

ELMAVAN 3D WAVEFORMS (Measured data sampled at 50 kHz) 51000 packets of 144 samples from 2015-09-17T22:20:54.778.999.

Processed Tue Oct 13 17:30:50 2015 by ELM ver.2012-10-06 from 001__elm20150917_222053__dat00.bin

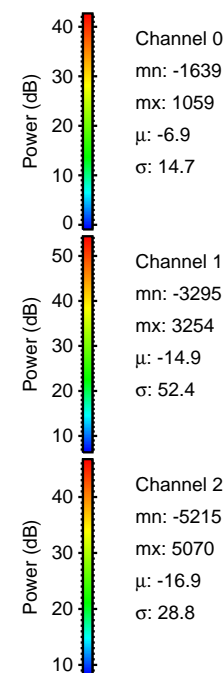

Processed Tue Oct 13 17:31:13 2015 by ELM ver.2012-10-06 from 001__elm20150917_222053__dat00.bin

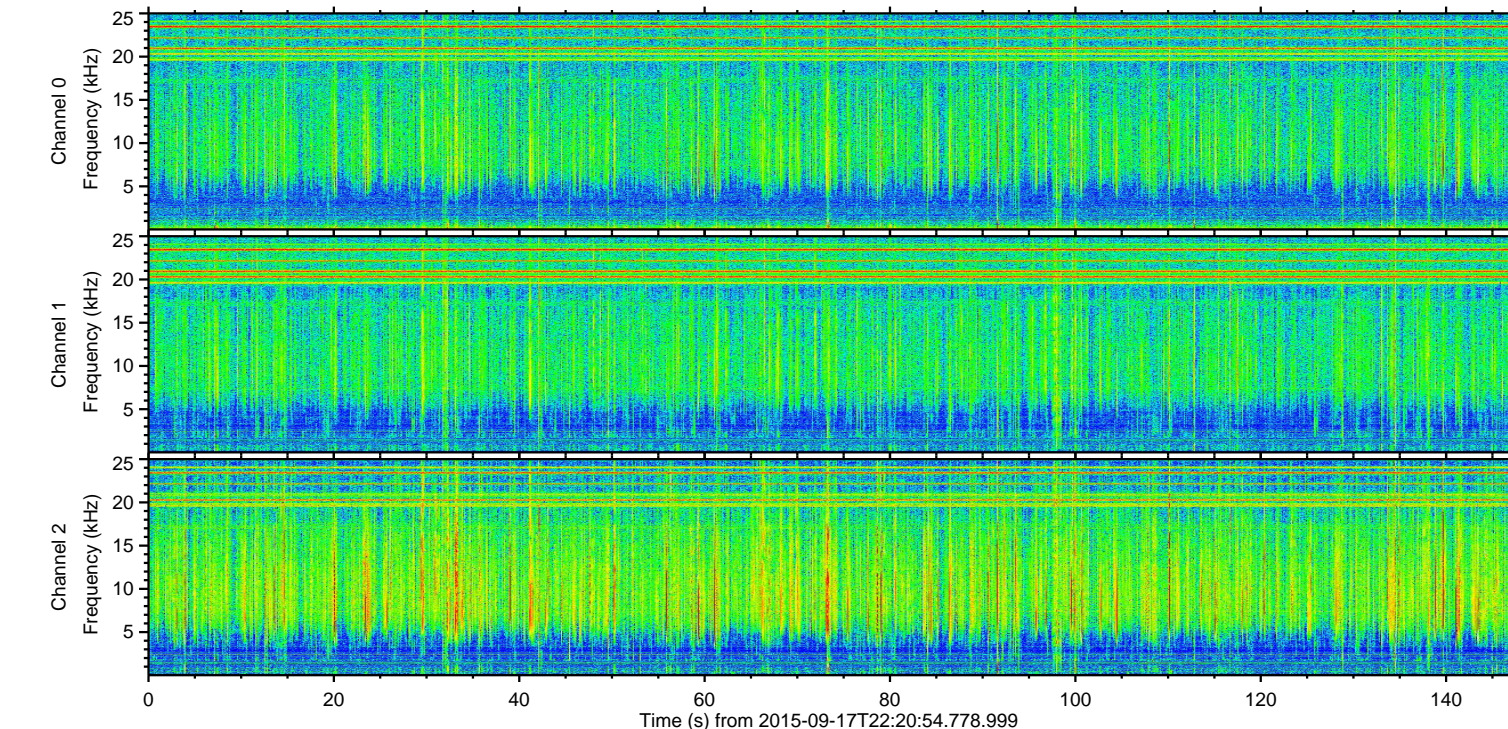
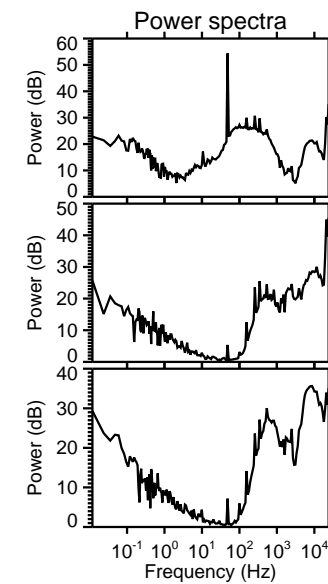
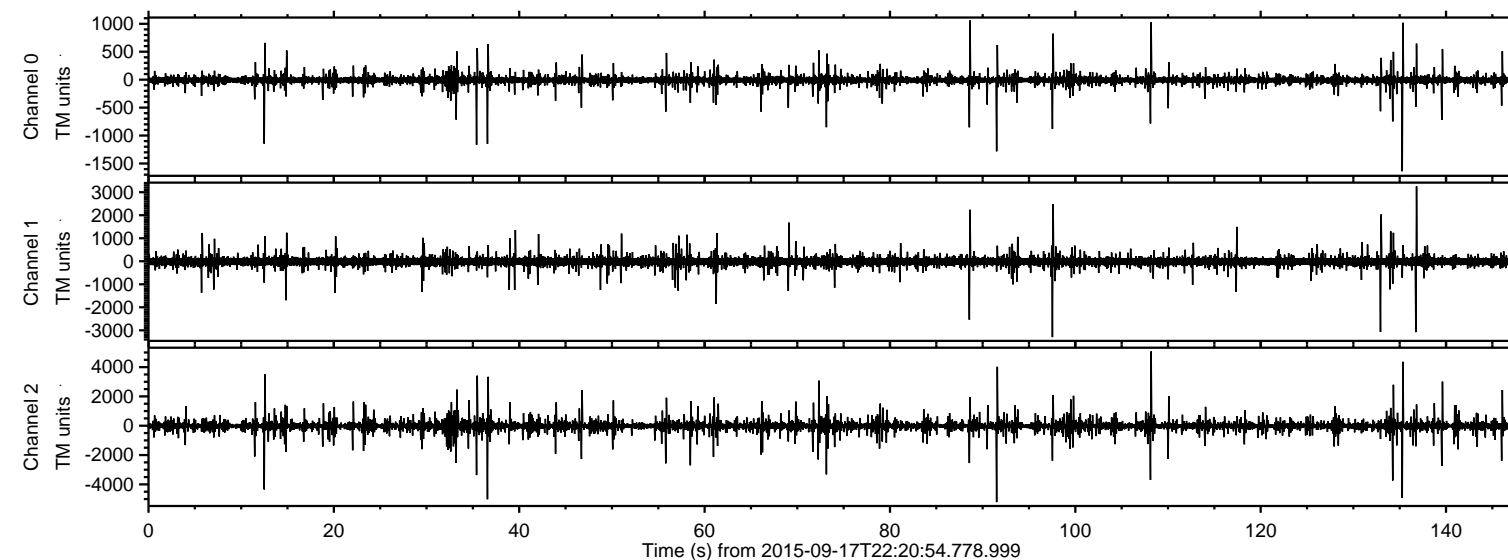
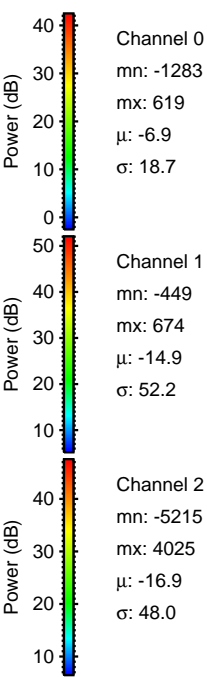
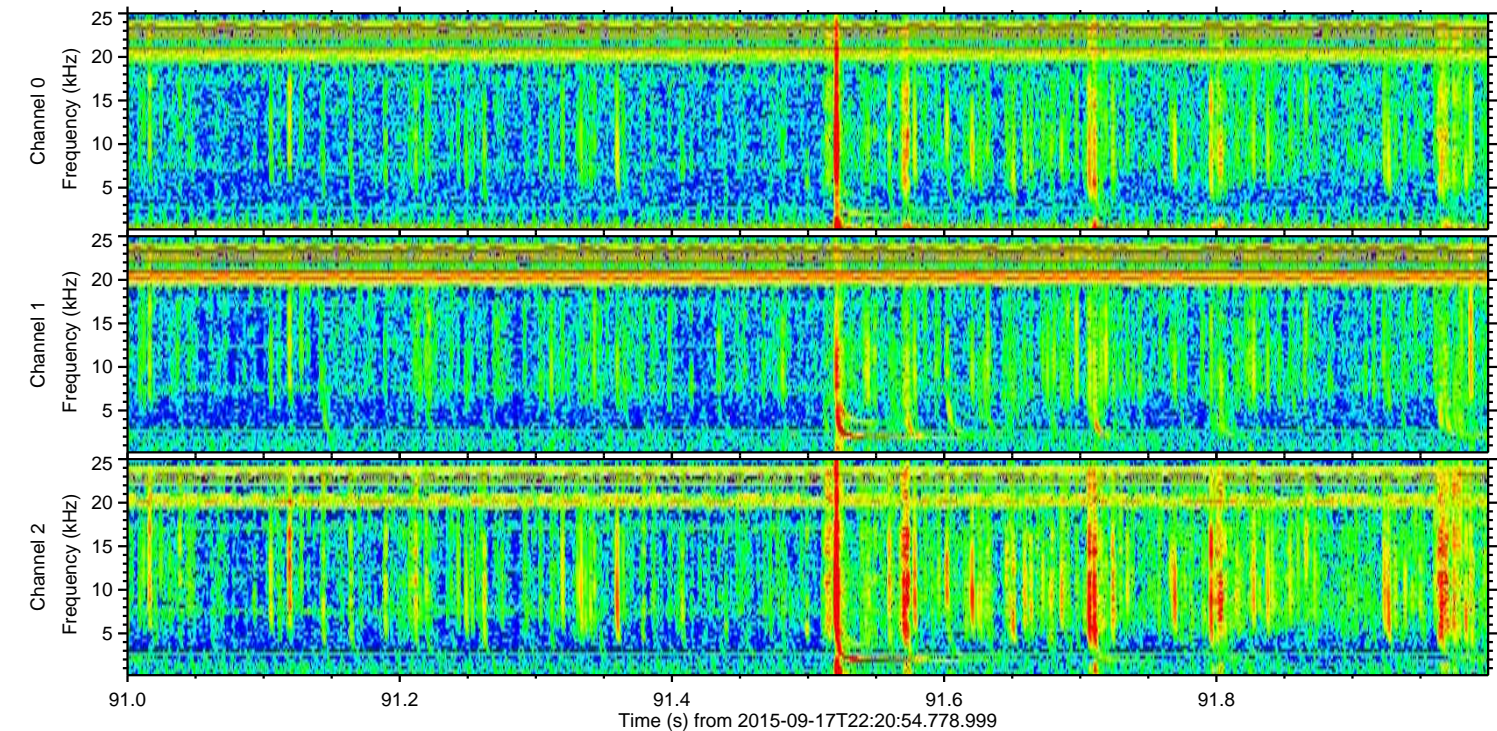
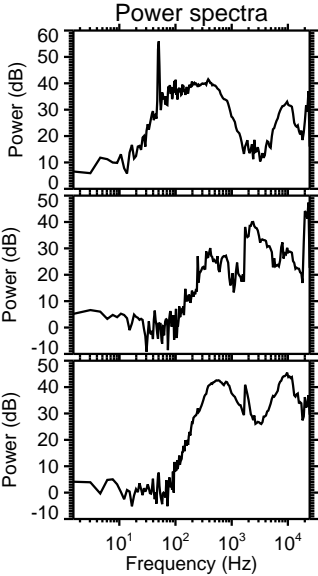
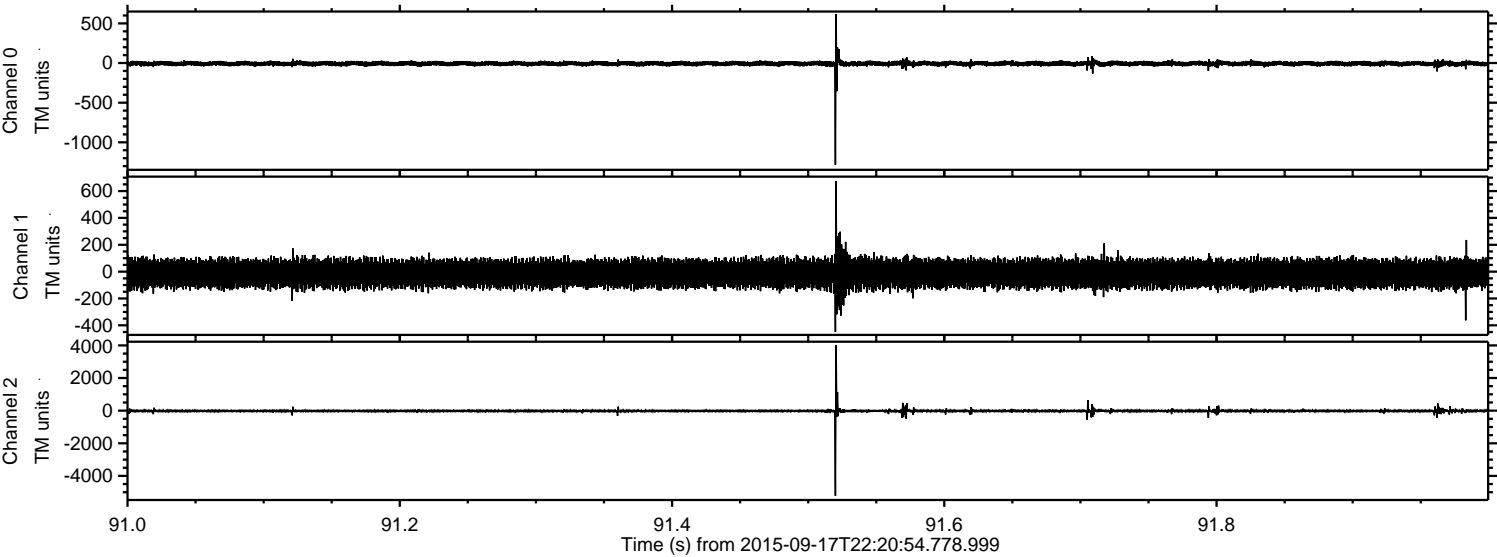

ELMAVAN 3D WAVEFORMS (Measured data sampled at 50 kHz) 51000 packets of 144 samples from 2015-09-17T22:20:54.778.999. Part 109/147

Processed Tue Oct 13 17:31:15 2015 by ELM ver.2012-10-06 from 001__elm20150917_222053__dat00.bin

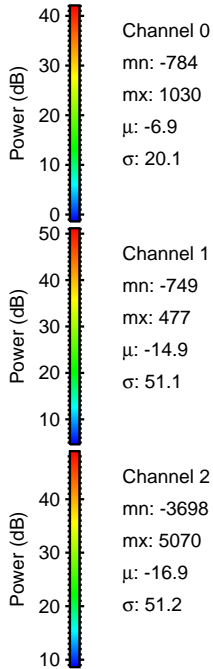
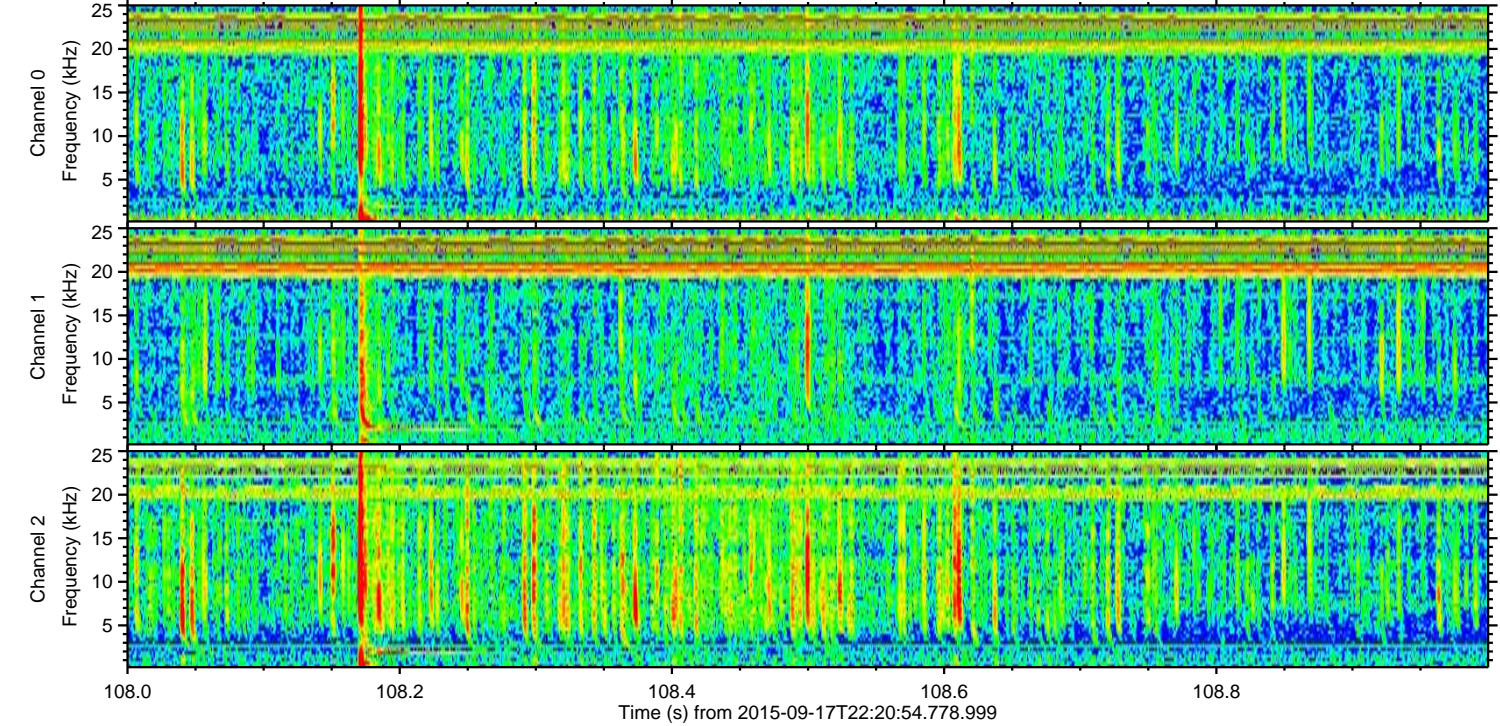
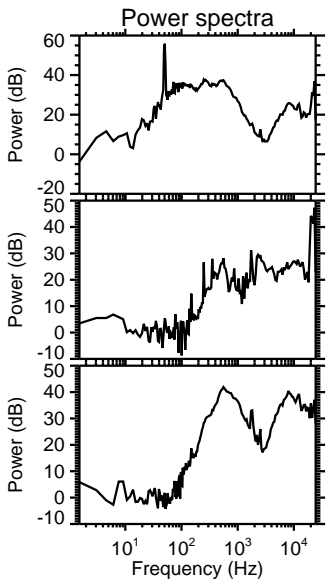
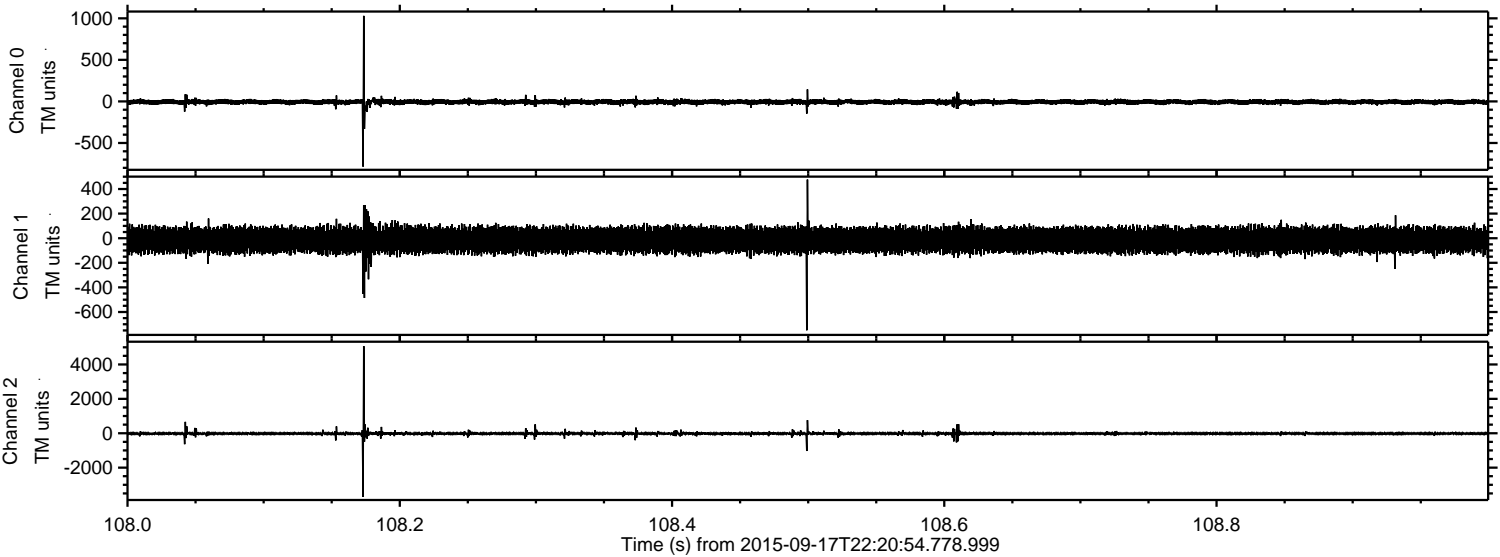

Channel 0
mn: -784
mx: 1030
 μ : -6.9
 σ : 20.1

Channel 1
mn: -749
mx: 477
 μ : -14.9
 σ : 51.1

Channel 2
mn: -3698
mx: 5070
 μ : -16.9
 σ : 51.2

ELMAVAN 3D WAVEFORMS (Measured data sampled at 50 kHz) 51000 packets of 144 samples from 2015-09-17T22:20:54.778.999. Part 37/147

Processed Tue Oct 13 17:31:17 2015 by ELM ver.2012-10-06 from 001__elm20150917_222053__dat00.bin

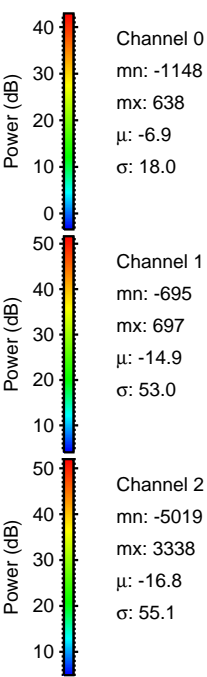
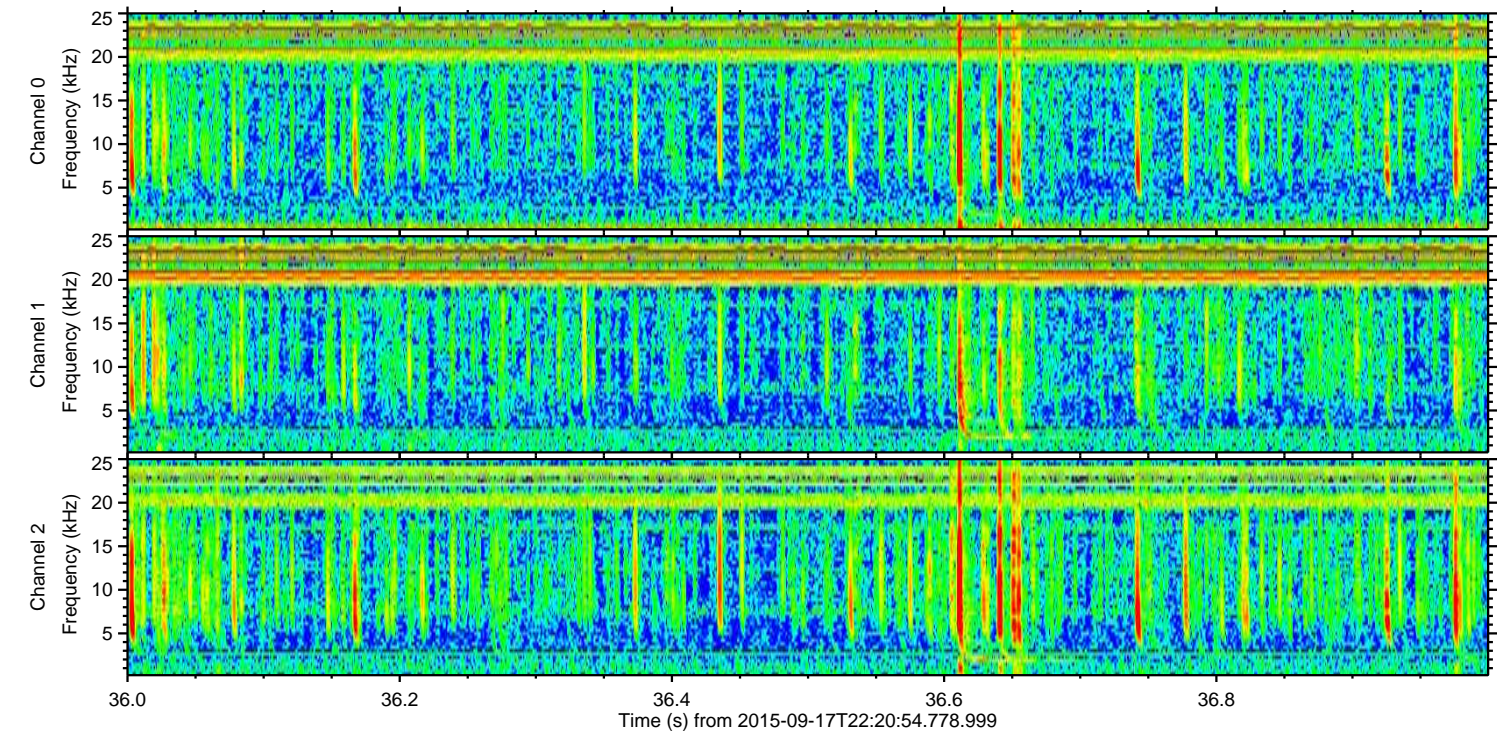
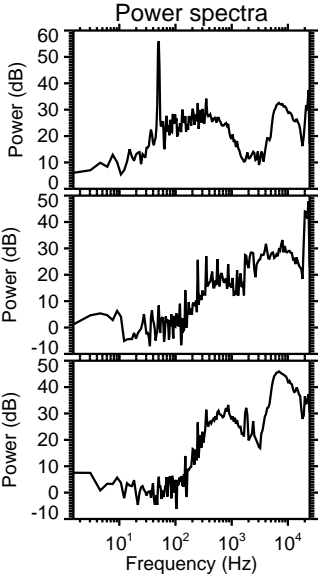
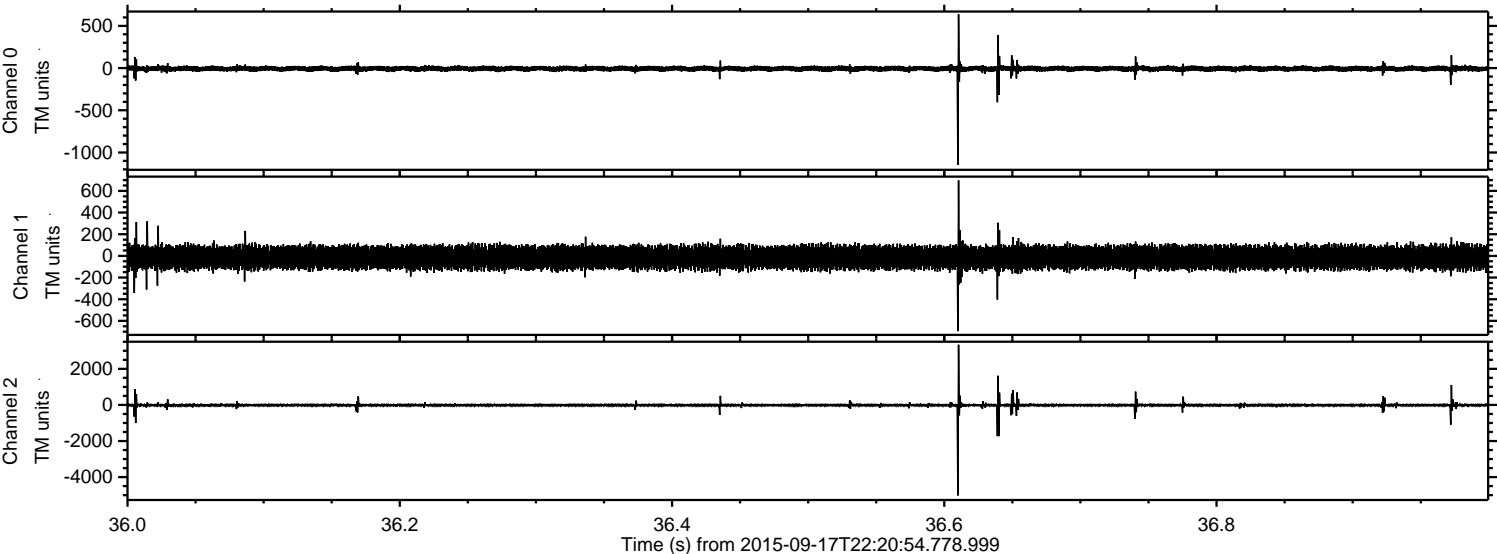

ELMAVAN 3D WAVEFORMS (Measured data sampled at 50 kHz) 51000 packets of 144 samples from 2015-09-17T22:20:54.778.999. Part 136/147

Processed Tue Oct 13 17:31:19 2015 by ELM ver.2012-10-06 from 001__elm20150917_222053__dat00.bin

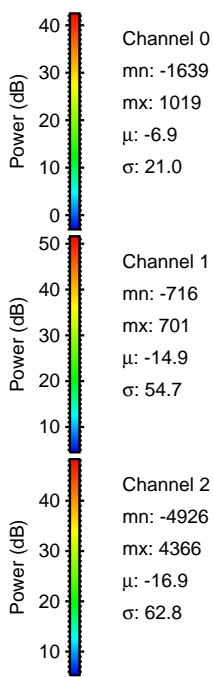
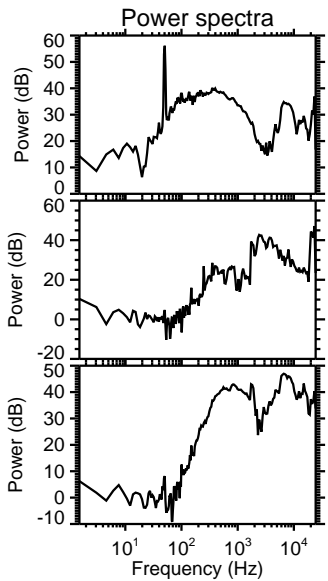
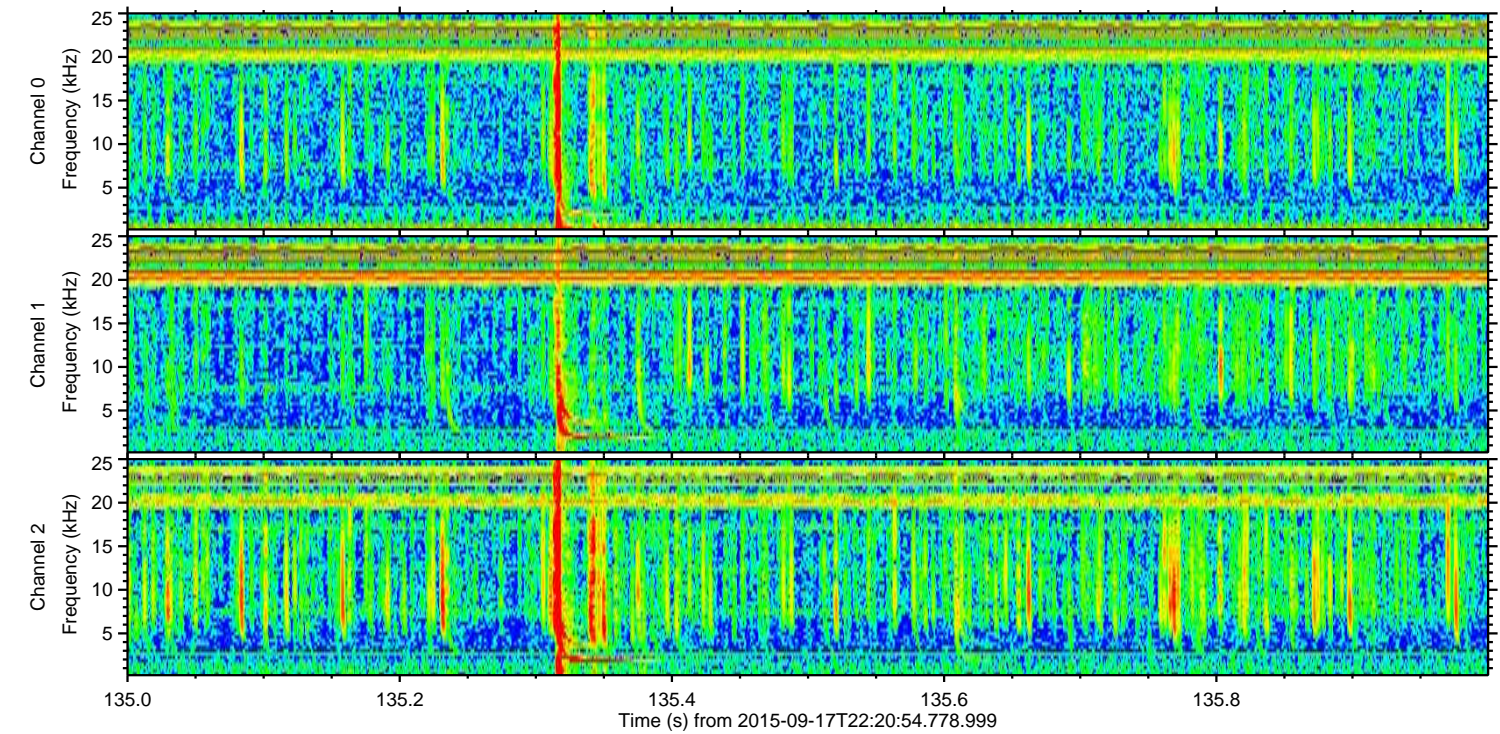
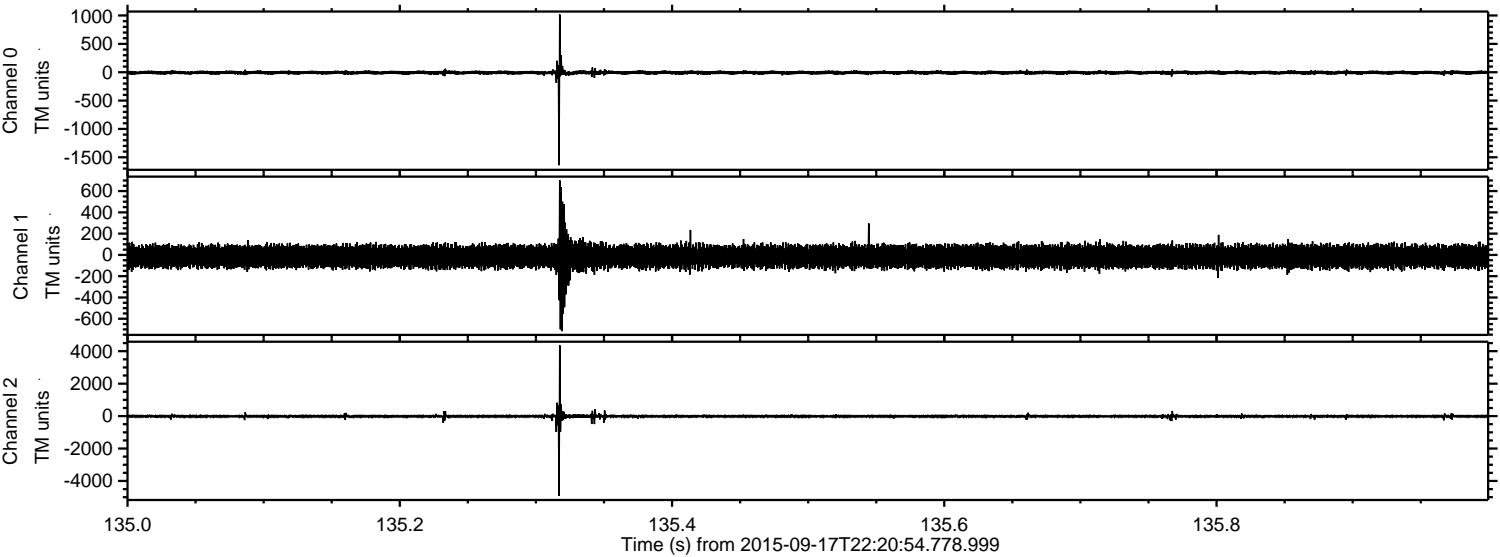

ELMAVAN 3D WAVEFORMS (Measured data sampled at 50 kHz) 51000 packets of 144 samples from 2015-09-17T22:20:54.778.999. Part 13/147

Processed Tue Oct 13 17:31:20 2015 by ELM ver.2012-10-06 from 001__elm20150917_222053__dat00.bin

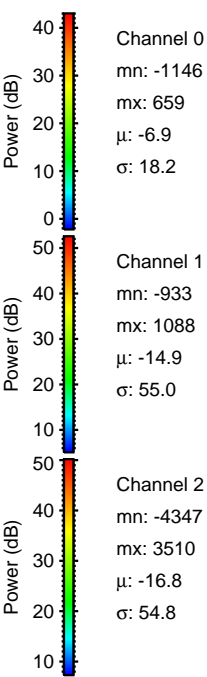
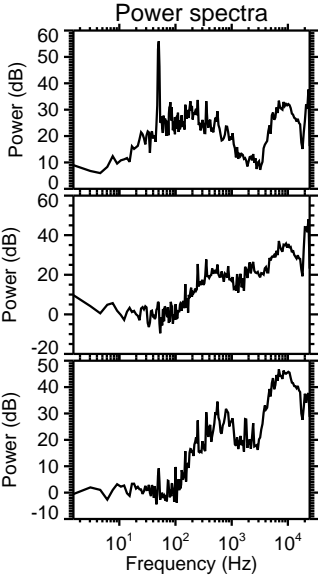
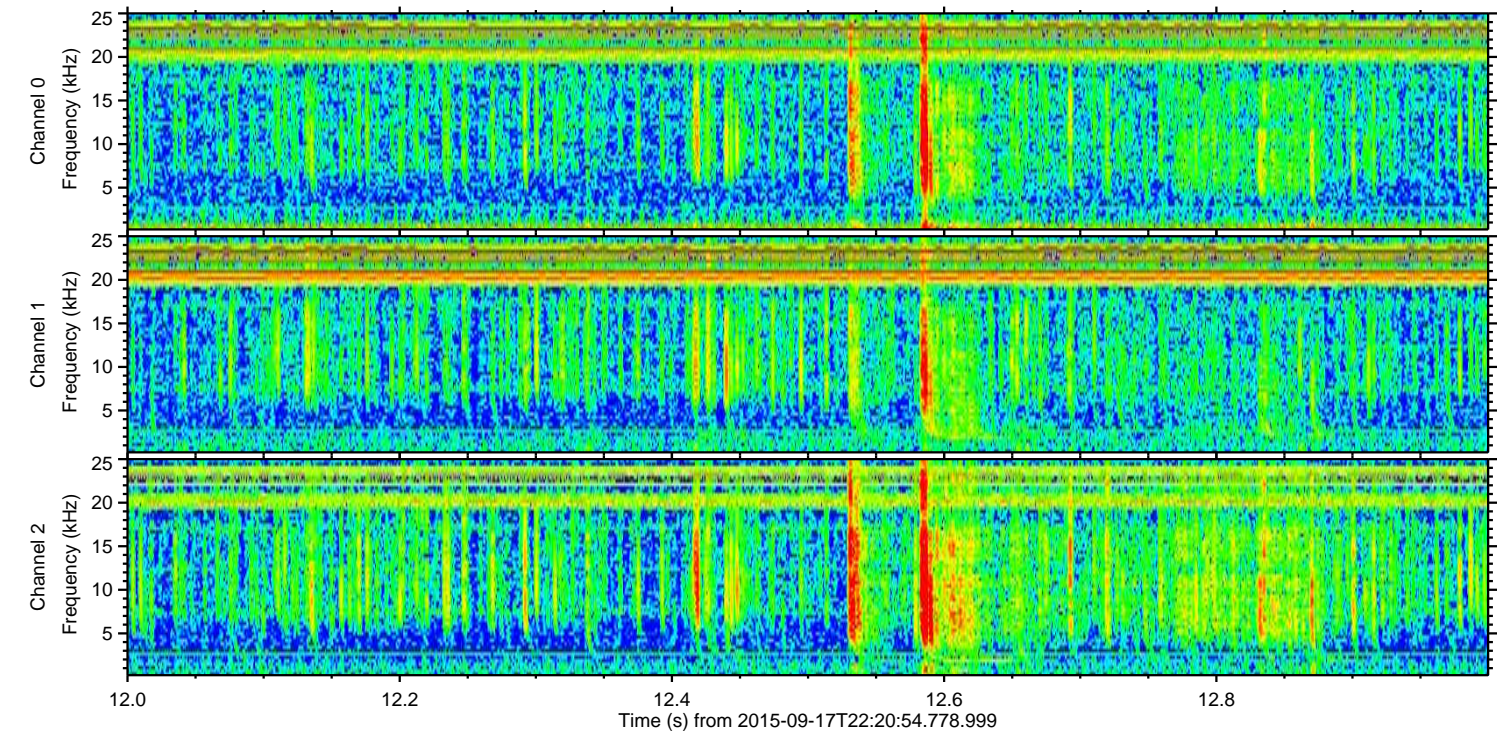
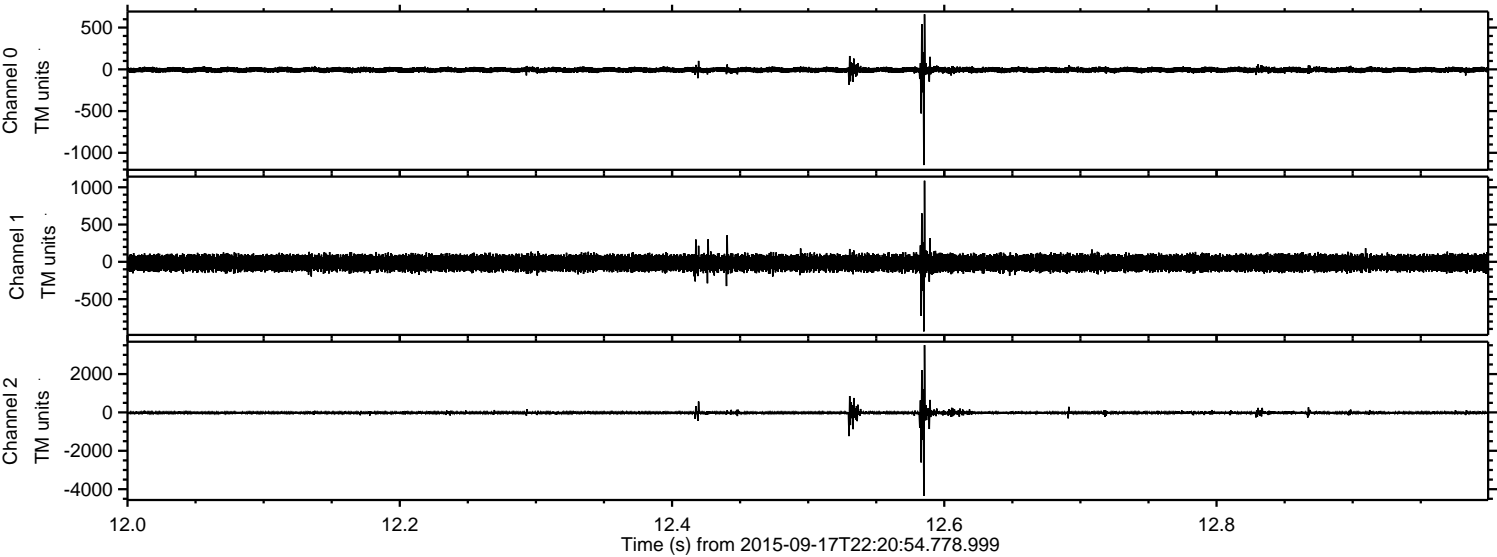

ELMAVAN 3D WAVEFORMS (Measured data sampled at 50 kHz) 51000 packets of 144 samples from 2015-09-17T22:20:54.778.999. Part 135/147

Processed Tue Oct 13 17:31:22 2015 by ELM ver.2012-10-06 from 001__elm20150917_222053__dat00.bin

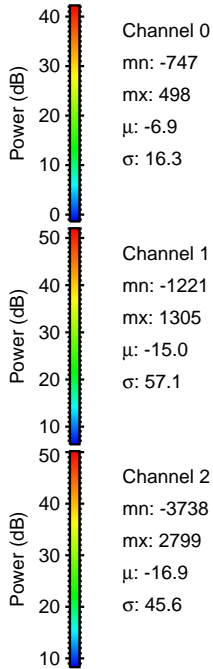
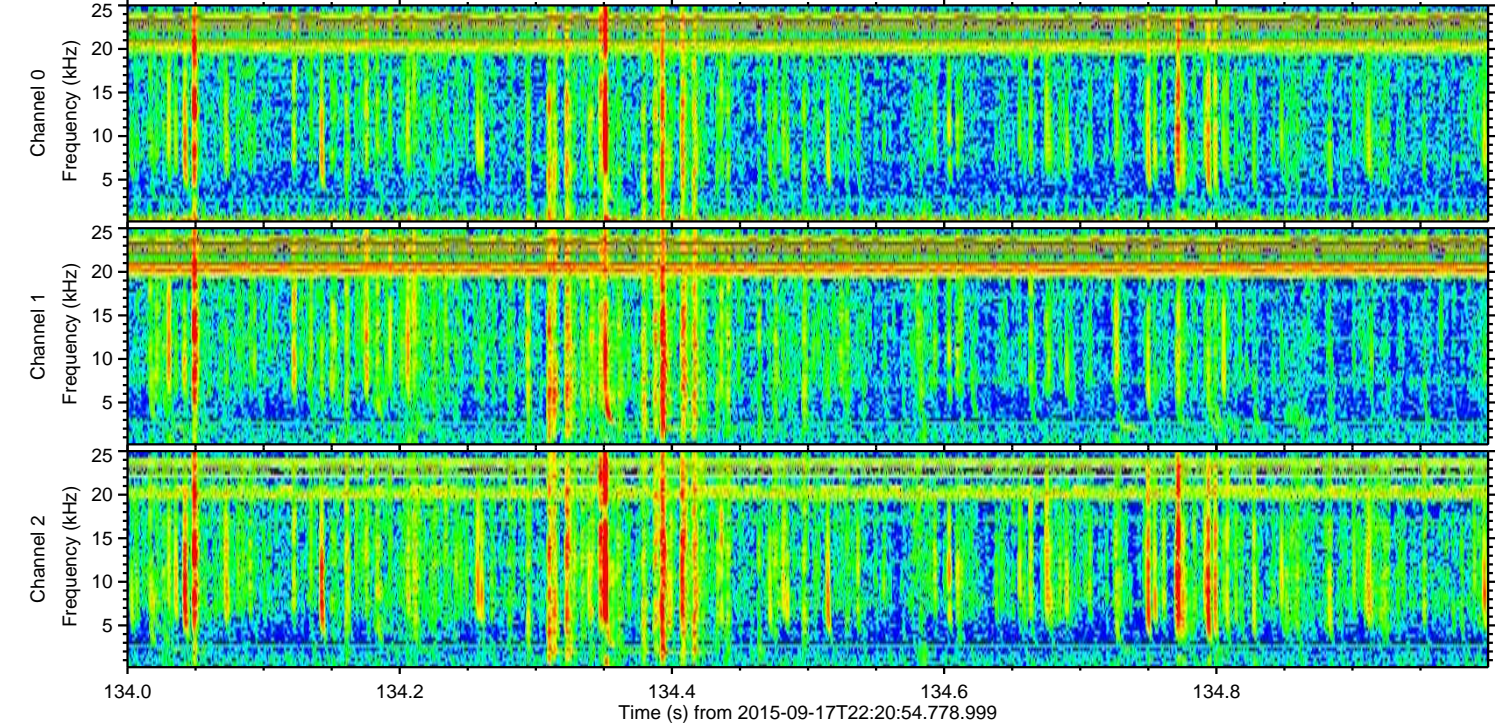
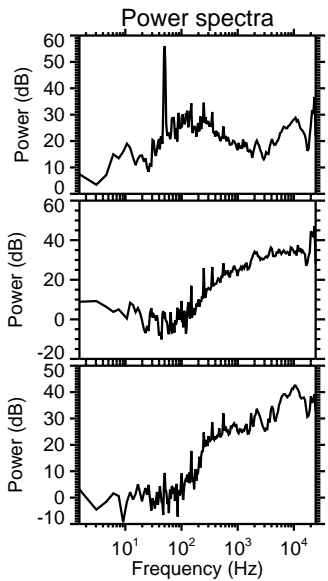
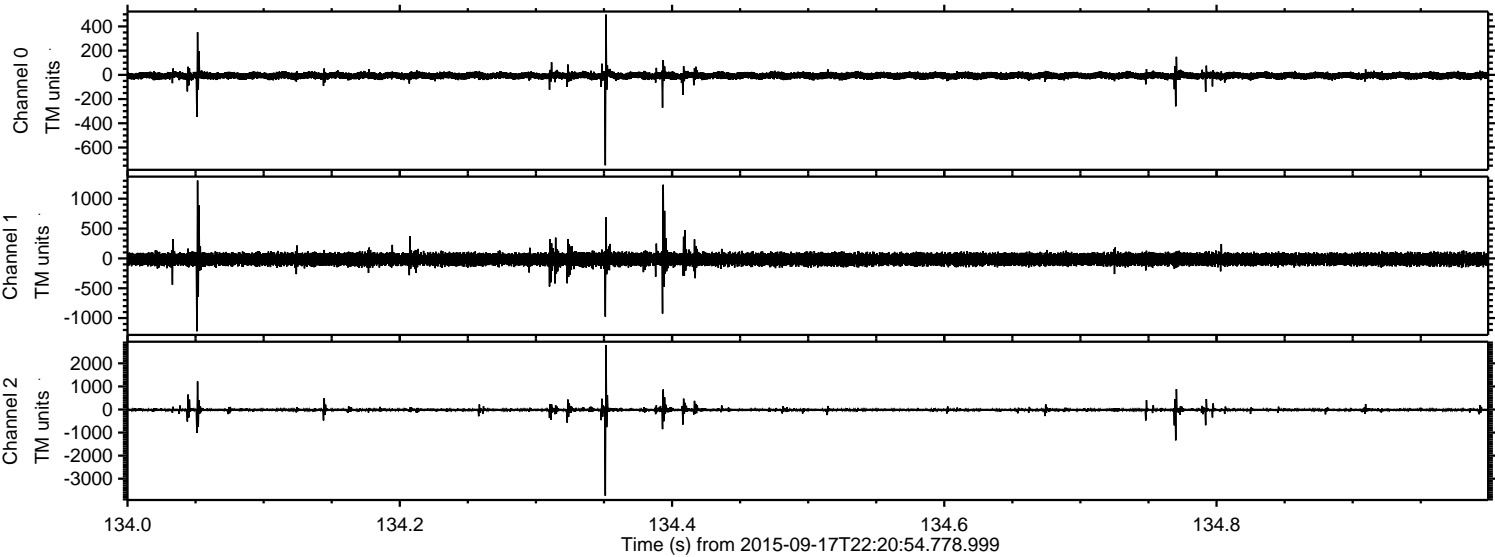

Channel 0
mn: -747
mx: 498
 μ : -6.9
 σ : 16.3

Channel 1
mn: -1221
mx: 1305
 μ : -15.0
 σ : 57.1

Channel 2
mn: -3738
mx: 2799
 μ : -16.9
 σ : 45.6

Processed Tue Oct 13 17:31:24 2015 by ELM ver.2012-10-06 from 001__elm20150917_222053__dat00.bin

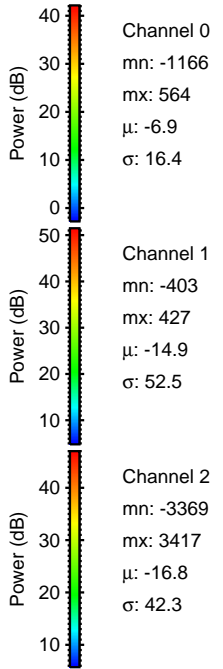
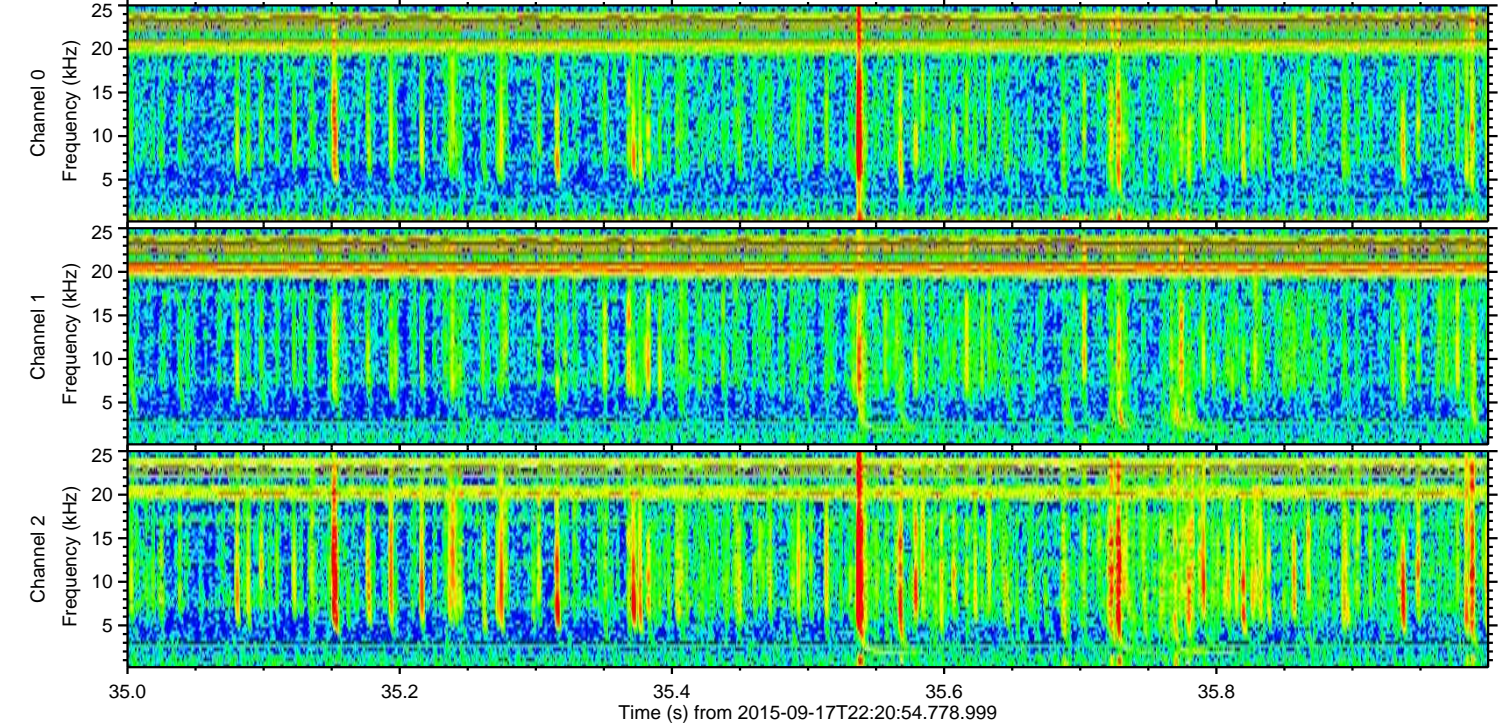
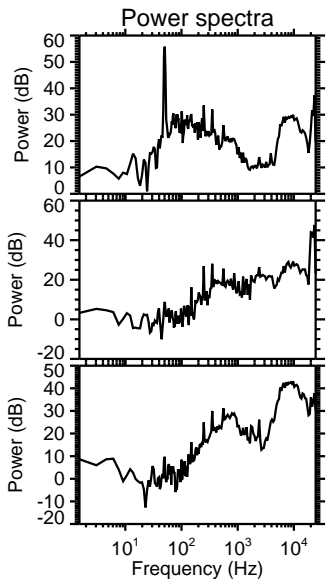
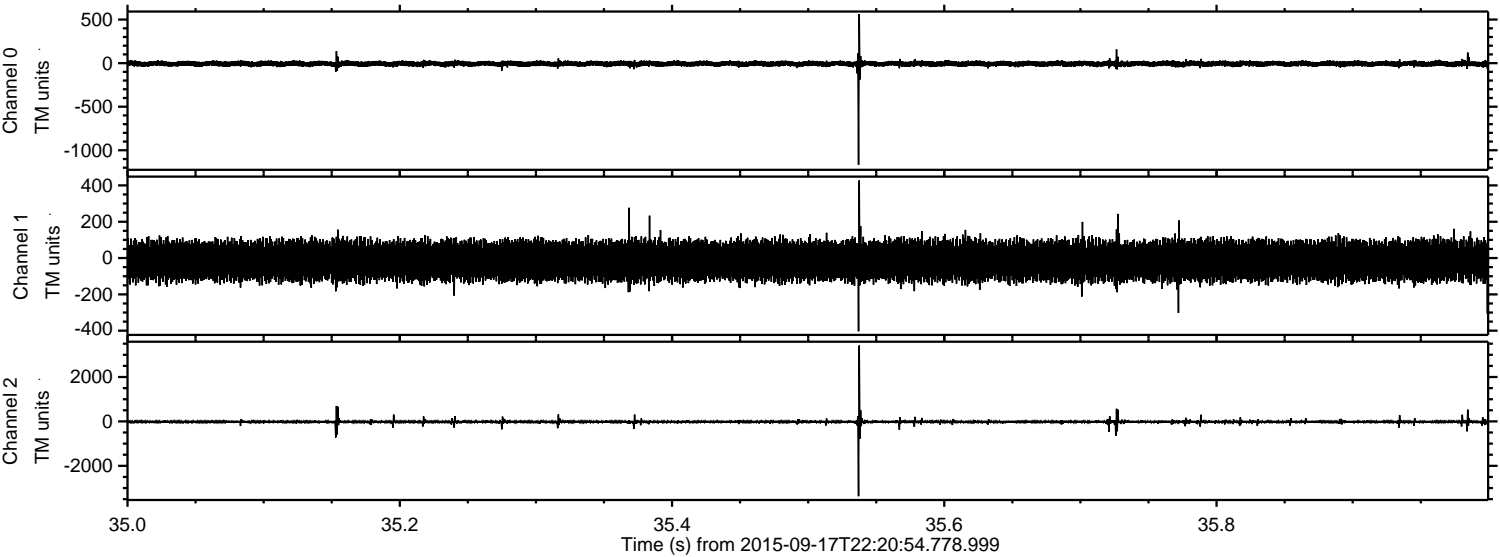

Processed Tue Oct 13 17:31:25 2015 by ELM ver.2012-10-06 from 001__elm20150917_222053__dat00.bin

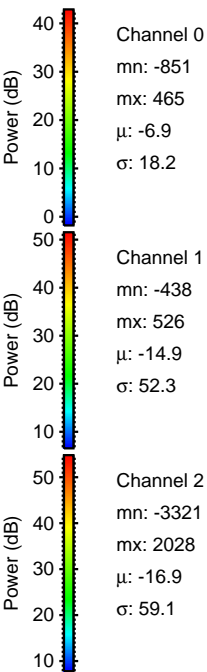
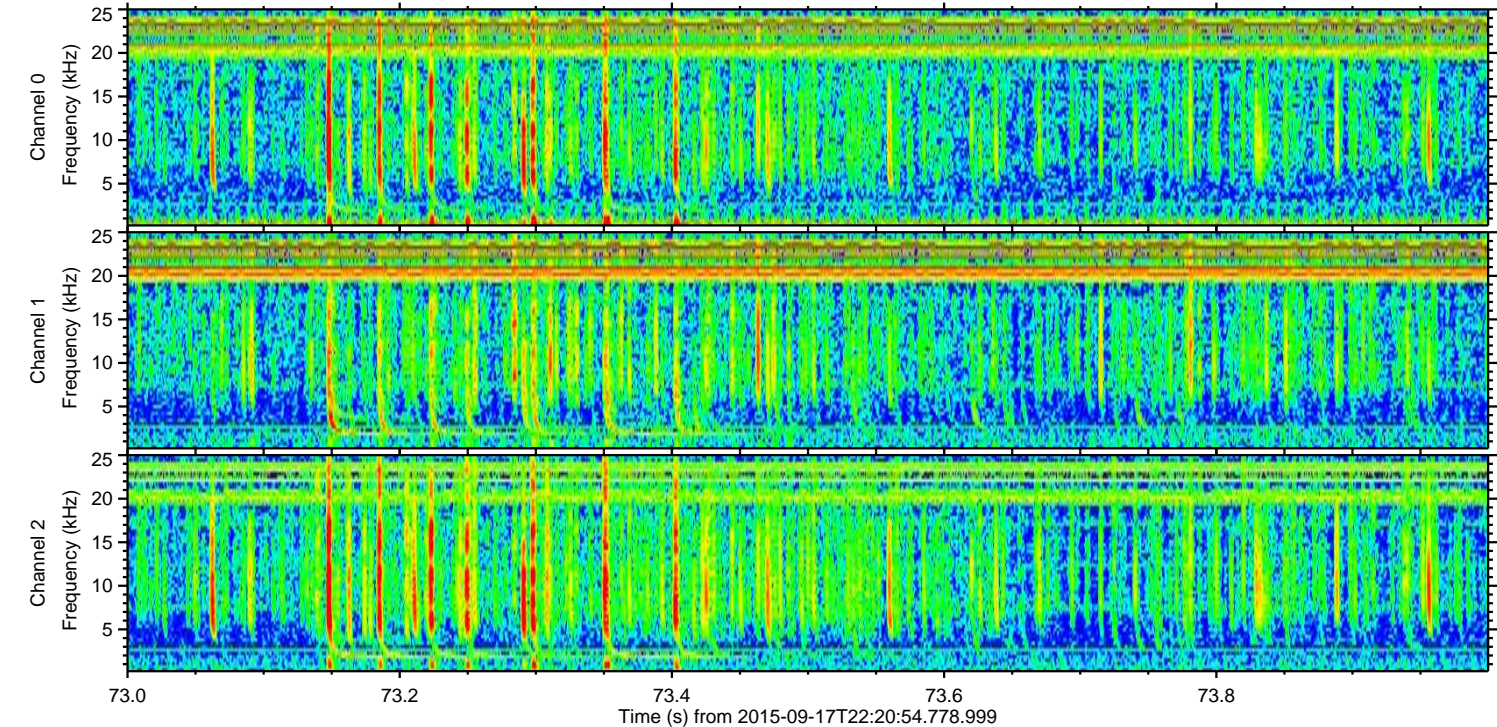
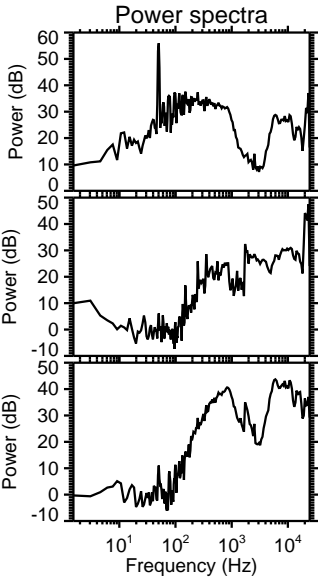
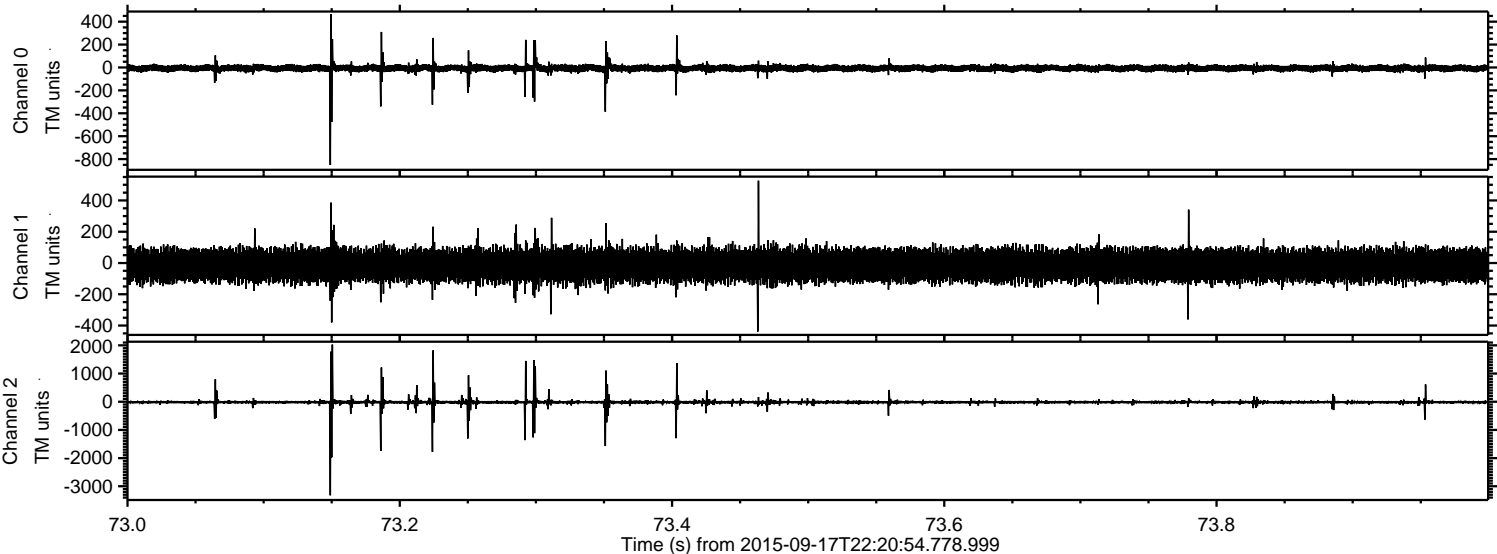

Processed Tue Oct 13 17:31:27 2015 by ELM ver.2012-10-06 from 001__elm20150917_222053__dat00.bin

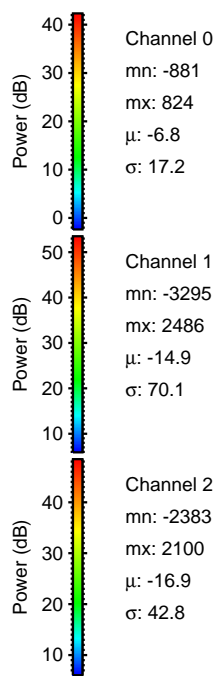
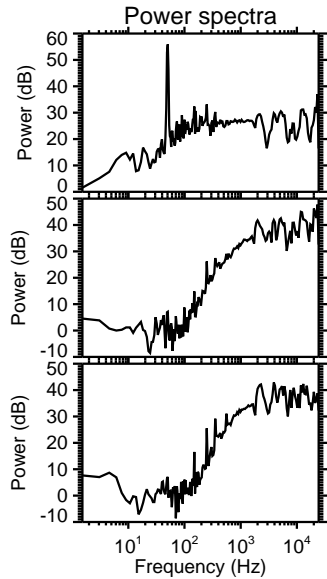
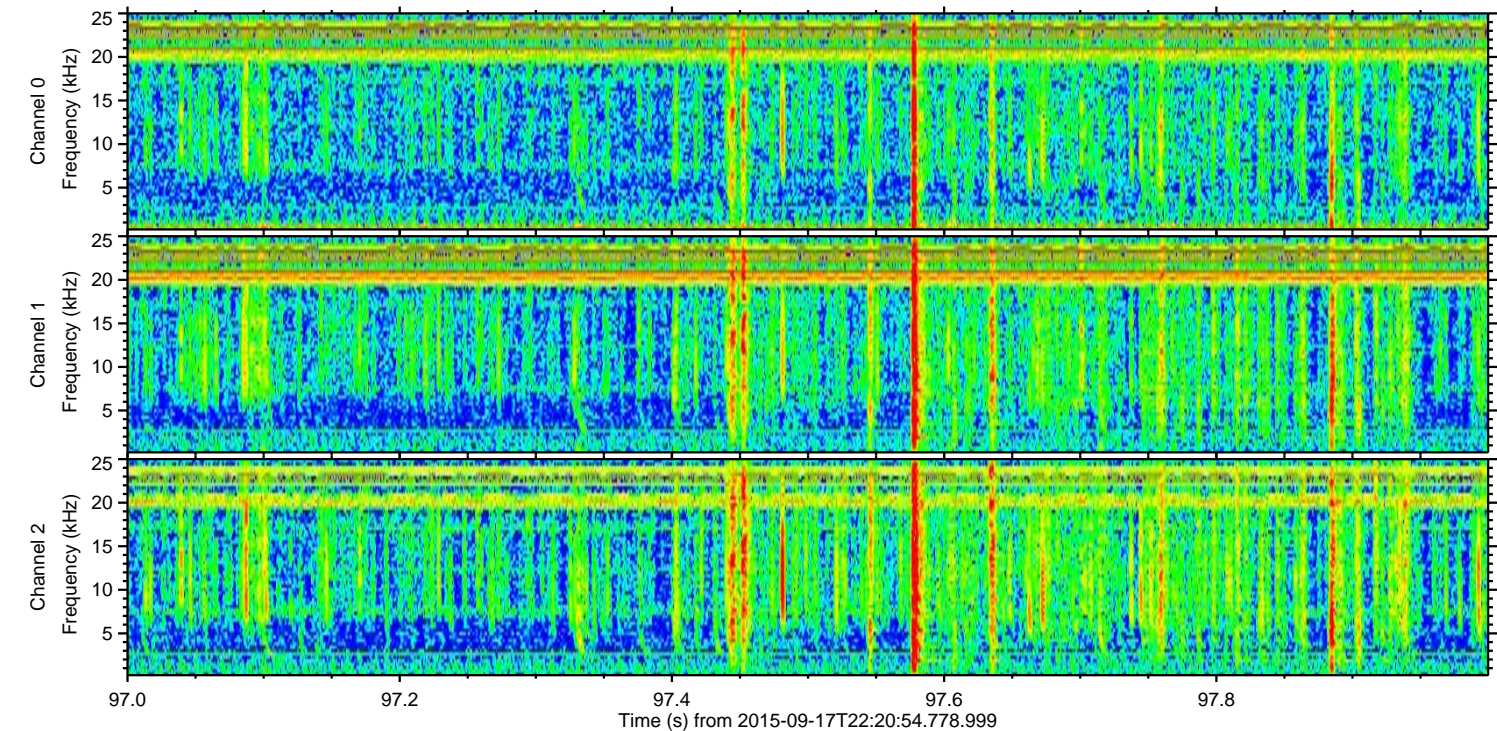
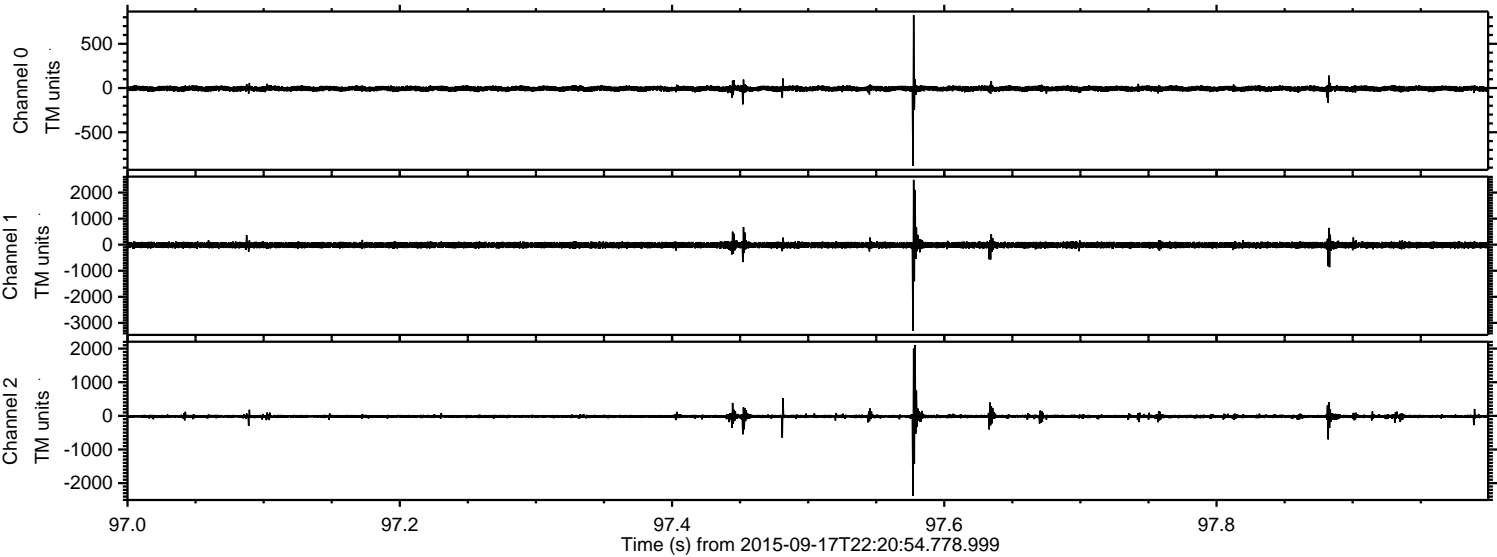

Processed Tue Oct 13 17:31:29 2015 by ELM ver.2012-10-06 from 001__elm20150917_222053__dat00.bin

