

ELMAVAN 3D WAVEFORMS (Measured data sampled at 50 kHz) 51000 packets of 144 samples from 2015-09-17T21:15:51.830.000.

Processed Tue Oct 13 17:03:49 2015 by ELM ver.2012-10-06 from 001__elm20150917_211550__dat00.bin

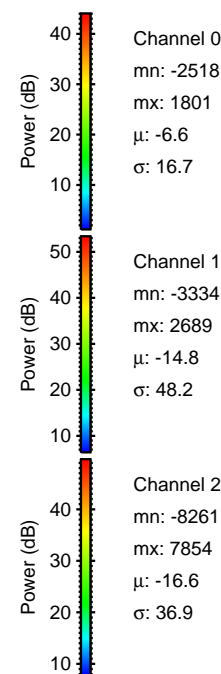

Processed Tue Oct 13 17:04:17 2015 by ELM ver.2012-10-06 from 001__elm20150917_211550__dat00.bin

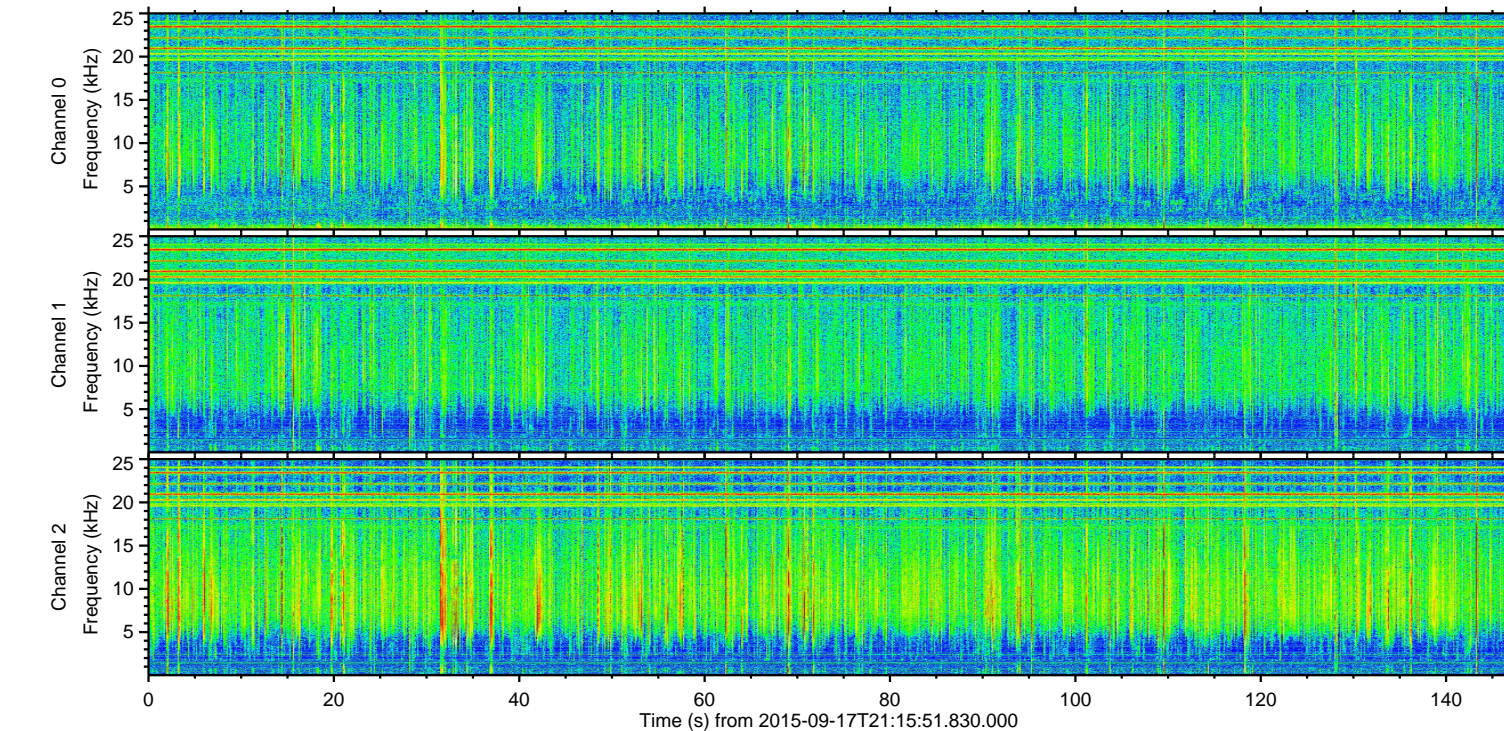
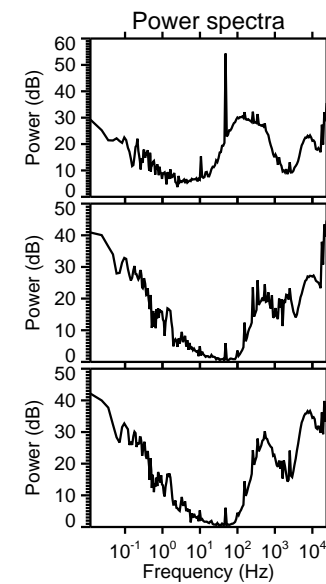
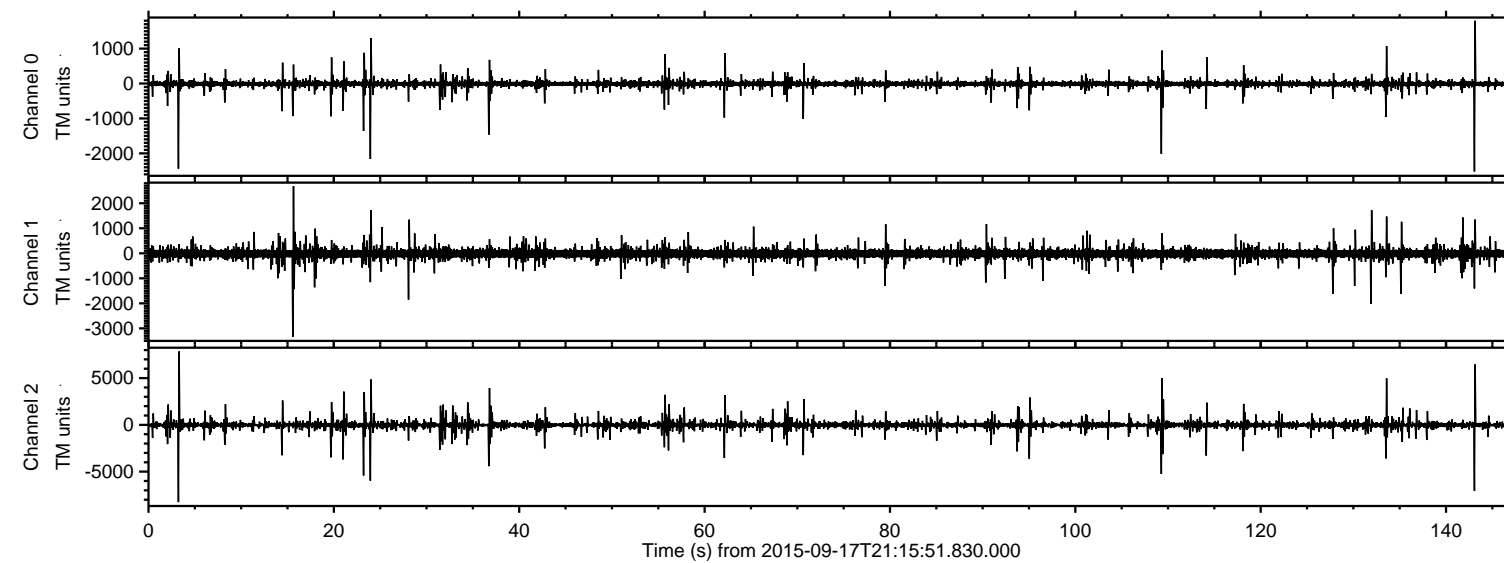
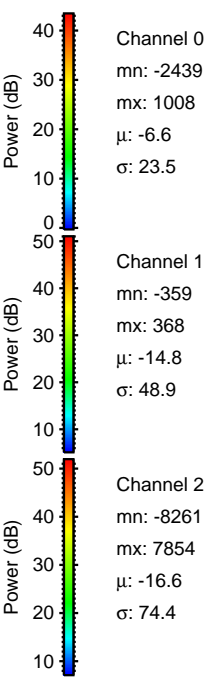
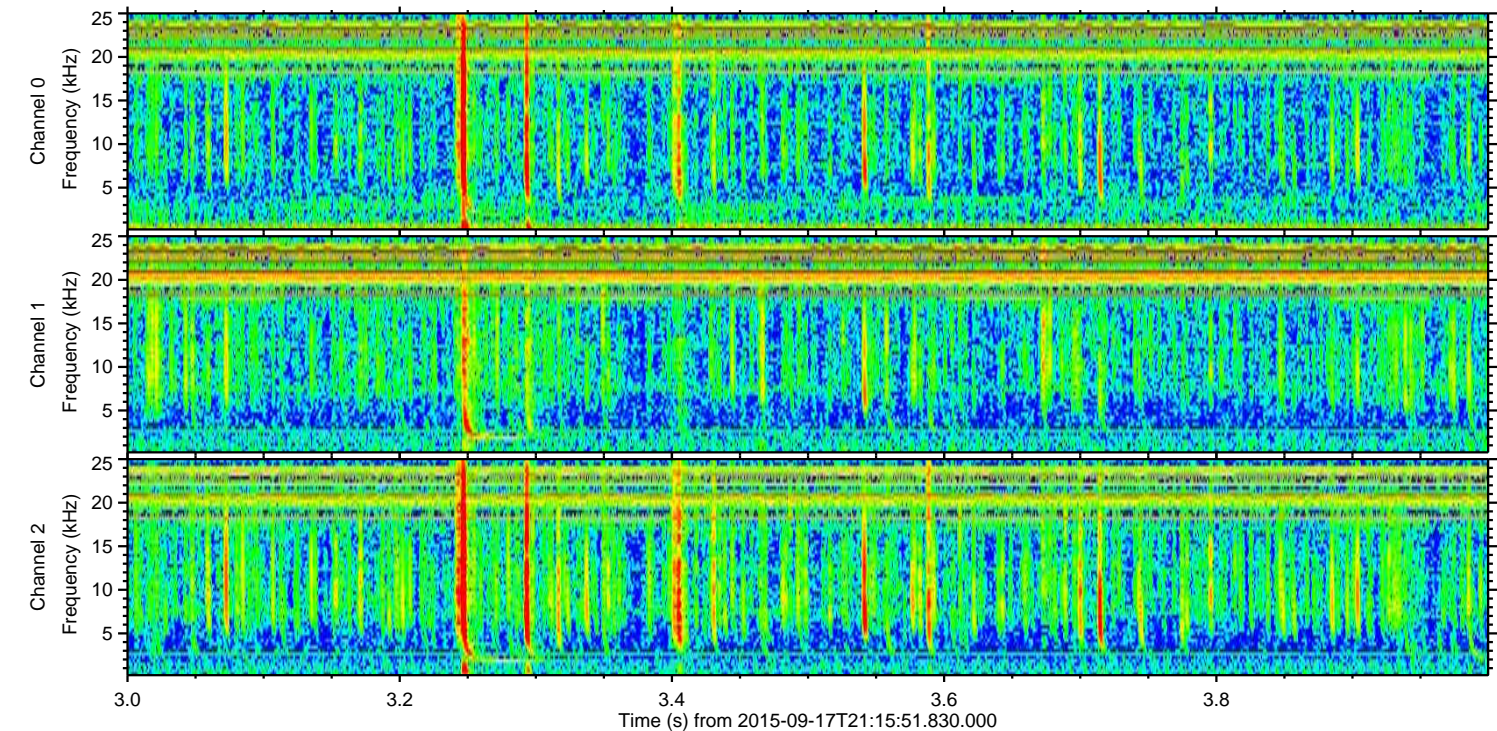
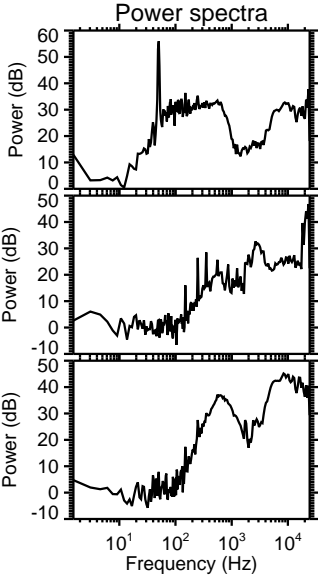
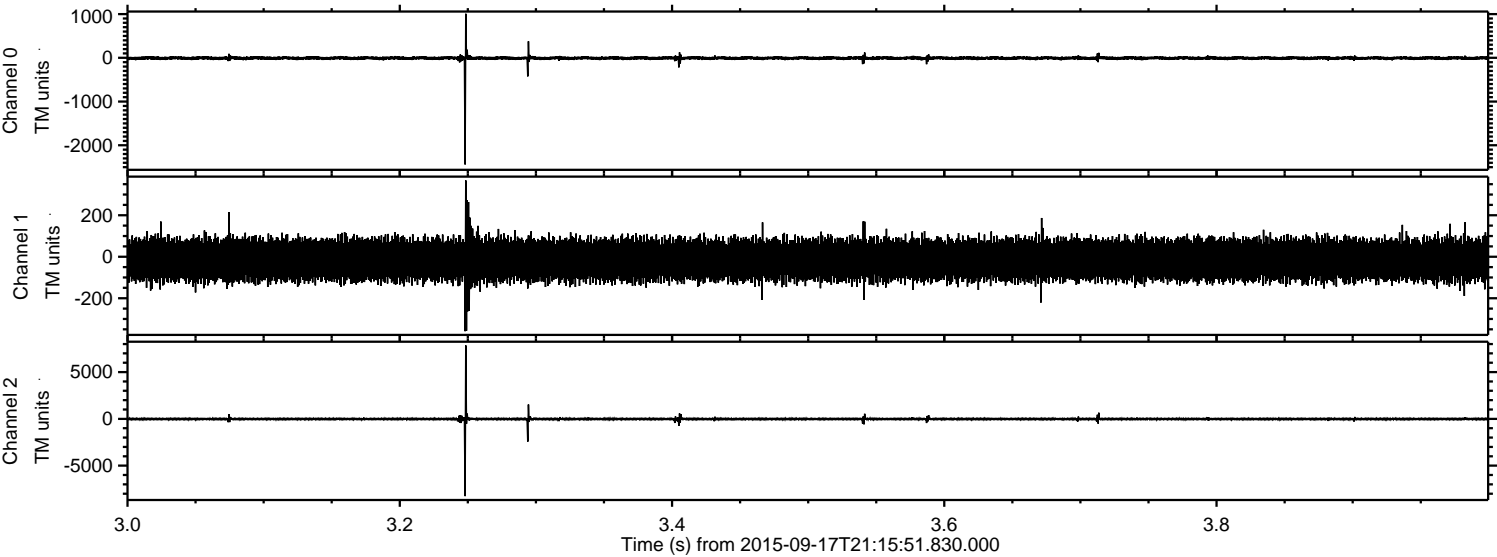

ELMAVAN 3D WAVEFORMS (Measured data sampled at 50 kHz) 51000 packets of 144 samples from 2015-09-17T21:15:51.830.000. Part 144/147

Processed Tue Oct 13 17:04:19 2015 by ELM ver.2012-10-06 from 001__elm20150917_211550__dat00.bin

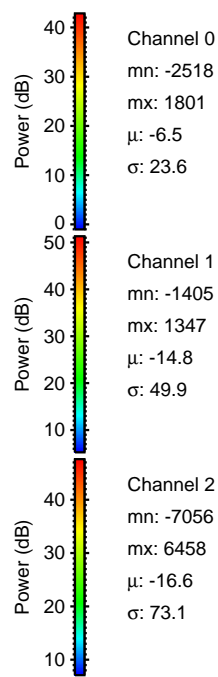
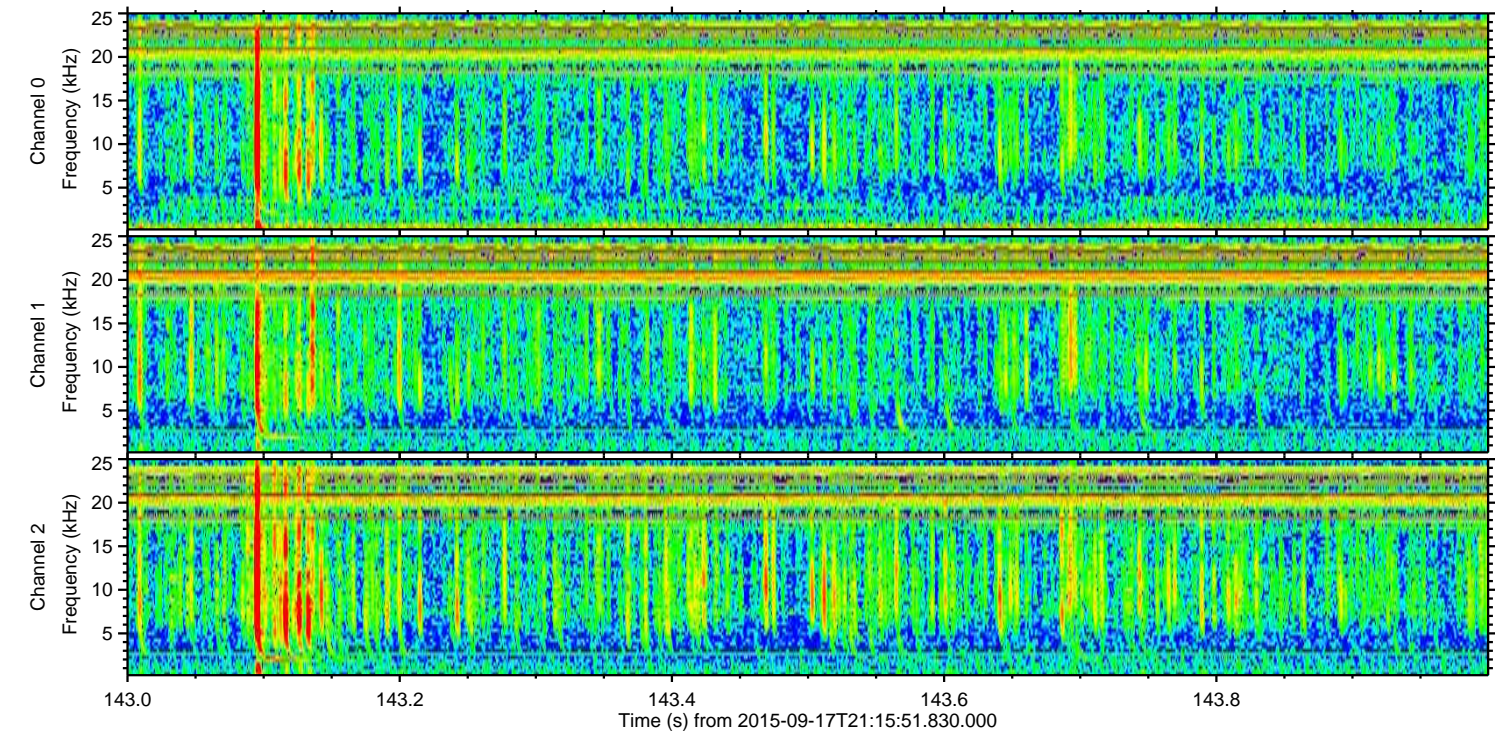
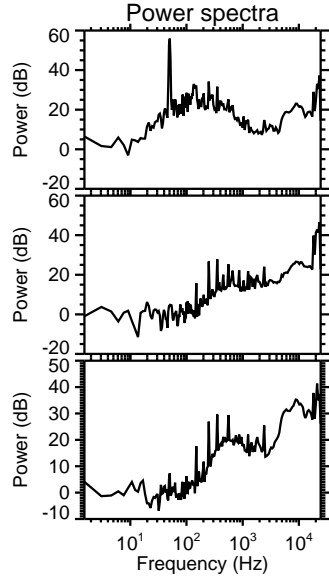
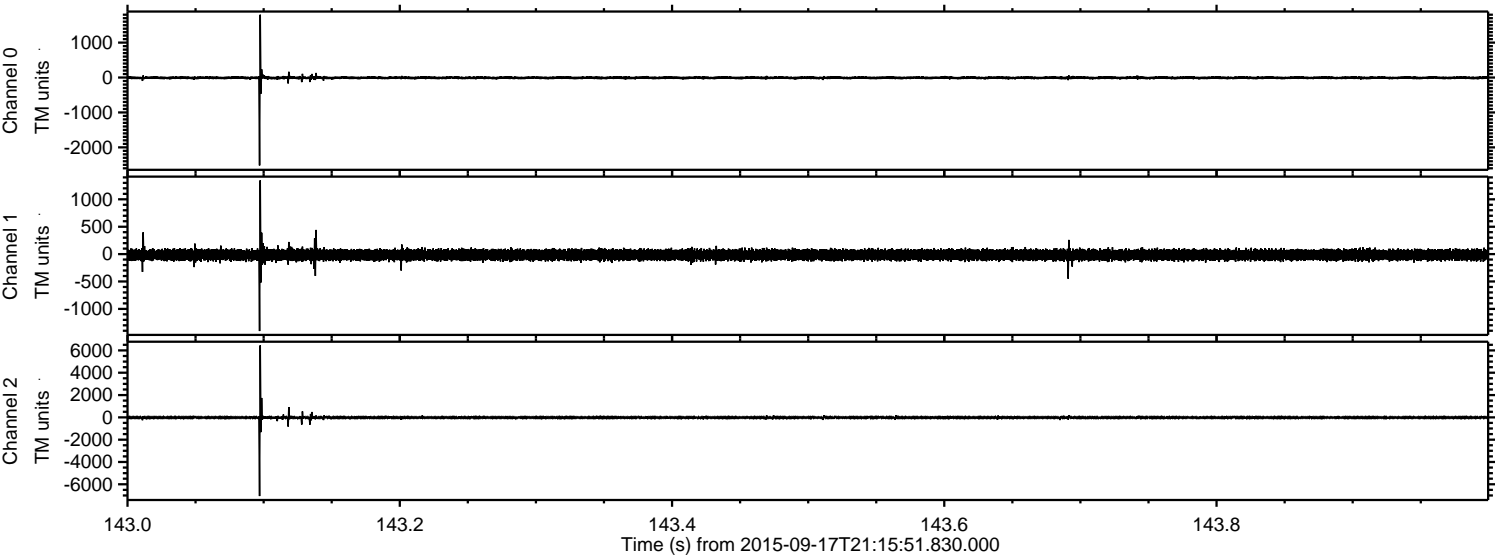

ELMAVAN 3D WAVEFORMS (Measured data sampled at 50 kHz) 51000 packets of 144 samples from 2015-09-17T21:15:51.830.000. Part 24/147

Processed Tue Oct 13 17:04:21 2015 by ELM ver.2012-10-06 from 001__elm20150917_211550__dat00.bin

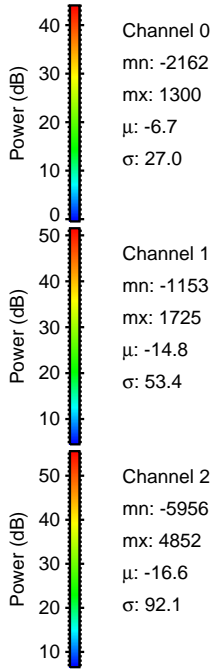
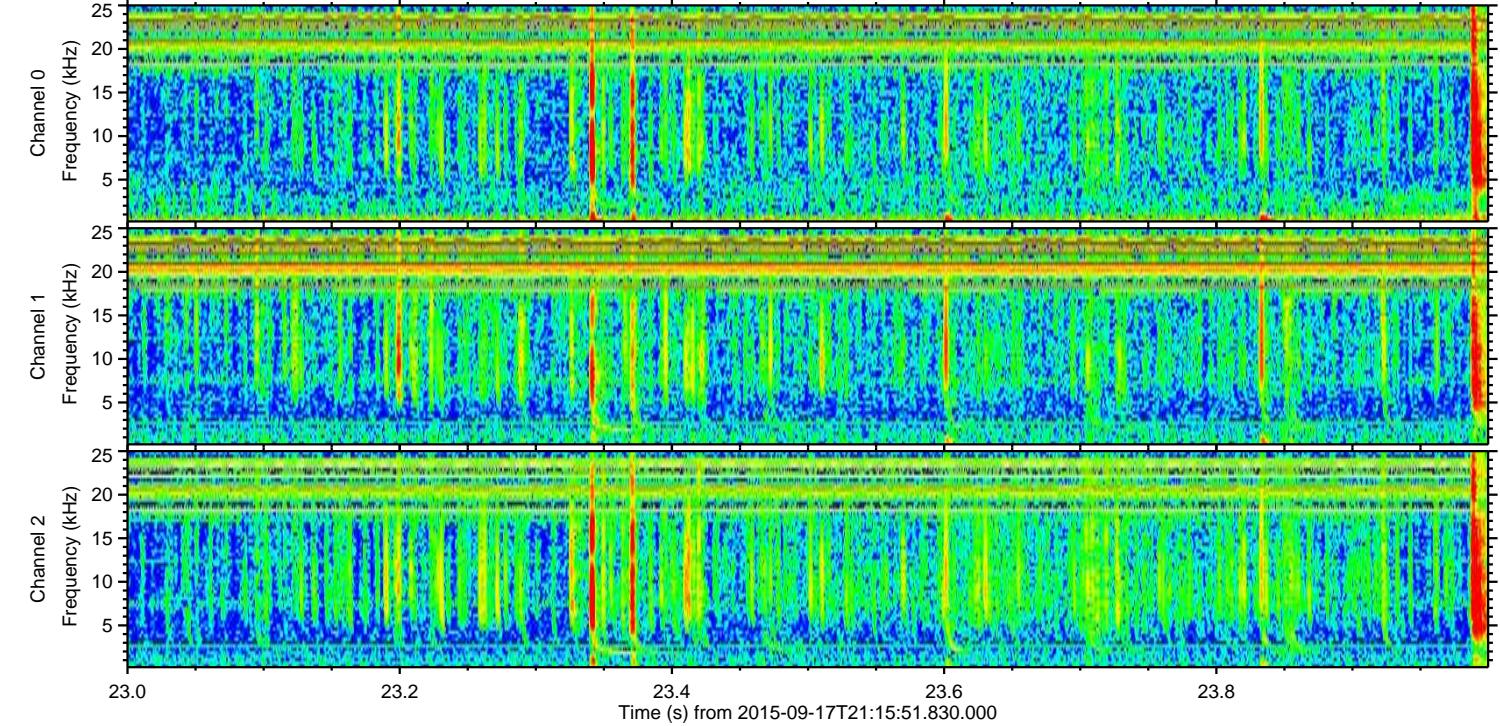
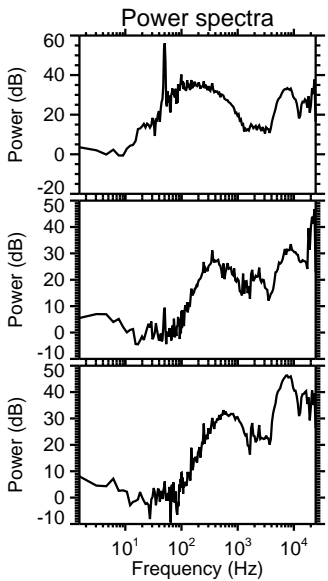
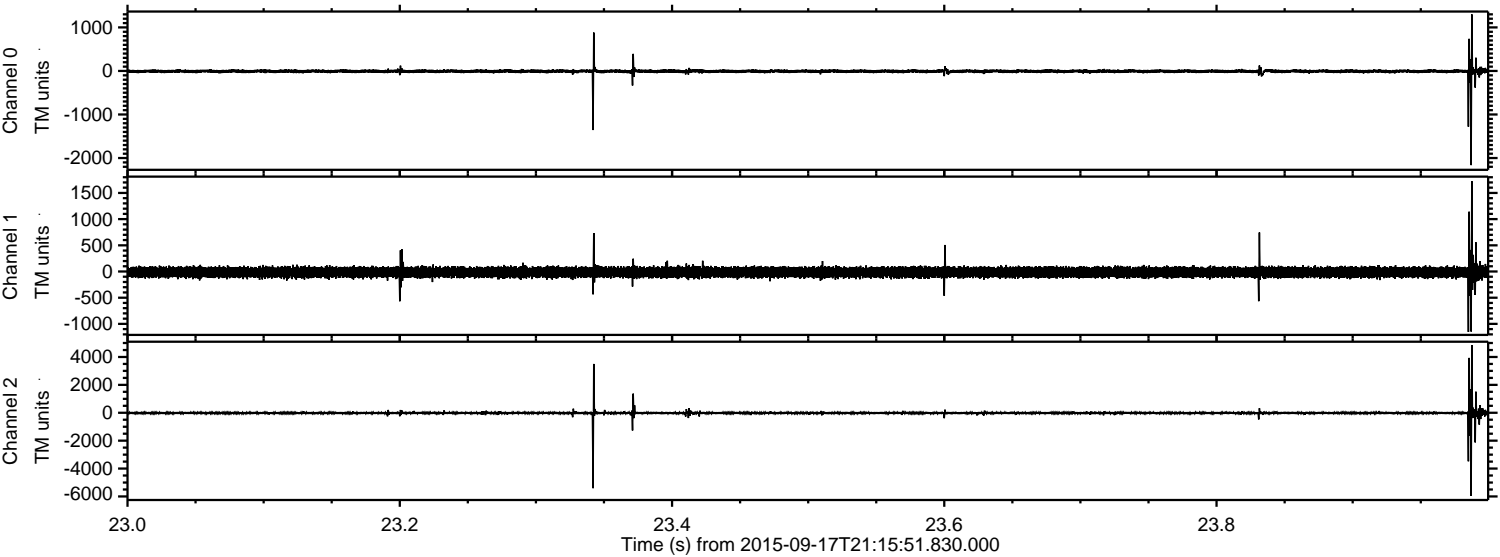

ELMAVAN 3D WAVEFORMS (Measured data sampled at 50 kHz) 51000 packets of 144 samples from 2015-09-17T21:15:51.830.000. Part 110/147

Processed Tue Oct 13 17:04:22 2015 by ELM ver.2012-10-06 from 001__elm20150917_211550__dat00.bin

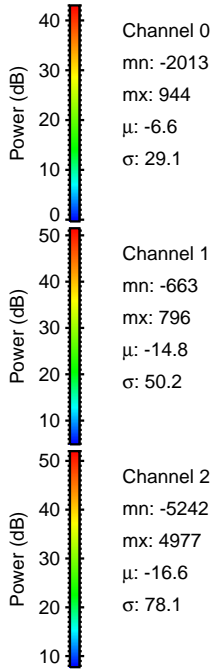
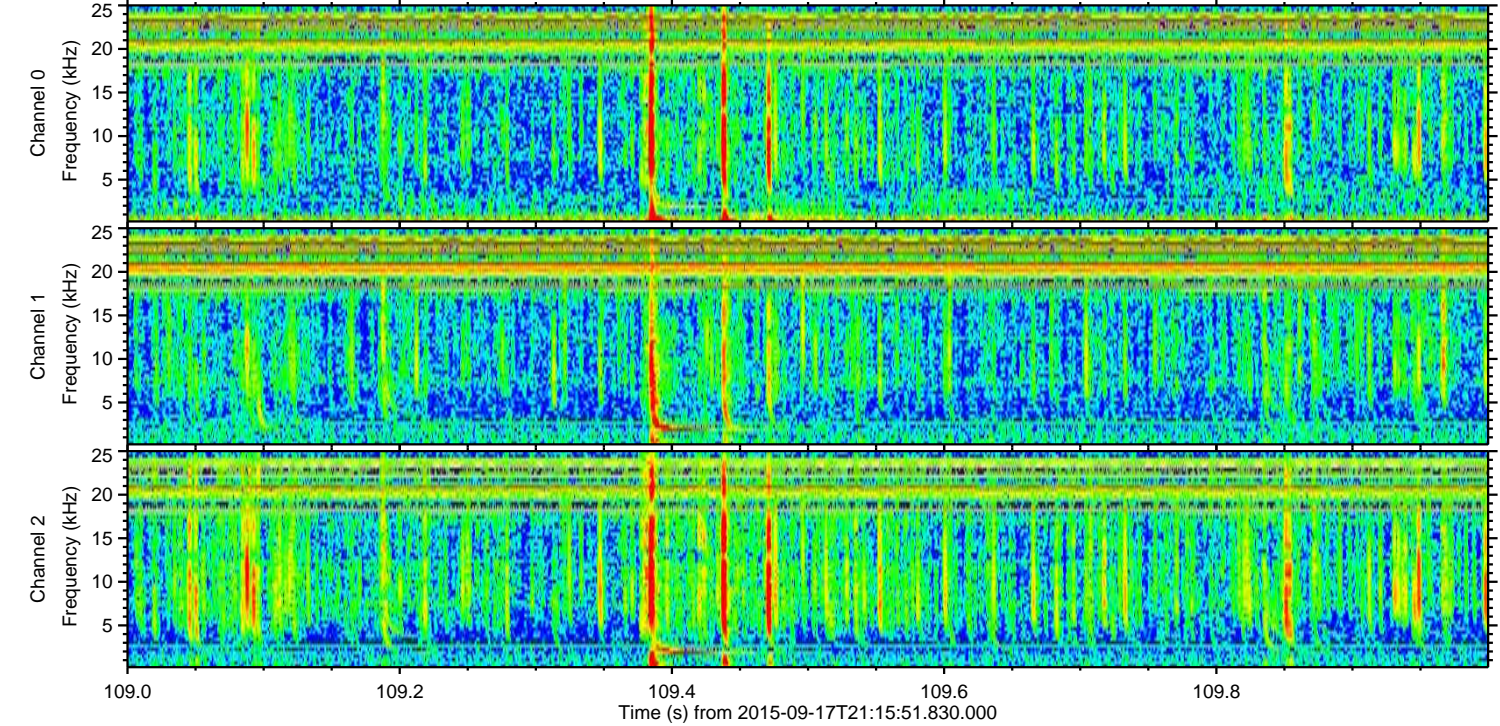
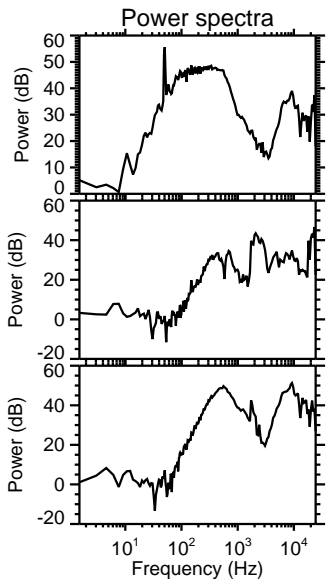
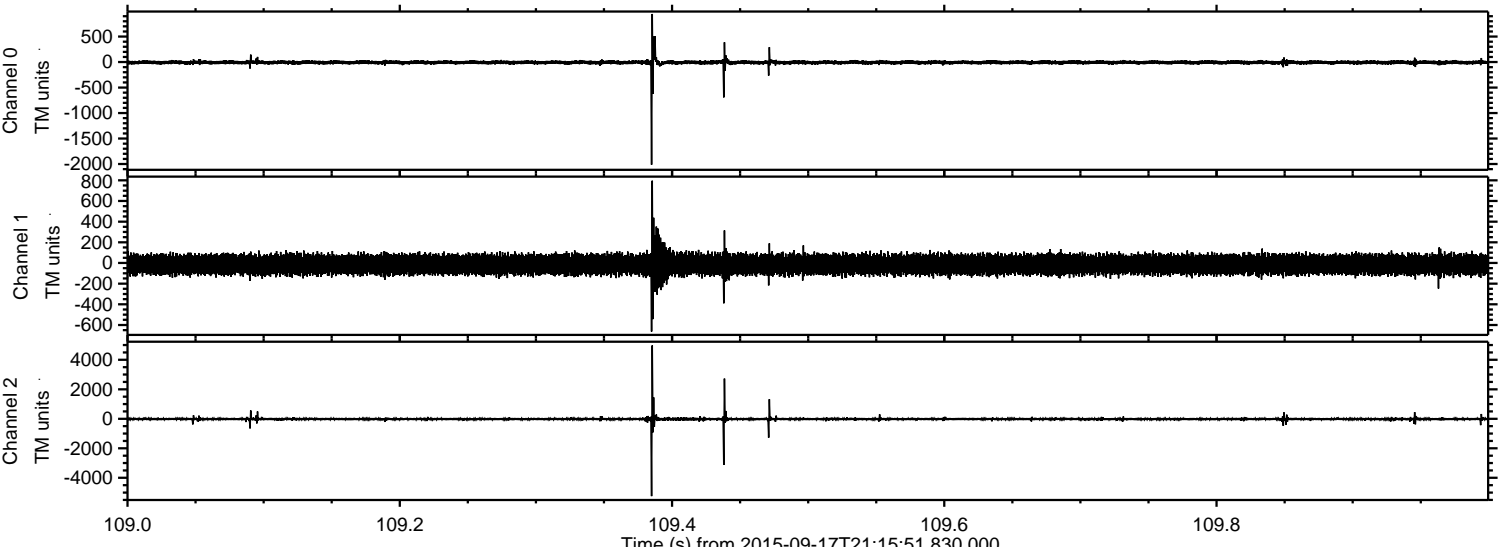

ELMAVAN 3D WAVEFORMS (Measured data sampled at 50 kHz) 51000 packets of 144 samples from 2015-09-17T21:15:51.830.000. Part 134/147

Processed Tue Oct 13 17:04:25 2015 by ELM ver.2012-10-06 from 001__elm20150917_211550__dat00.bin

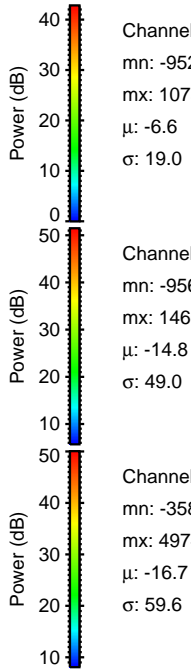
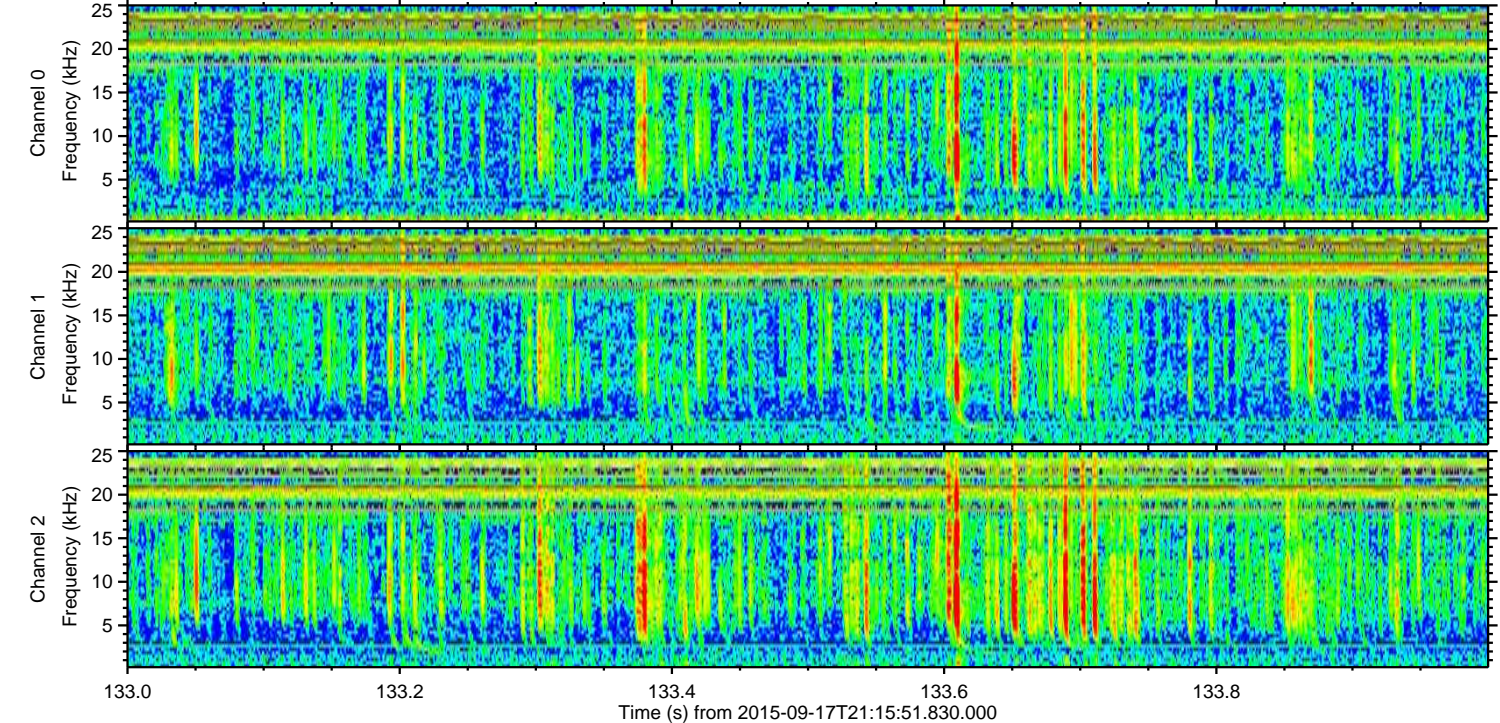
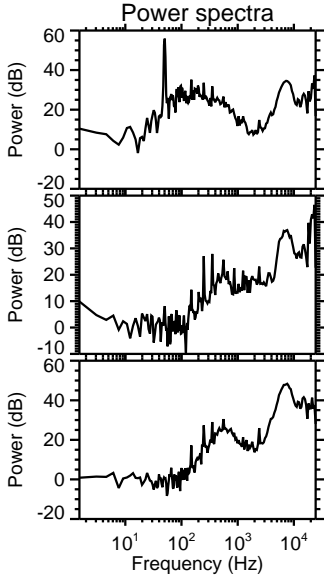
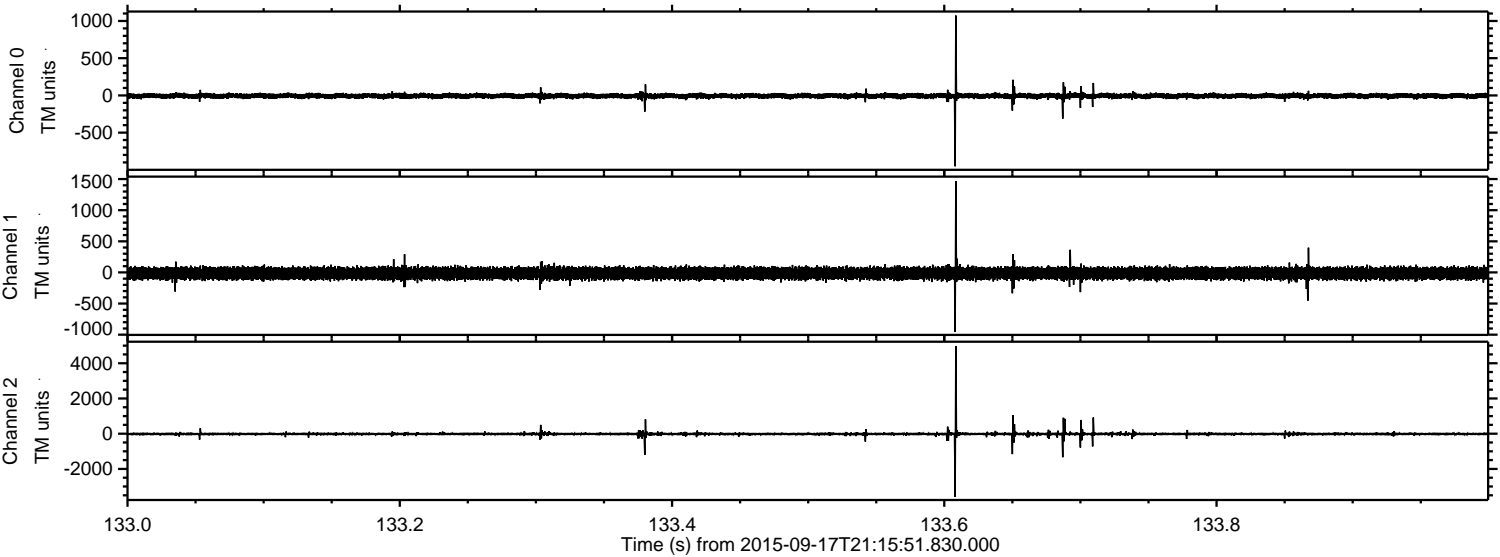

Processed Tue Oct 13 17:04:27 2015 by ELM ver.2012-10-06 from 001__elm20150917_211550__dat00.bin

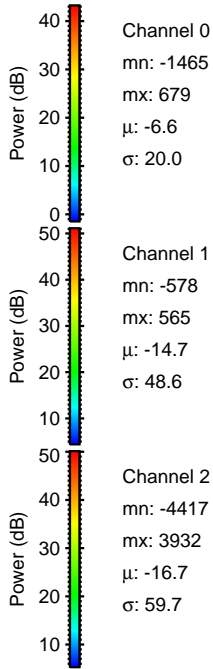
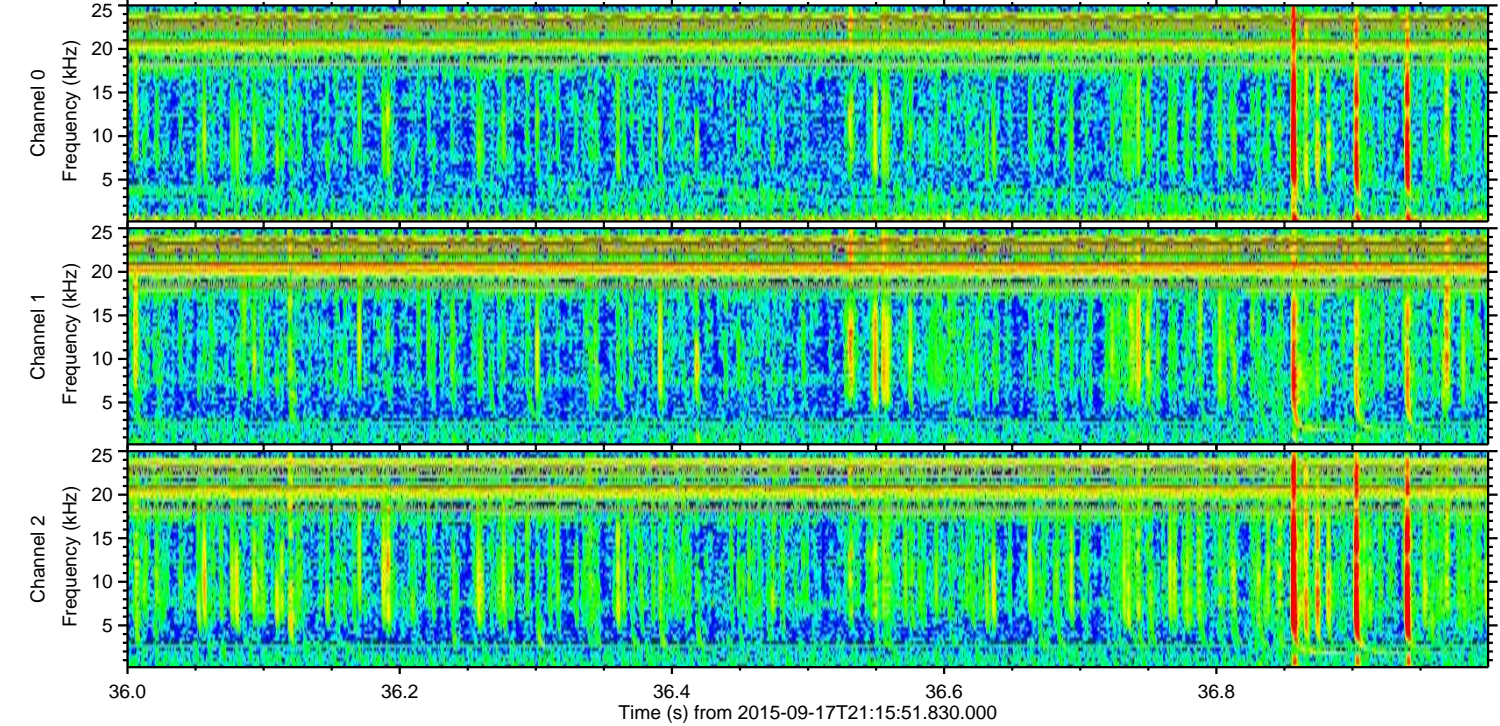
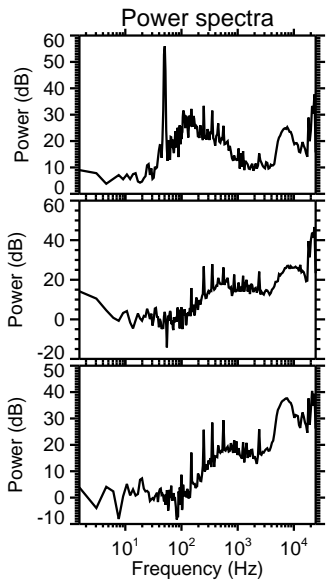
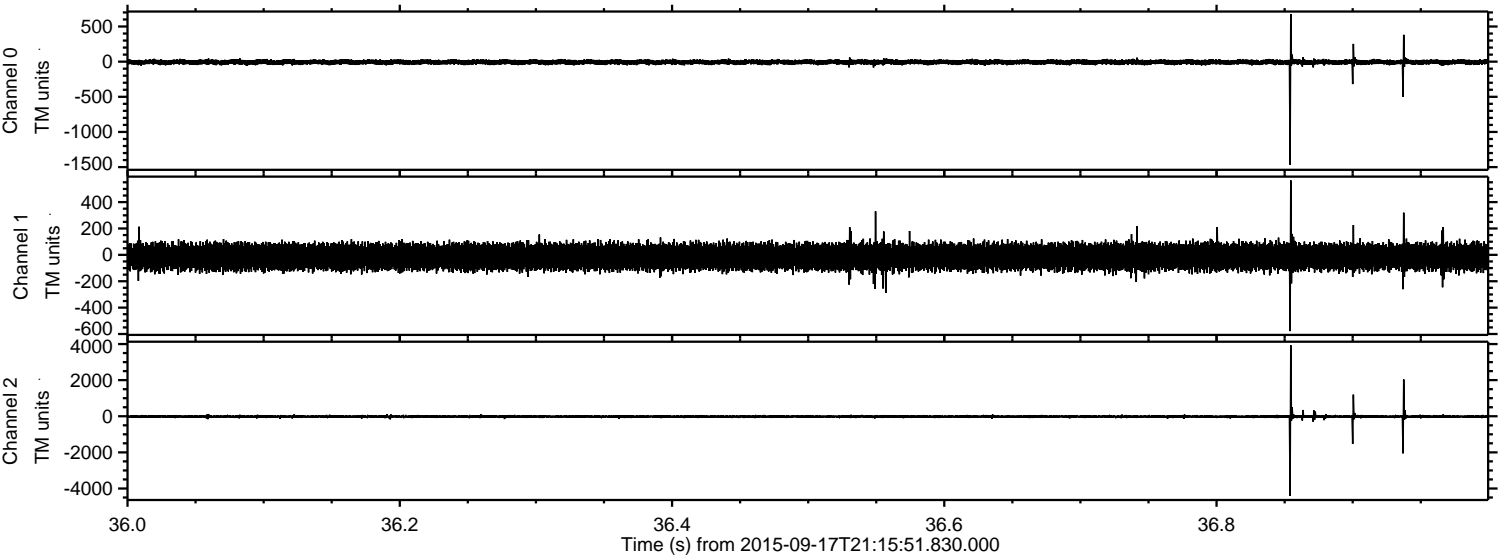

Channel 0
mn: -1465
mx: 679
 μ : -6.6
 σ : 20.0

Channel 1
mn: -578
mx: 565
 μ : -14.7
 σ : 48.6

Channel 2
mn: -4417
mx: 3932
 μ : -16.7
 σ : 59.7

Processed Tue Oct 13 17:04:29 2015 by ELM ver.2012-10-06 from 001__elm20150917_211550__dat00.bin

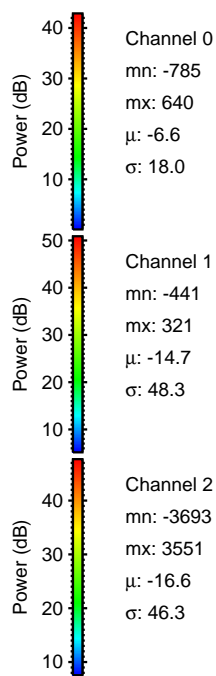
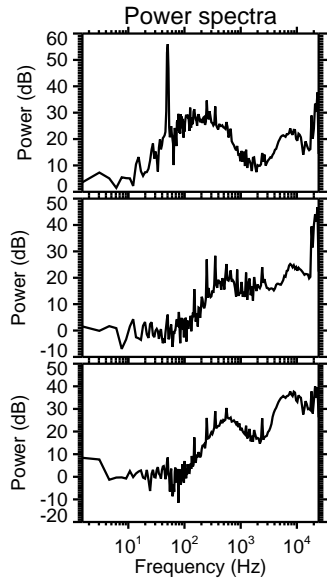
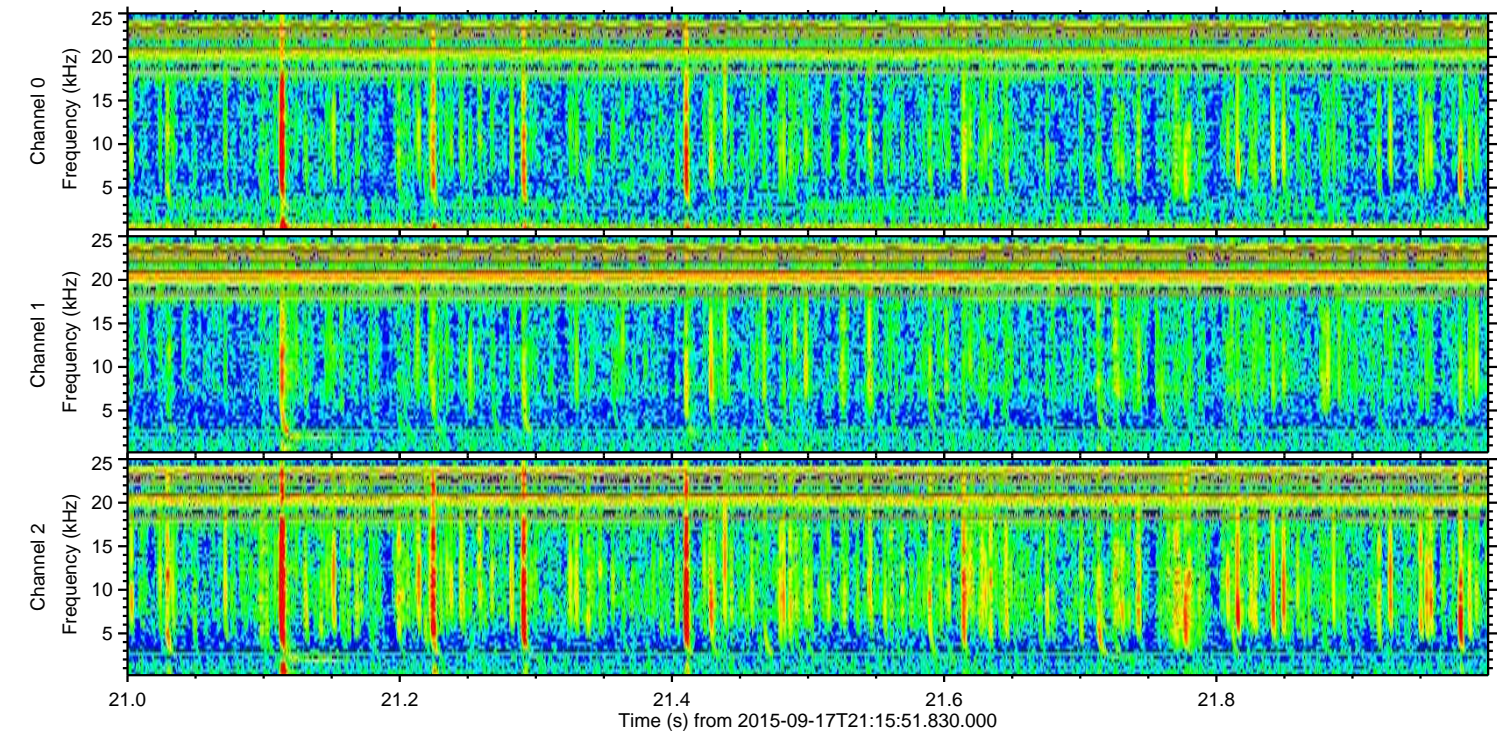
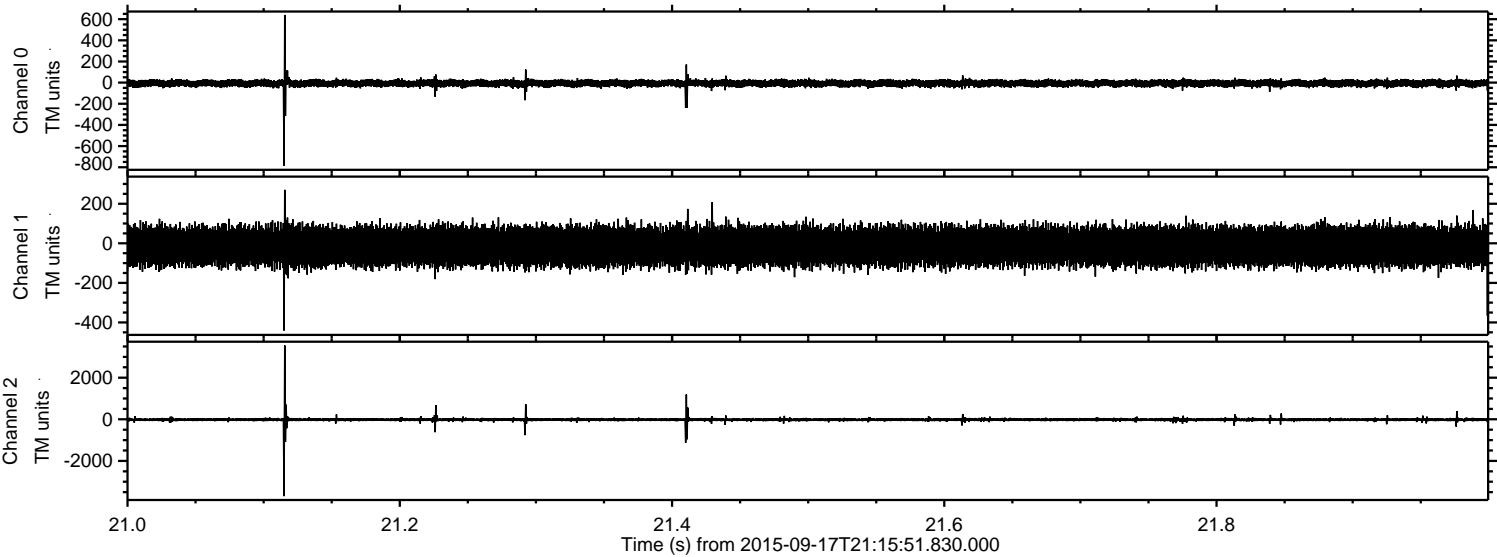

Processed Tue Oct 13 17:04:30 2015 by ELM ver.2012-10-06 from 001__elm20150917_211550__dat00.bin

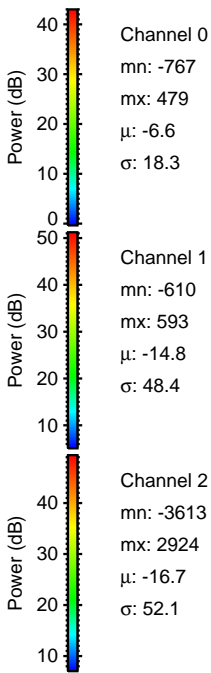
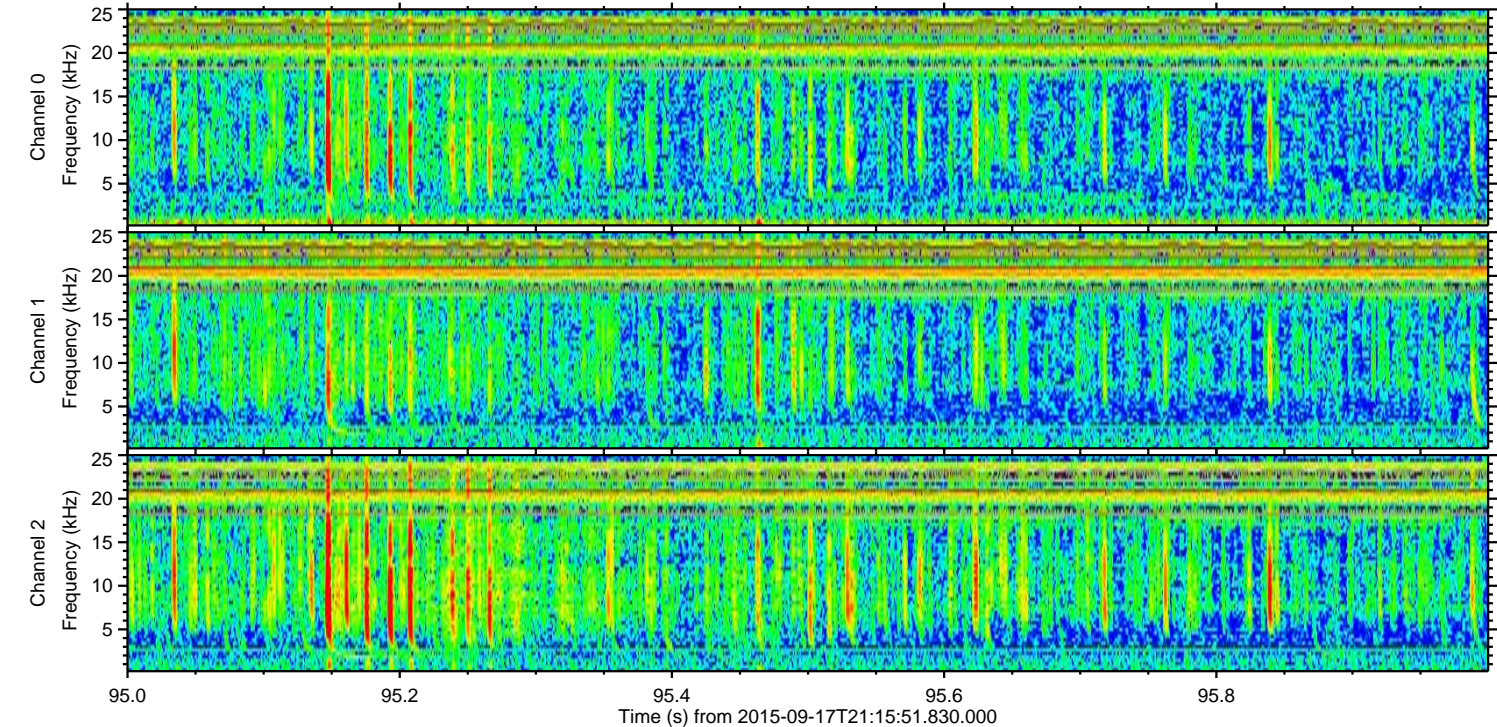
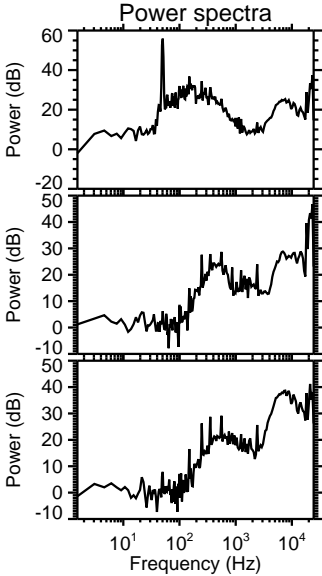
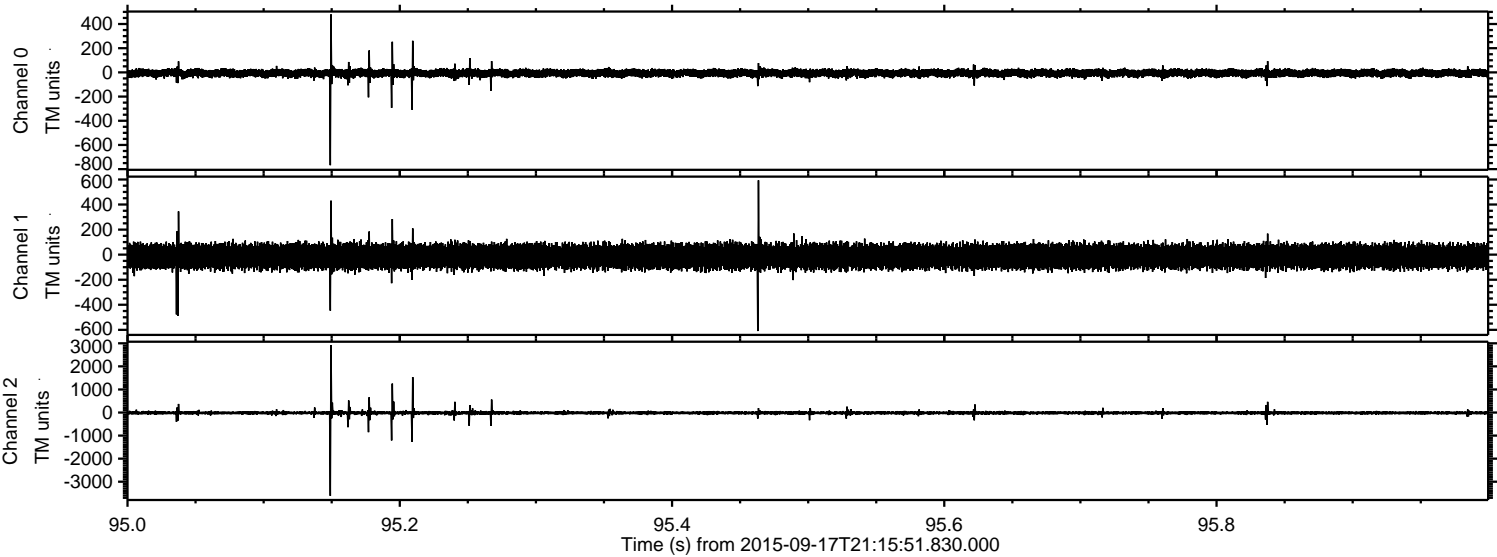

Processed Tue Oct 13 17:04:33 2015 by ELM ver.2012-10-06 from 001__elm20150917_211550__dat00.bin

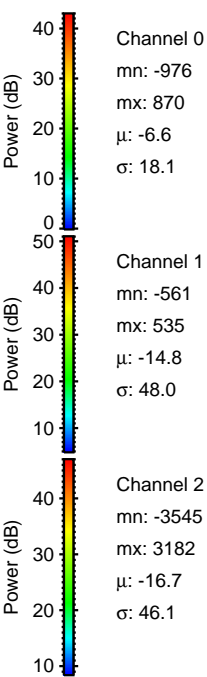
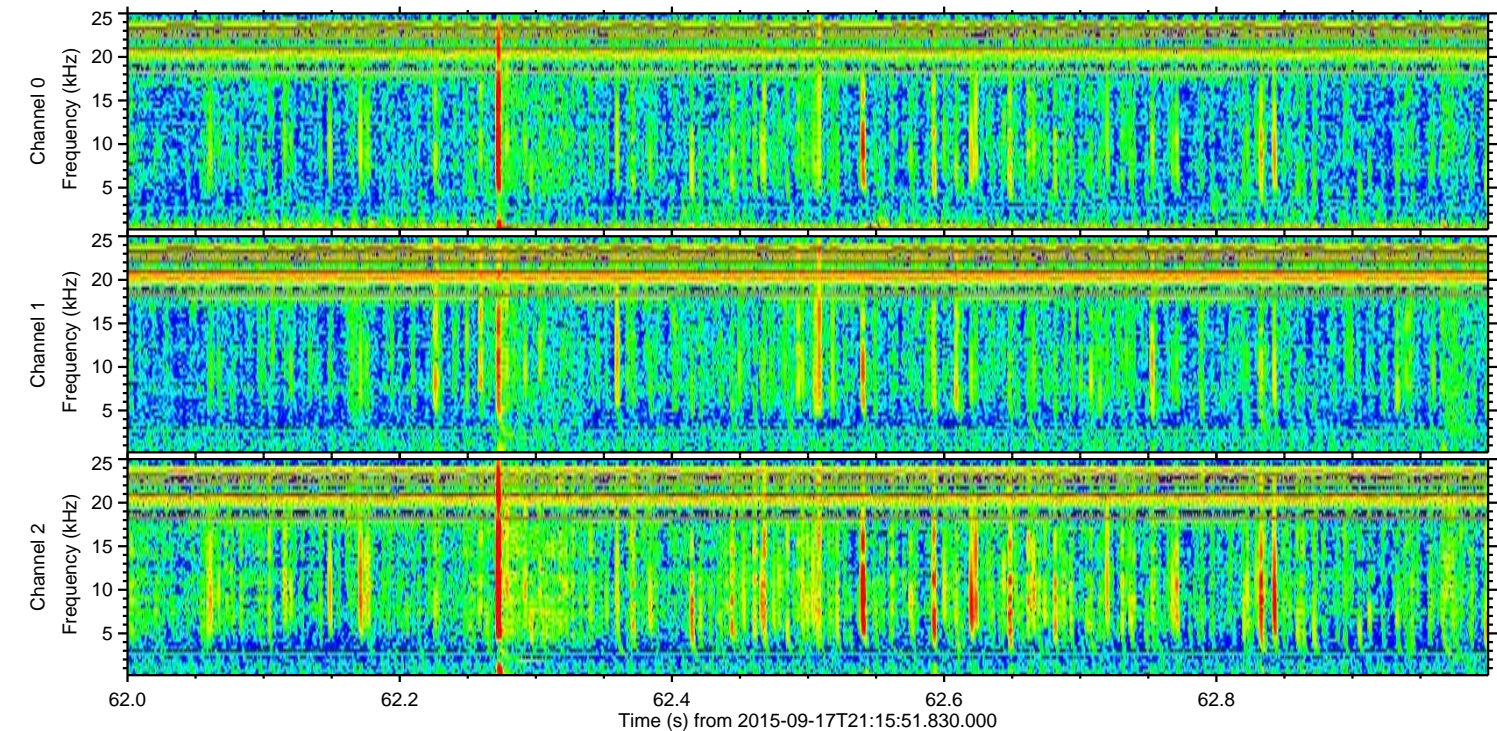
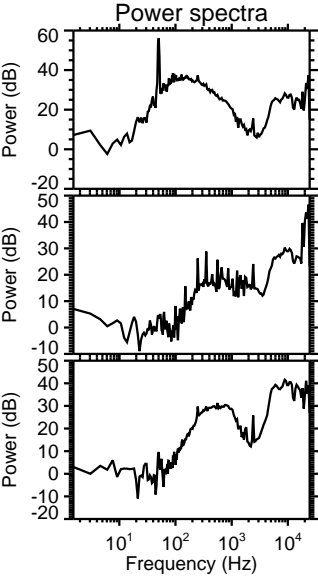
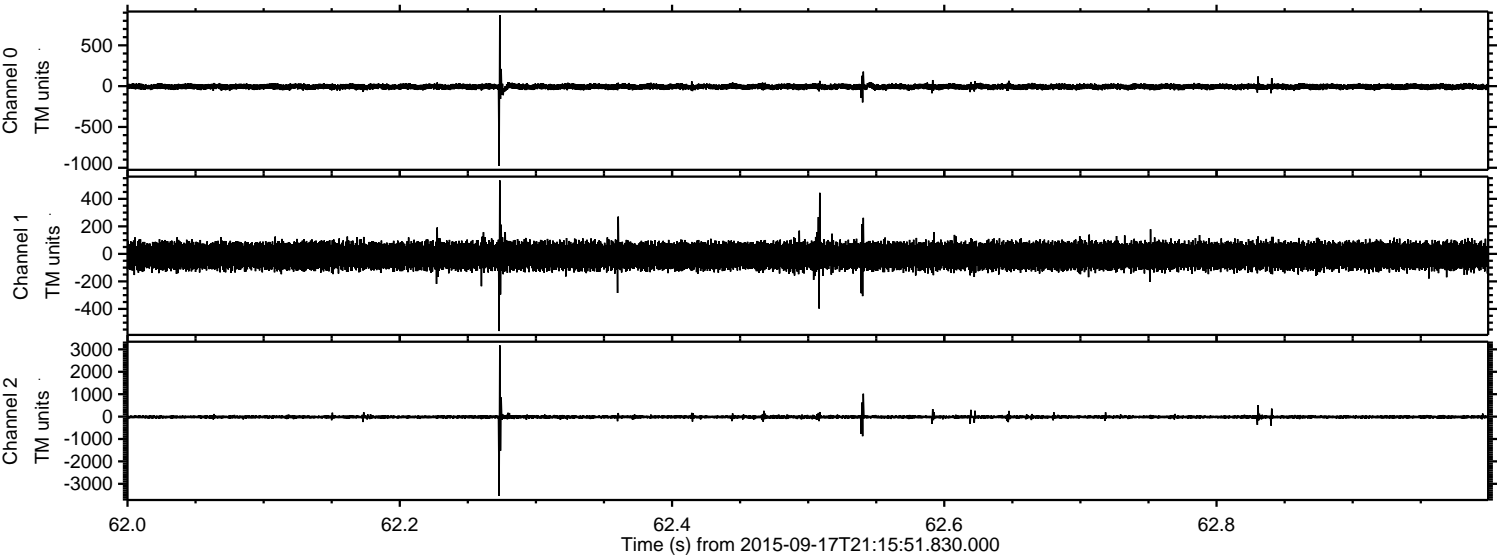

Processed Tue Oct 13 17:04:35 2015 by ELM ver.2012-10-06 from 001__elm20150917_211550__dat00.bin

