

ELMAVAN 3D WAVEFORMS (Measured data sampled at 50 kHz) 51000 packets of 144 samples from 2015-09-17T21:05:51.363.999.

Processed Tue Oct 13 16:59:49 2015 by ELM ver.2012-10-06 from 001__elm20150917_210550__dat00.bin

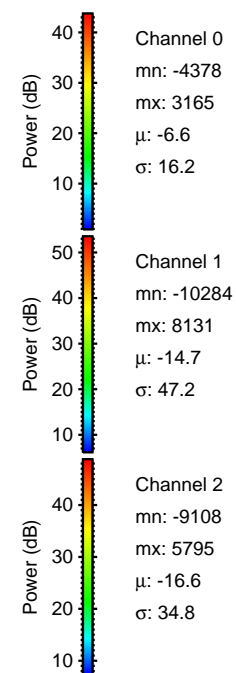
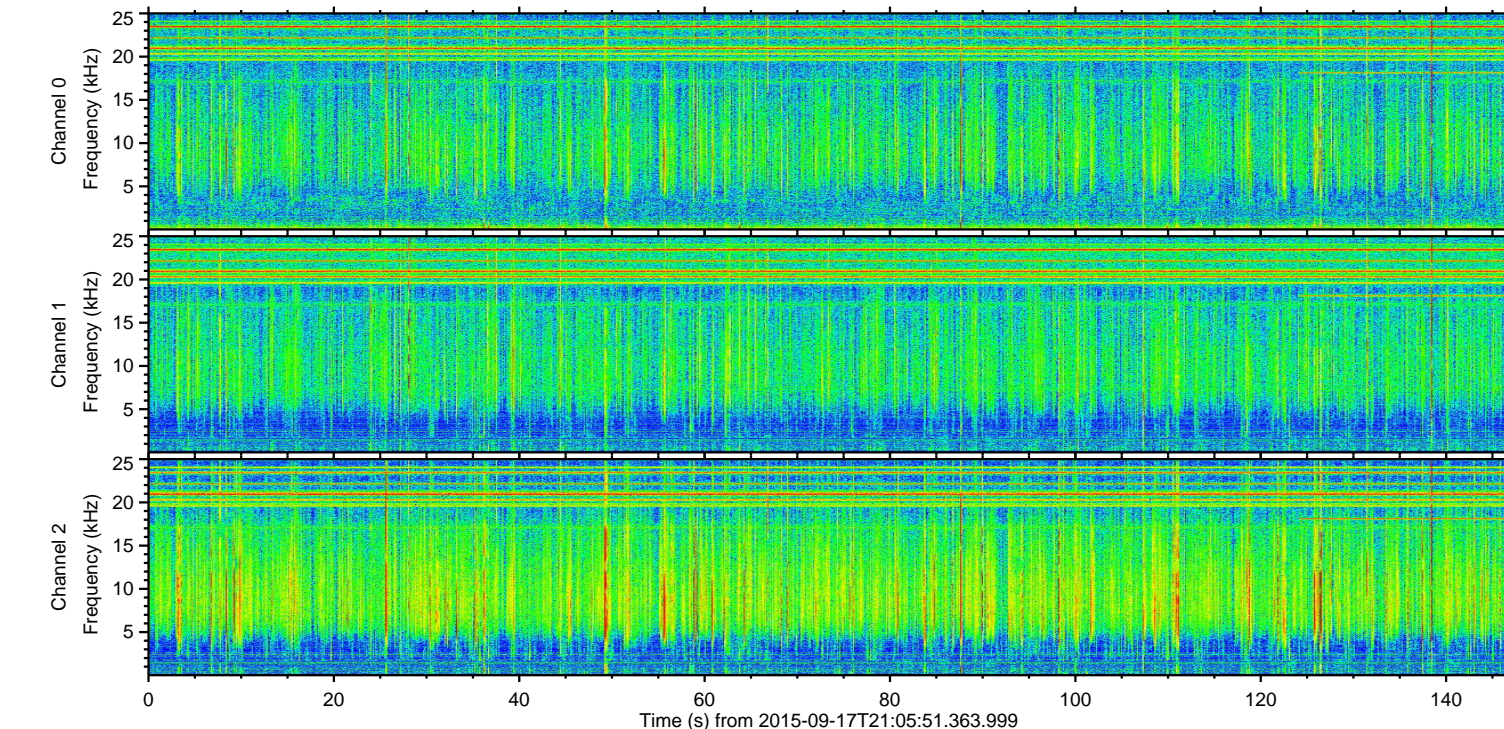
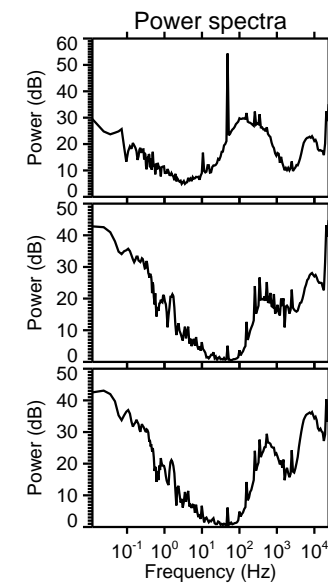
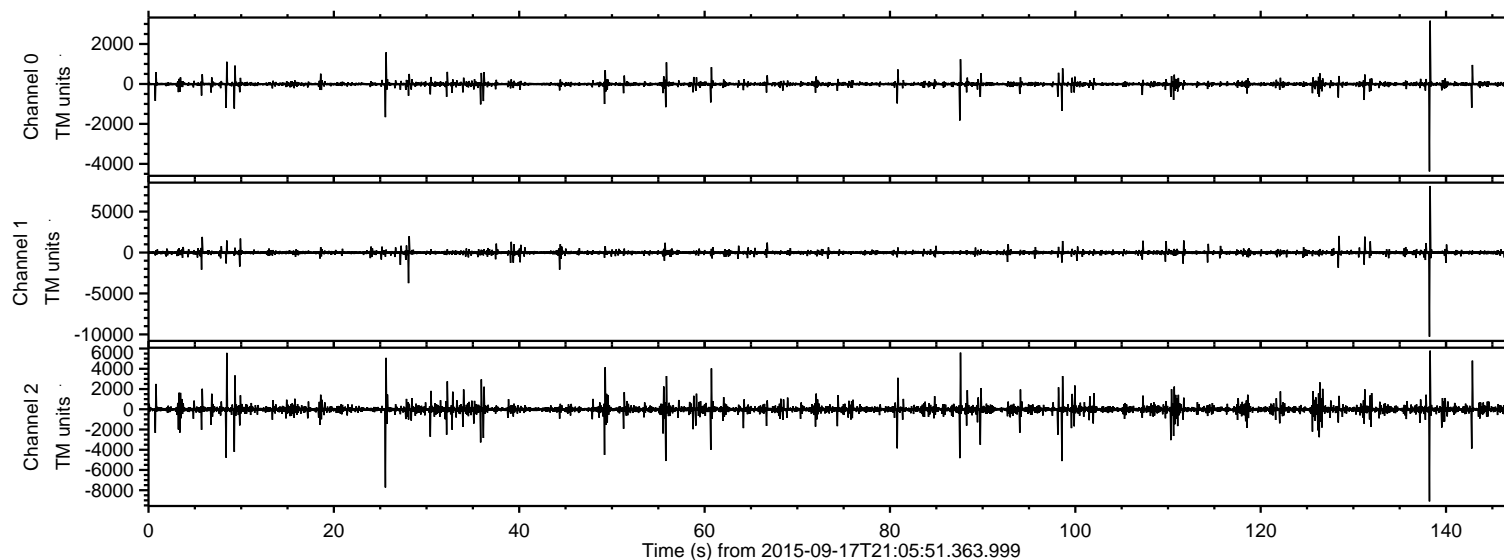

ELMAVAN 3D WAVEFORMS (Measured data sampled at 50 kHz) 51000 packets of 144 samples from 2015-09-17T21:05:51.363.999. Part 139/147

Processed Tue Oct 13 17:00:11 2015 by ELM ver.2012-10-06 from 001__elm20150917_210550__dat00.bin

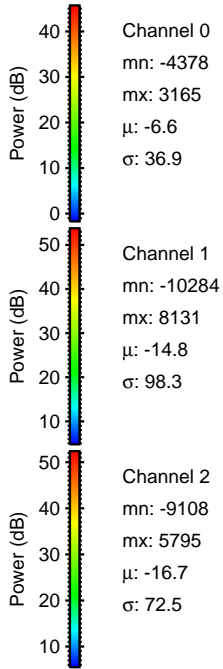
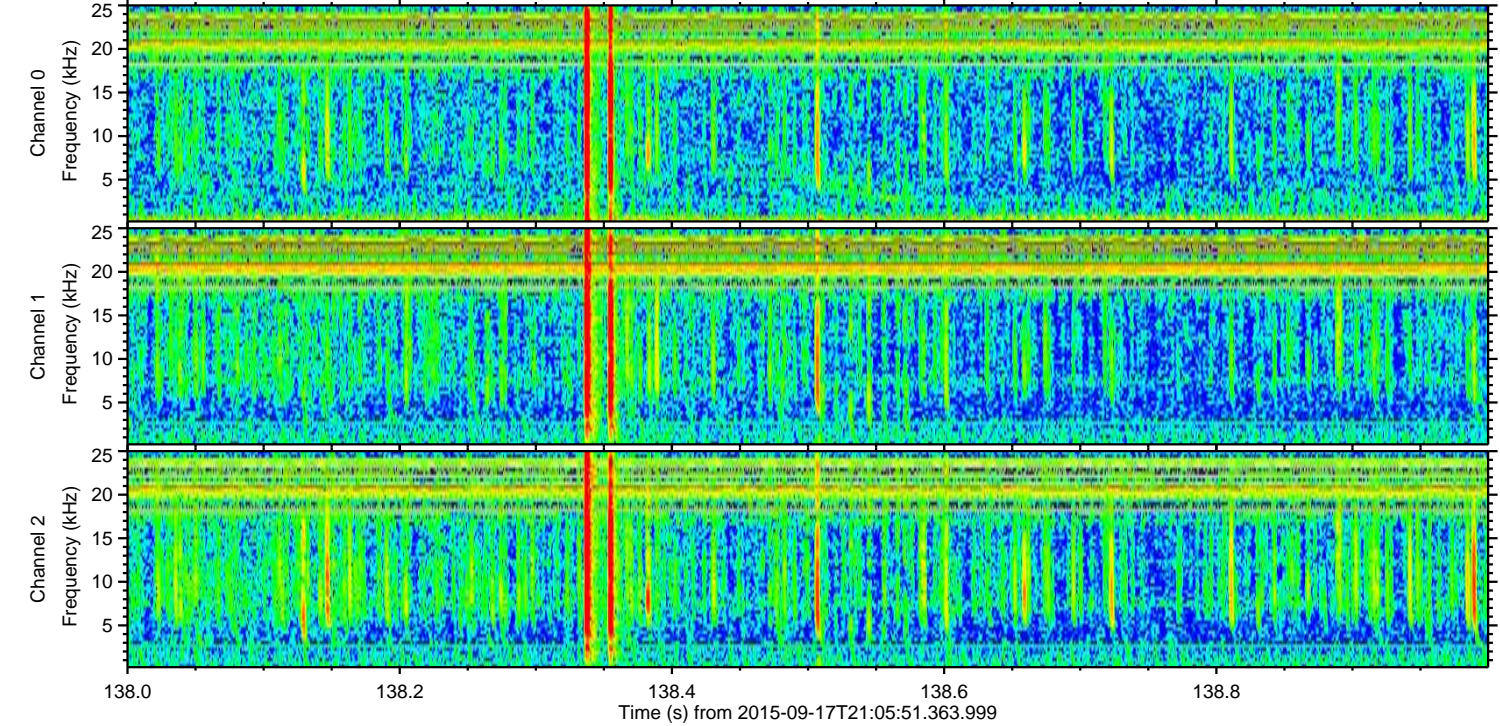
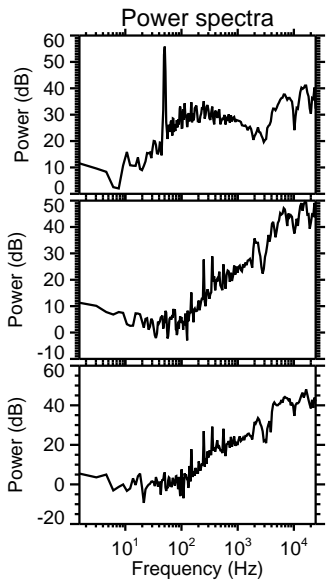
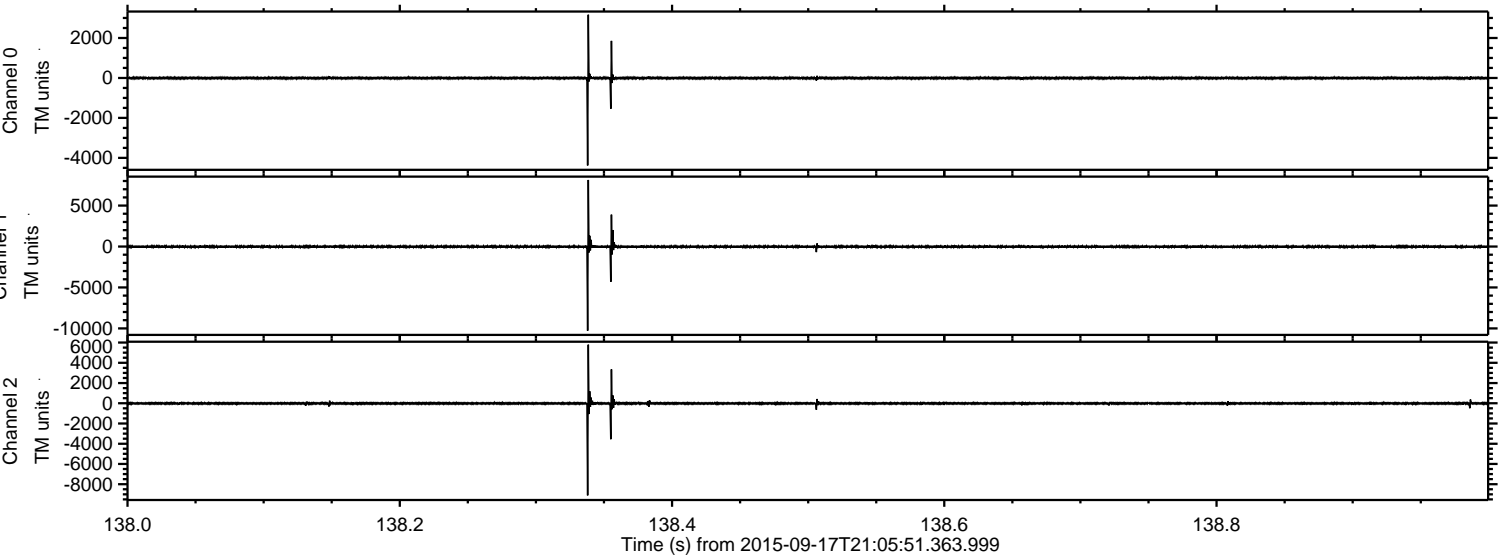

Processed Tue Oct 13 17:00:12 2015 by ELM ver.2012-10-06 from 001__elm20150917_210550__dat00.bin

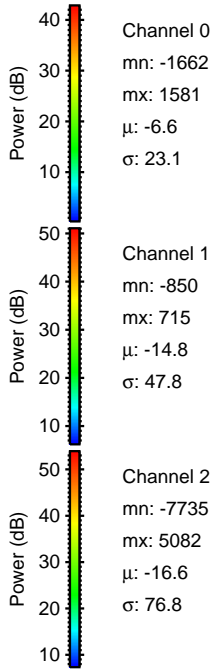
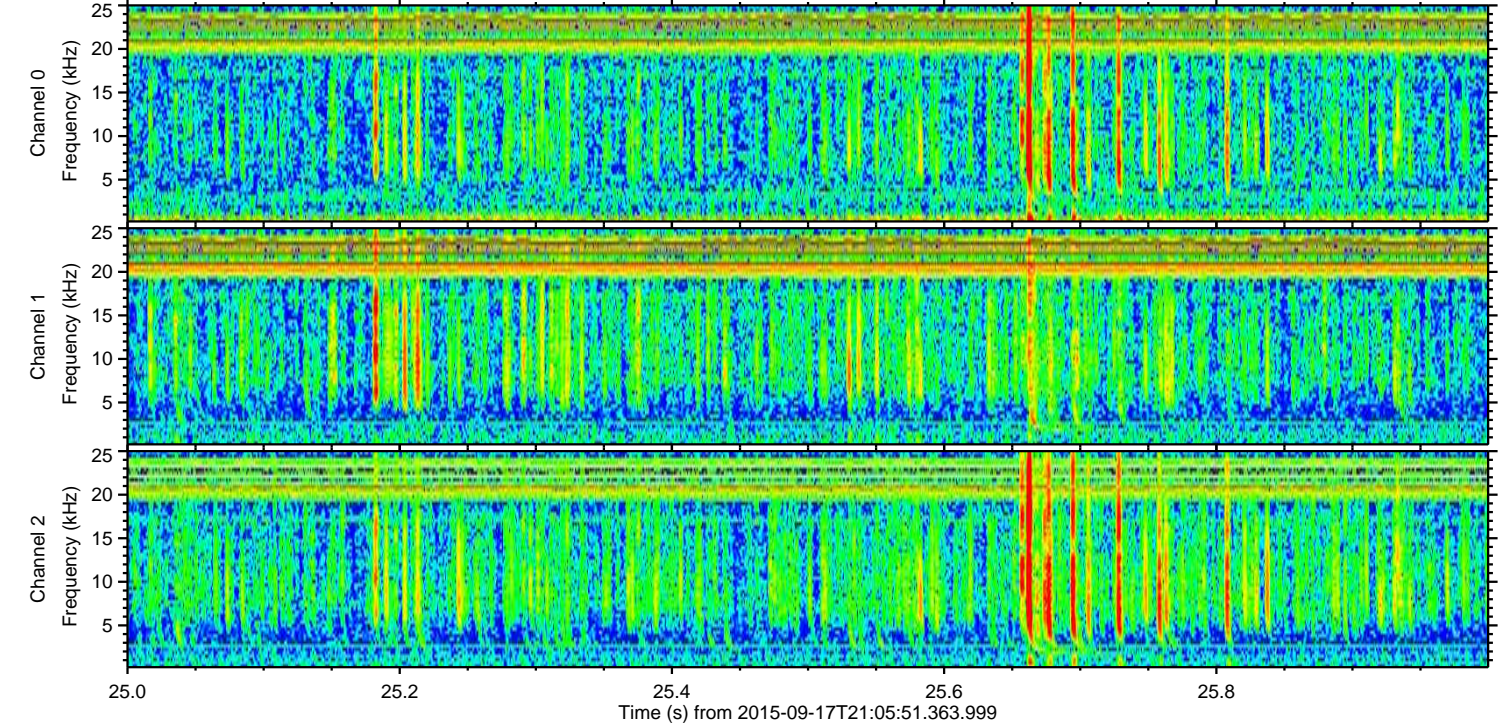
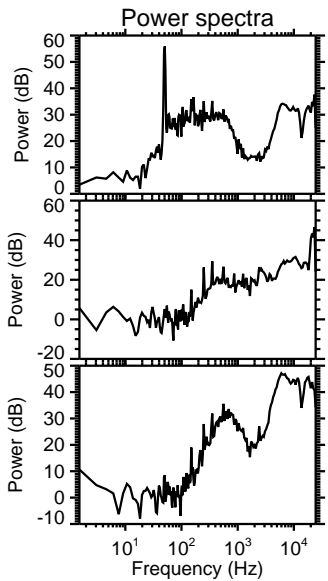
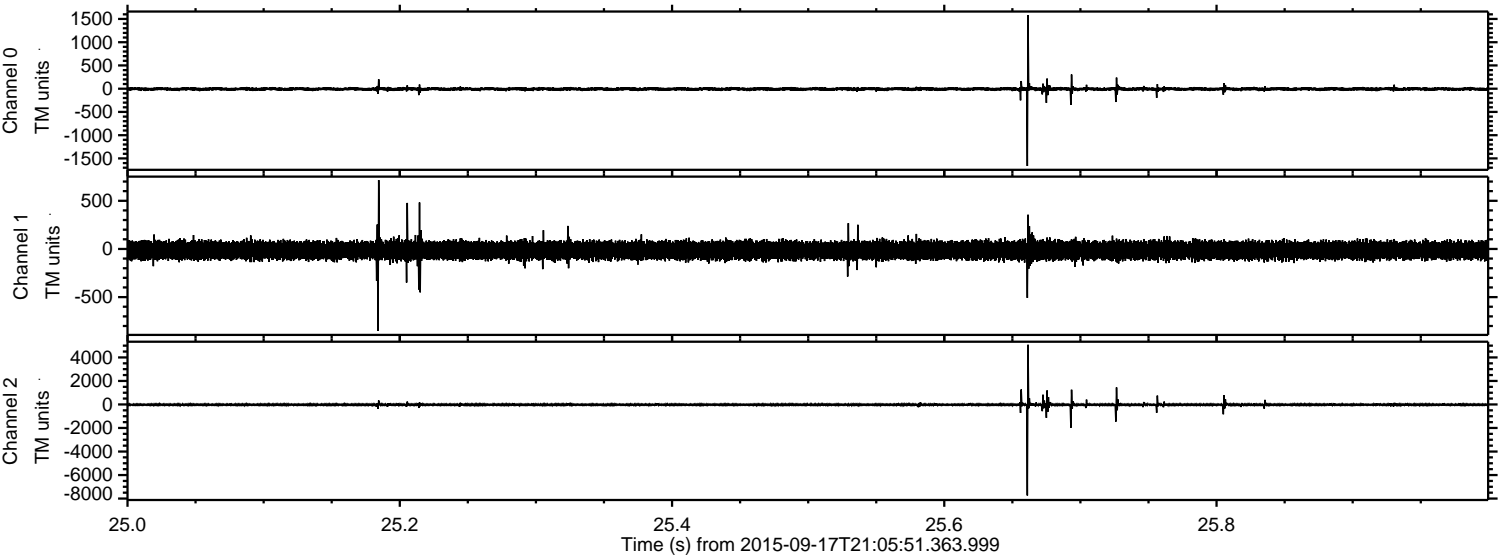

Channel 0
mn: -1662
mx: 1581
 μ : -6.6
 σ : 23.1

Channel 1
mn: -850
mx: 715
 μ : -14.8
 σ : 47.8

Channel 2
mn: -7735
mx: 5082
 μ : -16.6
 σ : 76.8

Processed Tue Oct 13 17:00:14 2015 by ELM ver.2012-10-06 from 001__elm20150917_210550__dat00.bin

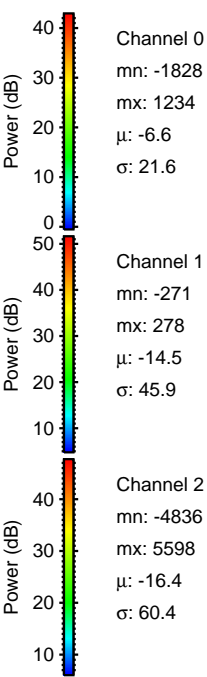
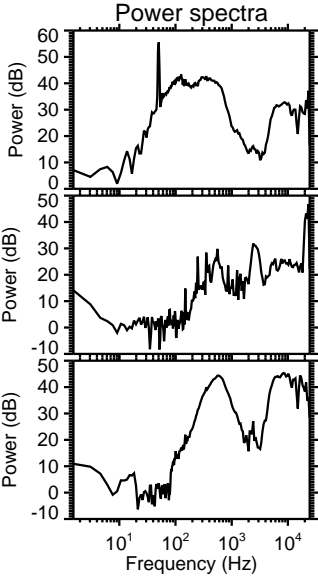
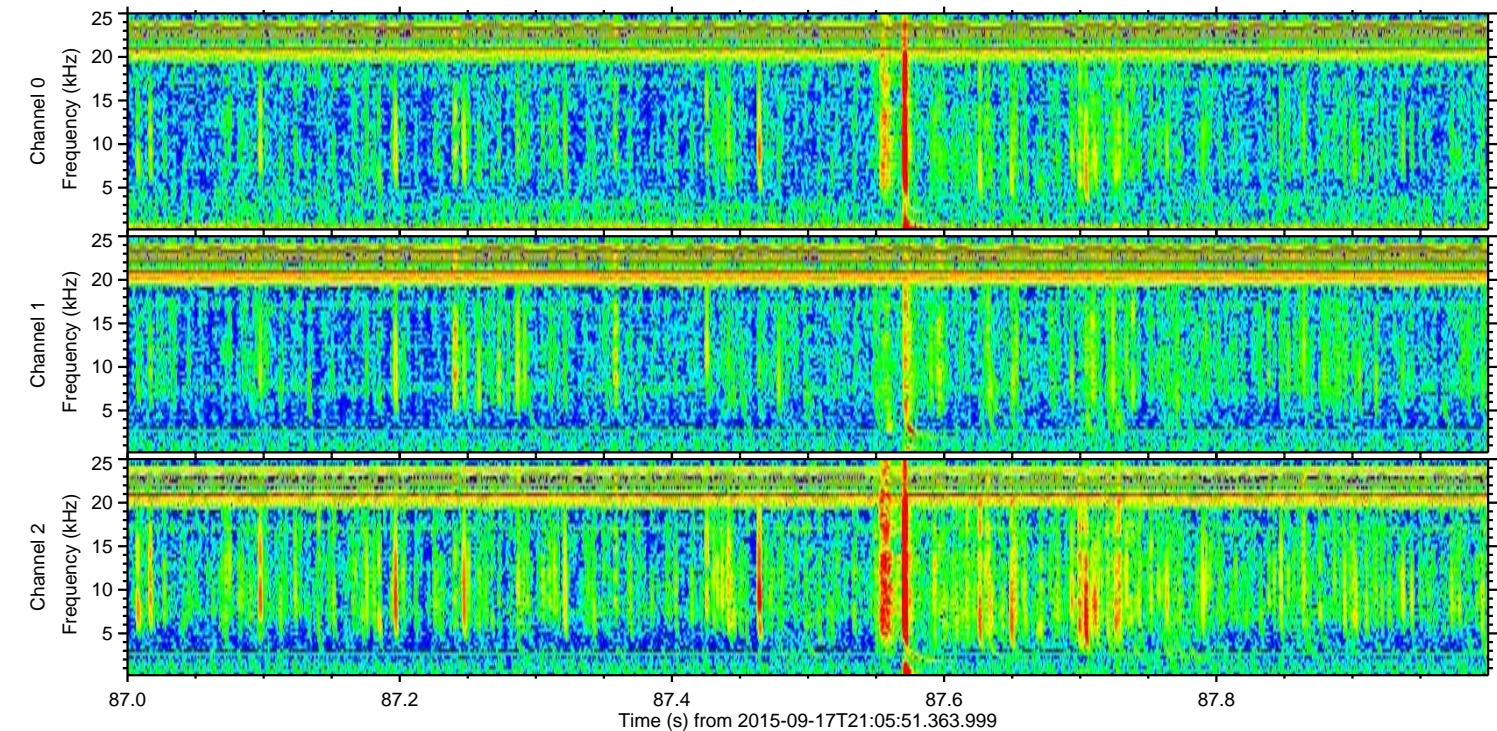
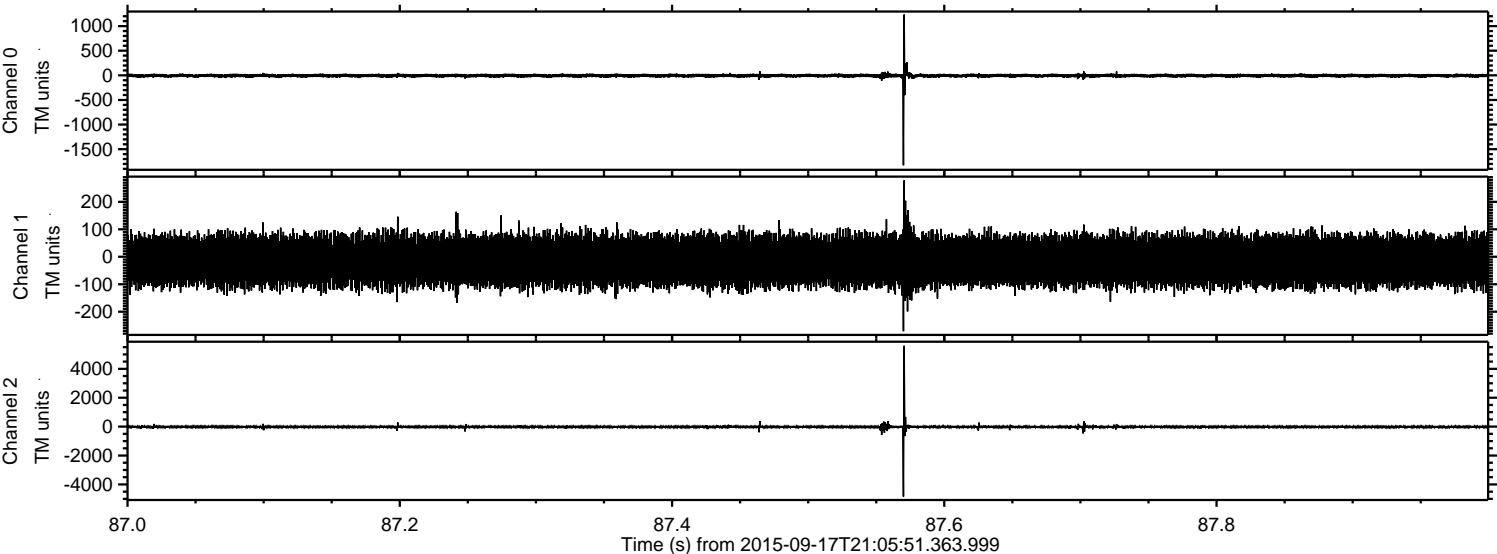

Processed Tue Oct 13 17:00:15 2015 by ELM ver.2012-10-06 from 001__elm20150917_210550__dat00.bin

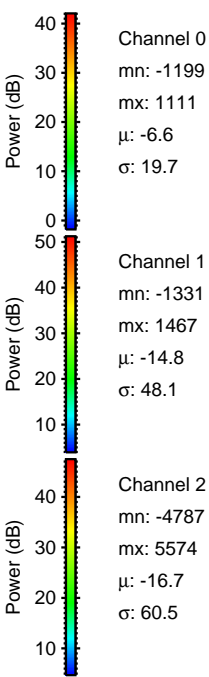
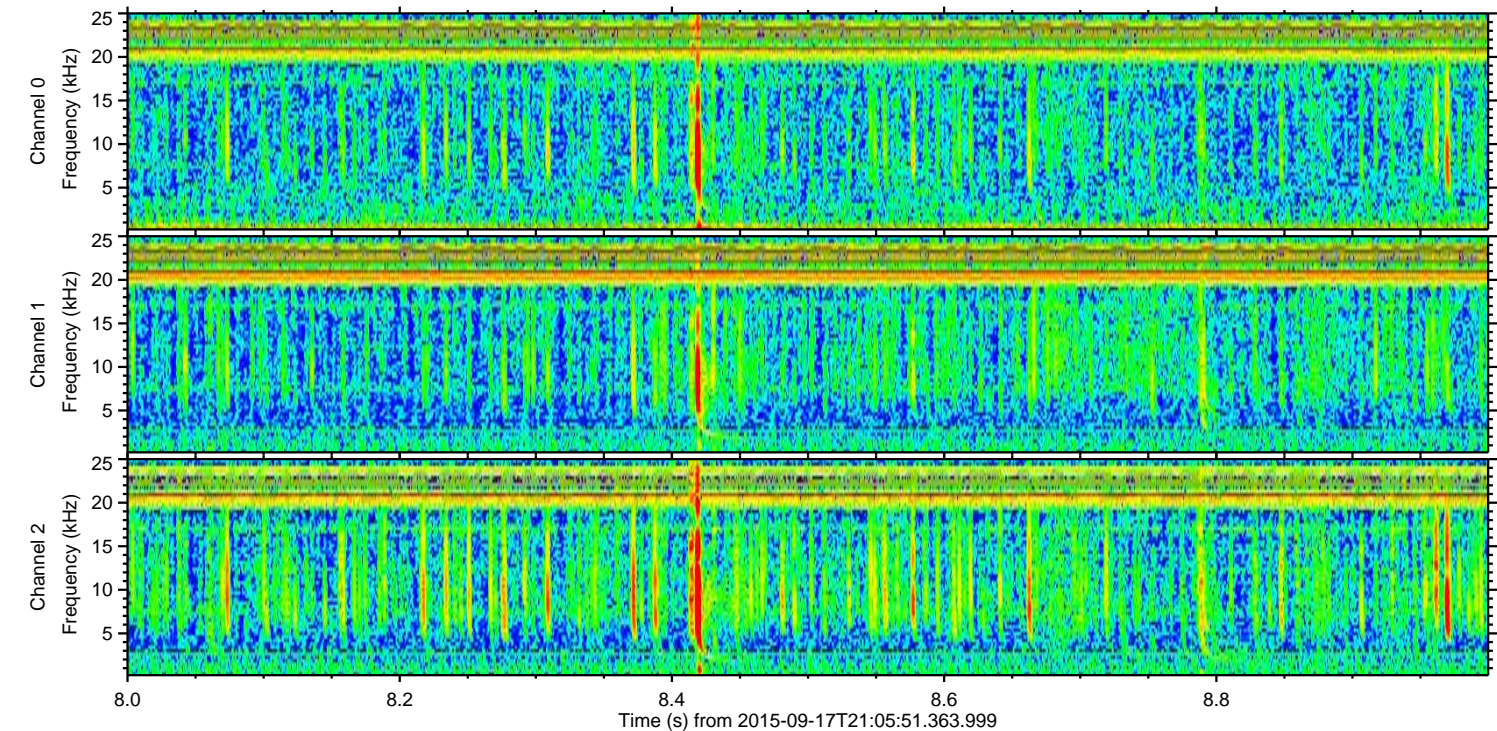
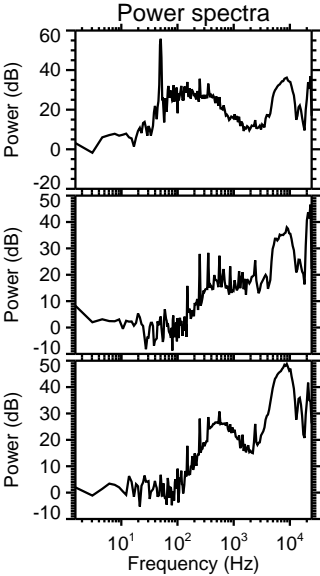
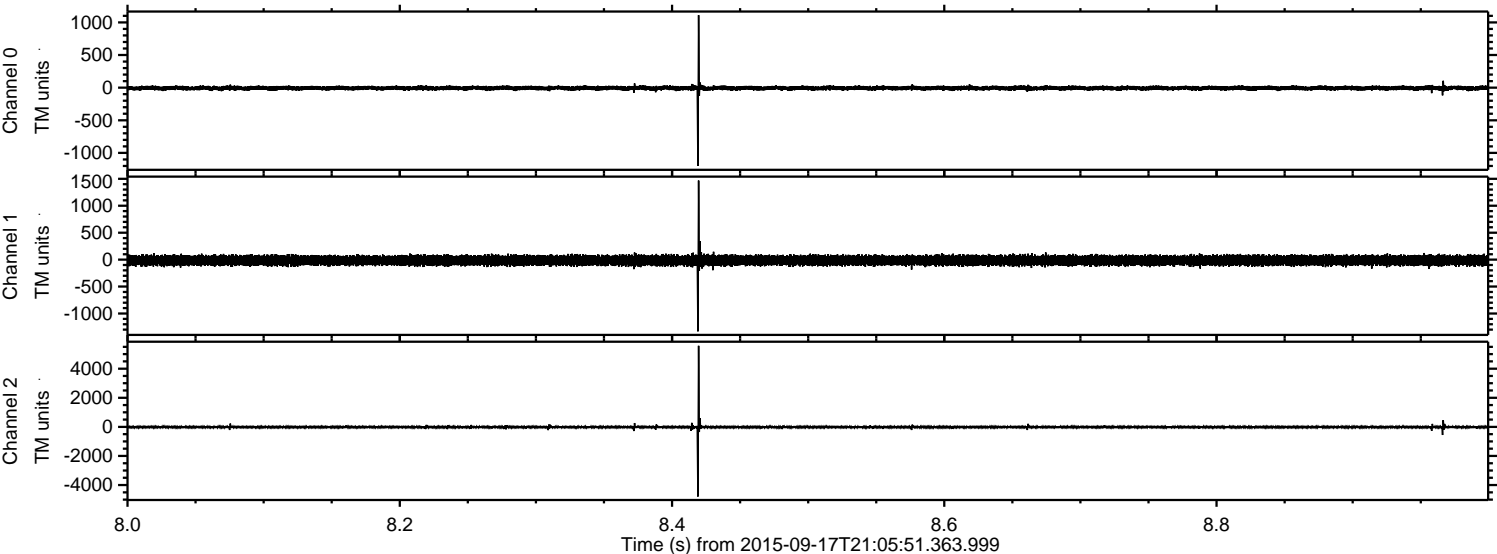

ELMAVAN 3D WAVEFORMS (Measured data sampled at 50 kHz) 51000 packets of 144 samples from 2015-09-17T21:05:51.363.999. Part 99/147

Processed Tue Oct 13 17:00:17 2015 by ELM ver.2012-10-06 from 001__elm20150917_210550__dat00.bin

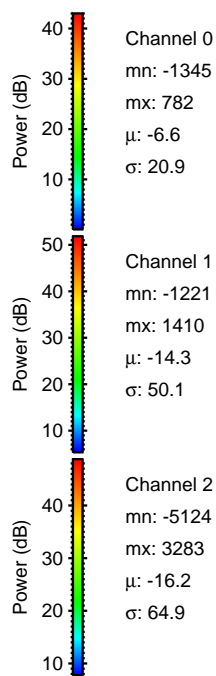
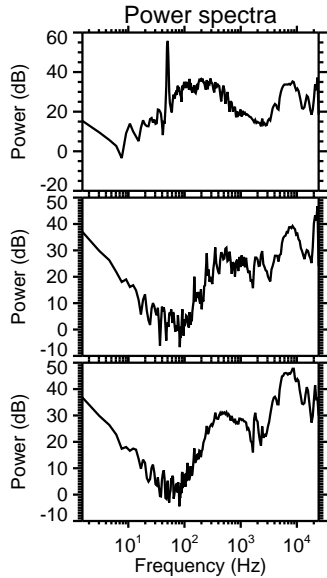
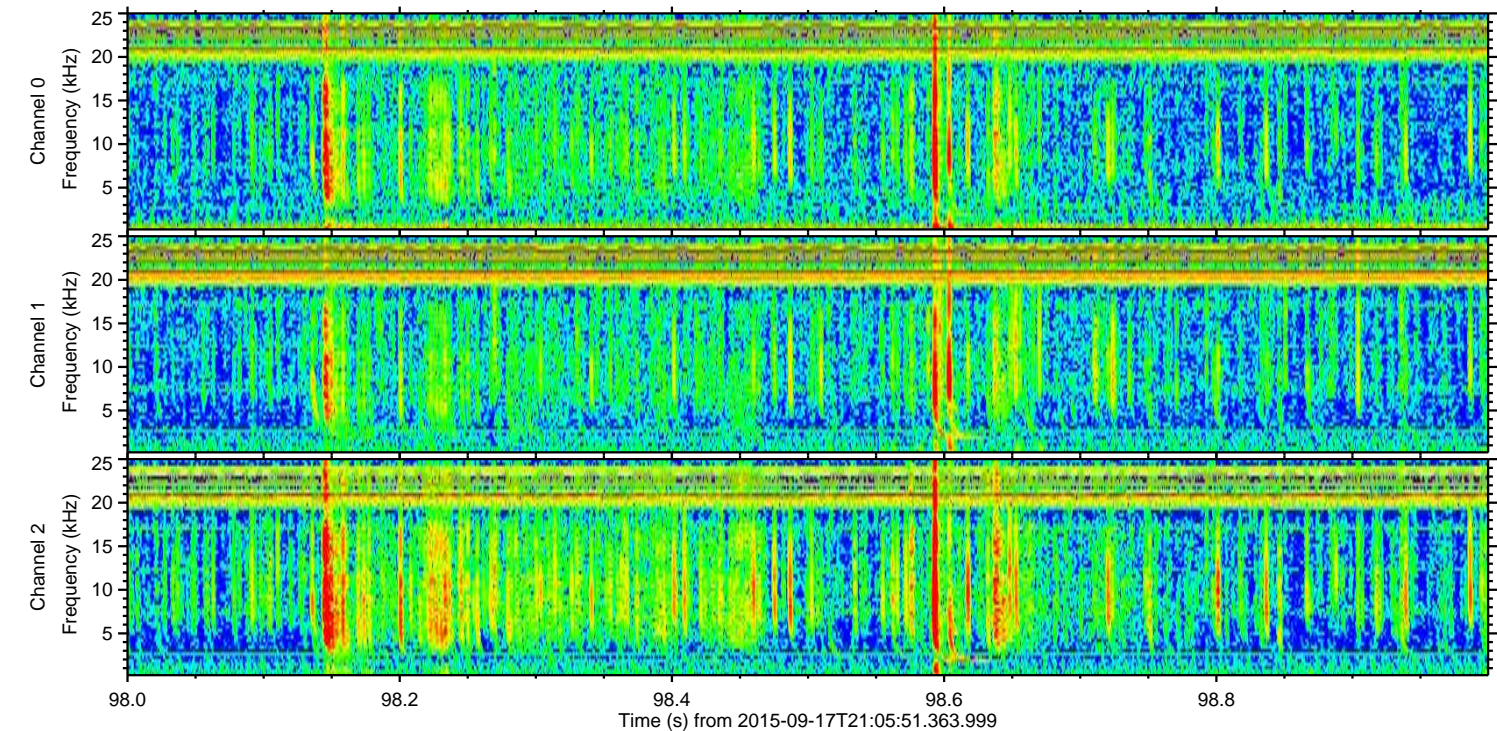
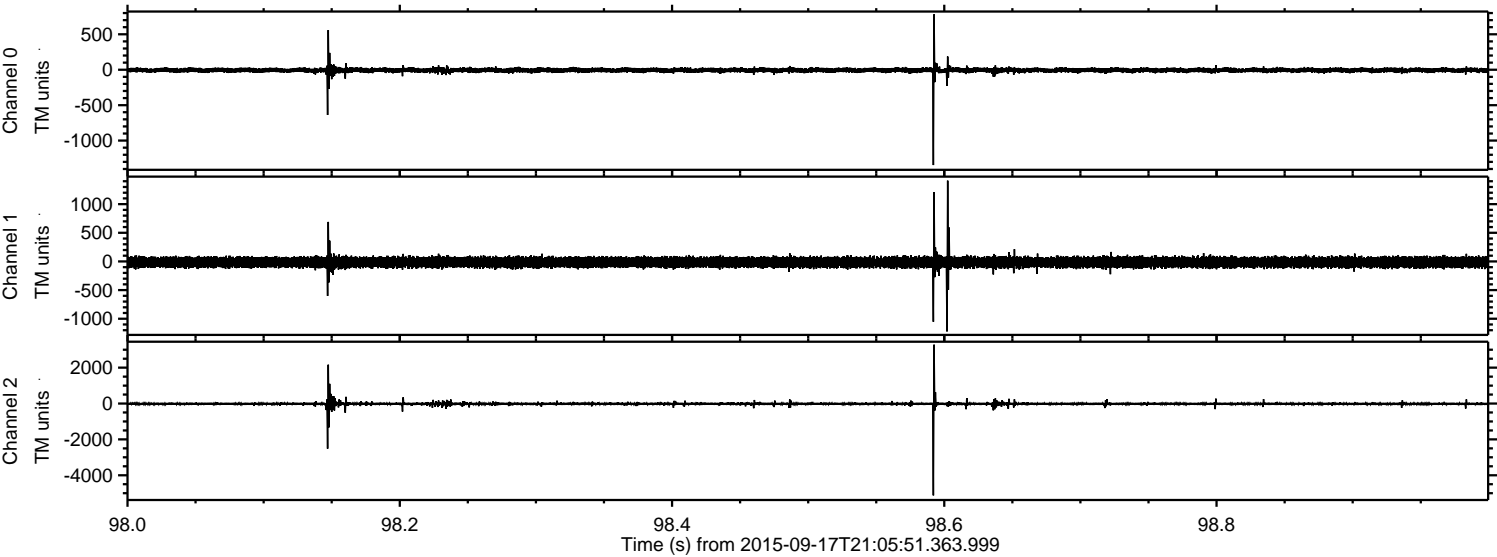

Processed Tue Oct 13 17:00:18 2015 by ELM ver.2012-10-06 from 001__elm20150917_210550__dat00.bin

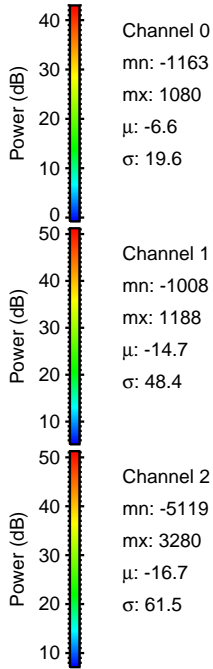
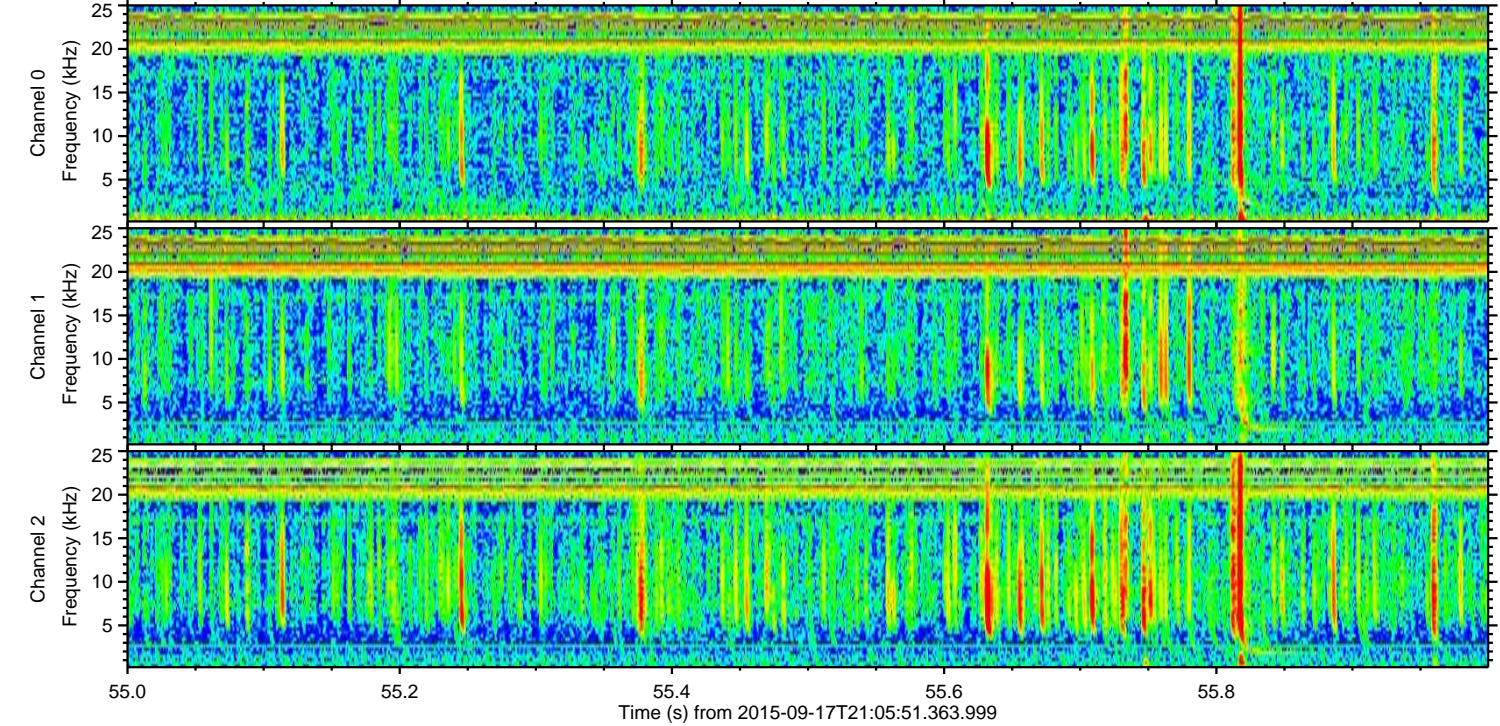
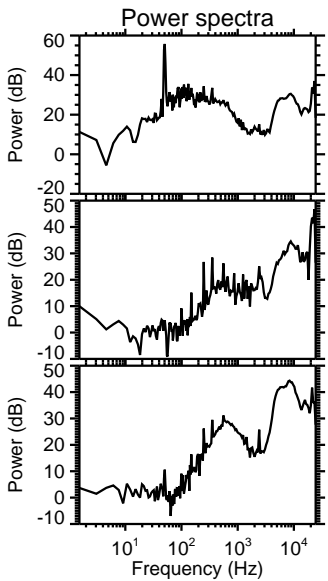
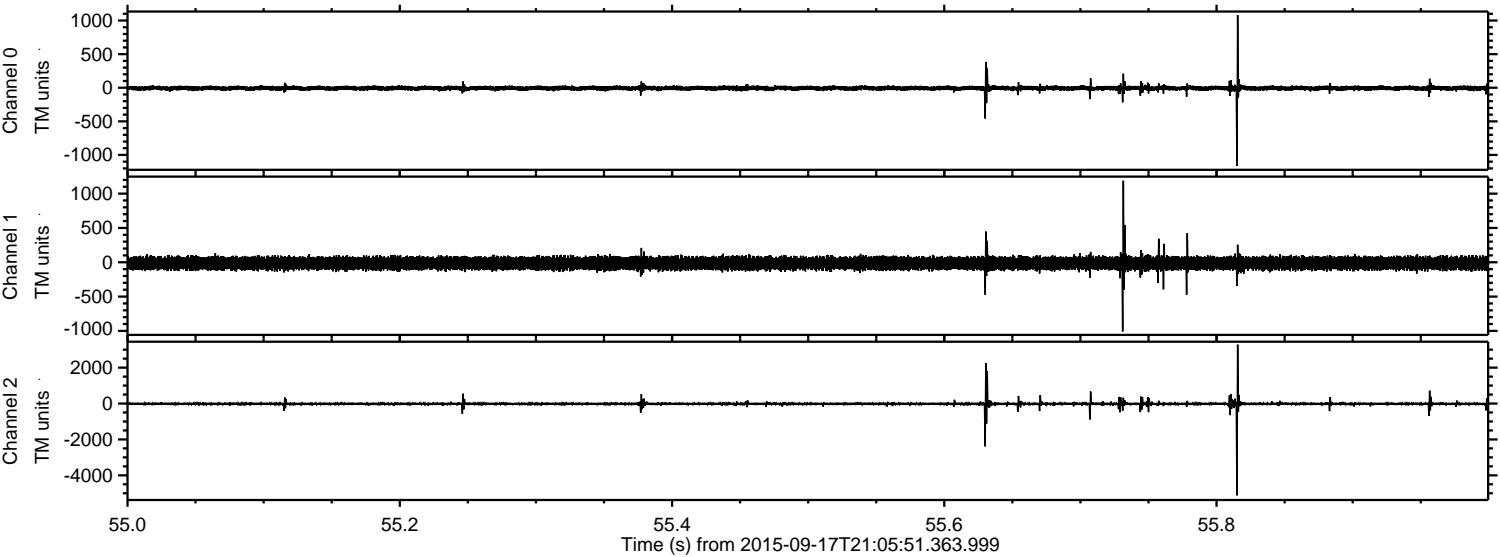

ELMAVAN 3D WAVEFORMS (Measured data sampled at 50 kHz) 51000 packets of 144 samples from 2015-09-17T21:05:51.363.999. Part 143/147

Processed Tue Oct 13 17:00:20 2015 by ELM ver.2012-10-06 from 001__elm20150917_210550__dat00.bin

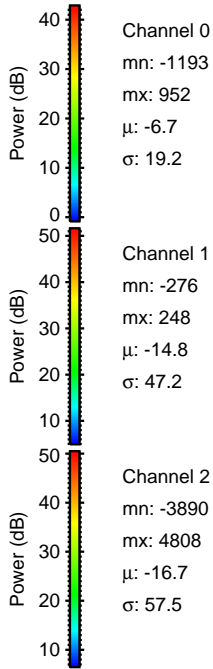
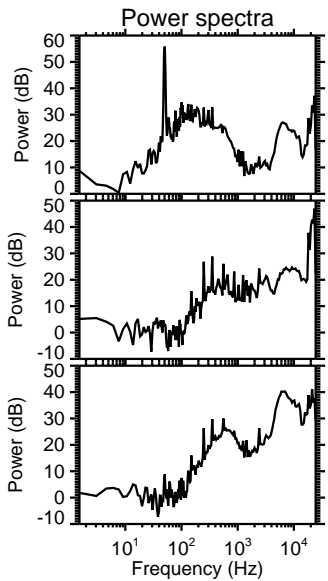
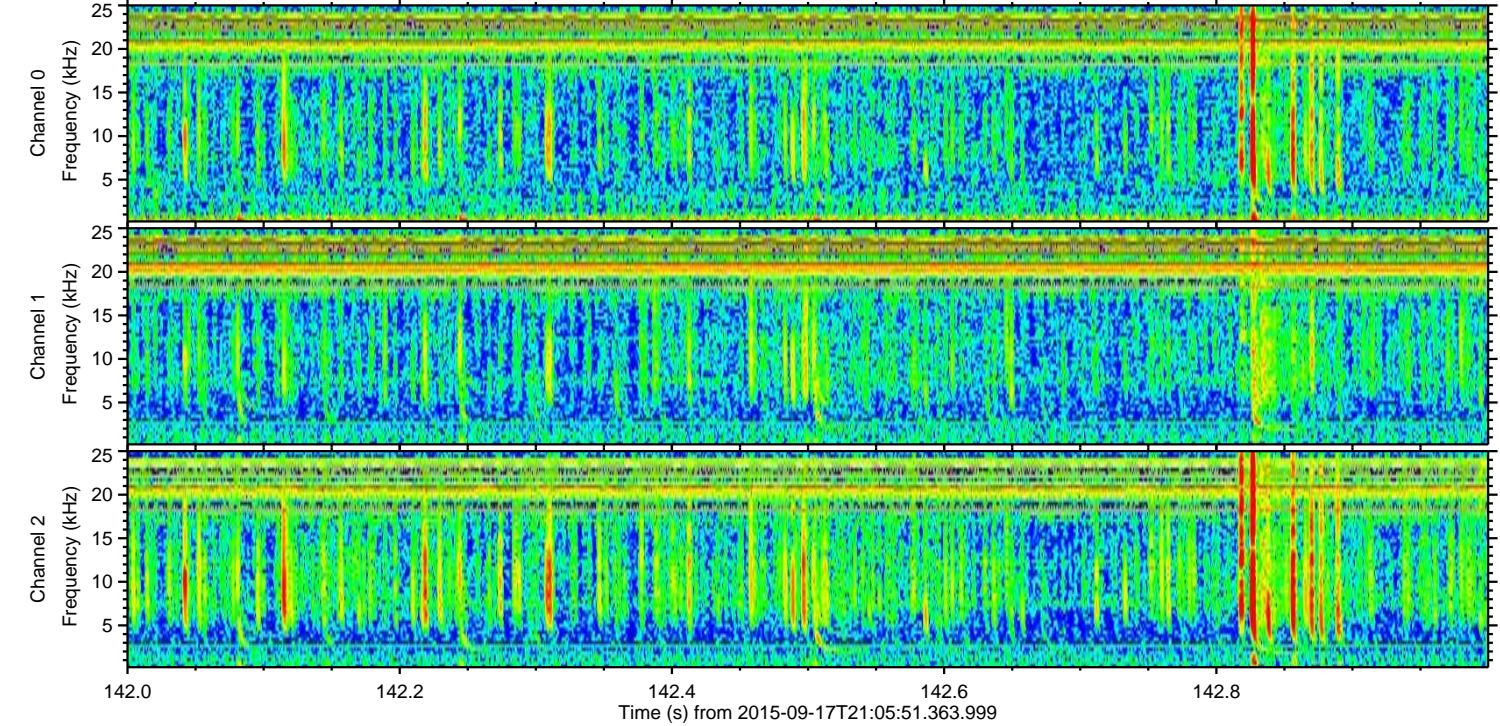
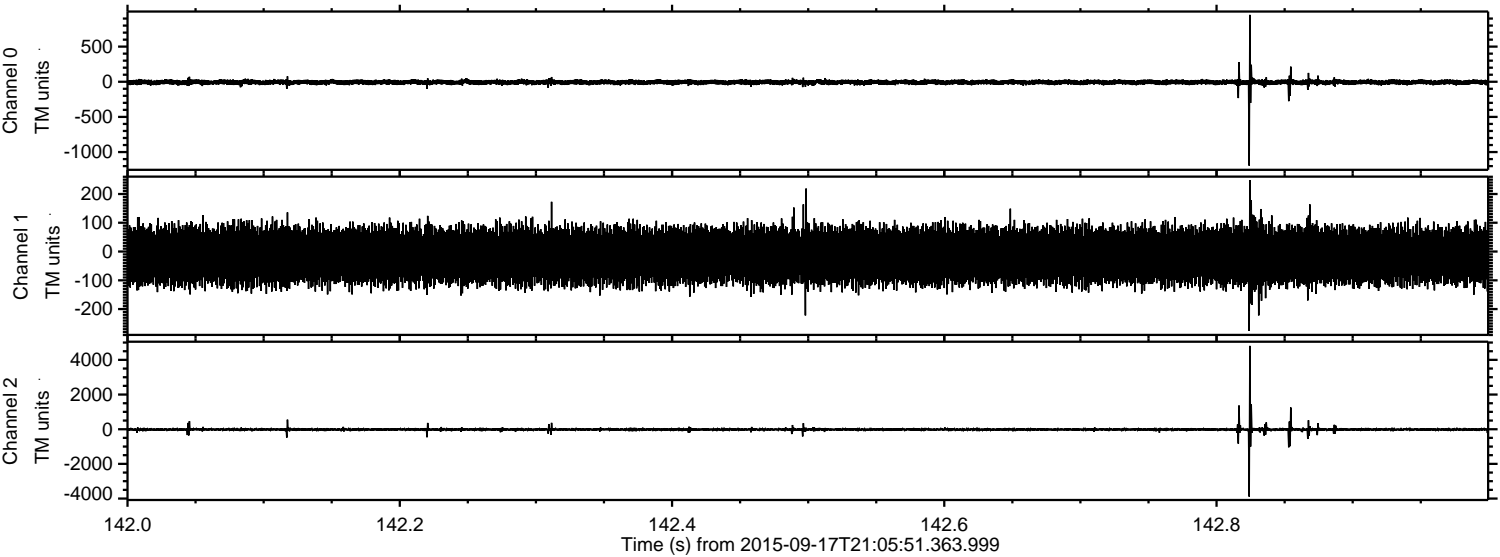

Processed Tue Oct 13 17:00:21 2015 by ELM ver.2012-10-06 from 001__elm20150917_210550__dat00.bin

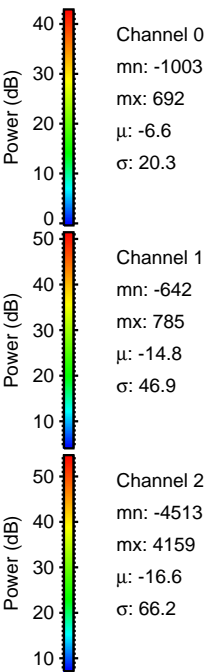
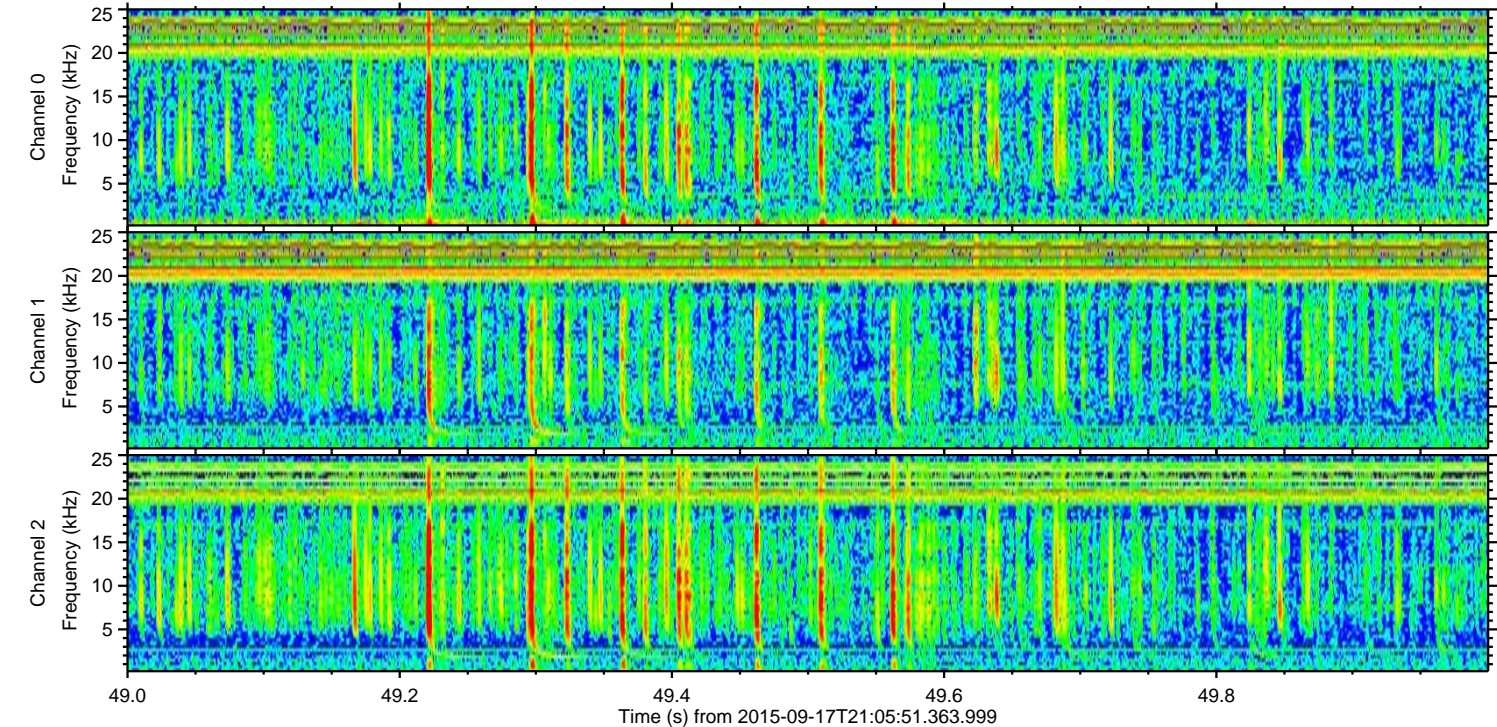
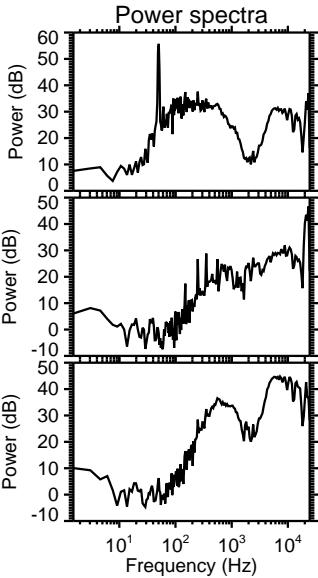
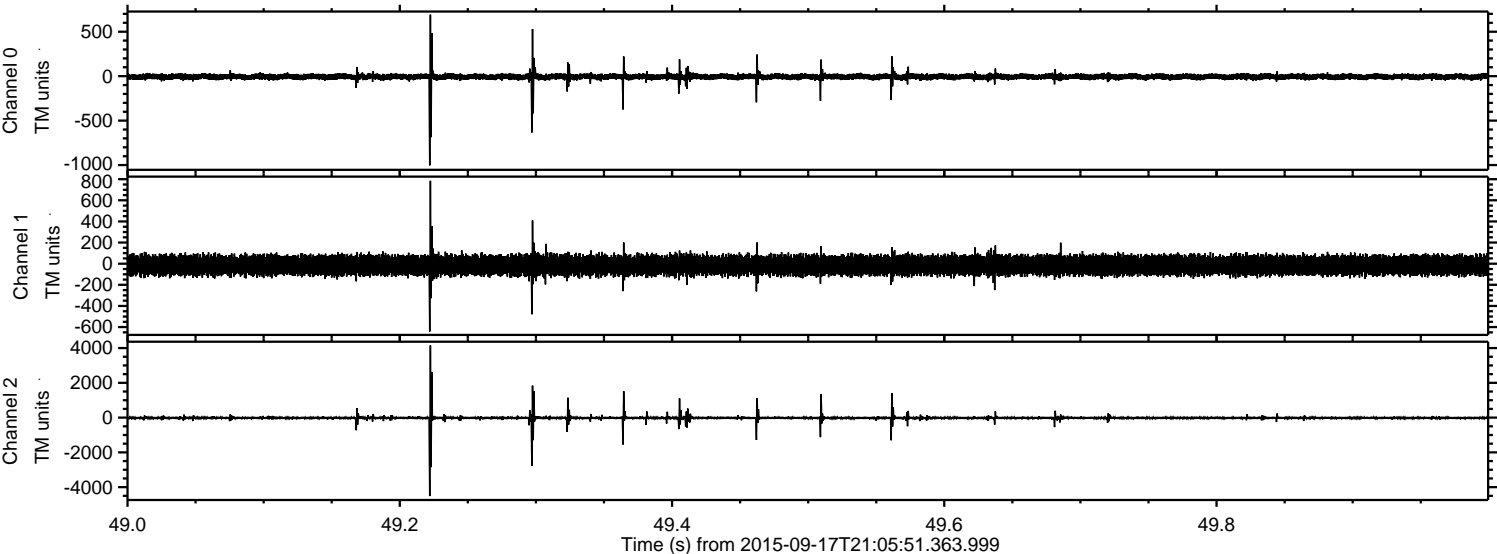

Processed Tue Oct 13 17:00:23 2015 by ELM ver.2012-10-06 from 001__elm20150917_210550__dat00.bin

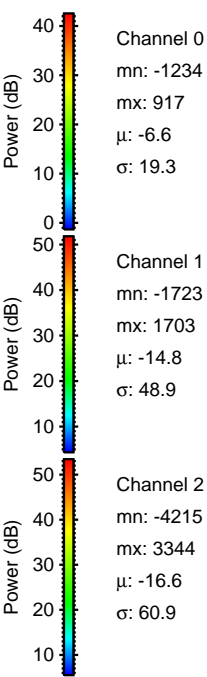
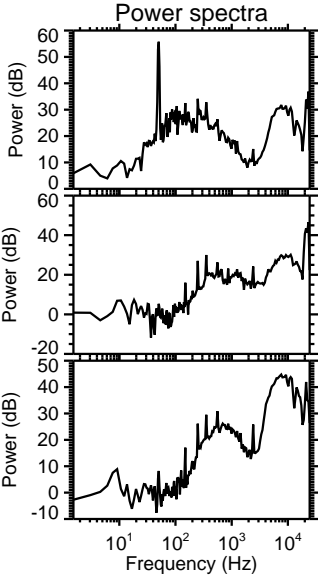
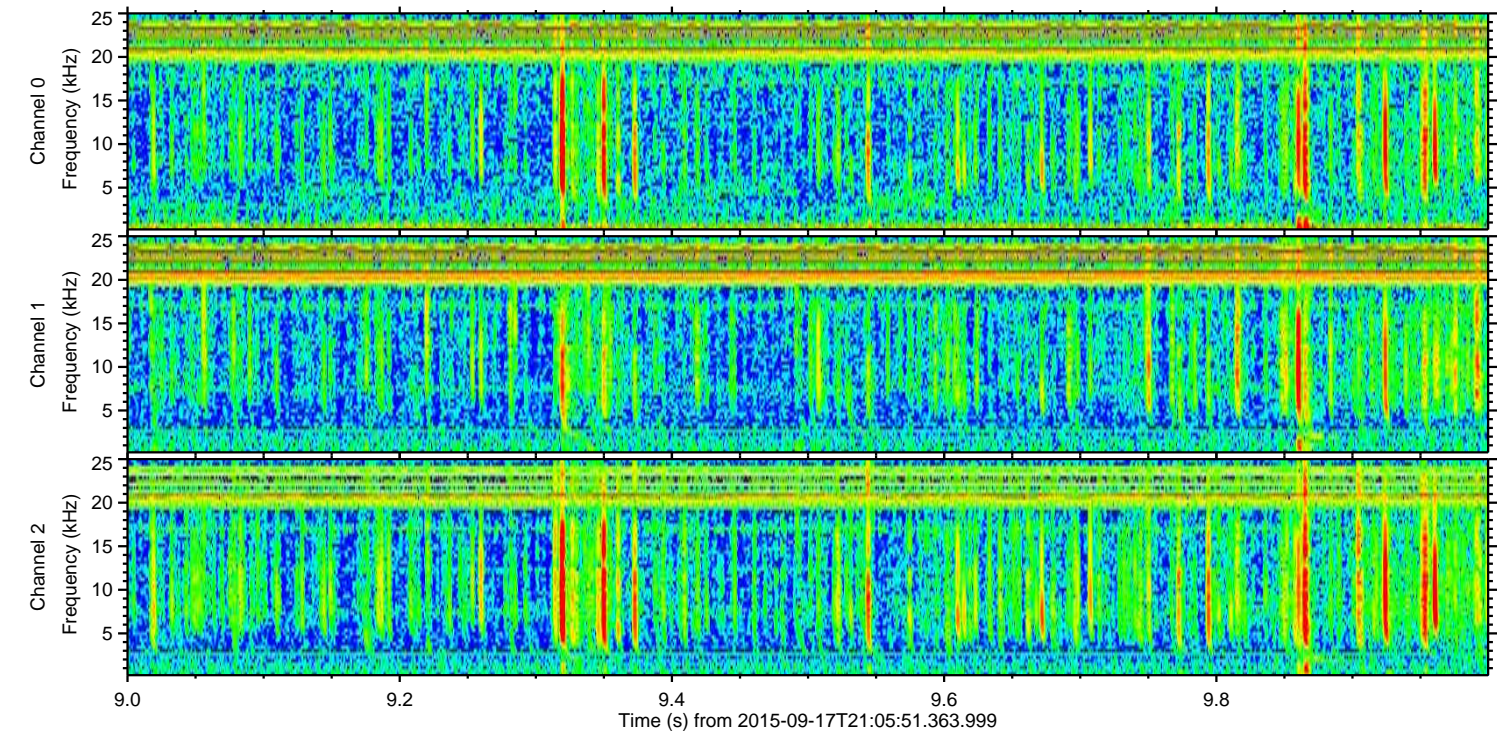
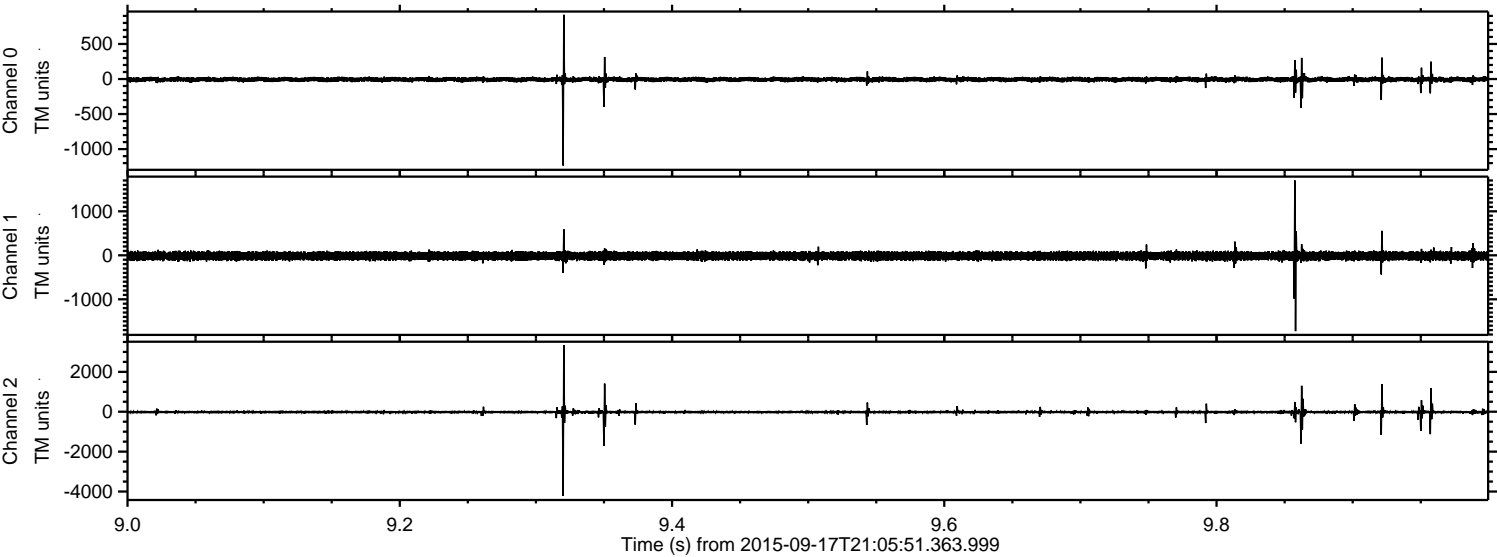

Channel 0
mn: -1234
mx: 917
 μ : -6.6
 σ : 19.3

Channel 1
mn: -1723
mx: 1703
 μ : -14.8
 σ : 48.9

Channel 2
mn: -4215
mx: 3344
 μ : -16.6
 σ : 60.9

Processed Tue Oct 13 17:00:24 2015 by ELM ver.2012-10-06 from 001__elm20150917_210550__dat00.bin

