

ELMAVAN 3D WAVEFORMS (Measured data sampled at 50 kHz) 51000 packets of 144 samples from 2015-09-17T11:55:26.124.999.

Processed Tue Oct 13 13:05:36 2015 by ELM ver.2012-10-06 from 001__elm20150917_115525__dat00.bin

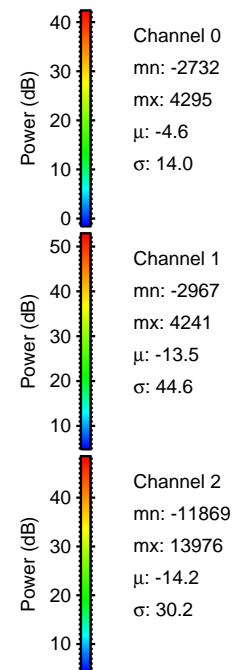
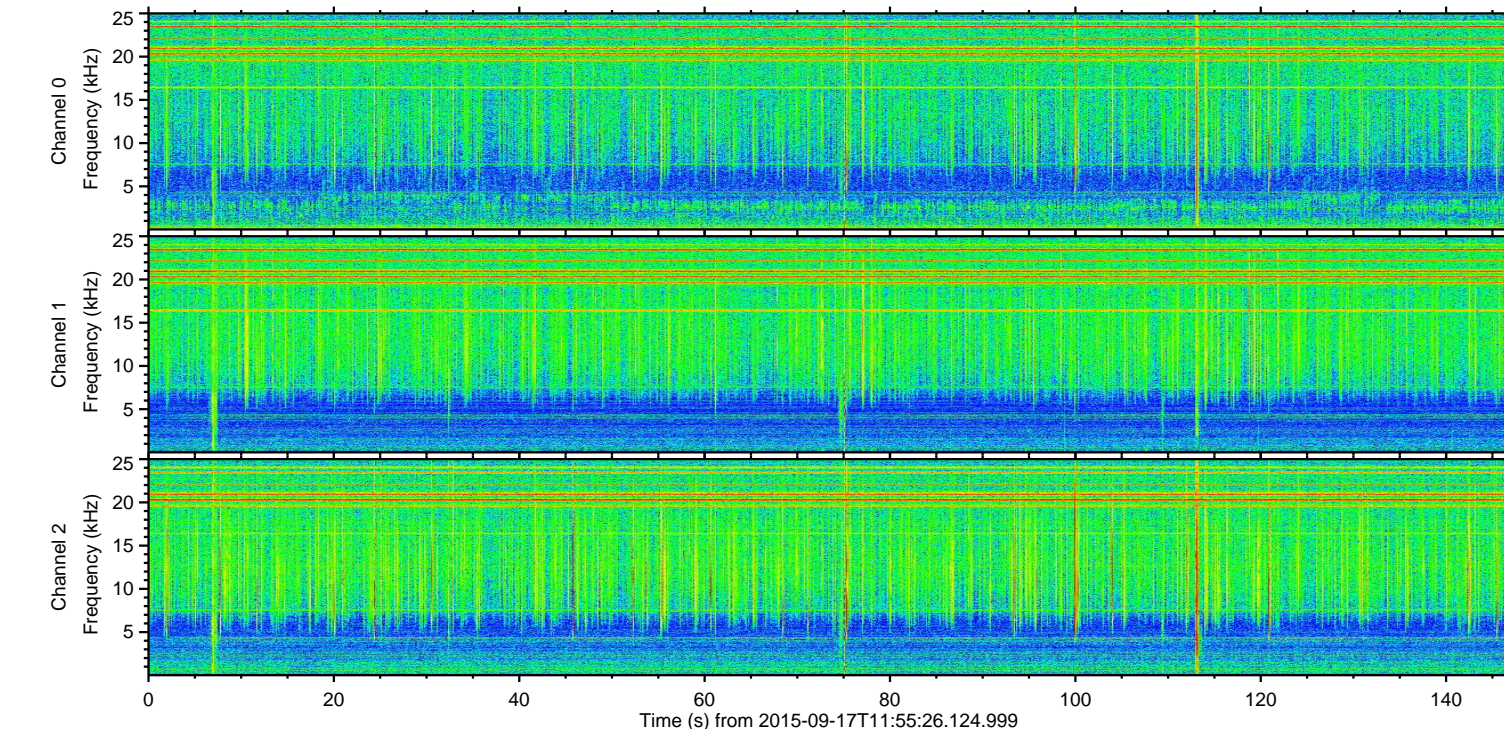
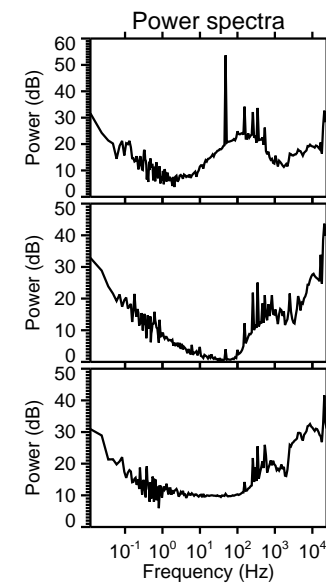
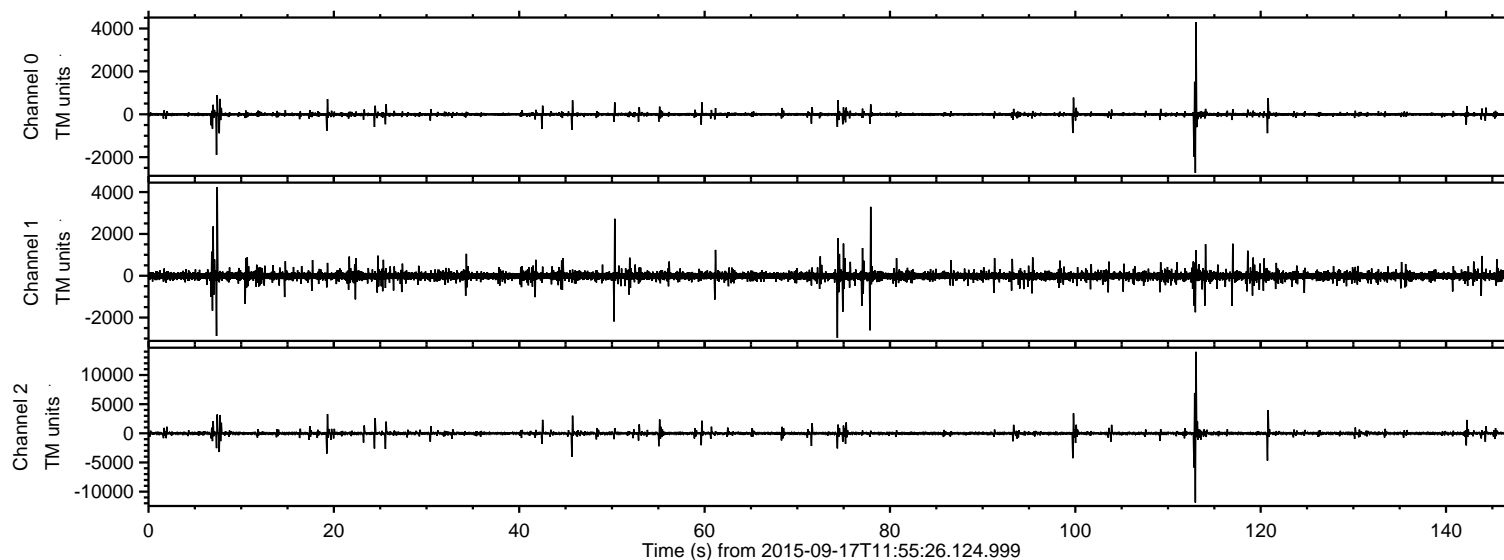

ELMAVAN 3D WAVEFORMS (Measured data sampled at 50 kHz) 51000 packets of 144 samples from 2015-09-17T11:55:26.124.999. Part 113/147

Processed Tue Oct 13 13:06:04 2015 by ELM ver.2012-10-06 from 001__elm20150917_115525__dat00.bin

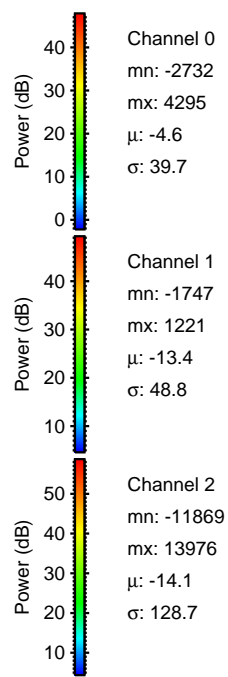
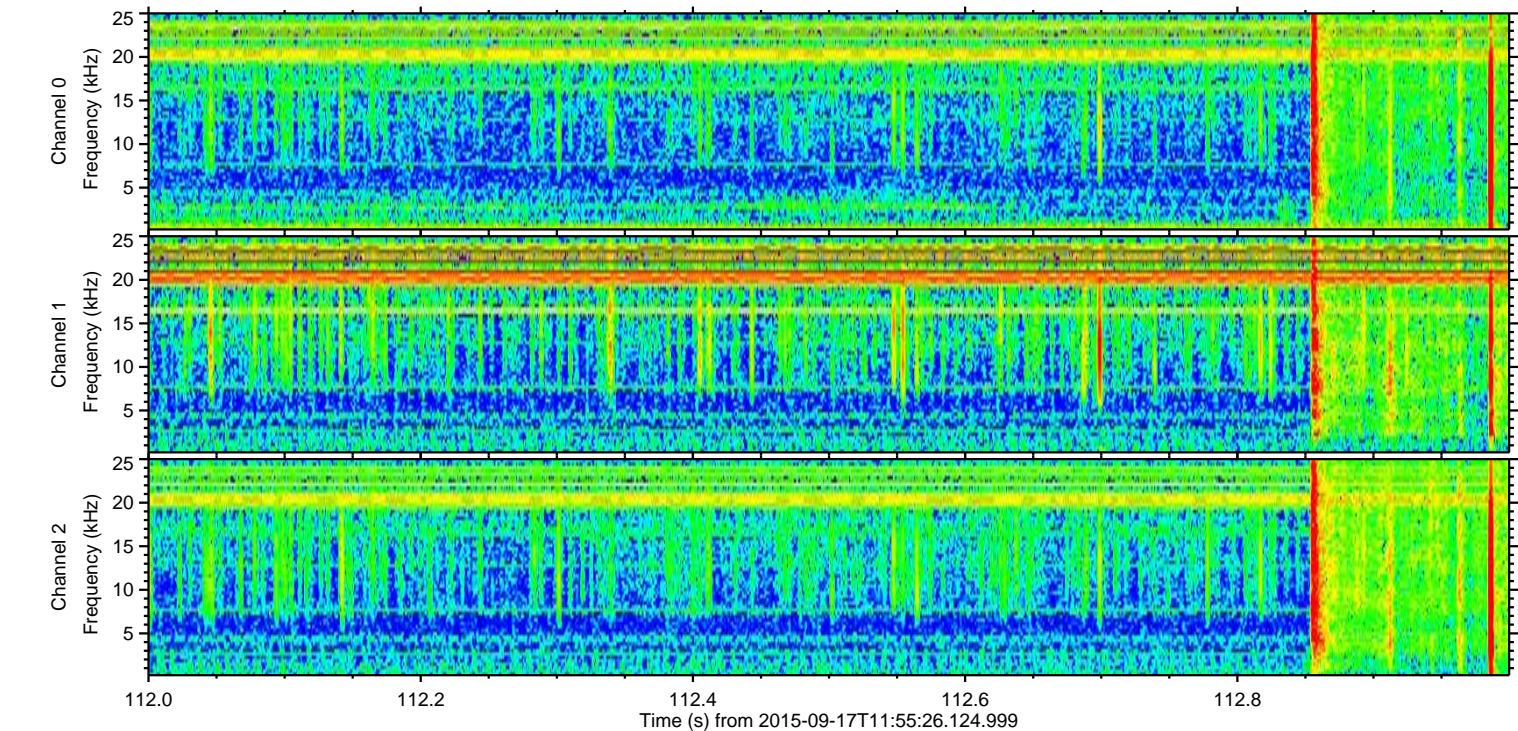
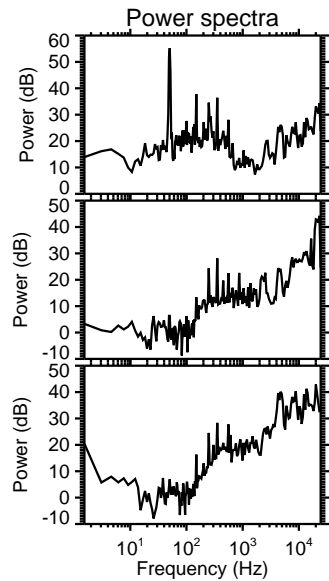
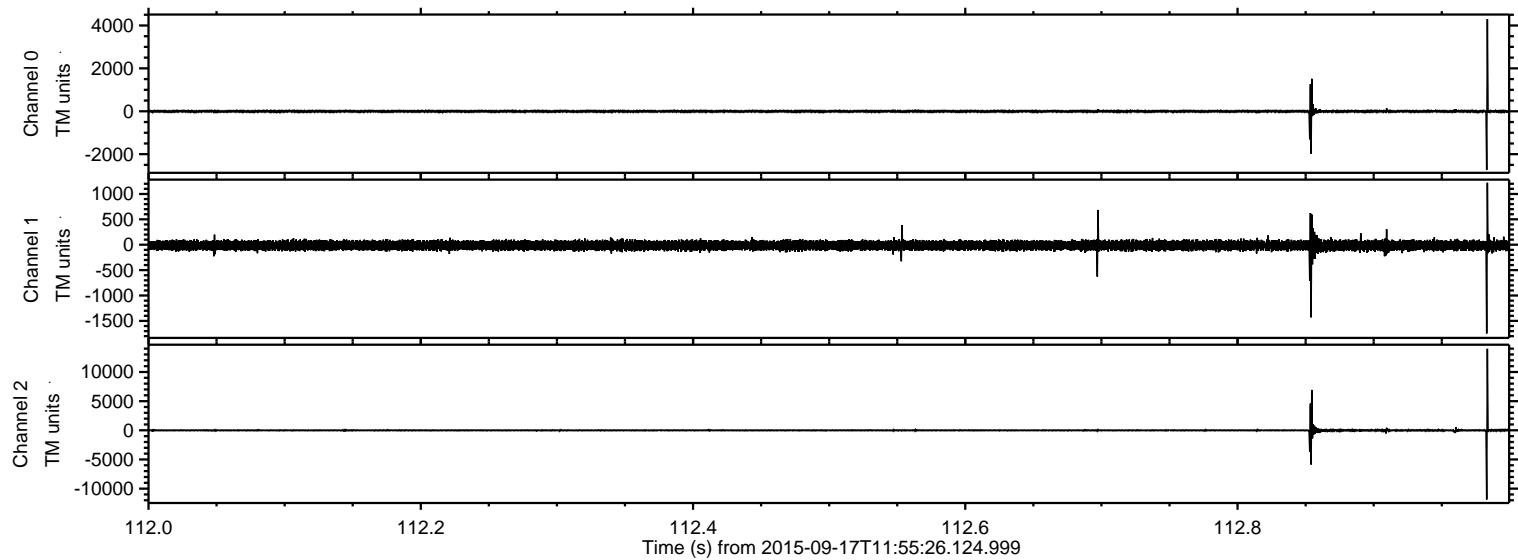

Channel 0
mn: -2732
mx: 4295
 μ : -4.6
 σ : 39.7

Channel 1
mn: -1747
mx: 1221
 μ : -13.4
 σ : 48.8

Channel 2
mn: -11869
mx: 13976
 μ : -14.1
 σ : 128.7

ELMAVAN 3D WAVEFORMS (Measured data sampled at 50 kHz) 51000 packets of 144 samples from 2015-09-17T11:55:26.124.999. Part 121/147

Processed Tue Oct 13 13:06:07 2015 by ELM ver.2012-10-06 from 001__elm20150917_115525__dat00.bin

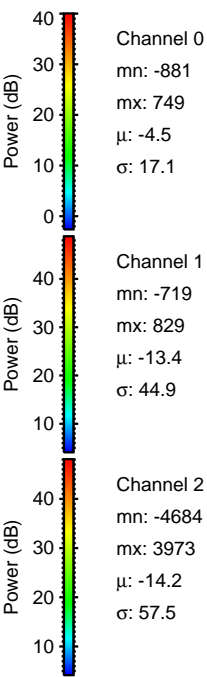
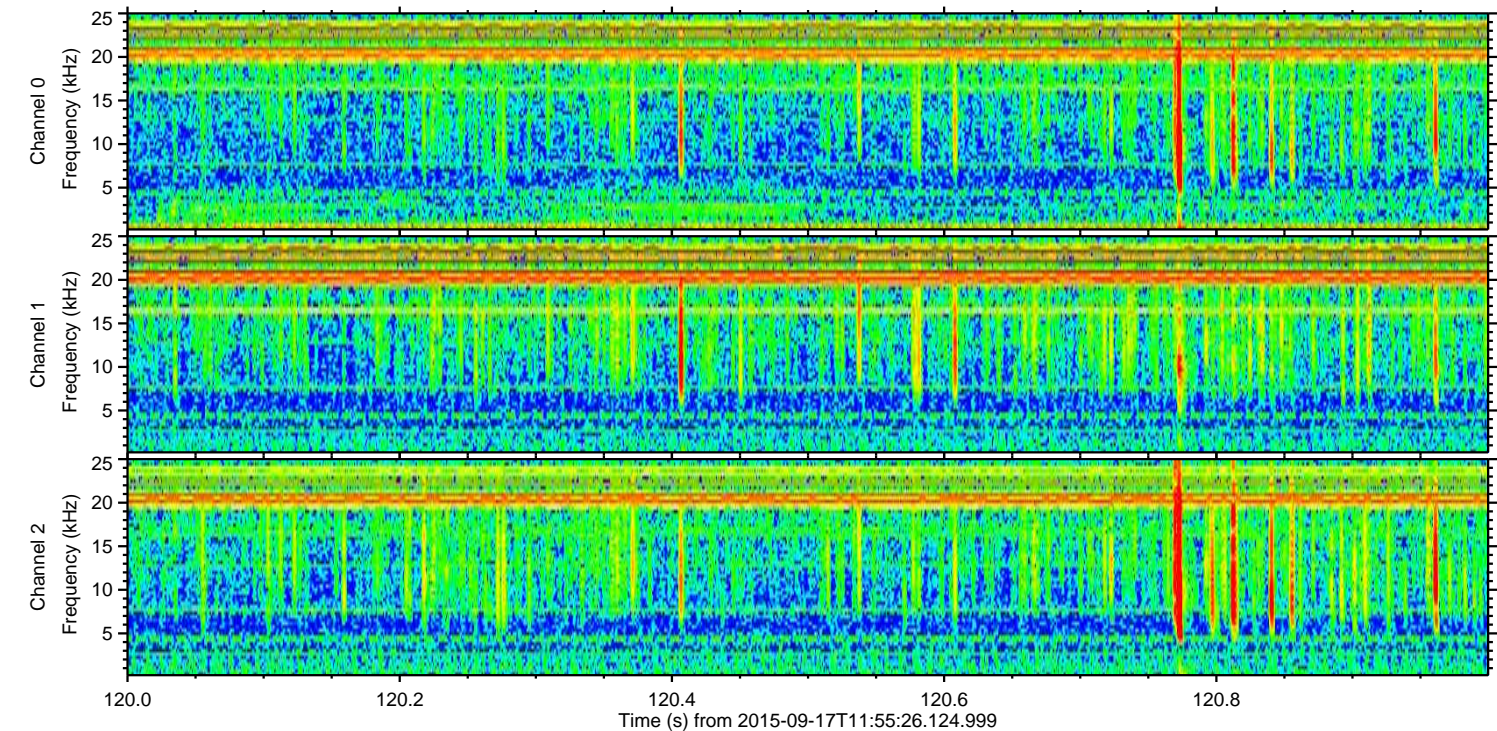
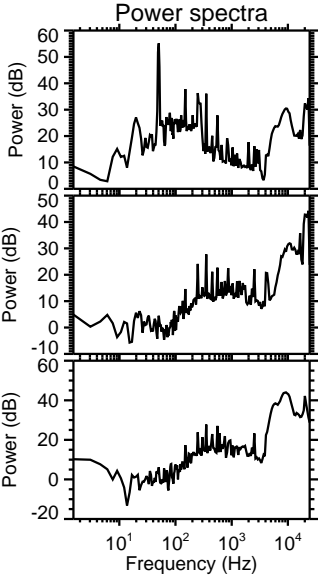
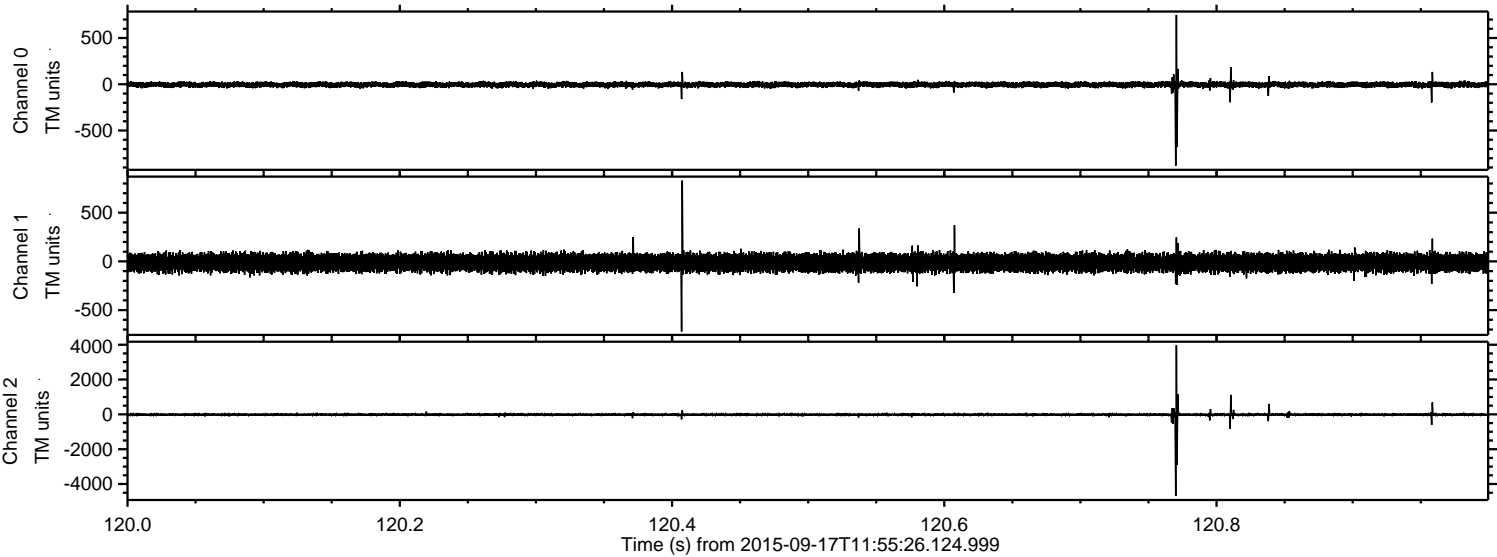

ELMAVAN 3D WAVEFORMS (Measured data sampled at 50 kHz) 51000 packets of 144 samples from 2015-09-17T11:55:26.124.999. Part 100/147

Processed Tue Oct 13 13:06:08 2015 by ELM ver.2012-10-06 from 001__elm20150917_115525__dat00.bin

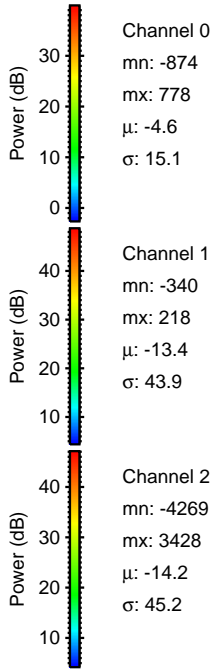
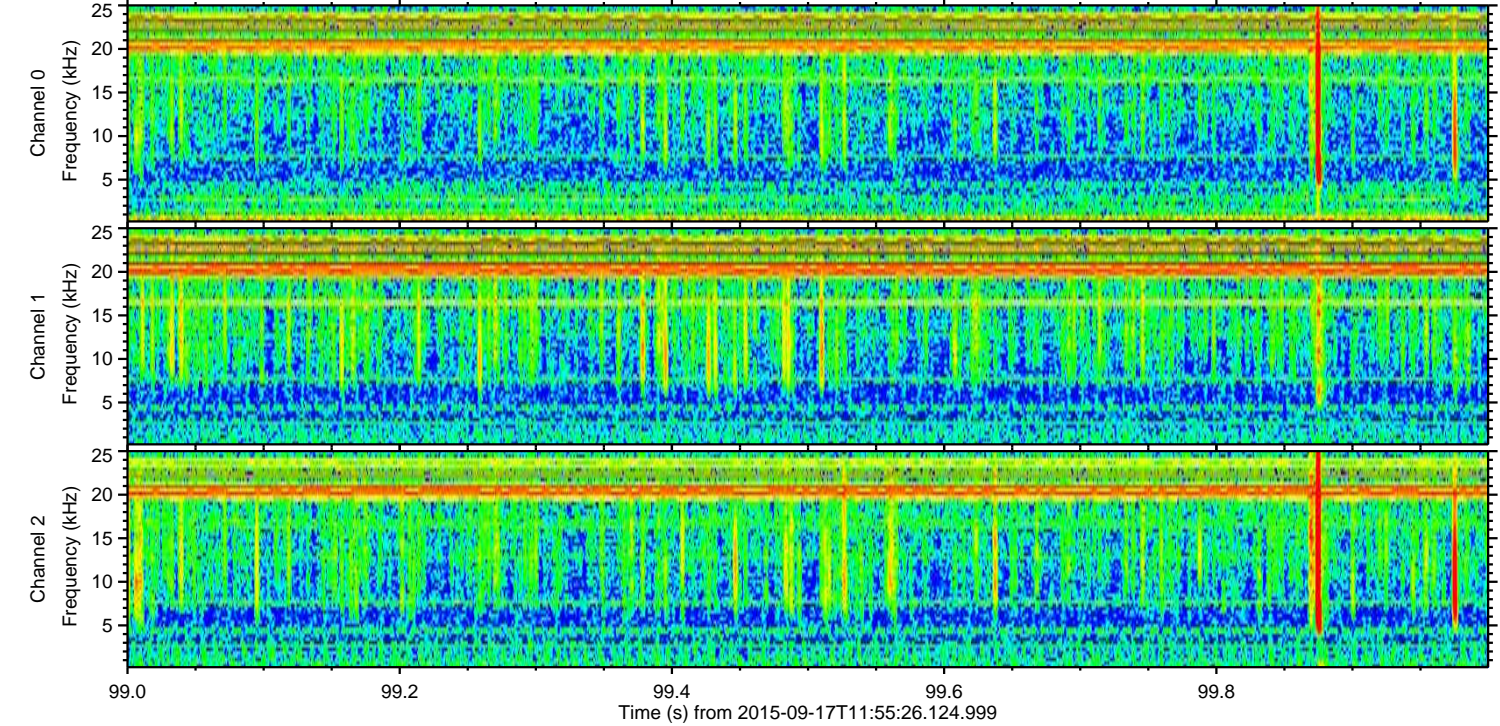
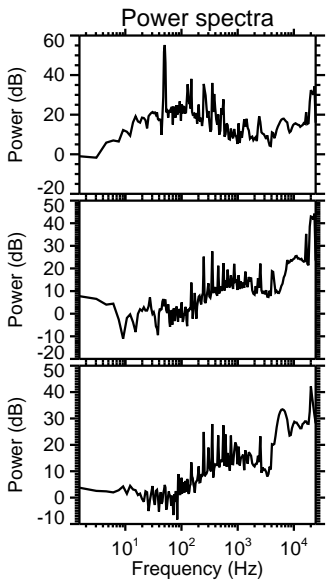
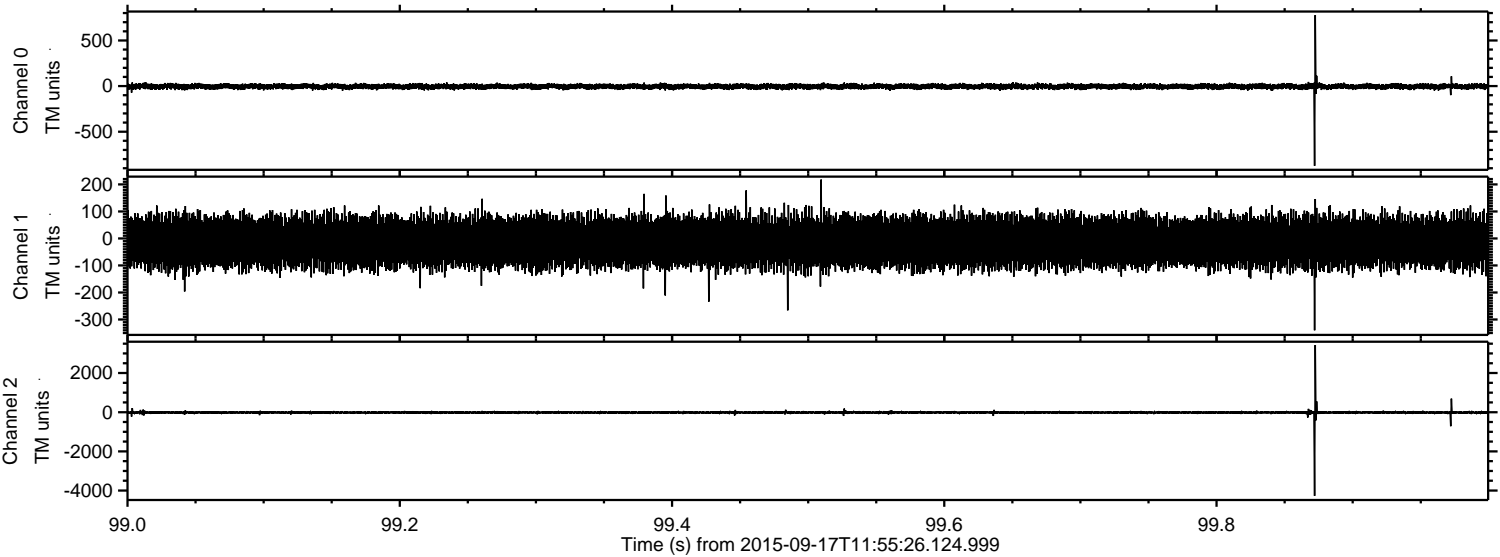

Processed Tue Oct 13 13:06:10 2015 by ELM ver.2012-10-06 from 001__elm20150917_115525__dat00.bin

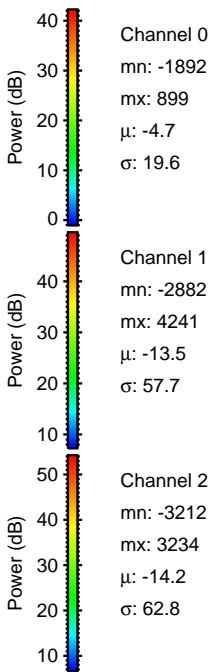
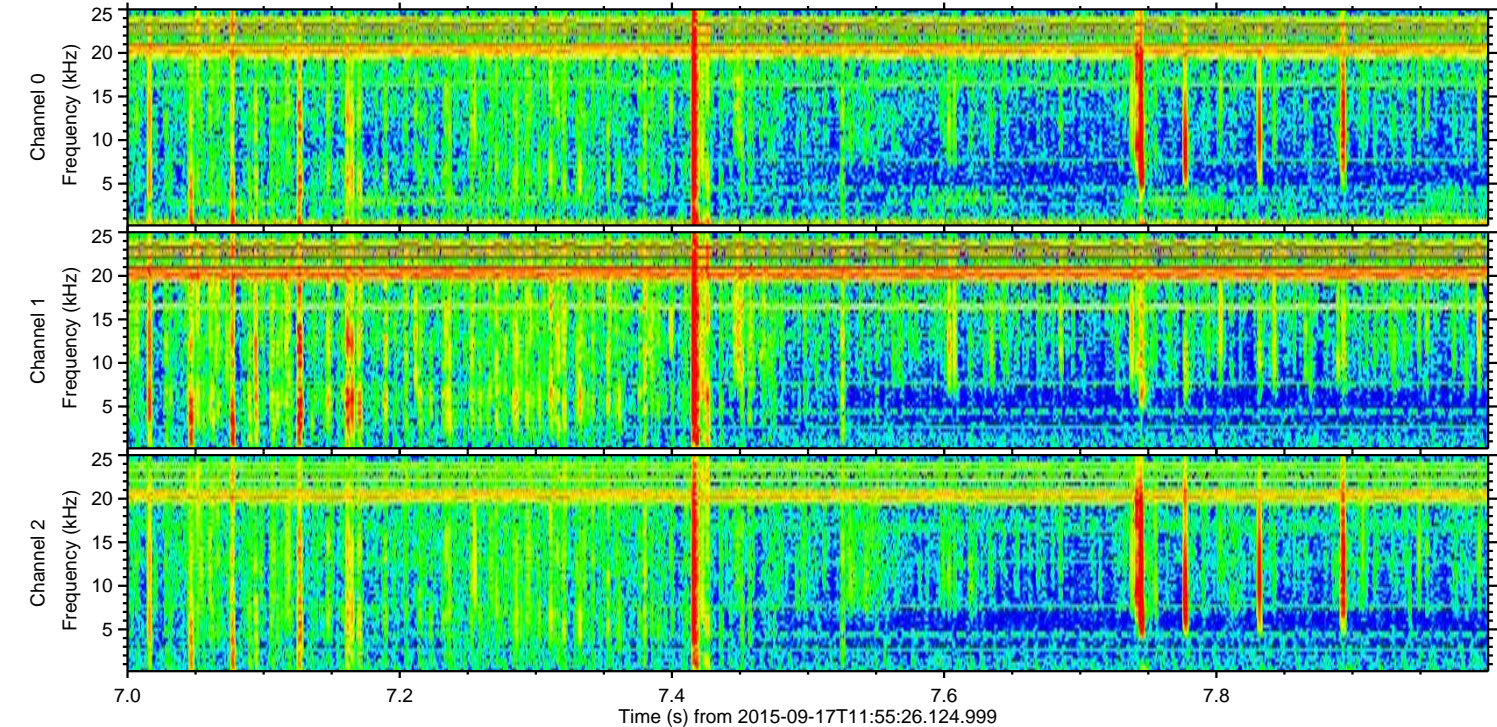
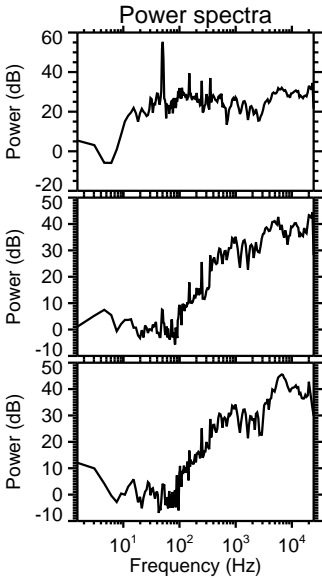
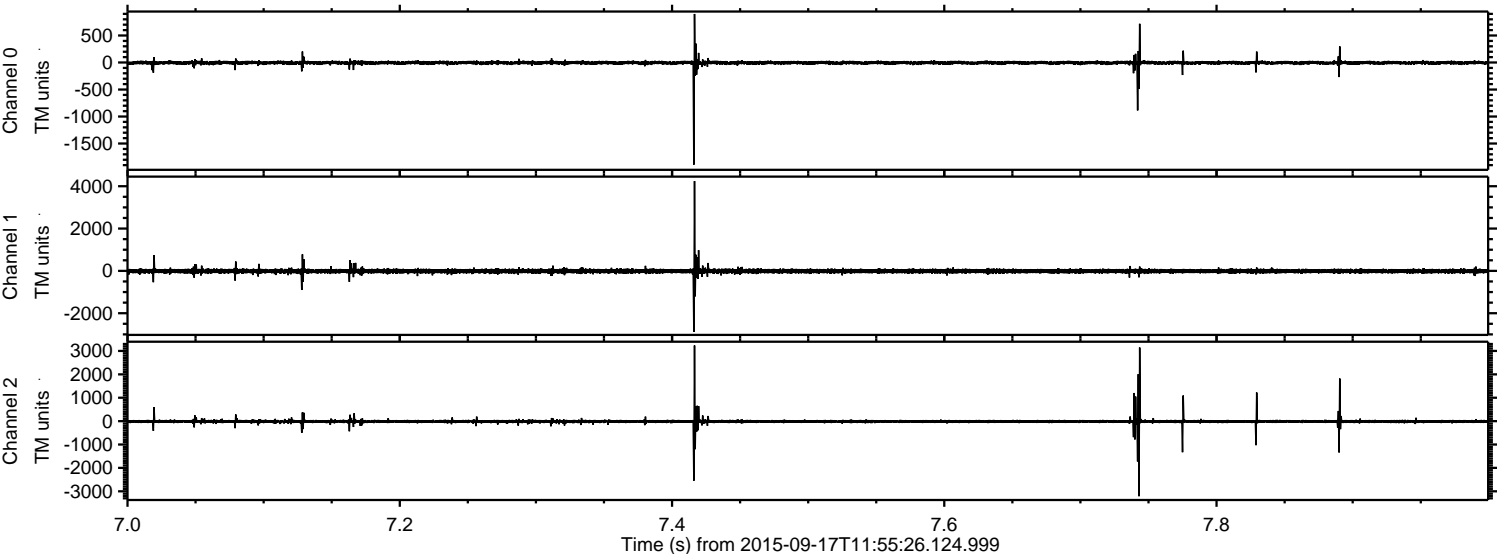

ELMAVAN 3D WAVEFORMS (Measured data sampled at 50 kHz) 51000 packets of 144 samples from 2015-09-17T11:55:26.124.999. Part 46/147

Processed Tue Oct 13 13:06:12 2015 by ELM ver.2012-10-06 from 001__elm20150917_115525__dat00.bin

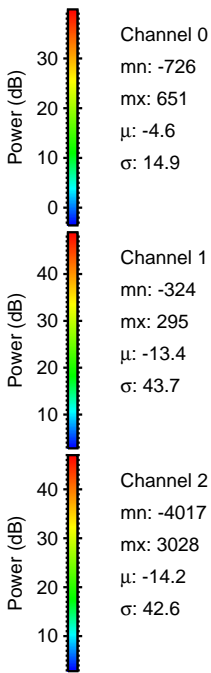
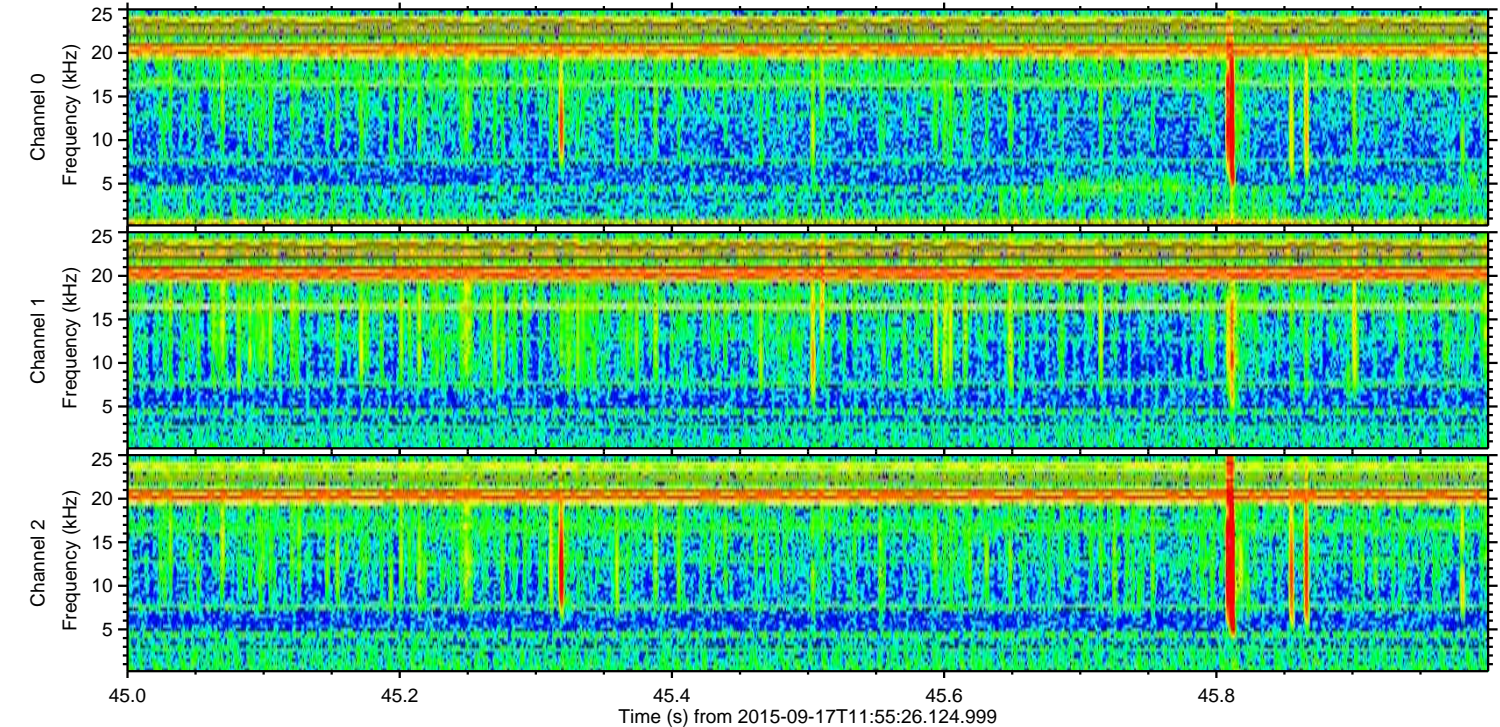
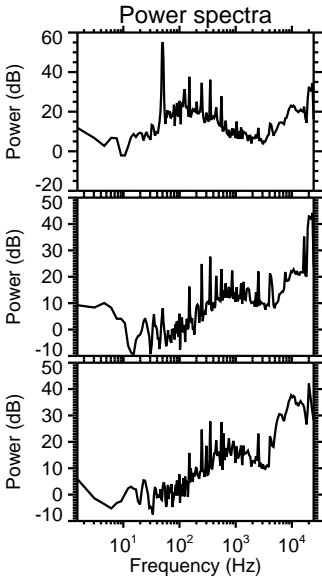
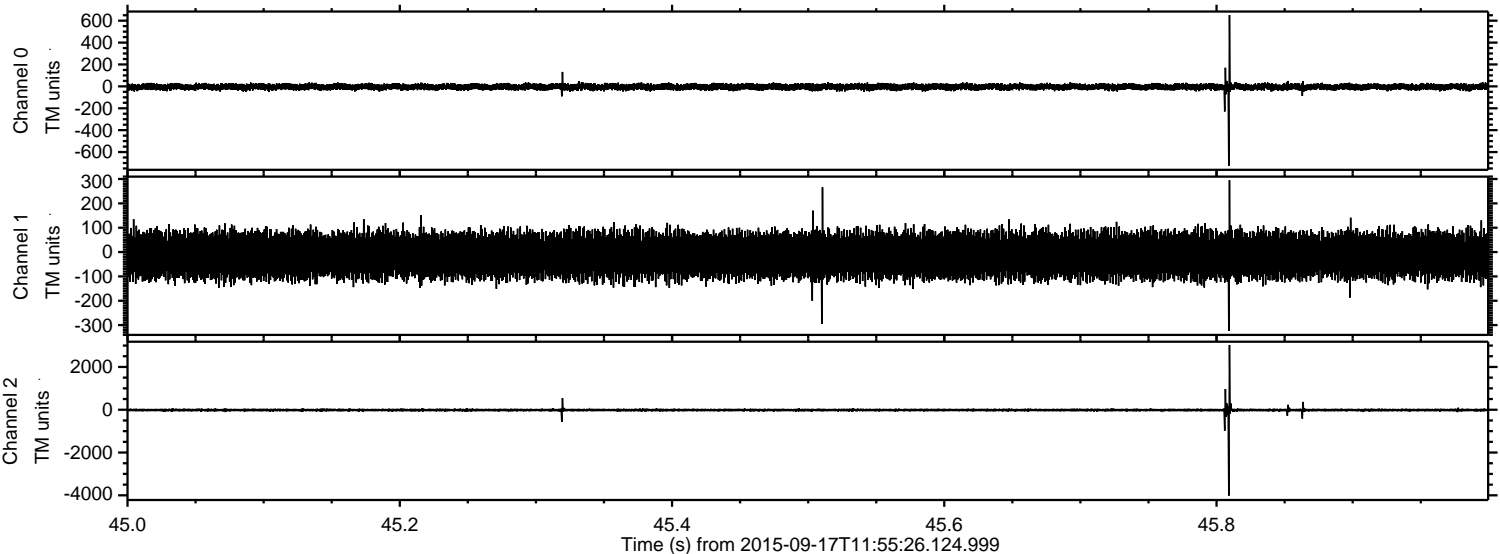

Processed Tue Oct 13 13:06:15 2015 by ELM ver.2012-10-06 from 001__elm20150917_115525__dat00.bin

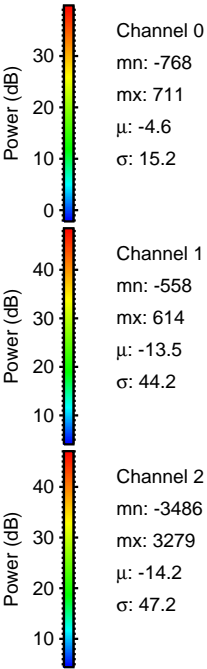
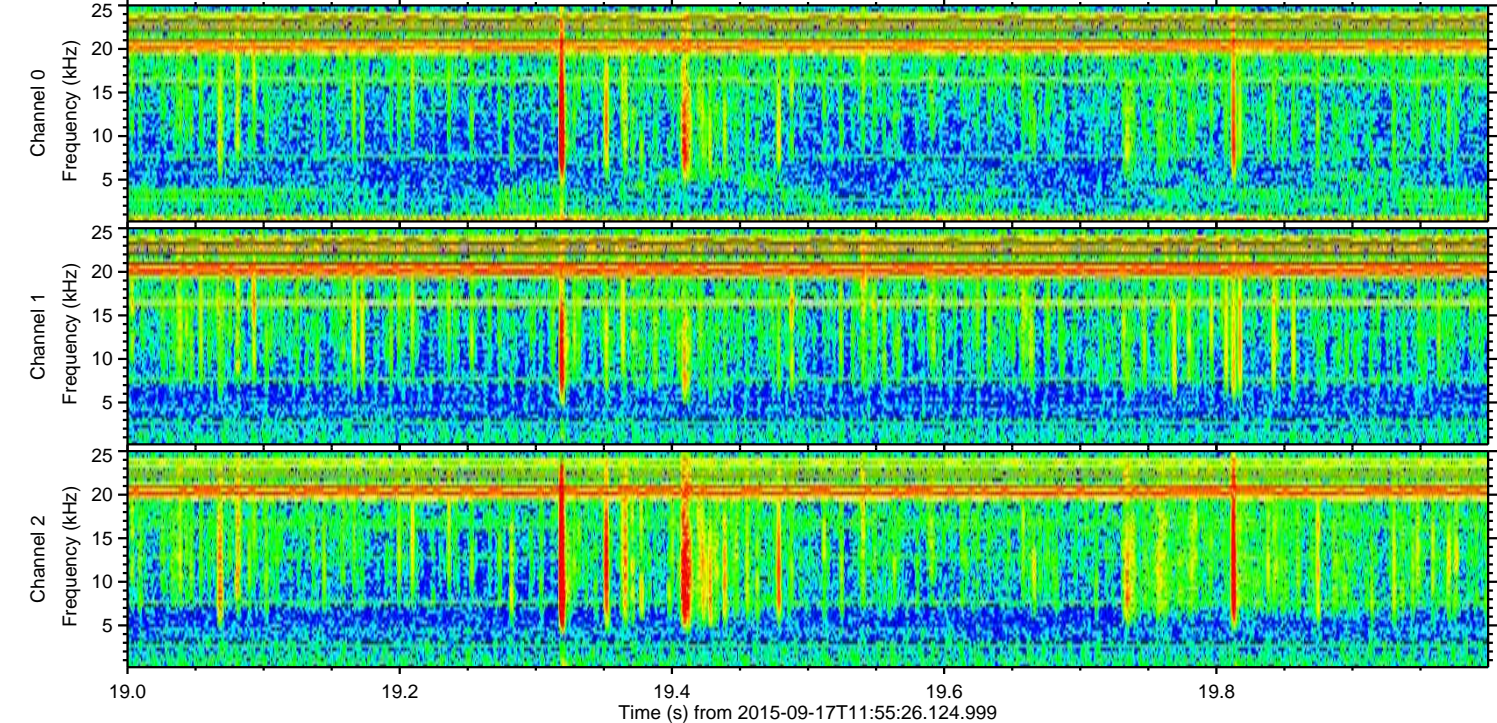
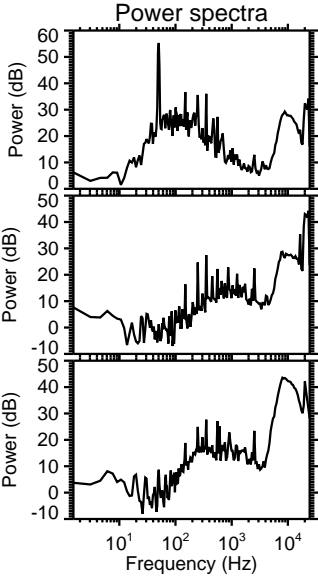
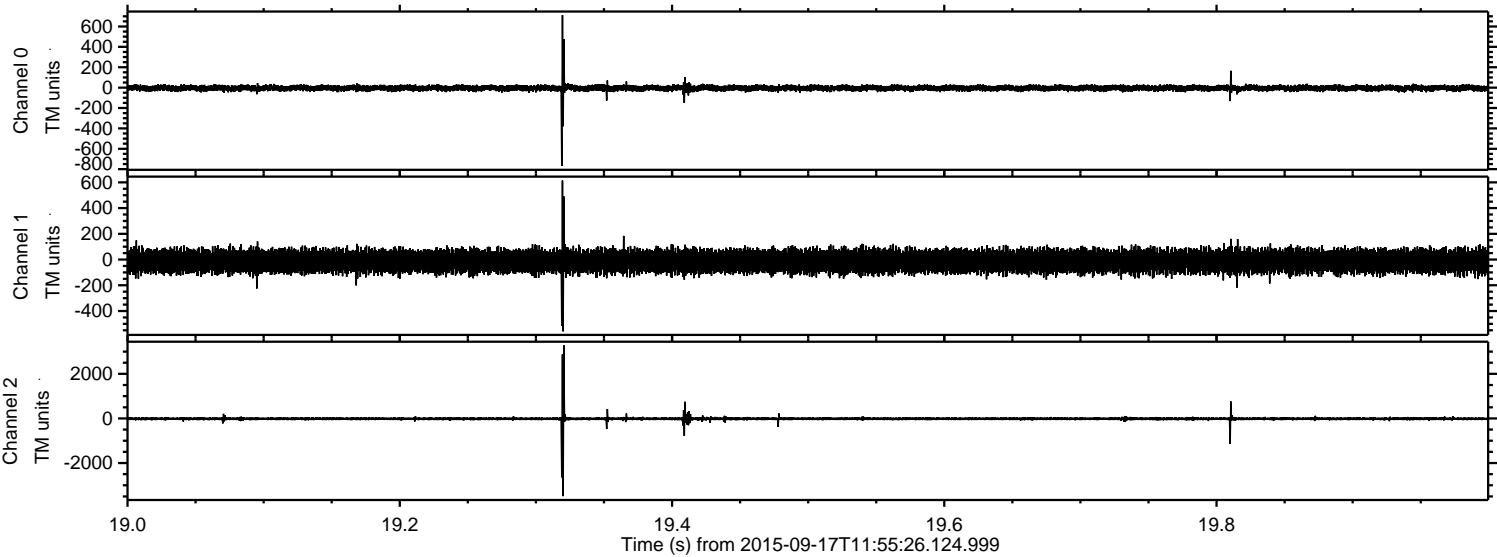

Processed Tue Oct 13 13:06:17 2015 by ELM ver.2012-10-06 from 001__elm20150917_115525__dat00.bin

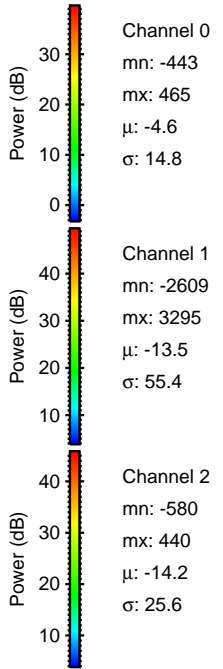
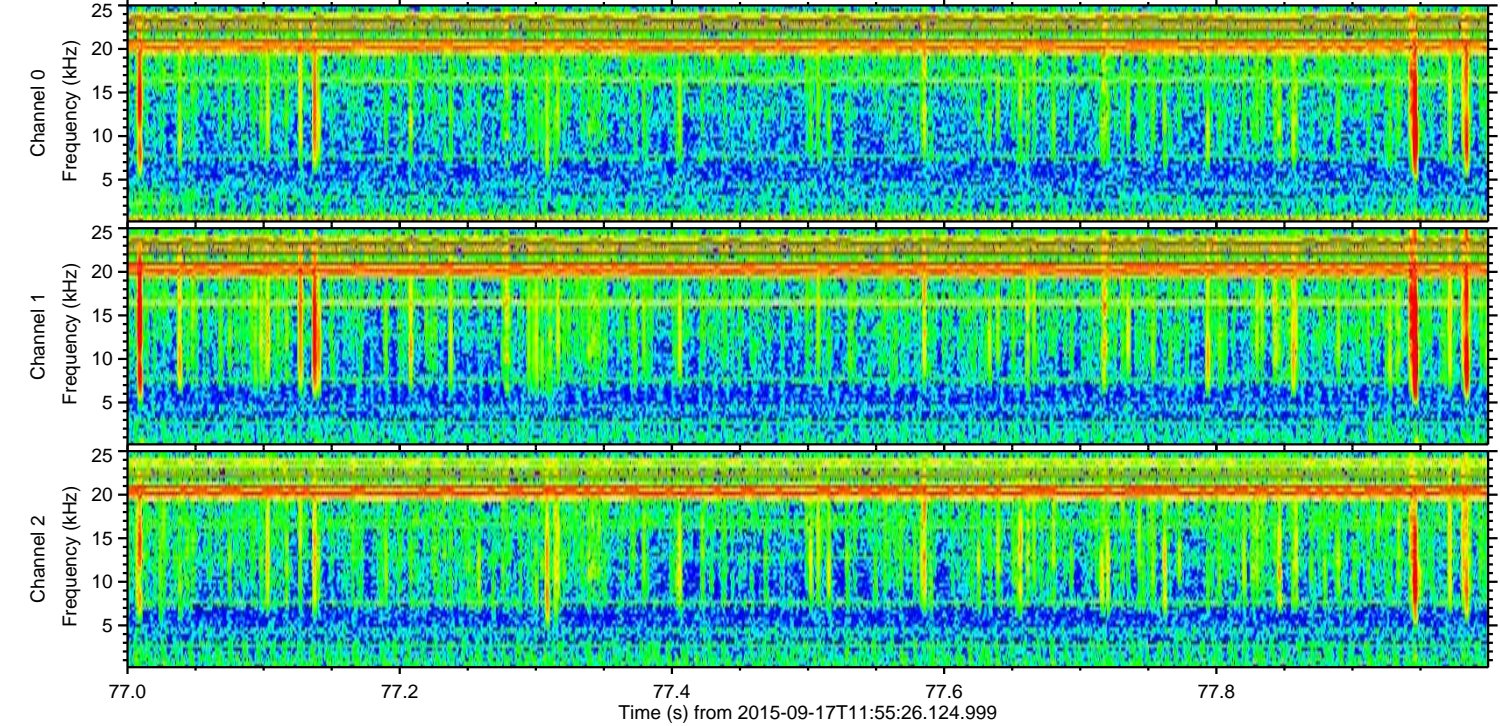
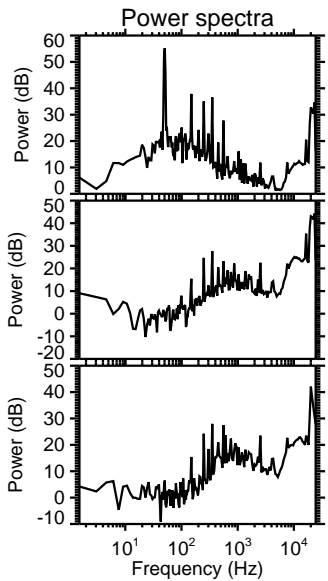
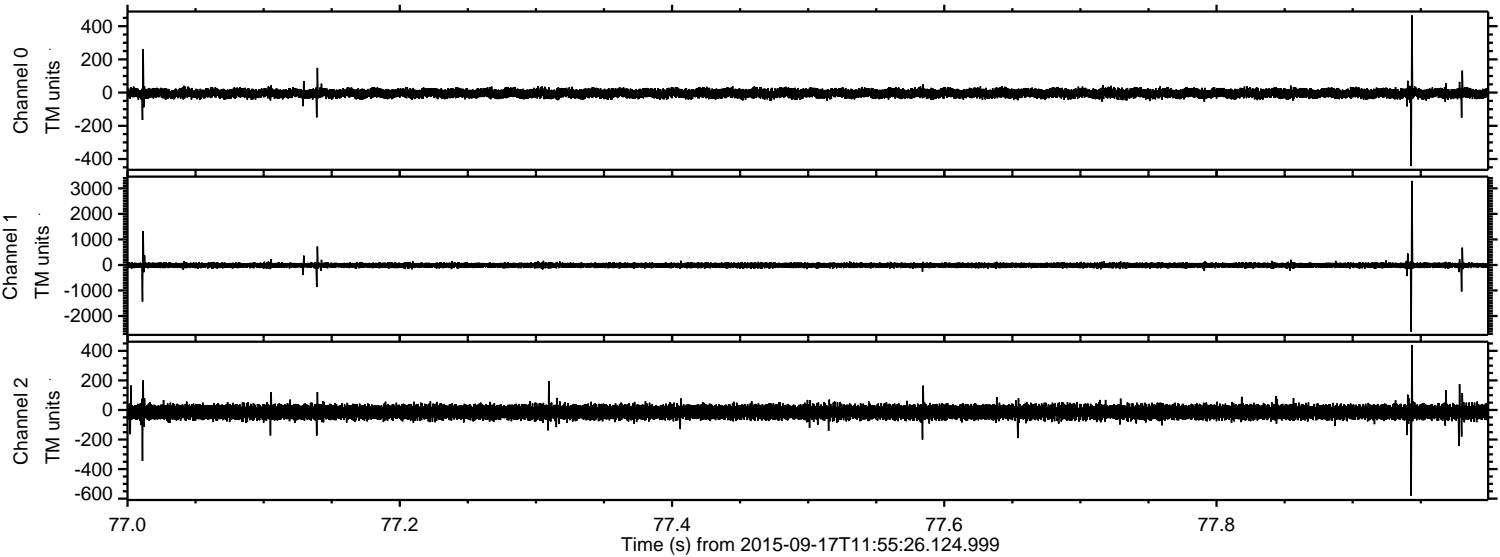

Processed Tue Oct 13 13:06:19 2015 by ELM ver.2012-10-06 from 001__elm20150917_115525__dat00.bin

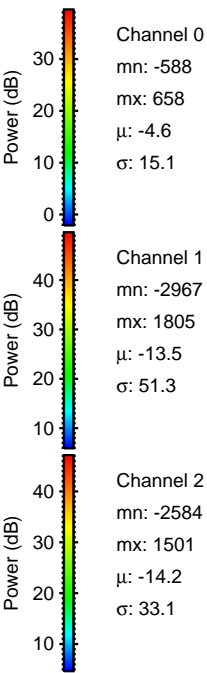
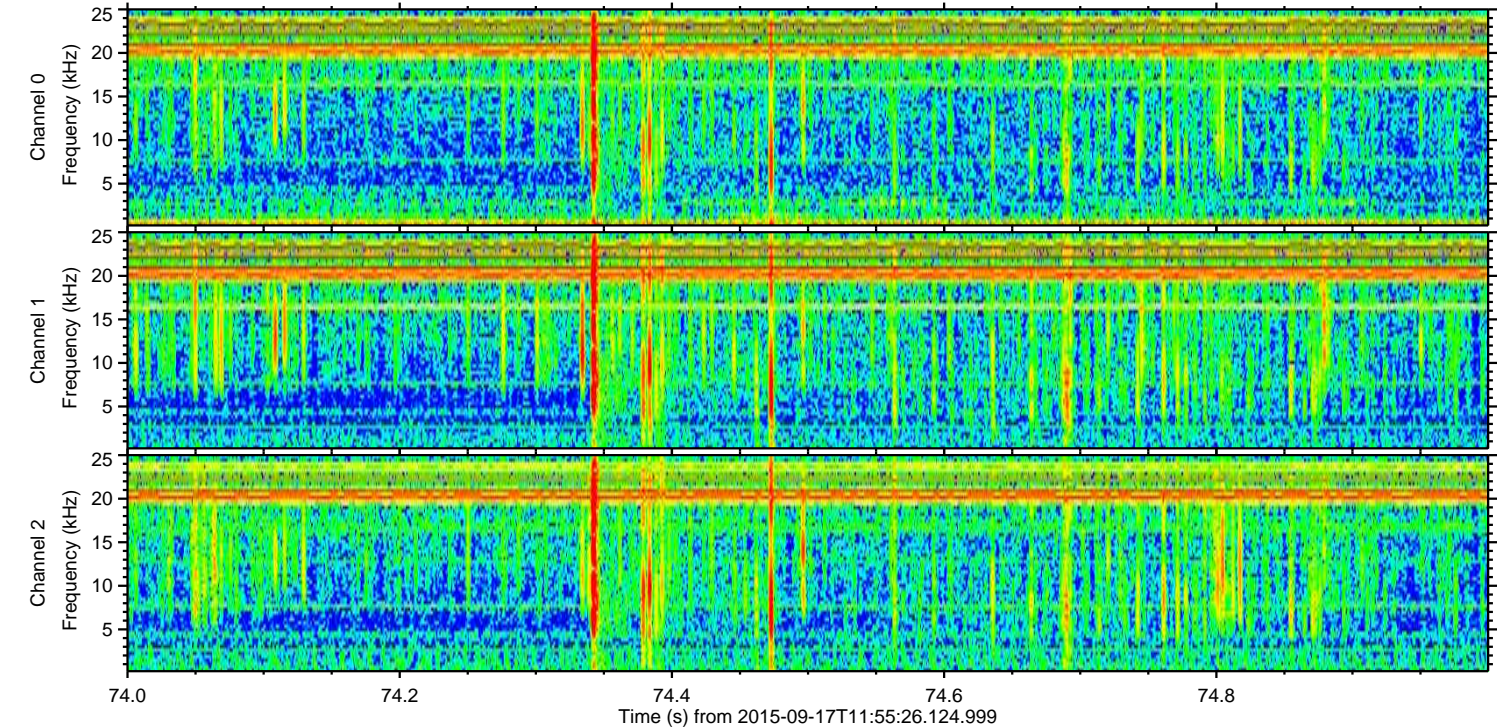
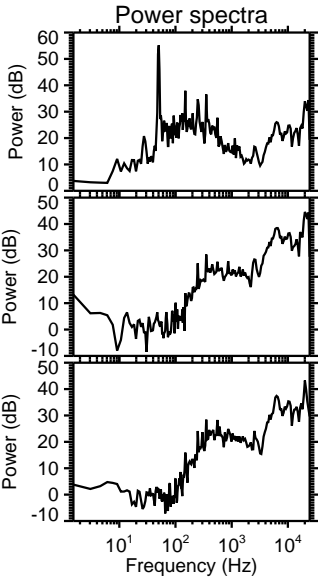
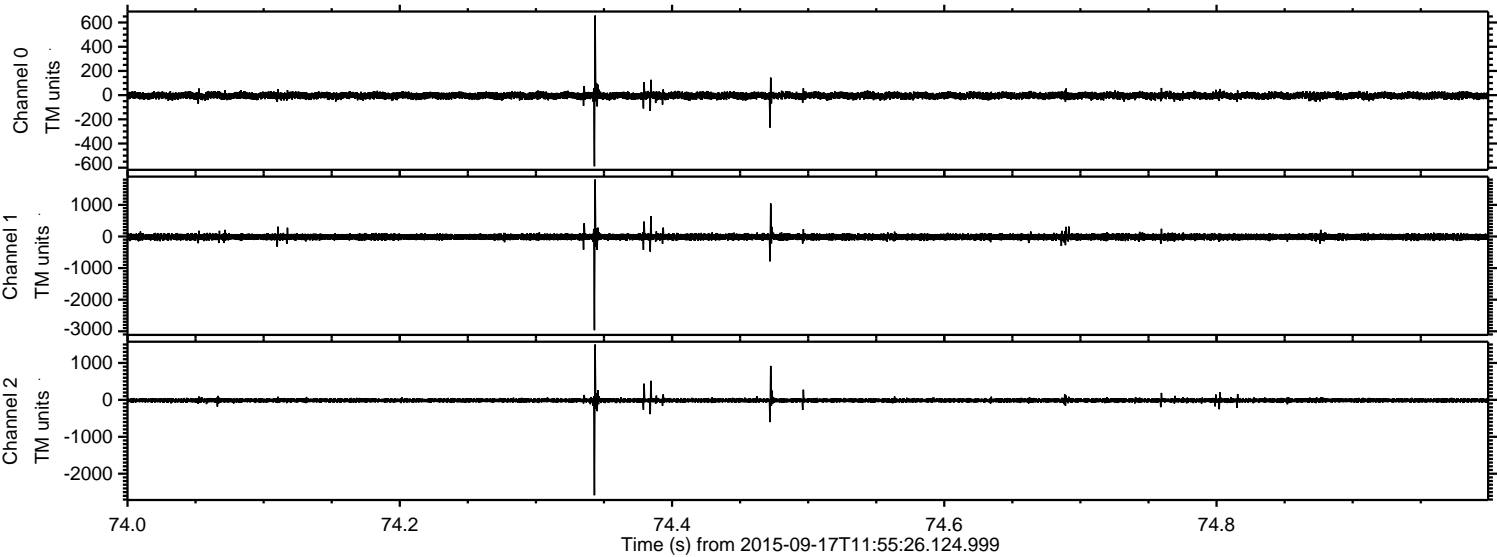

Processed Tue Oct 13 13:06:21 2015 by ELM ver.2012-10-06 from 001__elm20150917_115525__dat00.bin

