

# ELMAVAN 3D WAVEFORMS (Measured data sampled at 50 kHz) 51000 packets of 144 samples from 2015-09-17T03:50:03.994.999.

Processed Tue Oct 13 09:41:36 2015 by ELM ver.2012-10-06 from 001\_\_elm20150917\_035002\_\_dat00.bin

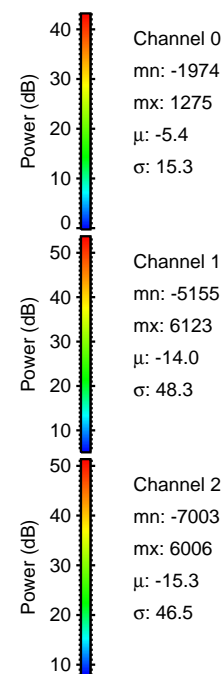

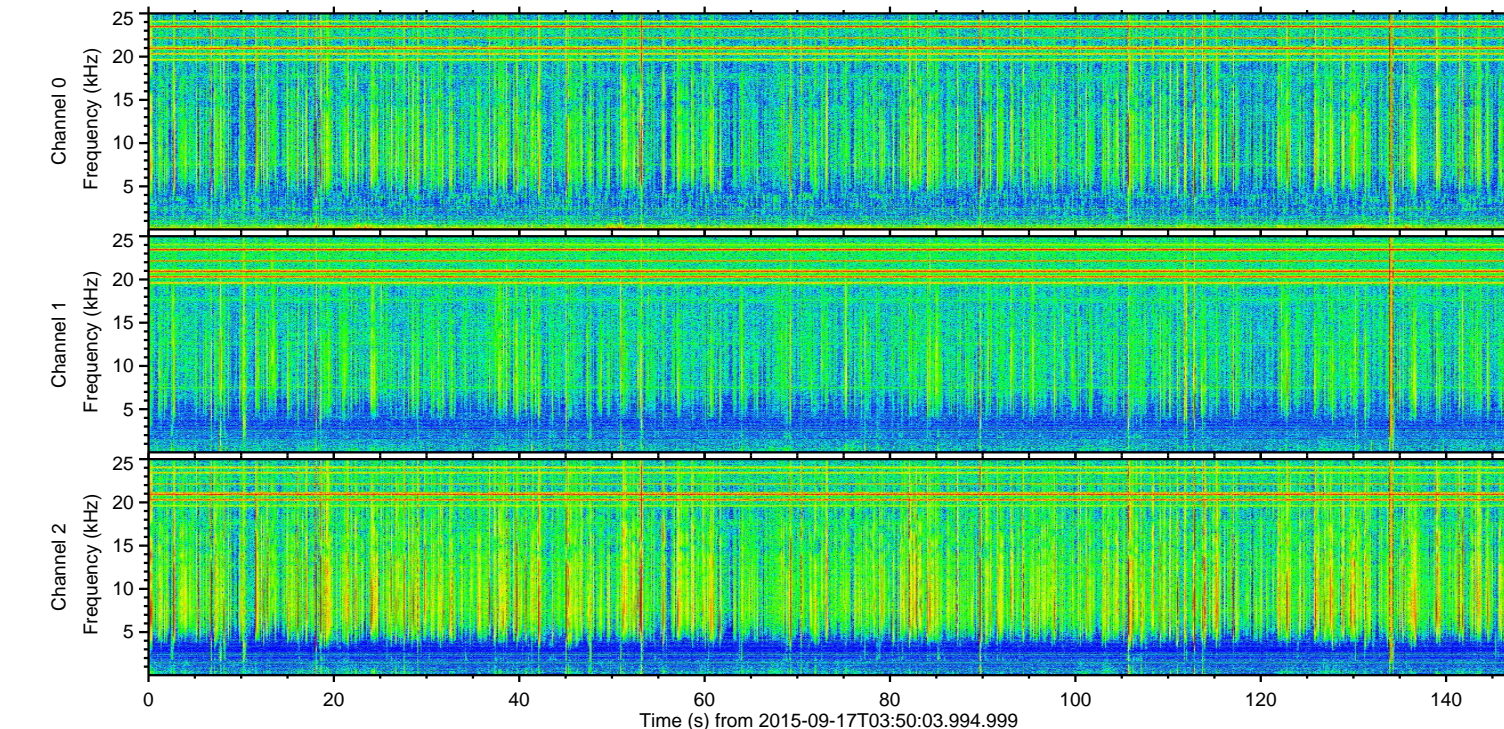
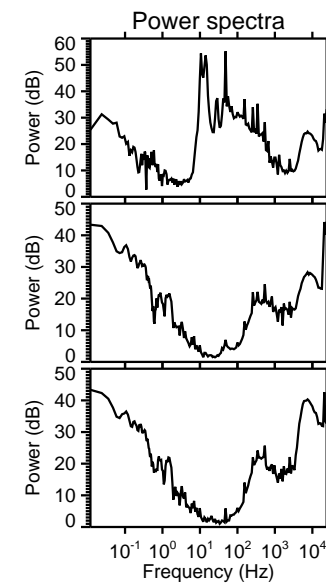
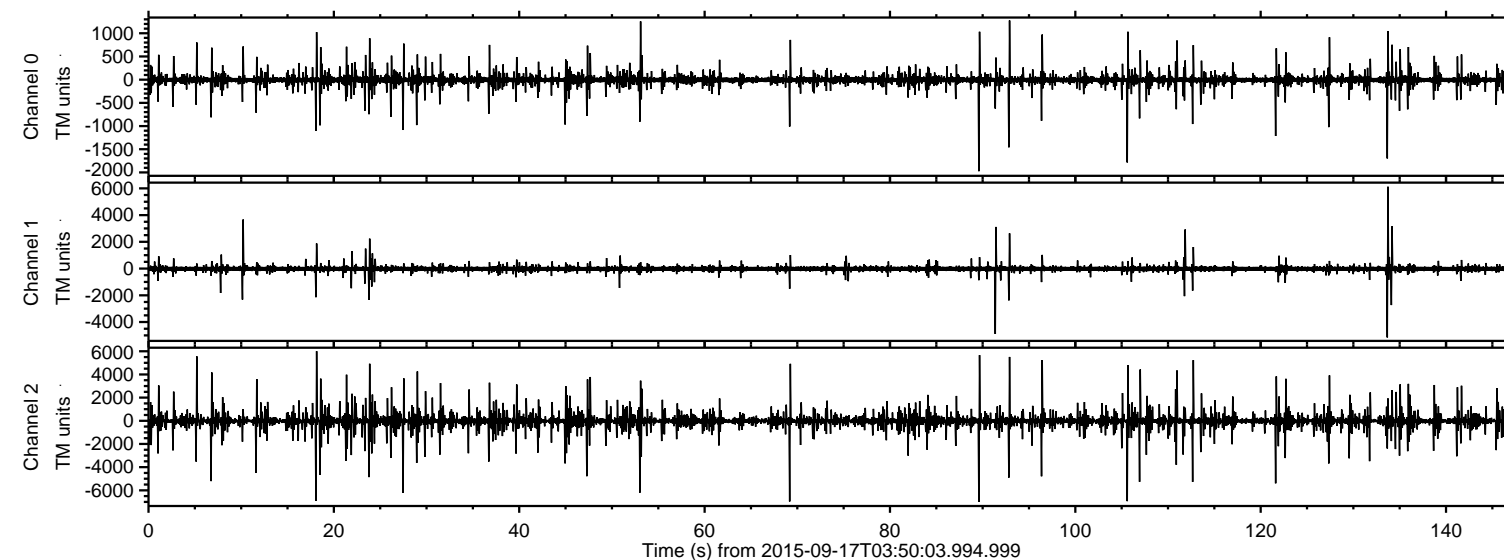

ELMAVAN 3D WAVEFORMS (Measured data sampled at 50 kHz) 51000 packets of 144 samples from 2015-09-17T03:50:03.994.999. Part 90/147

Processed Tue Oct 13 09:41:56 2015 by ELM ver.2012-10-06 from 001\_\_elm20150917\_035002\_\_dat00.bin

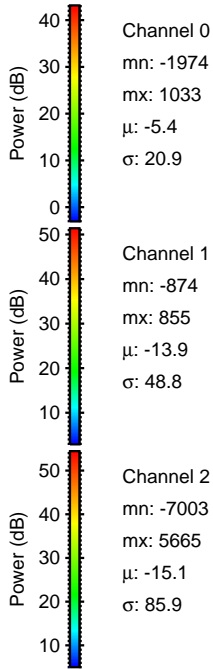
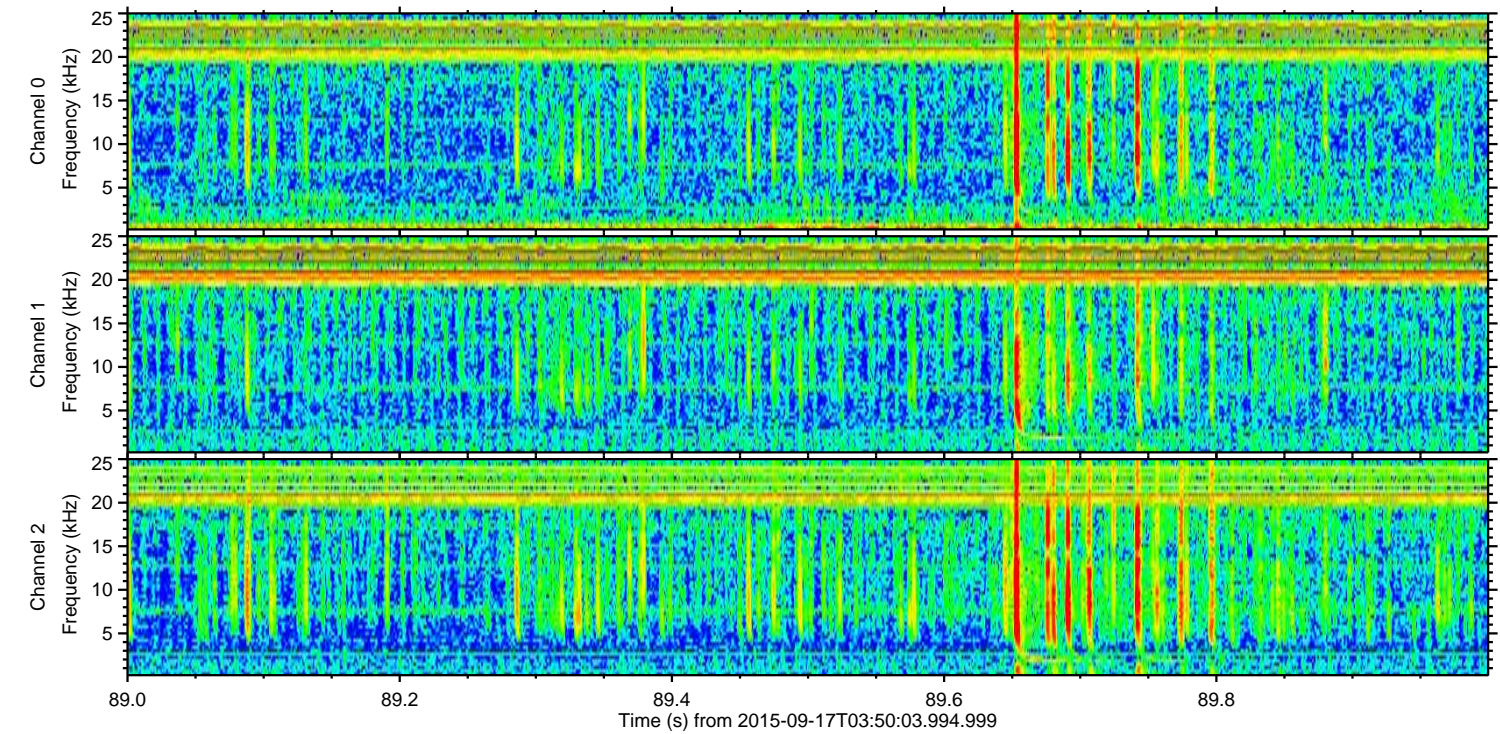
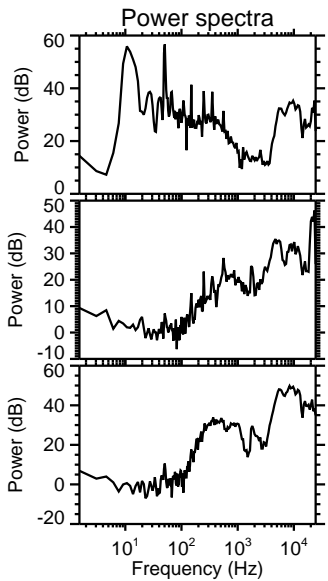
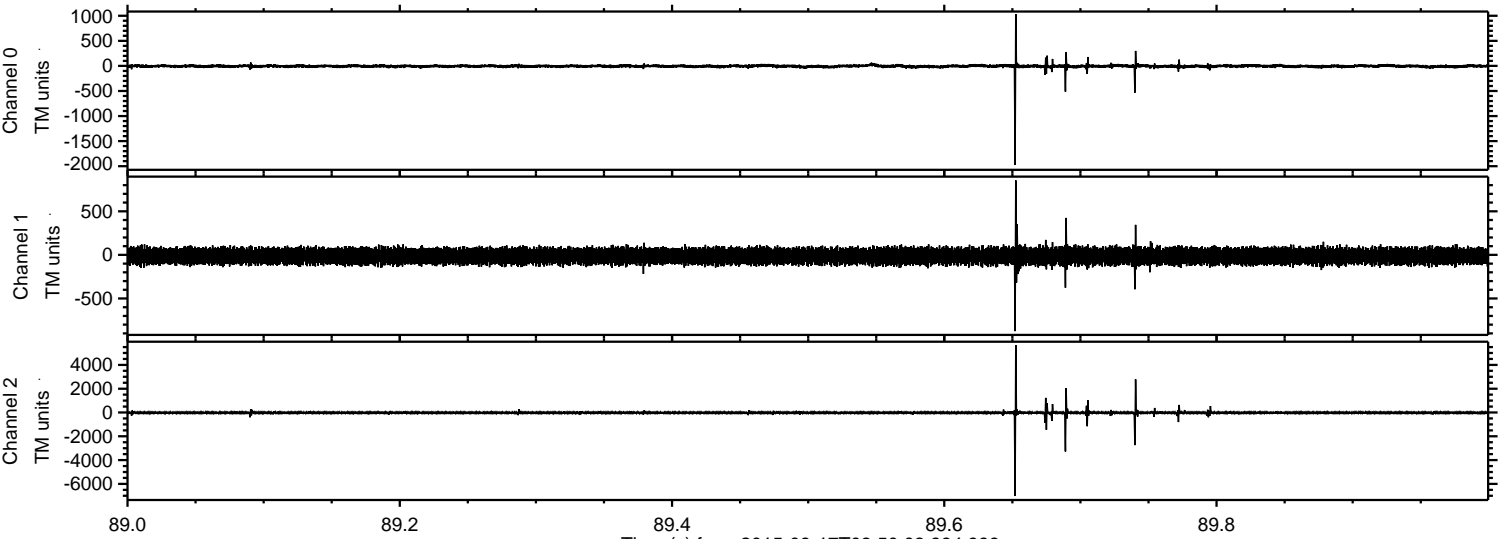



Processed Tue Oct 13 09:41:58 2015 by ELM ver.2012-10-06 from 001\_\_elm20150917\_035002\_\_dat00.bin

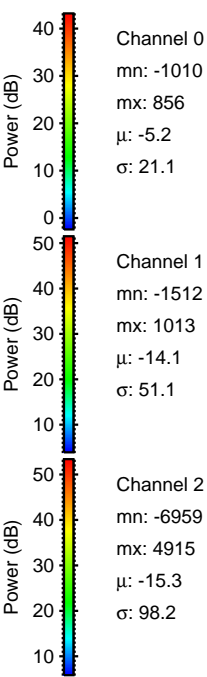
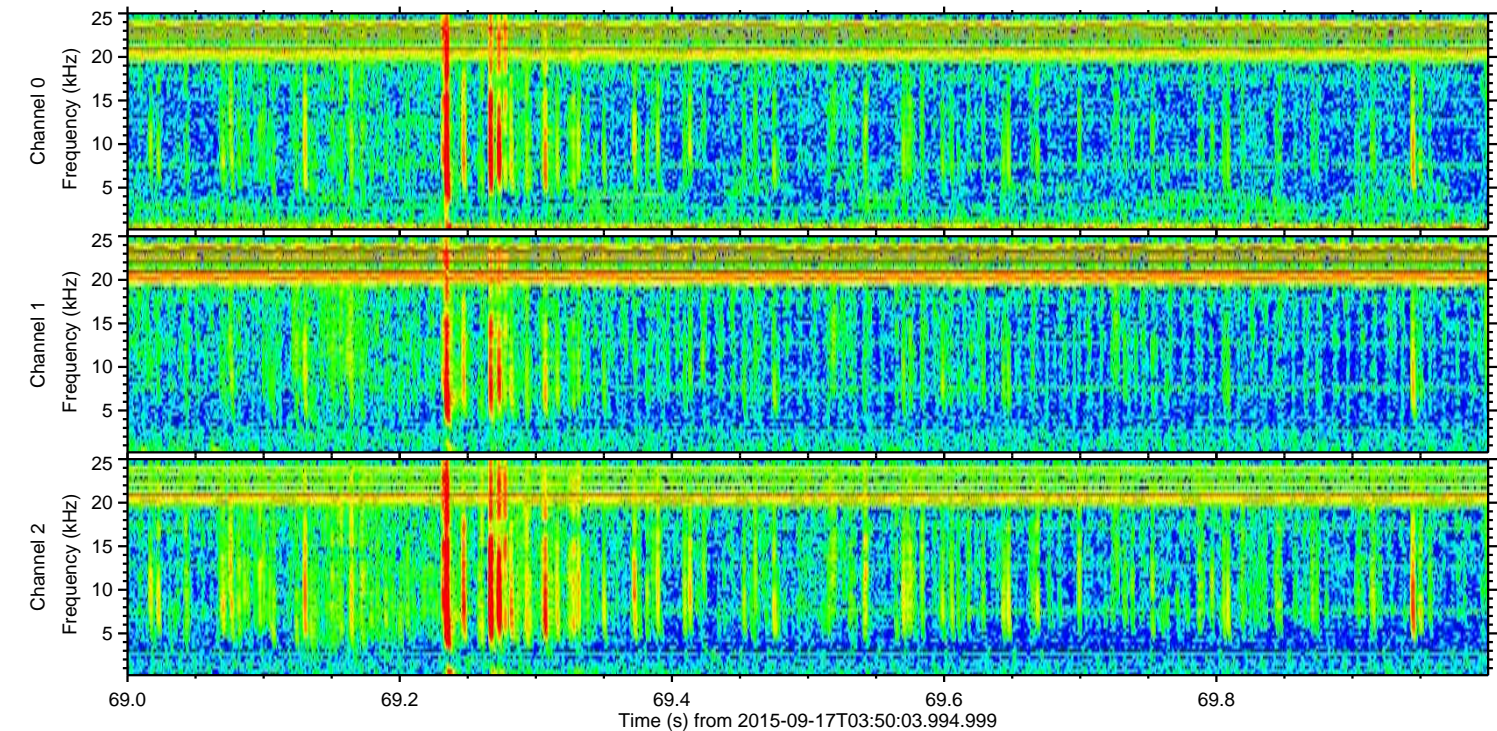
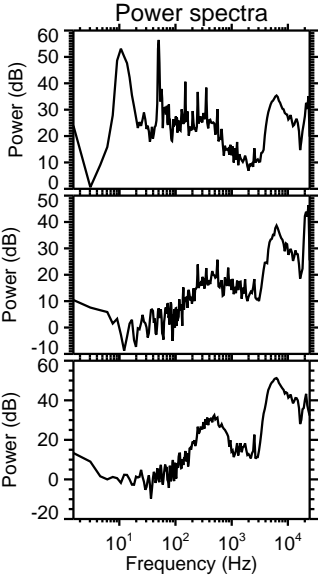
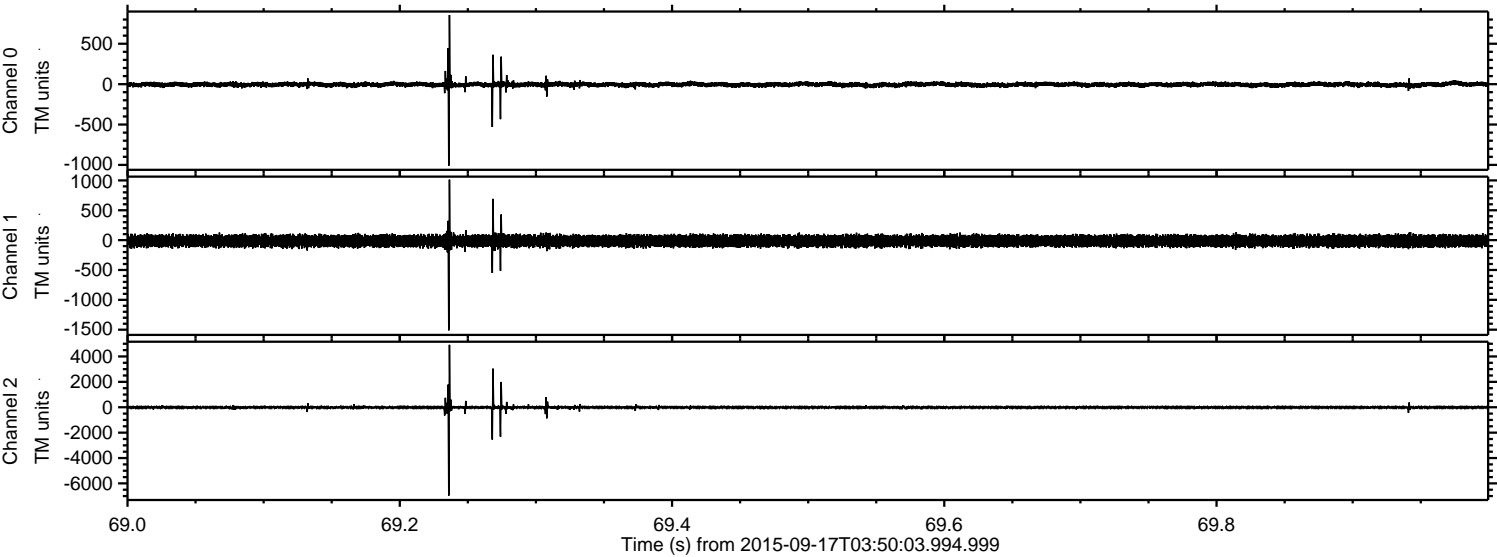

Channel 0  
mn: -1010  
mx: 856  
 $\mu$ : -5.2  
 $\sigma$ : 21.1

Channel 1  
mn: -1512  
mx: 1013  
 $\mu$ : -14.1  
 $\sigma$ : 51.1

Channel 2  
mn: -6959  
mx: 4915  
 $\mu$ : -15.3  
 $\sigma$ : 98.2



ELMAVAN 3D WAVEFORMS (Measured data sampled at 50 kHz) 51000 packets of 144 samples from 2015-09-17T03:50:03.994.999. Part 106/147

Processed Tue Oct 13 09:42:00 2015 by ELM ver.2012-10-06 from 001\_\_elm20150917\_035002\_\_dat00.bin

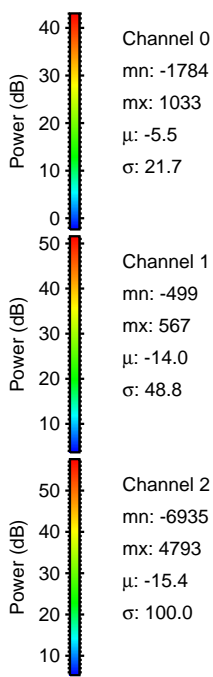
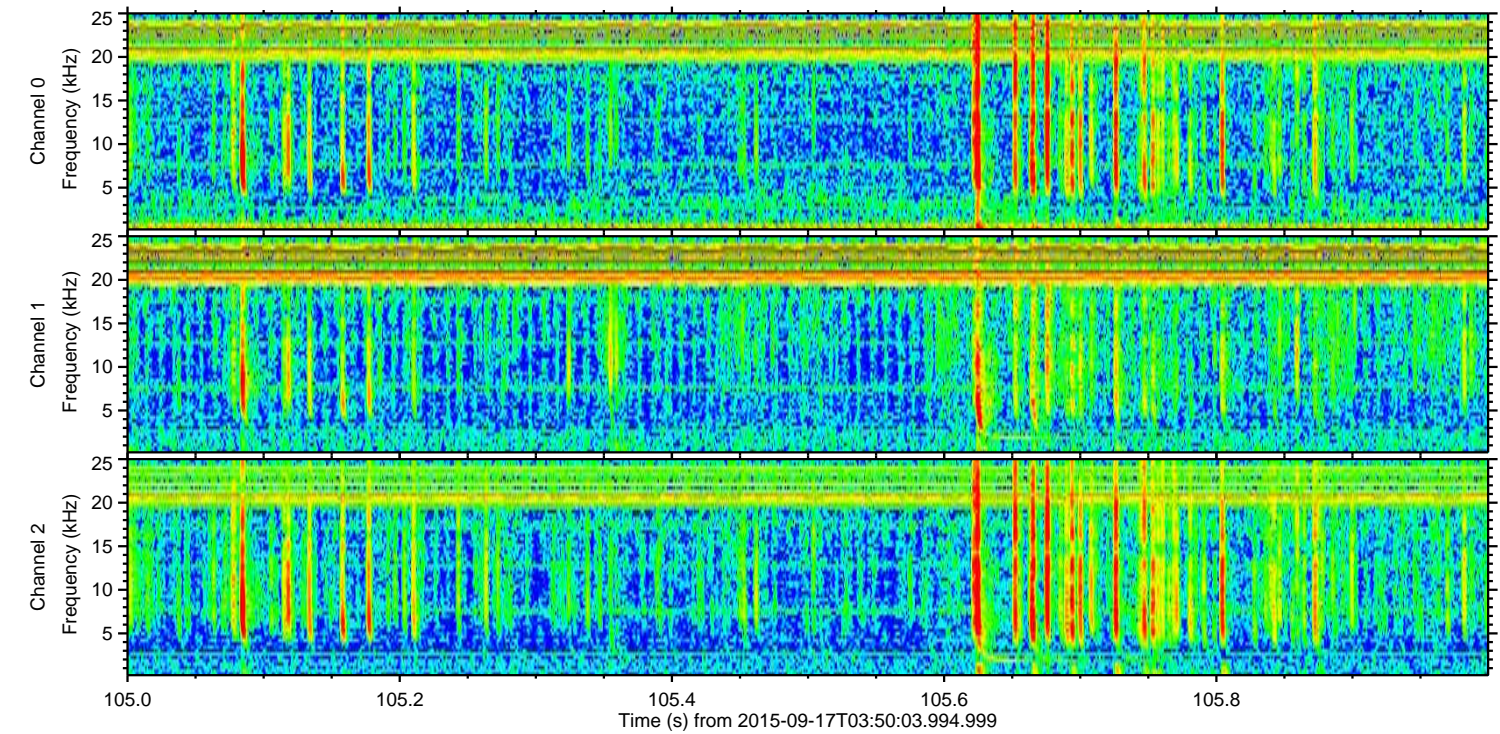
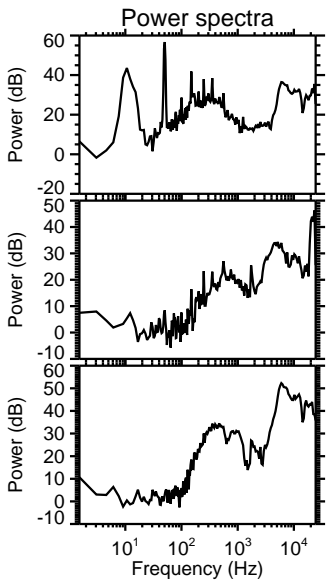
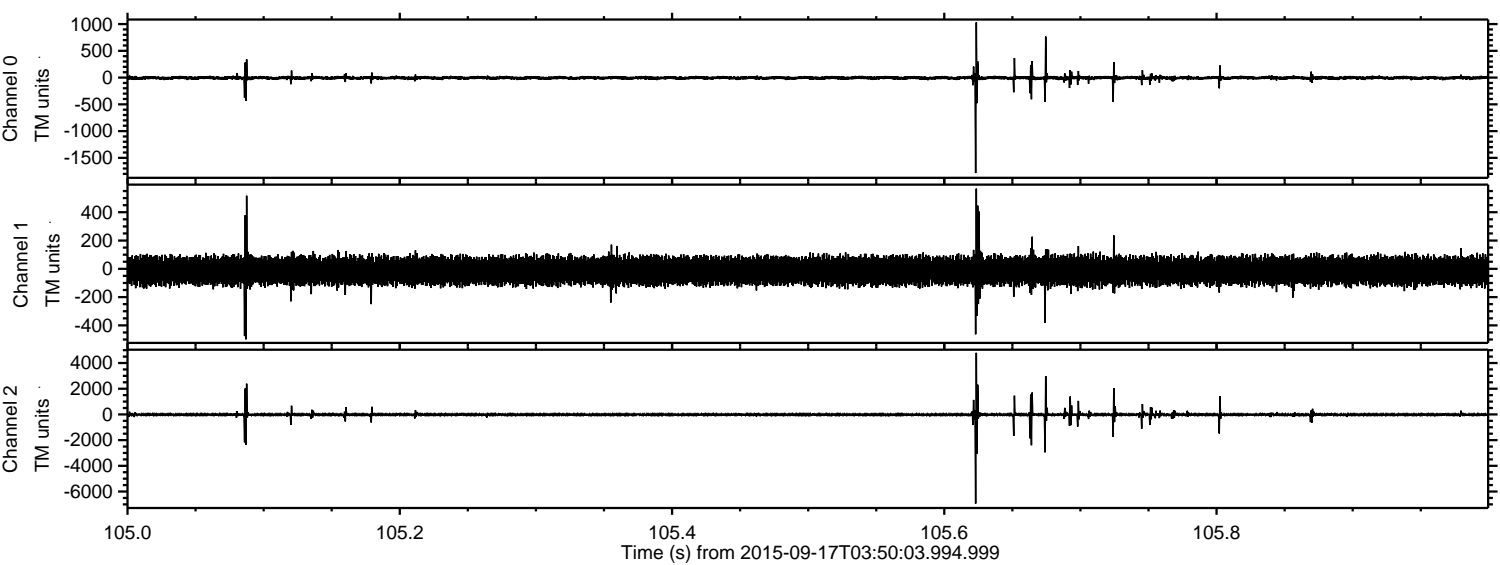



ELMAVAN 3D WAVEFORMS (Measured data sampled at 50 kHz) 51000 packets of 144 samples from 2015-09-17T03:50:03.994.999. Part 19/147

Processed Tue Oct 13 09:42:01 2015 by ELM ver.2012-10-06 from 001\_\_elm20150917\_035002\_\_dat00.bin

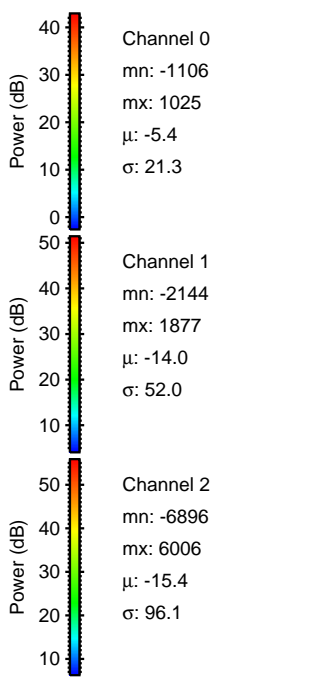
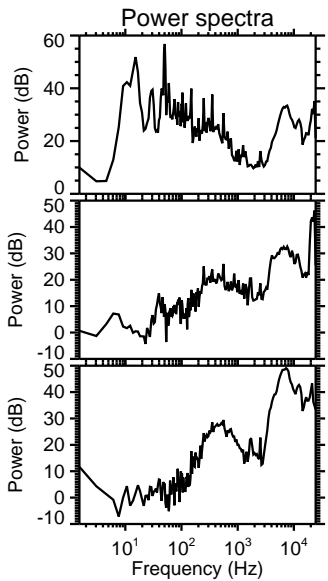
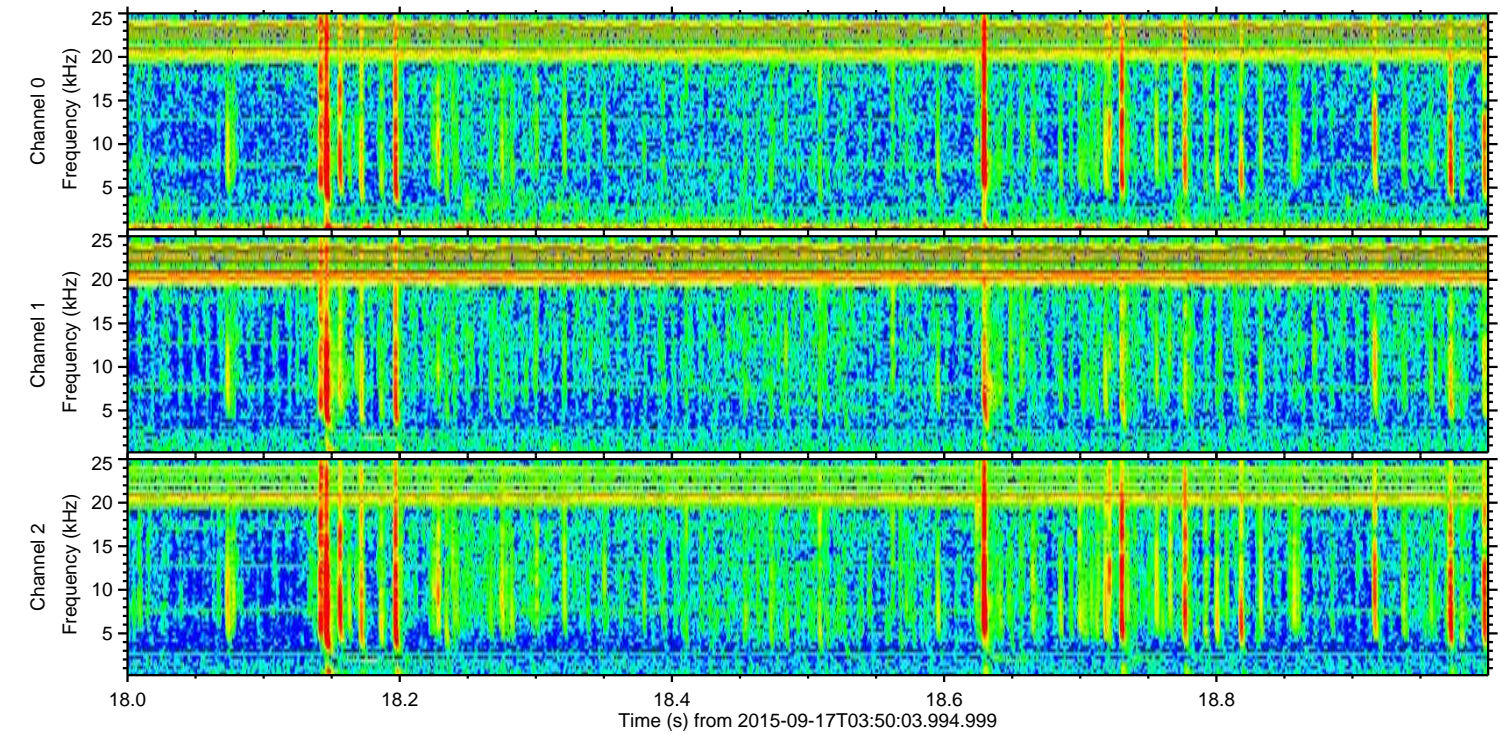
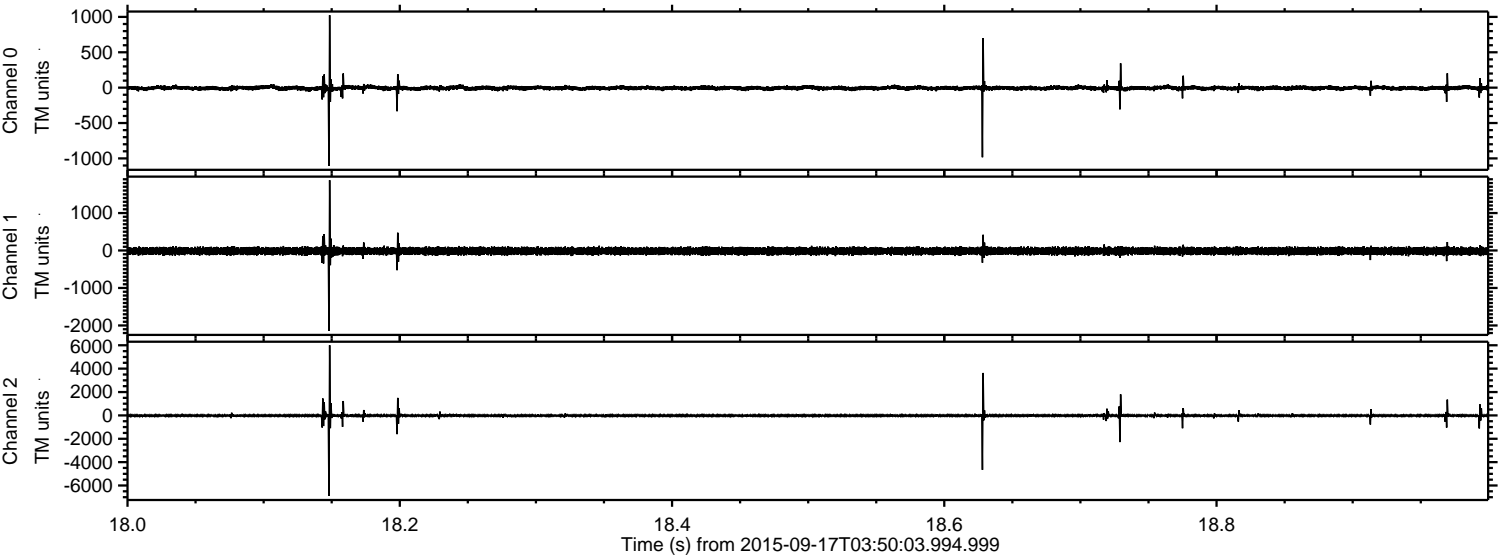



ELMAVAN 3D WAVEFORMS (Measured data sampled at 50 kHz) 51000 packets of 144 samples from 2015-09-17T03:50:03.994.999. Part 28/147

Processed Tue Oct 13 09:42:02 2015 by ELM ver.2012-10-06 from 001\_\_elm20150917\_035002\_\_dat00.bin

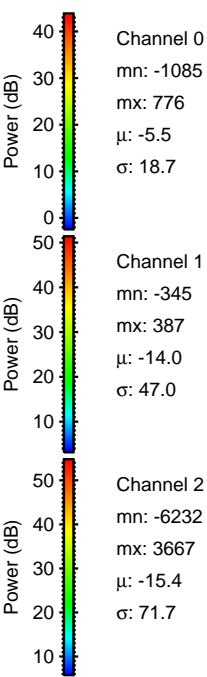
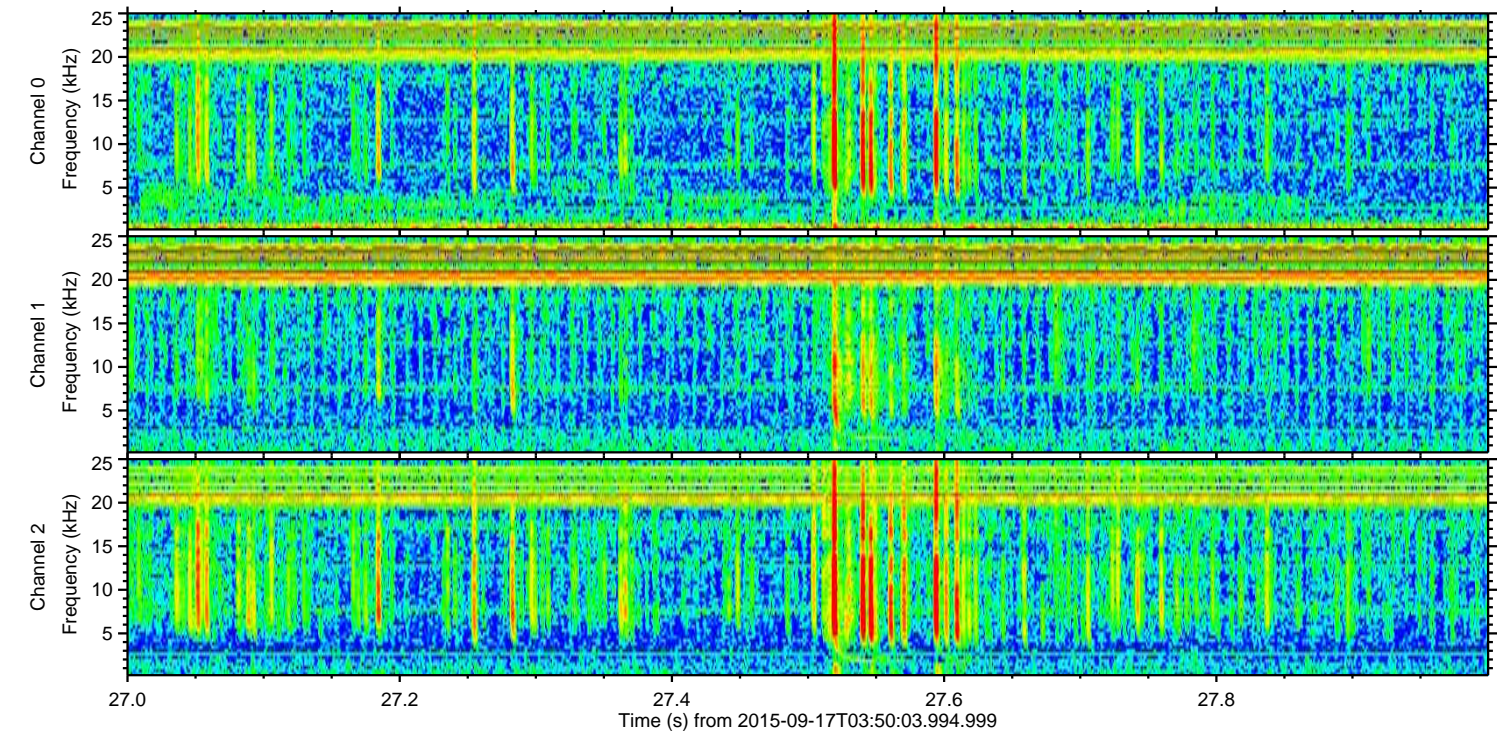
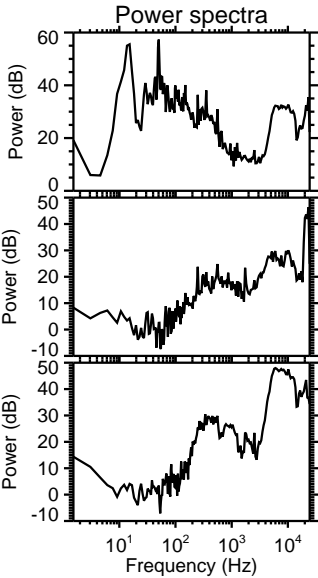
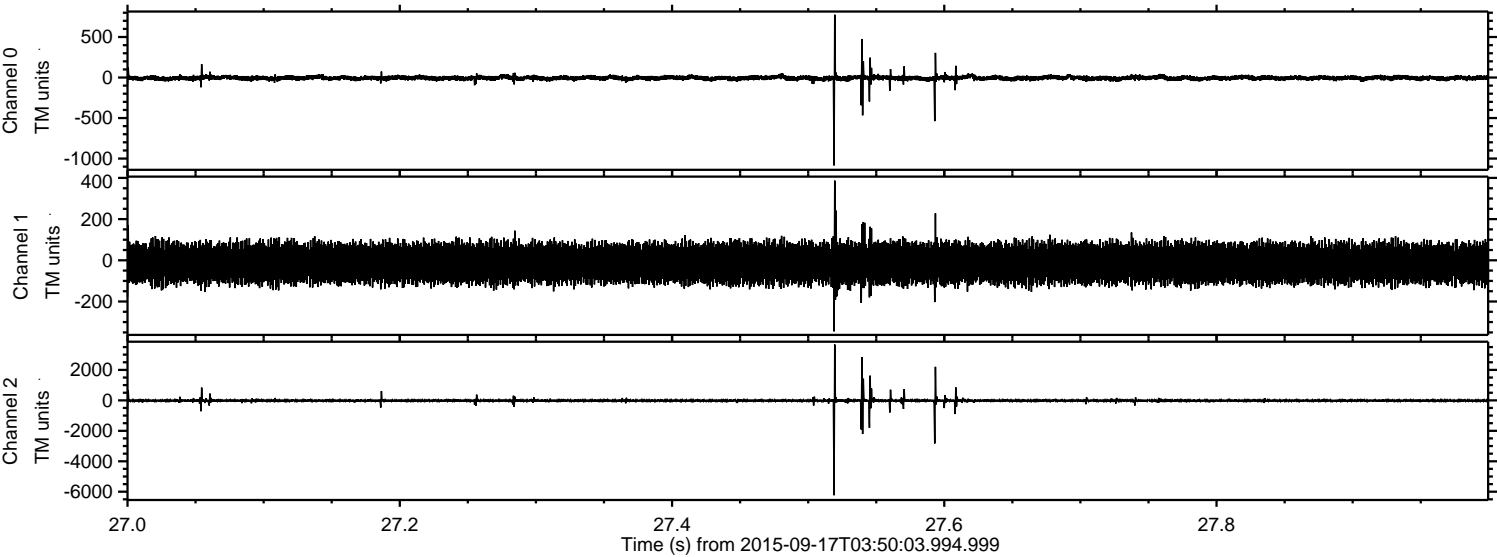

Channel 0  
mn: -1085  
mx: 776  
 $\mu$ : -5.5  
 $\sigma$ : 18.7

Channel 1  
mn: -345  
mx: 387  
 $\mu$ : -14.0  
 $\sigma$ : 47.0

Channel 2  
mn: -6232  
mx: 3667  
 $\mu$ : -15.4  
 $\sigma$ : 71.7



Processed Tue Oct 13 09:42:03 2015 by ELM ver.2012-10-06 from 001\_\_elm20150917\_035002\_\_dat00.bin

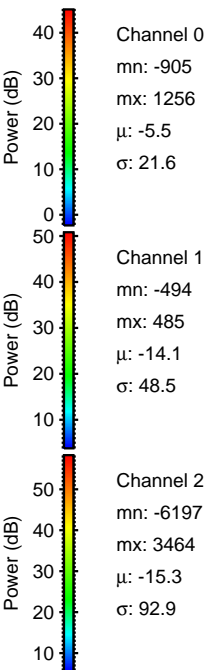
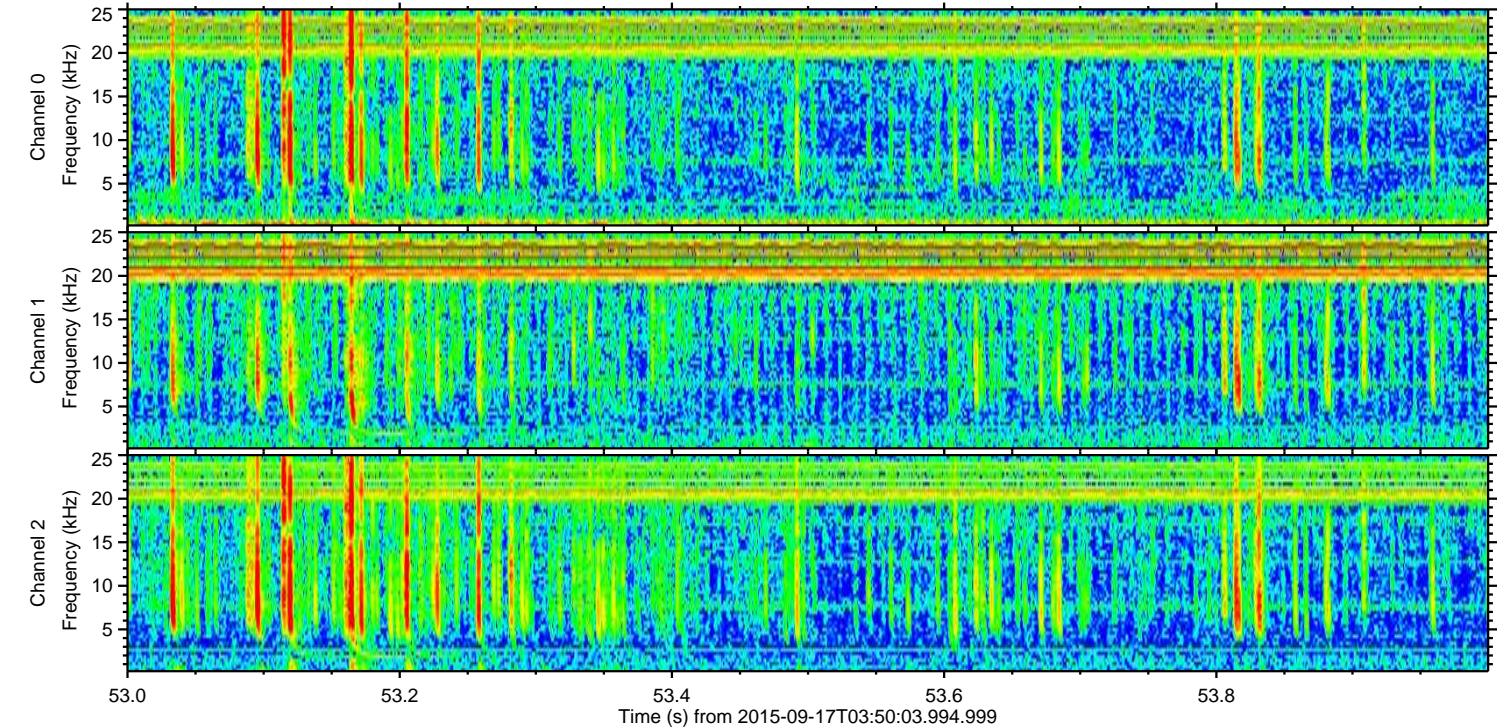
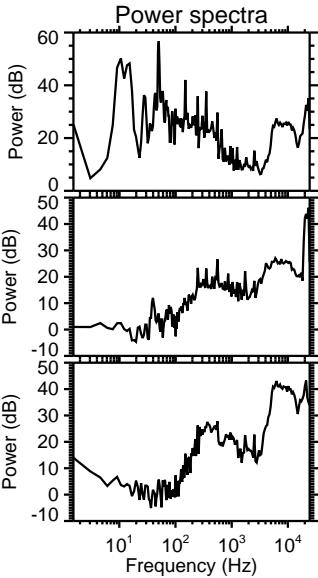
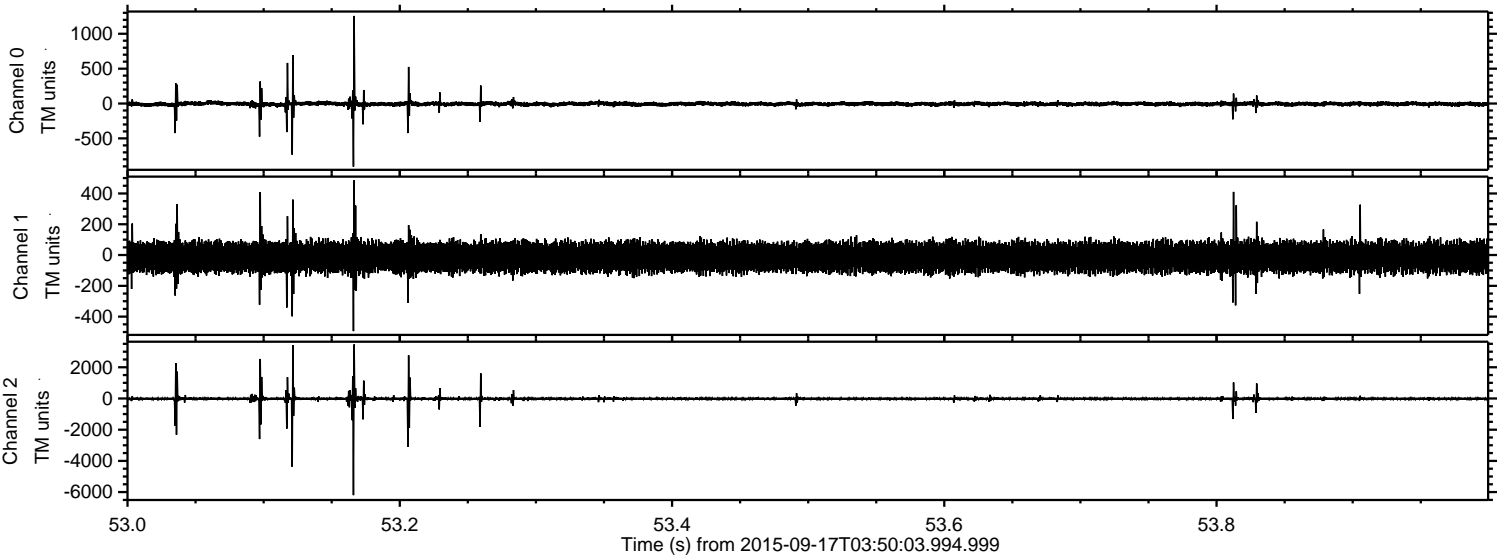



ELMAVAN 3D WAVEFORMS (Measured data sampled at 50 kHz) 51000 packets of 144 samples from 2015-09-17T03:50:03.994.999. Part 134/147

Processed Tue Oct 13 09:42:05 2015 by ELM ver.2012-10-06 from 001\_\_elm20150917\_035002\_\_dat00.bin

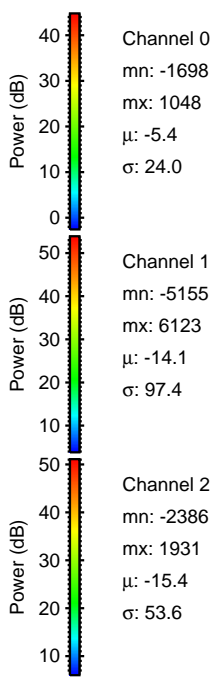
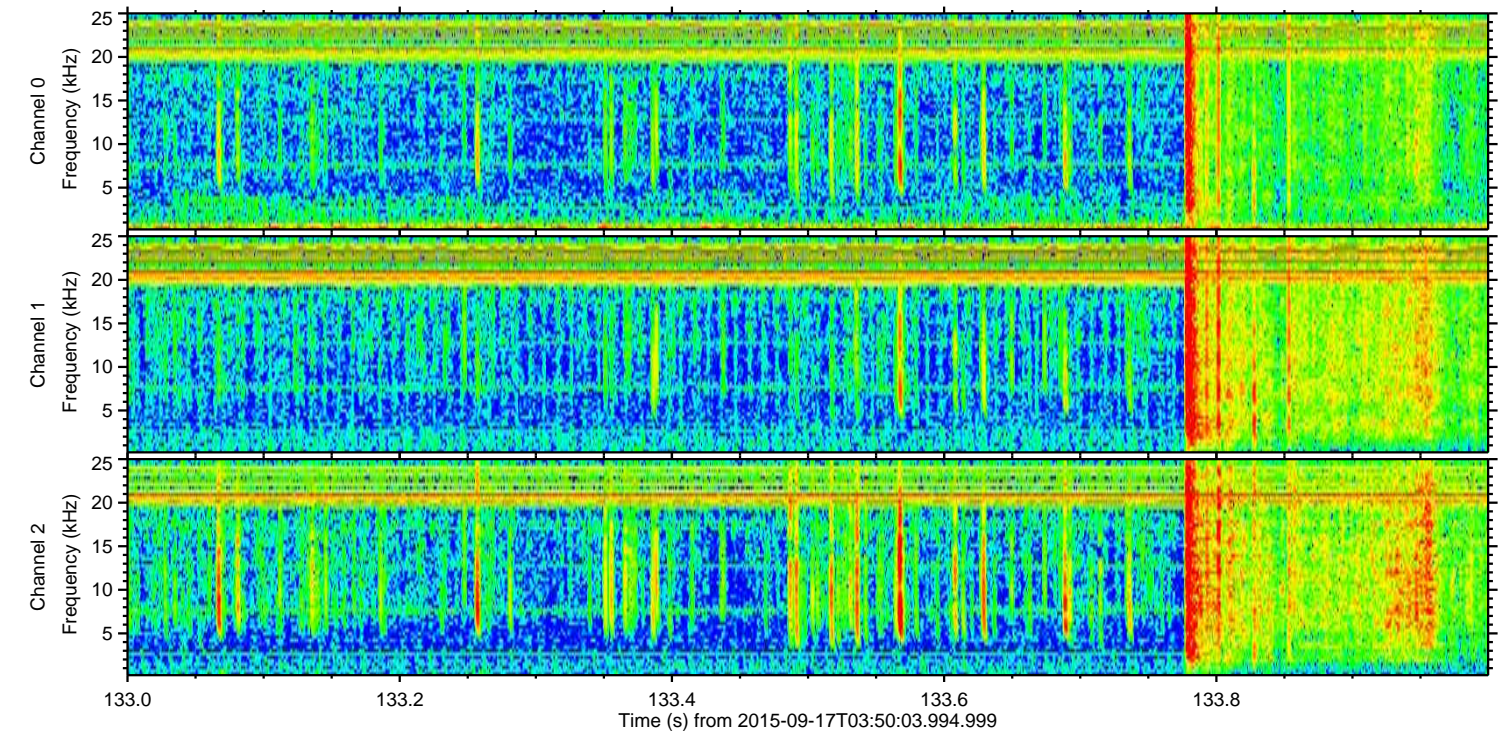
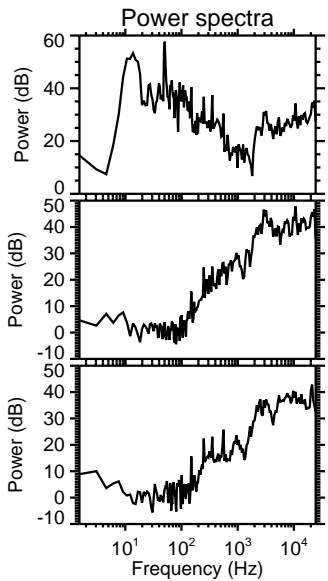
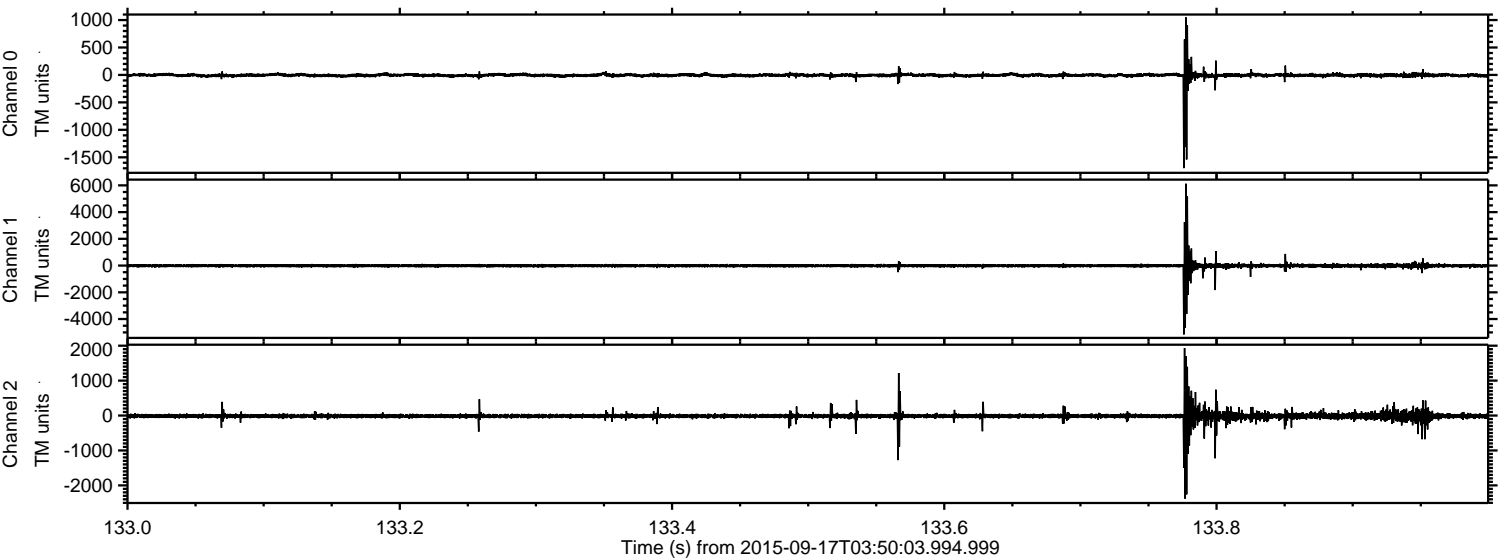



ELMAVAN 3D WAVEFORMS (Measured data sampled at 50 kHz) 51000 packets of 144 samples from 2015-09-17T03:50:03.994.999. Part 6/147

Processed Tue Oct 13 09:42:07 2015 by ELM ver.2012-10-06 from 001\_\_elm20150917\_035002\_\_dat00.bin

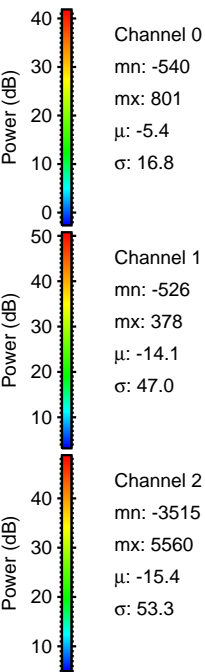
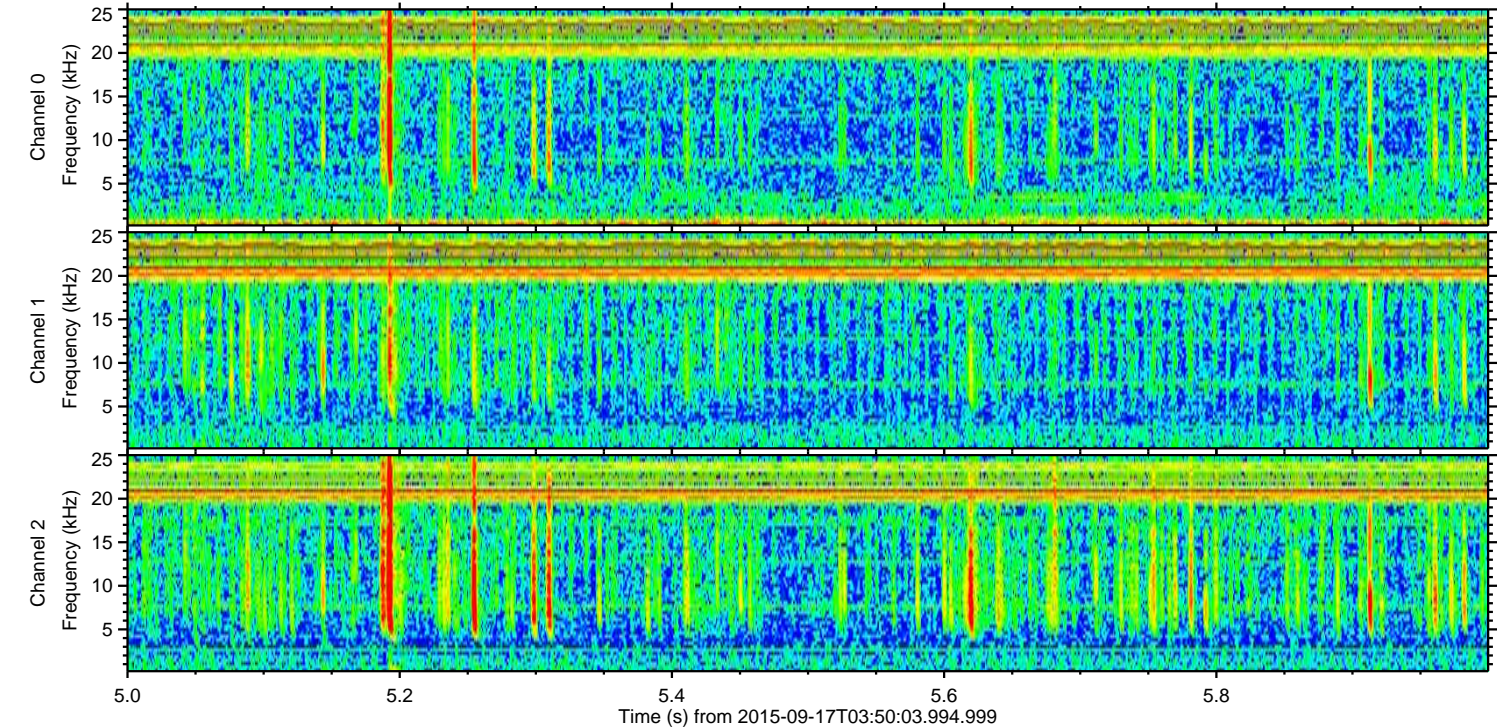
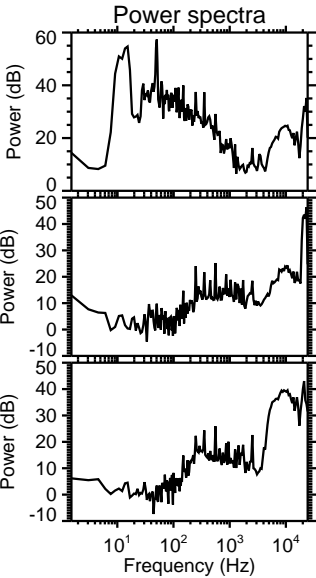
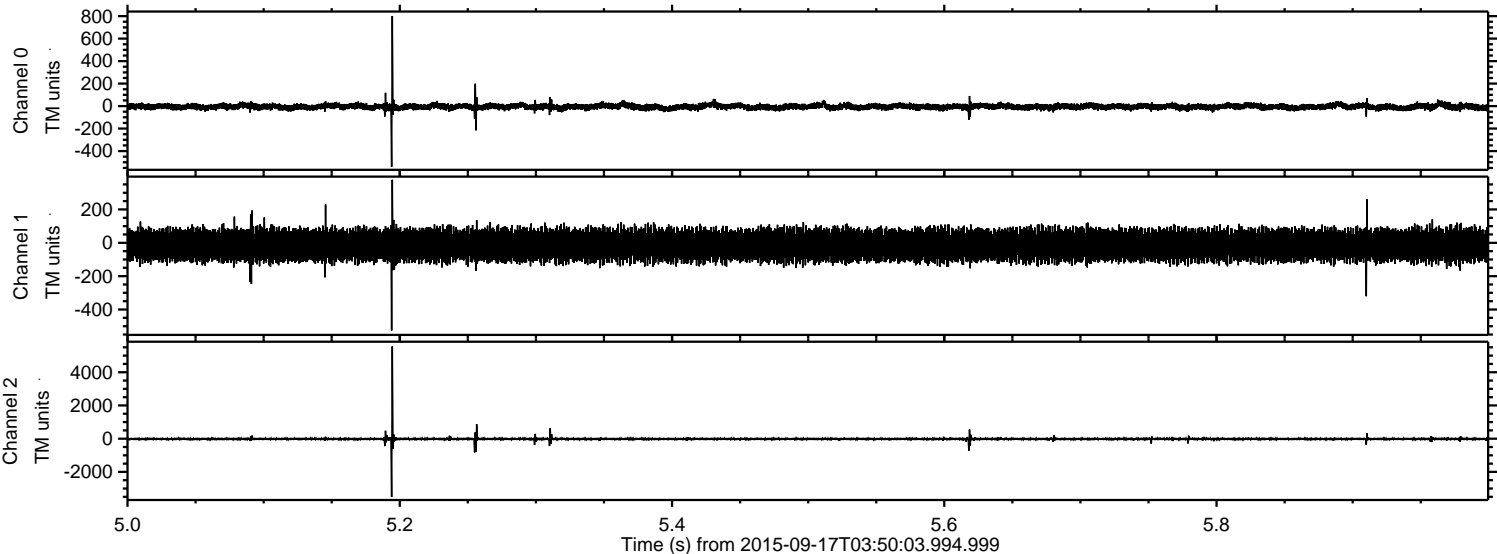



Processed Tue Oct 13 09:42:08 2015 by ELM ver.2012-10-06 from 001\_\_elm20150917\_035002\_\_dat00.bin

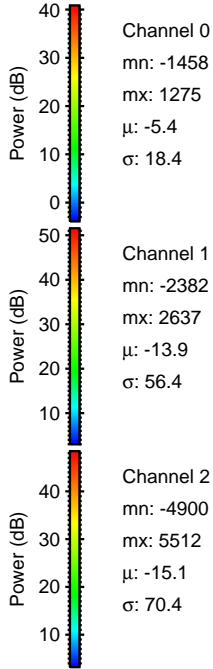
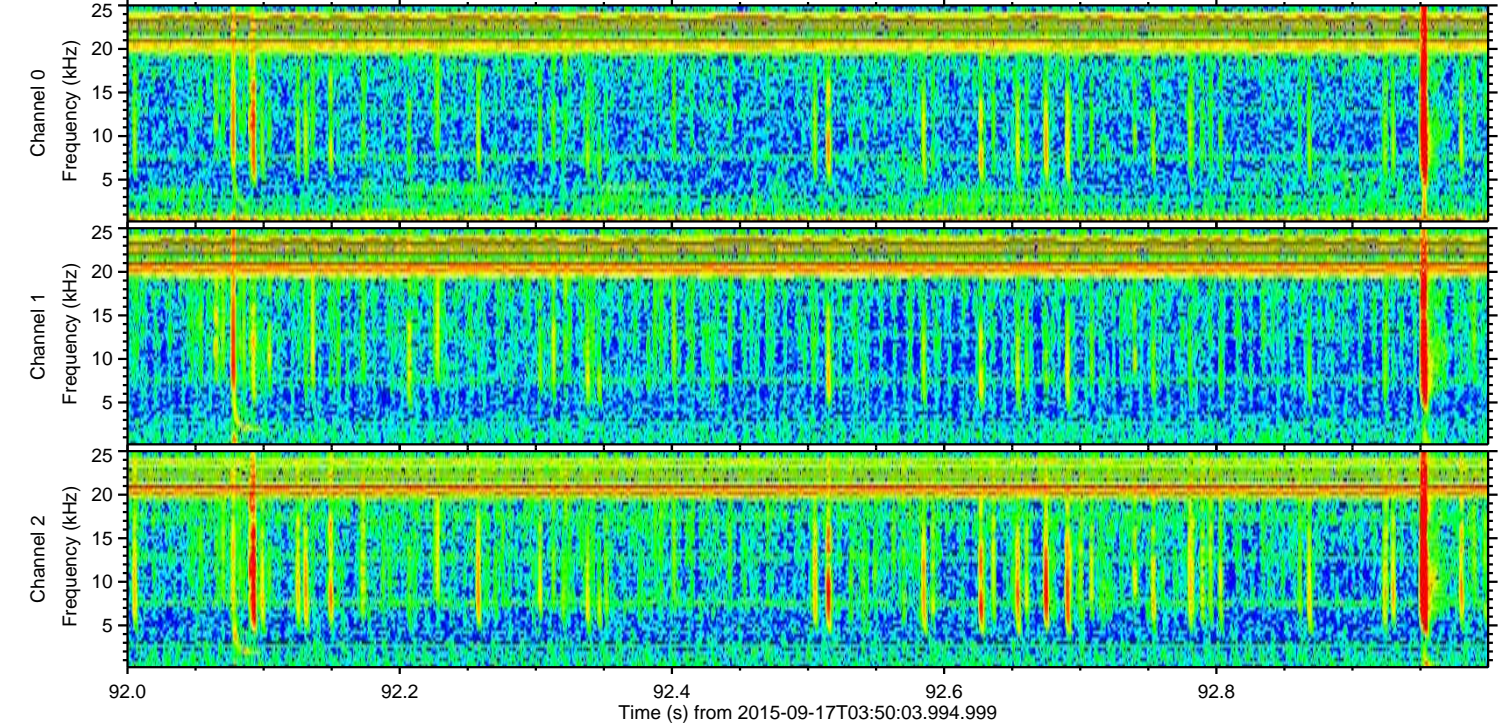
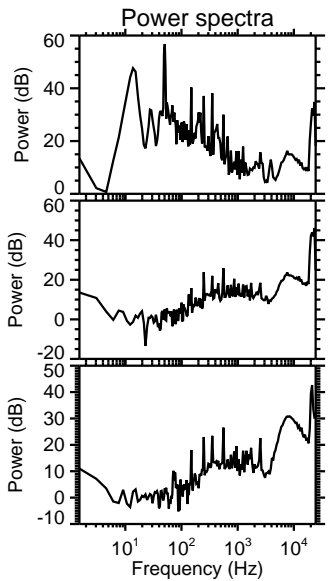
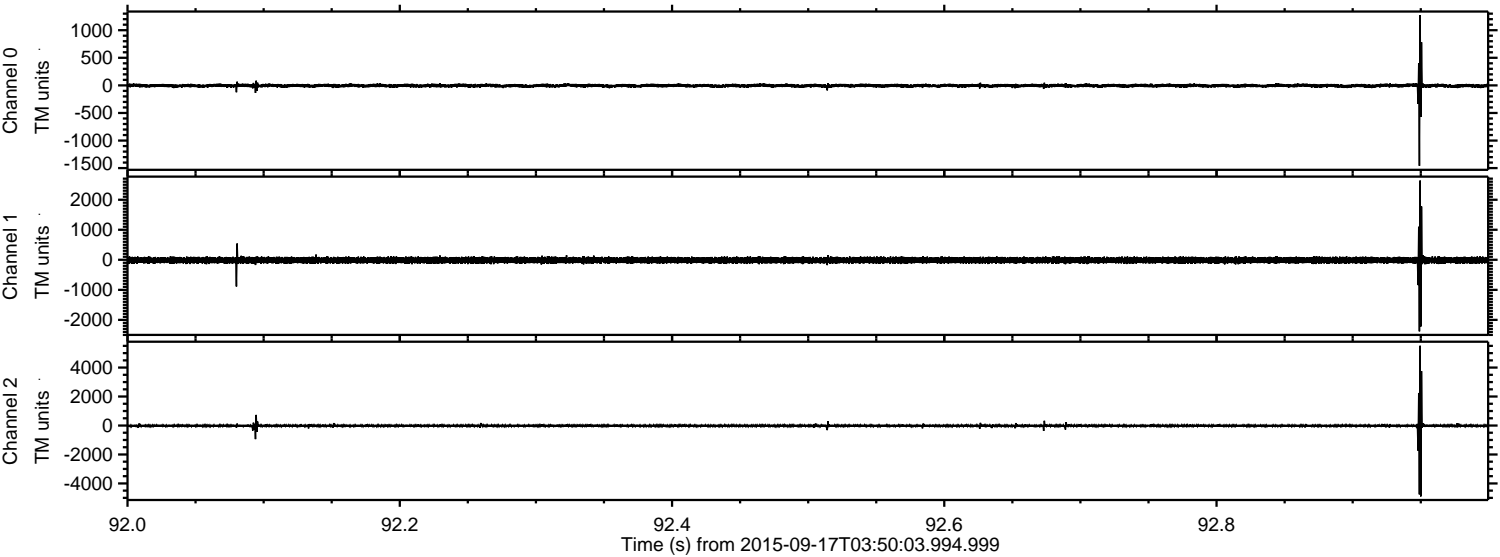



ELMAVAN 3D WAVEFORMS (Measured data sampled at 50 kHz) 51000 packets of 144 samples from 2015-09-17T03:50:03.994.999. Part 119/147

