

ELMAVAN 3D WAVEFORMS (Measured data sampled at 50 kHz) 51000 packets of 144 samples from 2015-09-17T02:35:00.568.000.

Processed Tue Oct 13 09:10:18 2015 by ELM ver.2012-10-06 from 001__elm20150917_023459__dat00.bin

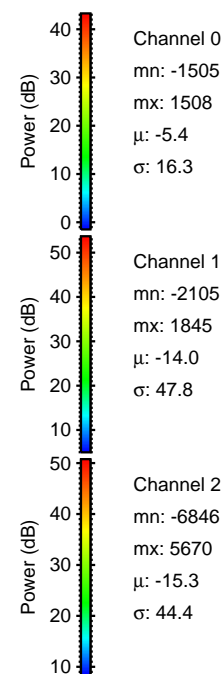
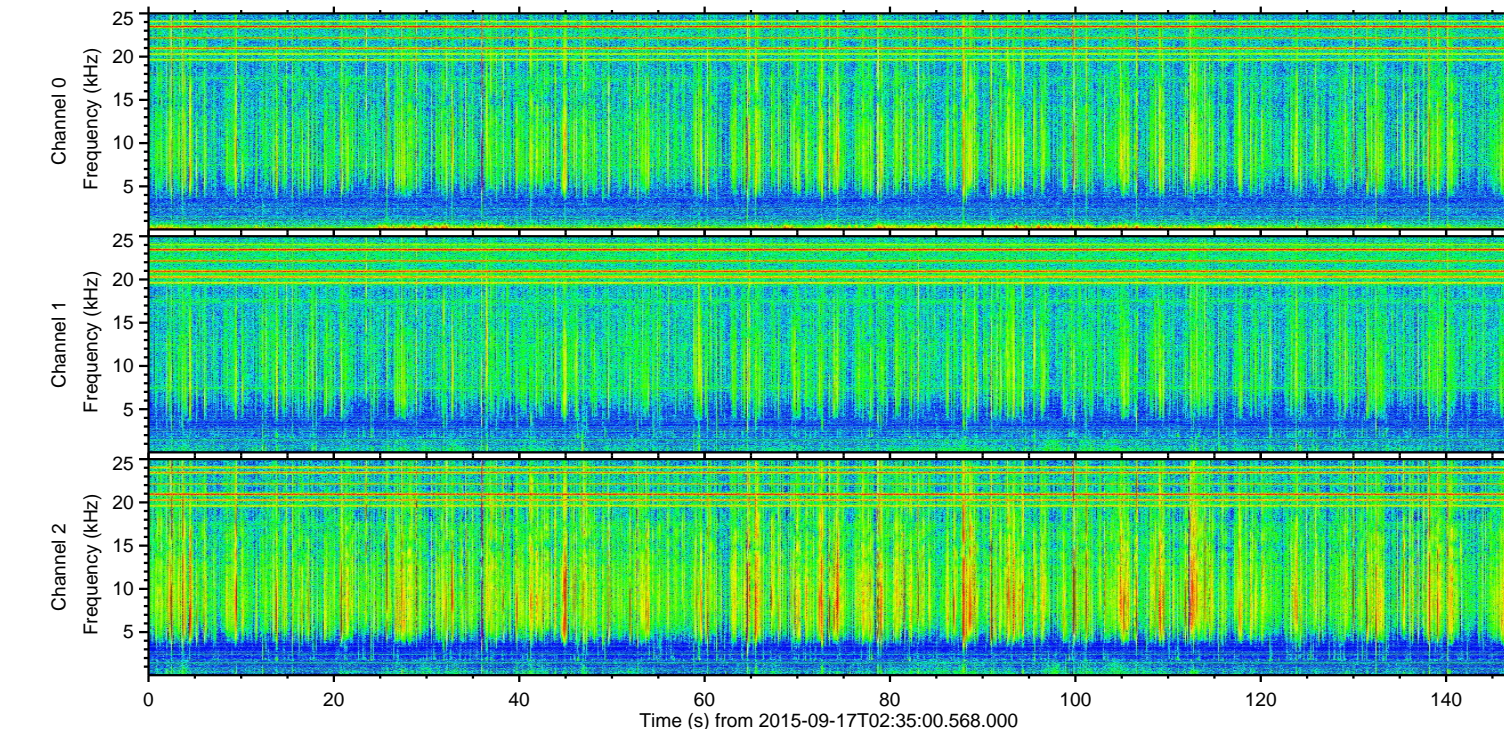
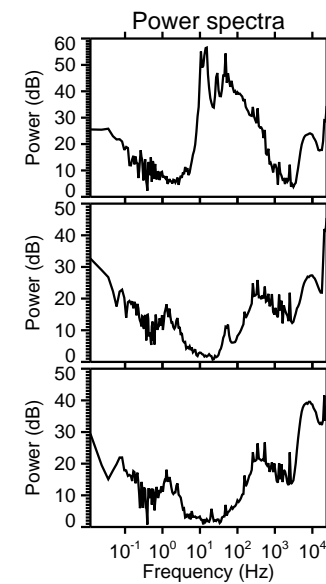
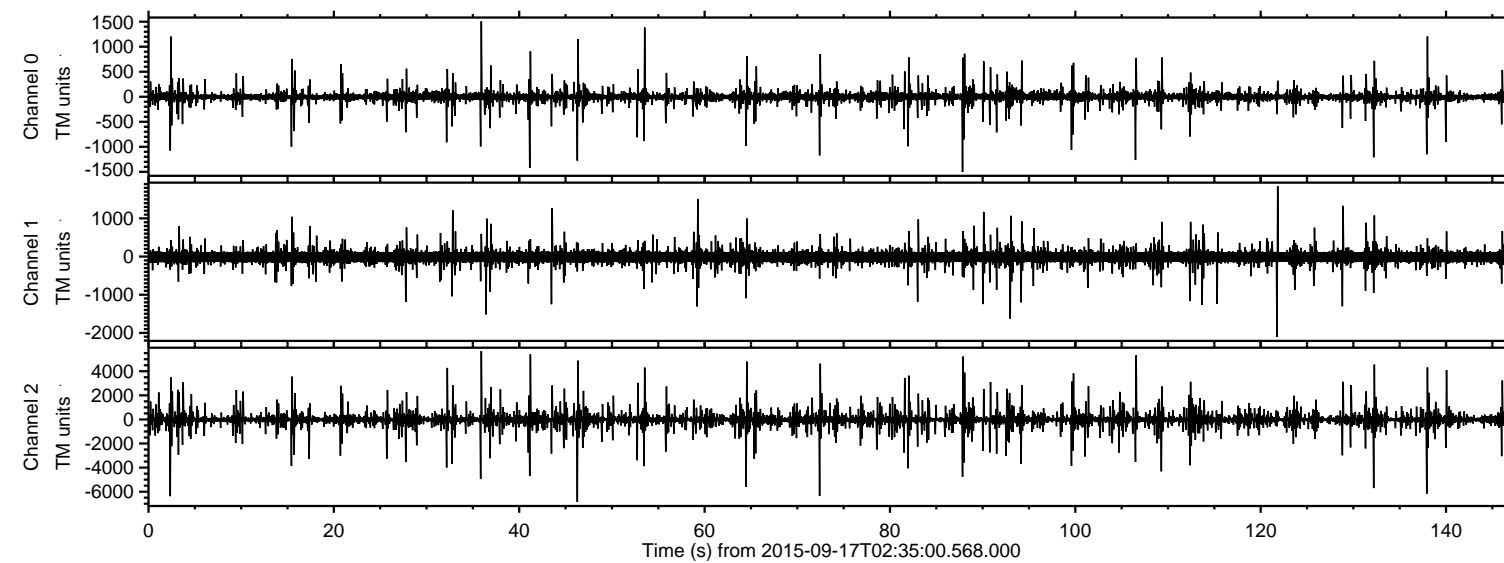

ELMAVAN 3D WAVEFORMS (Measured data sampled at 50 kHz) 51000 packets of 144 samples from 2015-09-17T02:35:00.568.000. Part 47/147

Processed Tue Oct 13 09:10:40 2015 by ELM ver.2012-10-06 from 001__elm20150917_023459__dat00.bin

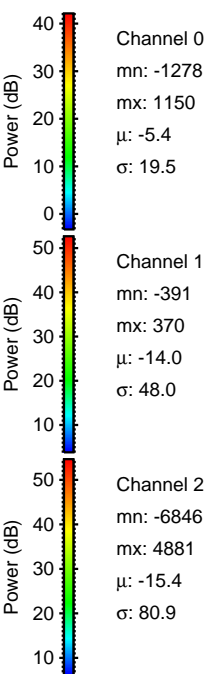
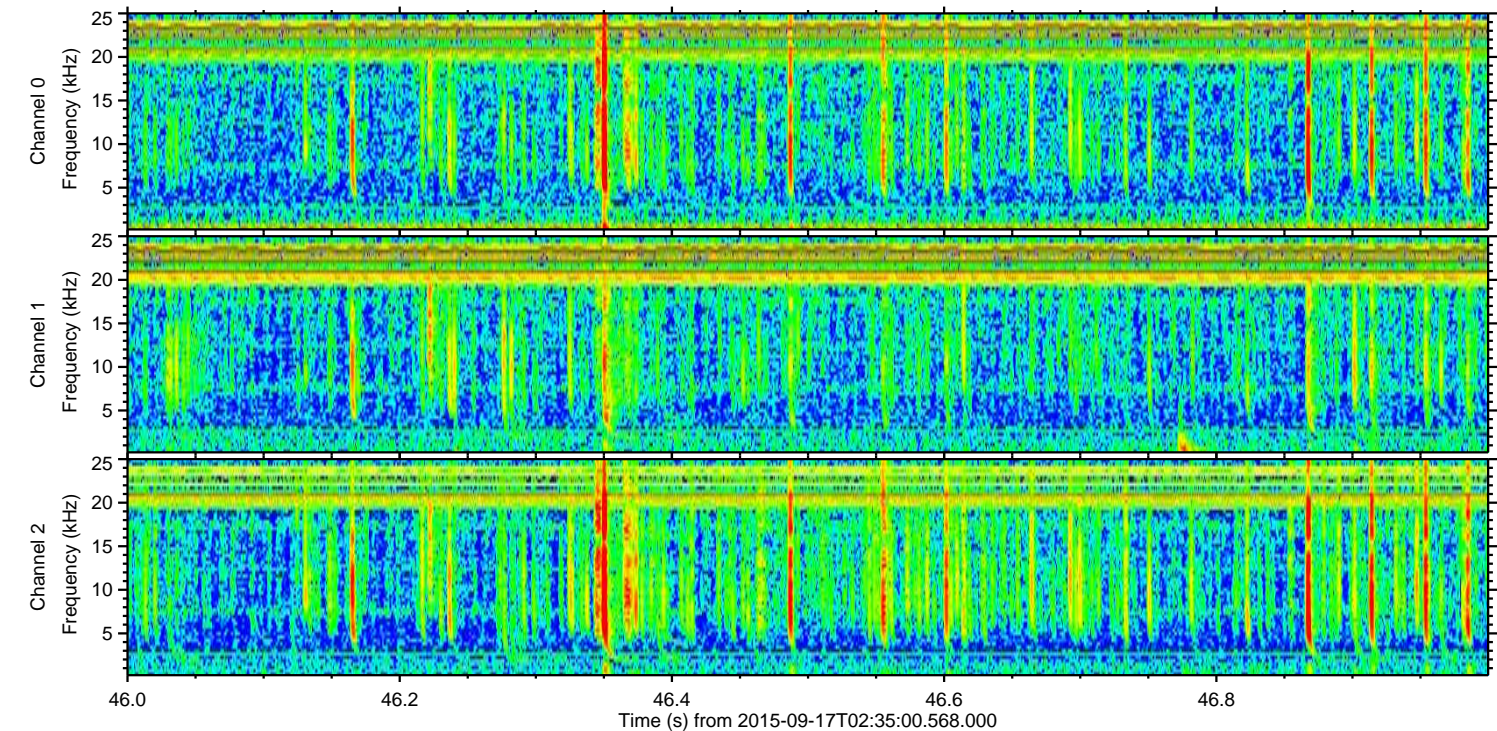
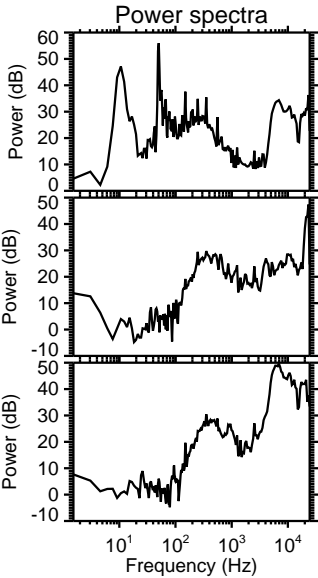
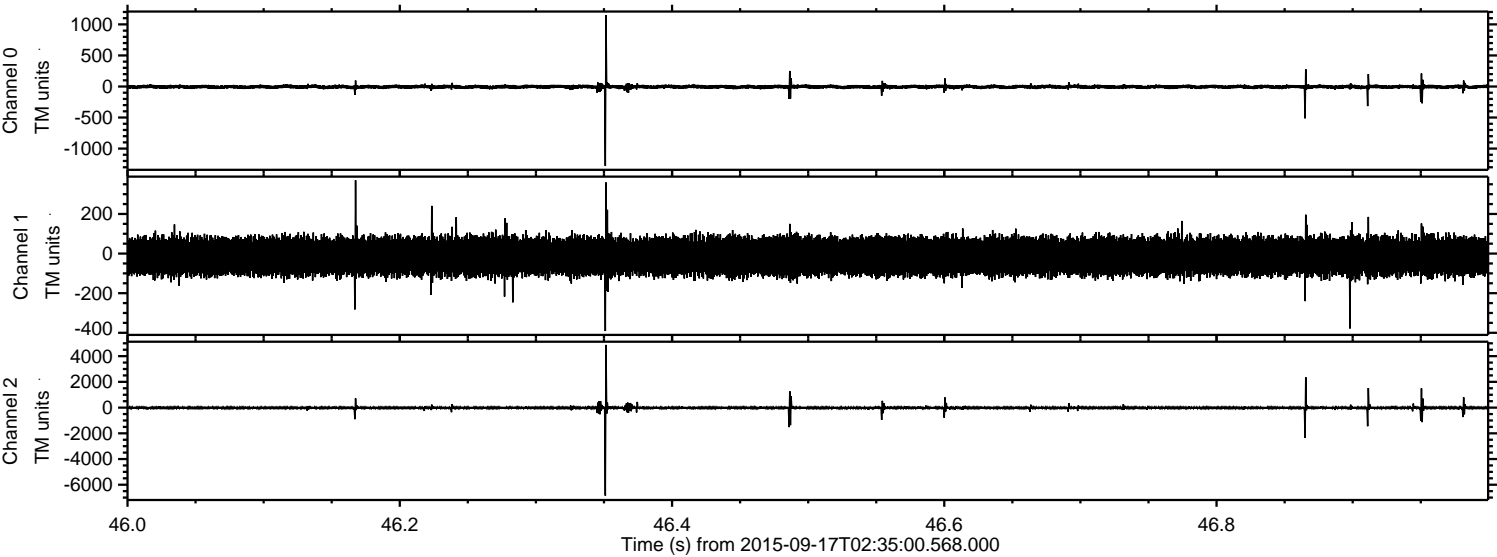

ELMAVAN 3D WAVEFORMS (Measured data sampled at 50 kHz) 51000 packets of 144 samples from 2015-09-17T02:35:00.568.000. Part 3/147

Processed Tue Oct 13 09:10:42 2015 by ELM ver.2012-10-06 from 001__elm20150917_023459__dat00.bin

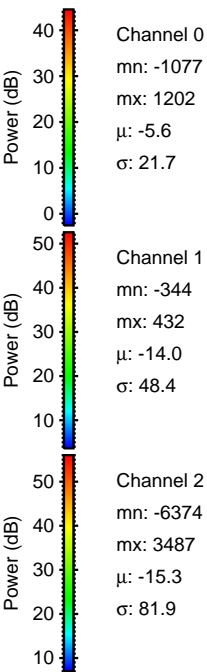
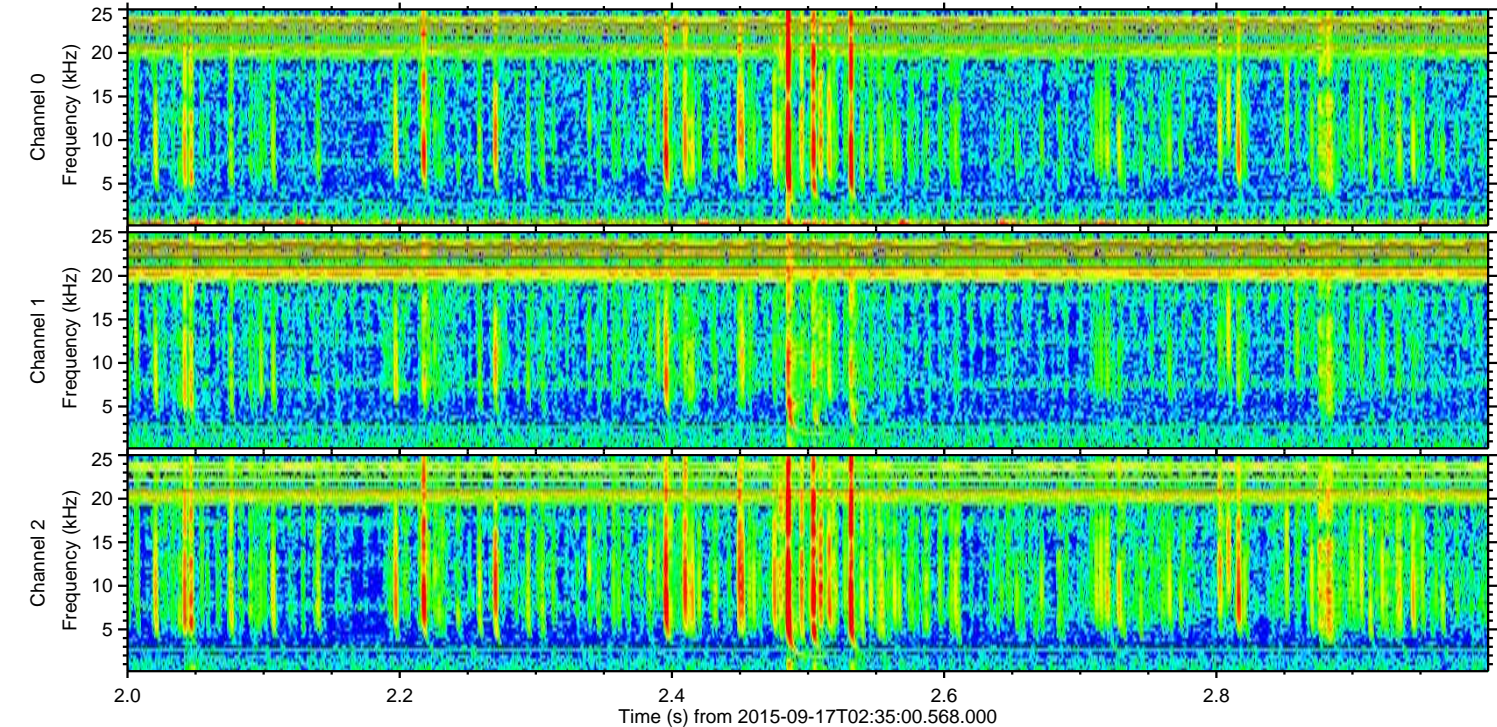
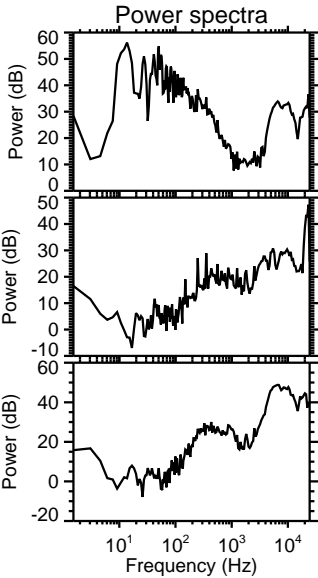
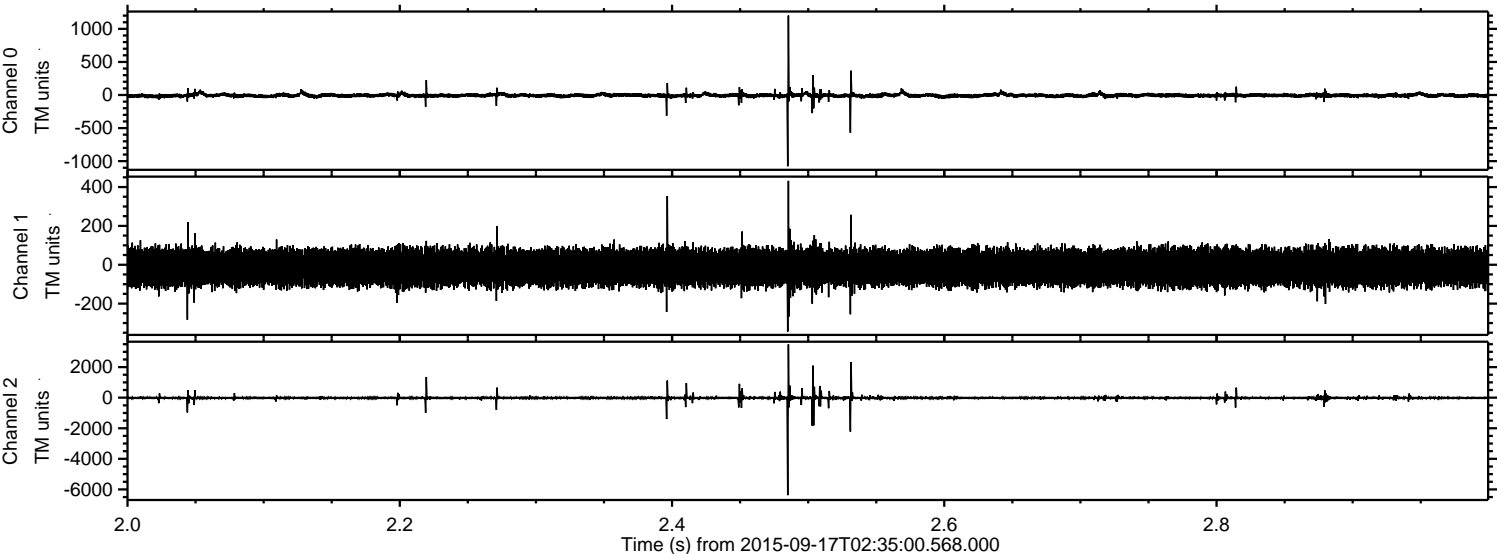

Processed Tue Oct 13 09:10:44 2015 by ELM ver.2012-10-06 from 001__elm20150917_023459__dat00.bin

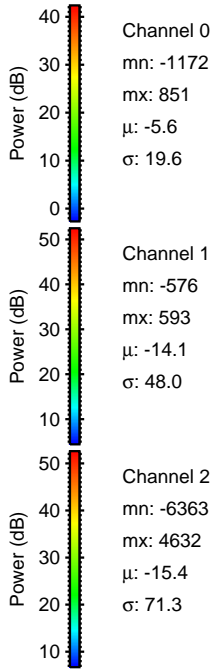
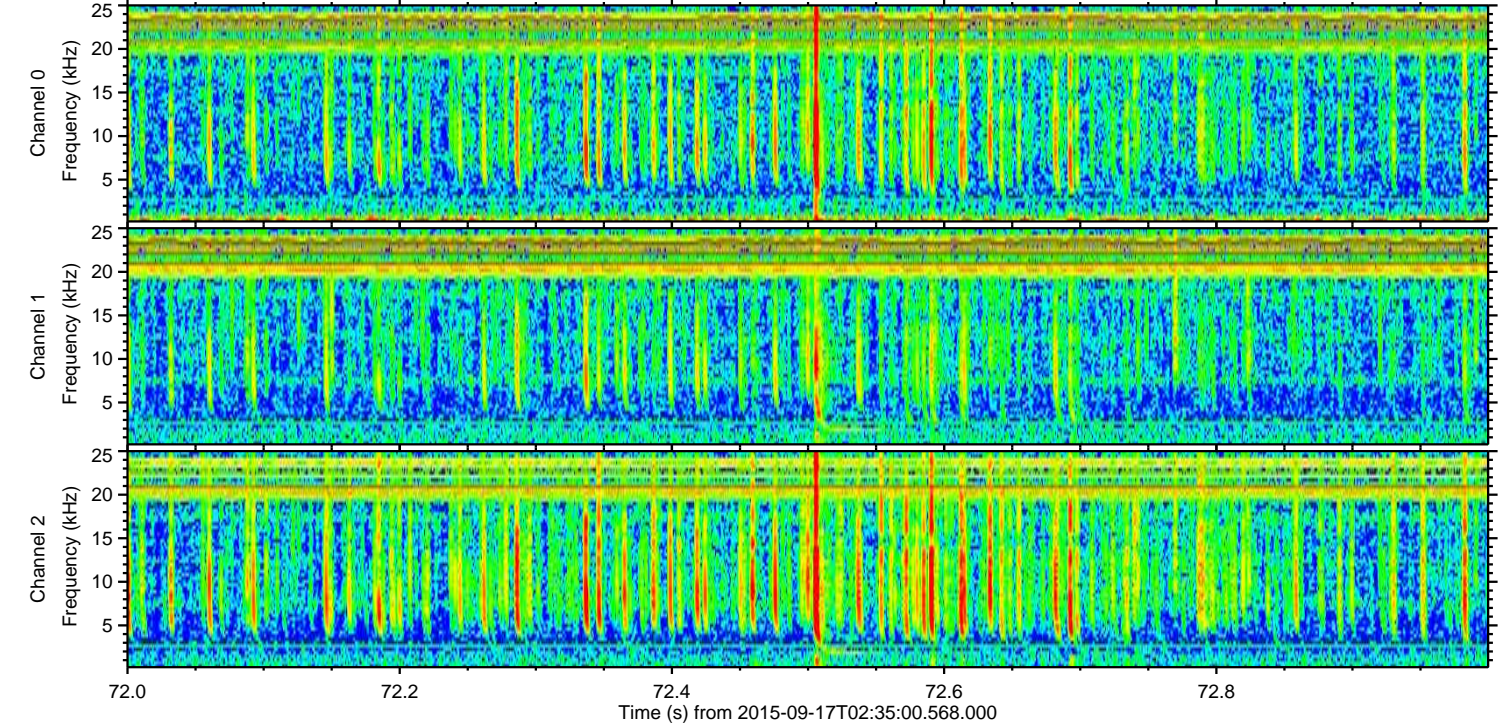
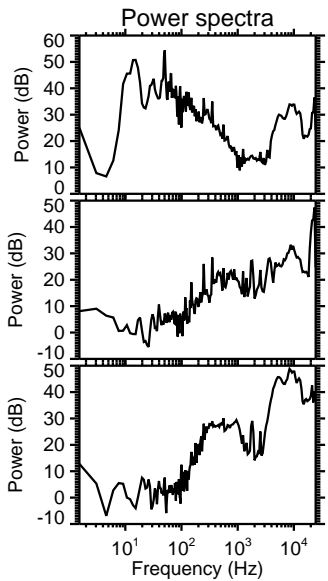
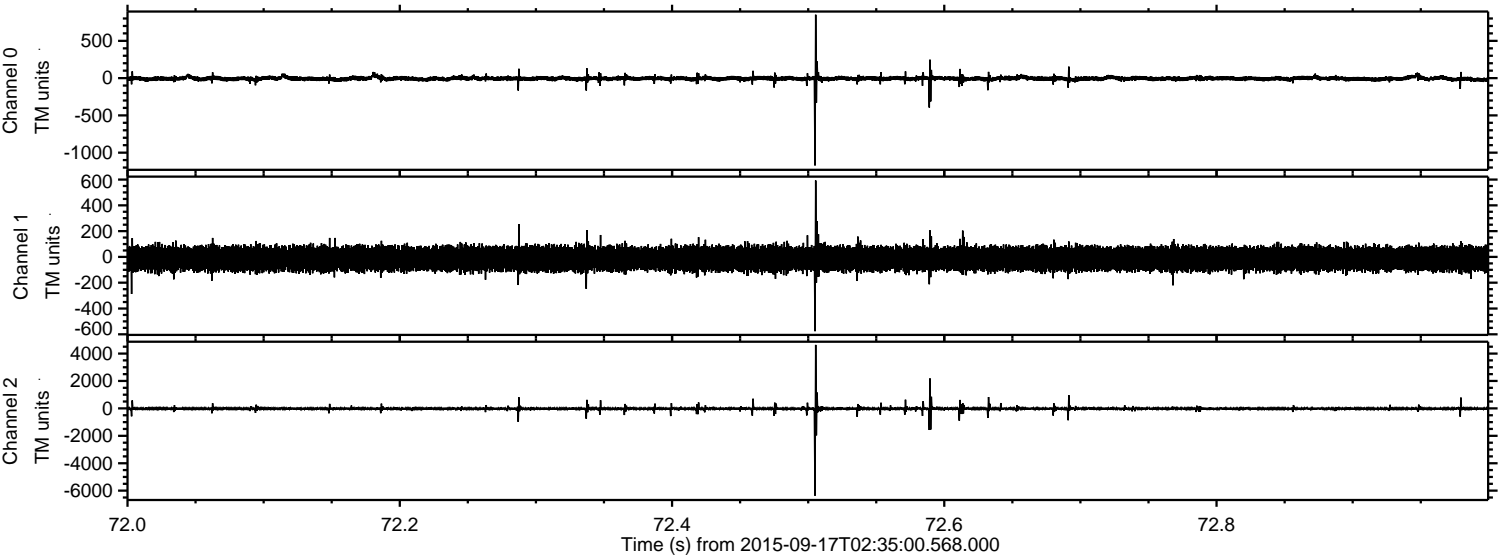

Channel 0
mn: -1172
mx: 851
 μ : -5.6
 σ : 19.6

Channel 1
mn: -576
mx: 593
 μ : -14.1
 σ : 48.0

Channel 2
mn: -6363
mx: 4632
 μ : -15.4
 σ : 71.3

ELMAVAN 3D WAVEFORMS (Measured data sampled at 50 kHz) 51000 packets of 144 samples from 2015-09-17T02:35:00.568.000. Part 139/147

Processed Tue Oct 13 09:10:46 2015 by ELM ver.2012-10-06 from 001__elm20150917_023459__dat00.bin

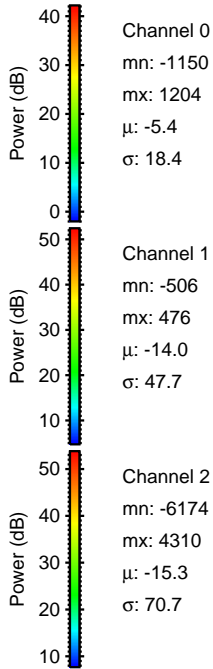
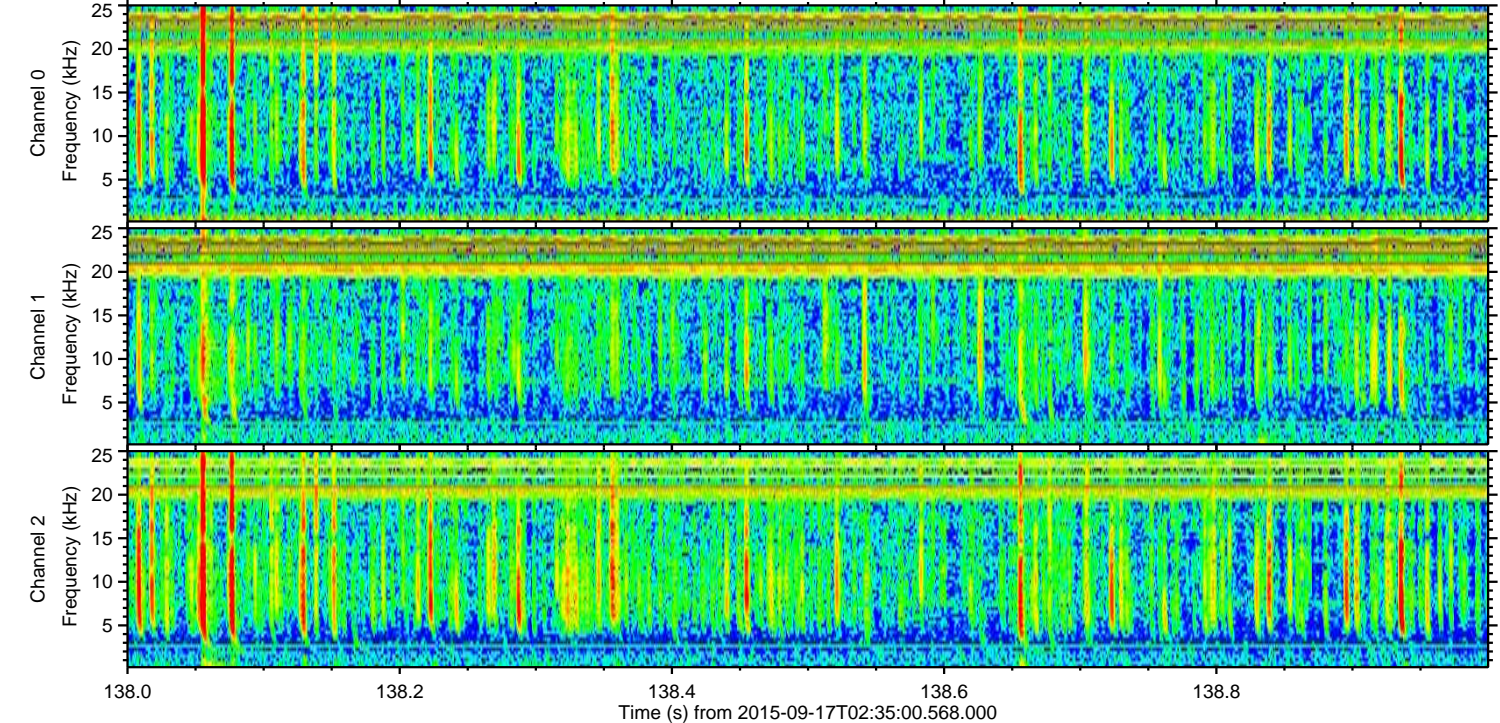
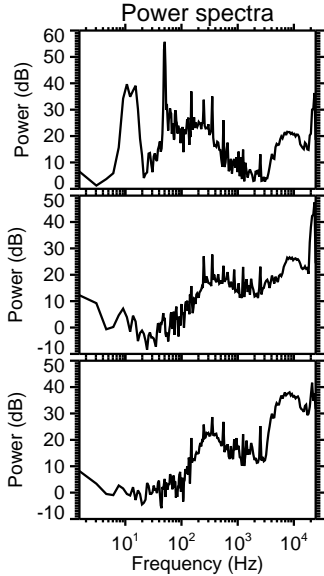
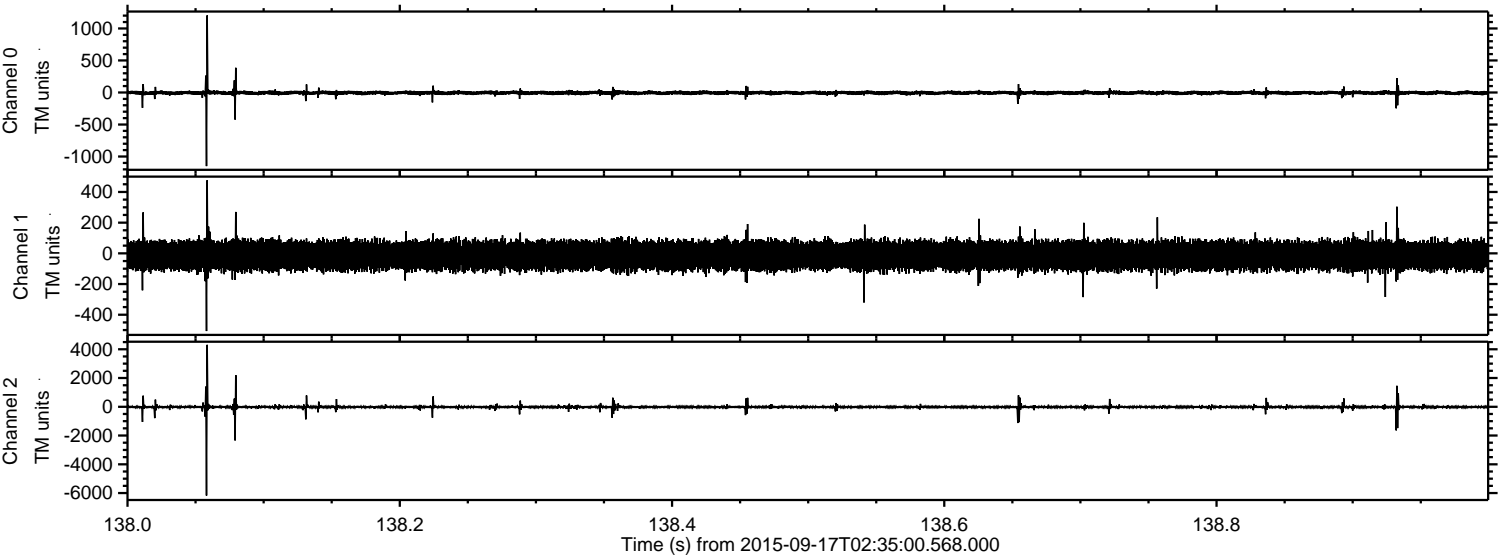

ELMAVAN 3D WAVEFORMS (Measured data sampled at 50 kHz) 51000 packets of 144 samples from 2015-09-17T02:35:00.568.000. Part 133/147

Processed Tue Oct 13 09:10:48 2015 by ELM ver.2012-10-06 from 001__elm20150917_023459__dat00.bin

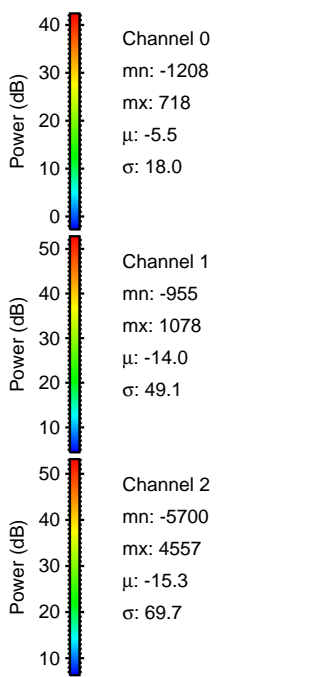
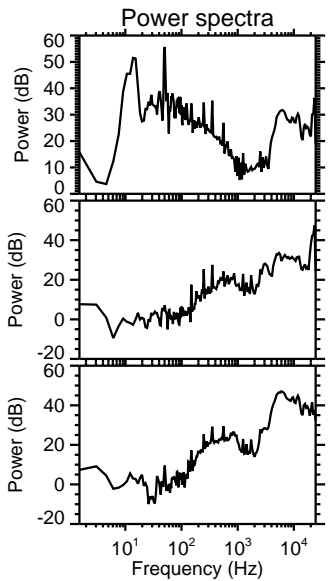
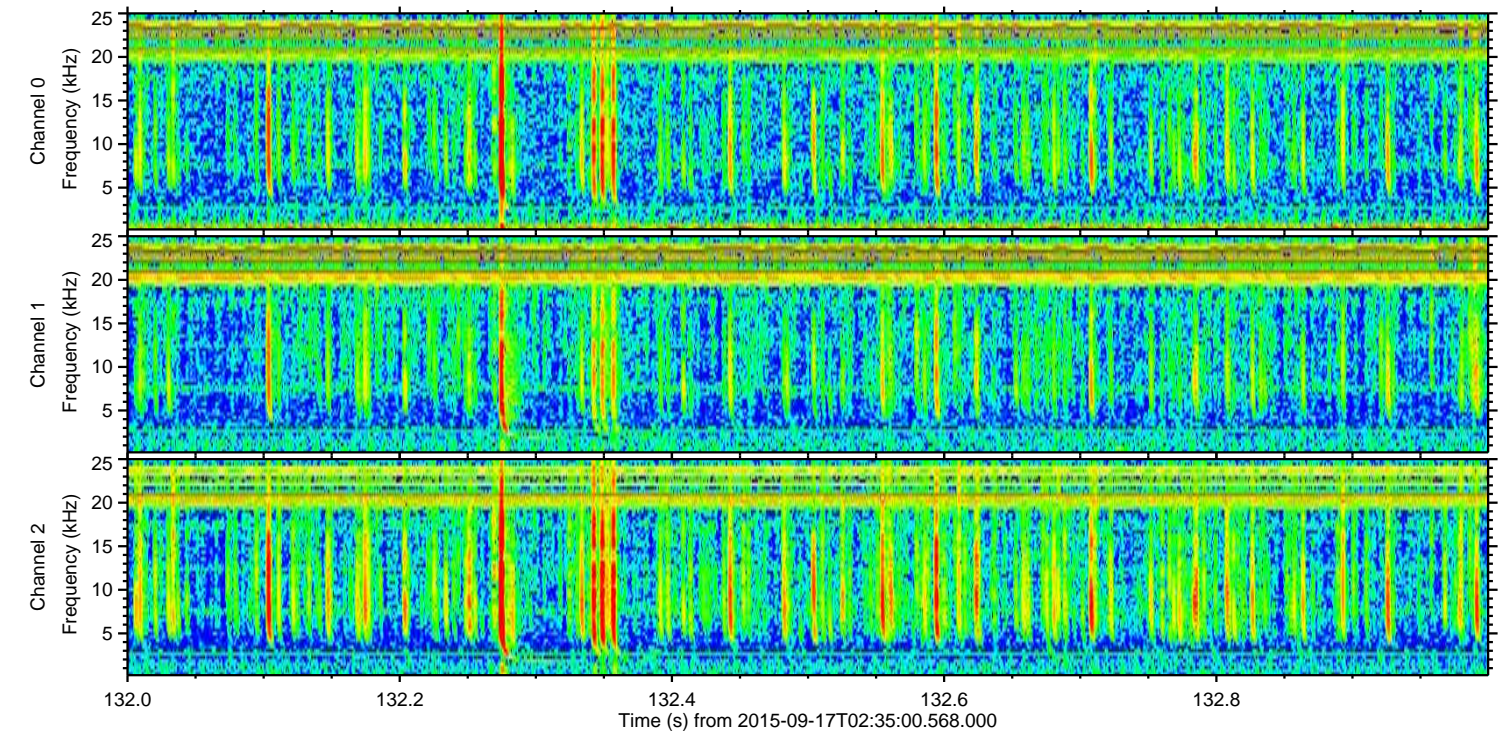
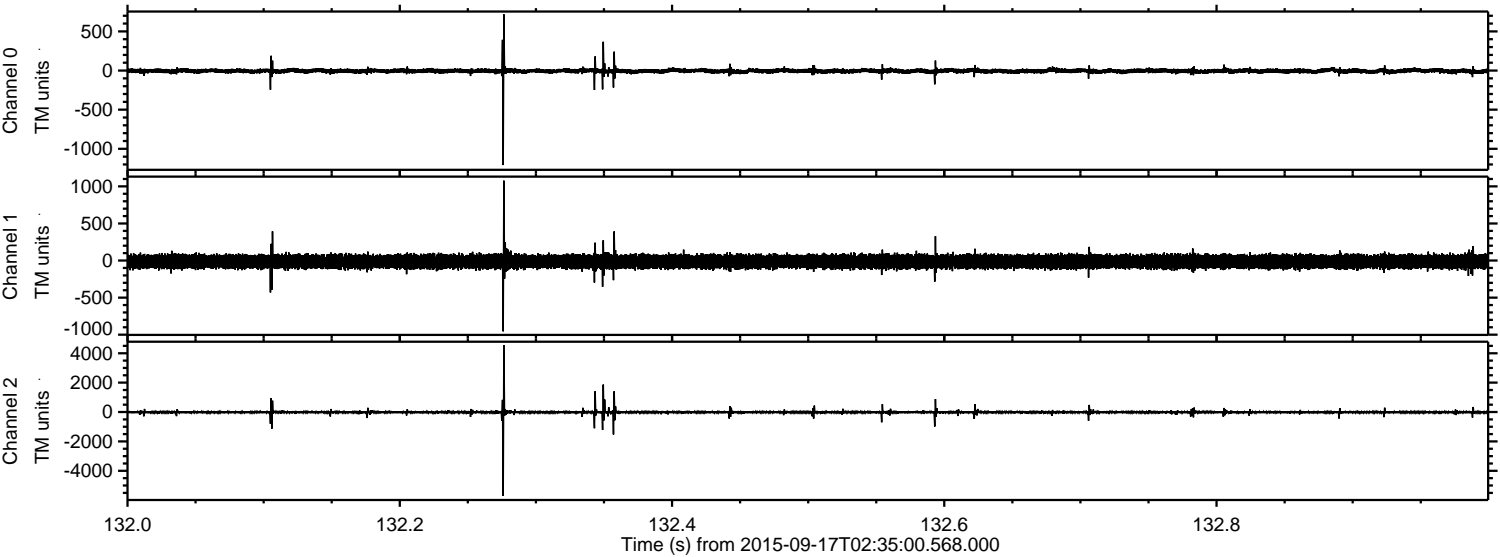

ELMAVAN 3D WAVEFORMS (Measured data sampled at 50 kHz) 51000 packets of 144 samples from 2015-09-17T02:35:00.568.000. Part 36/147

Processed Tue Oct 13 09:10:50 2015 by ELM ver.2012-10-06 from 001__elm20150917_023459__dat00.bin

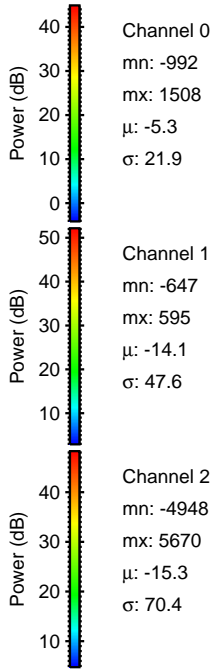
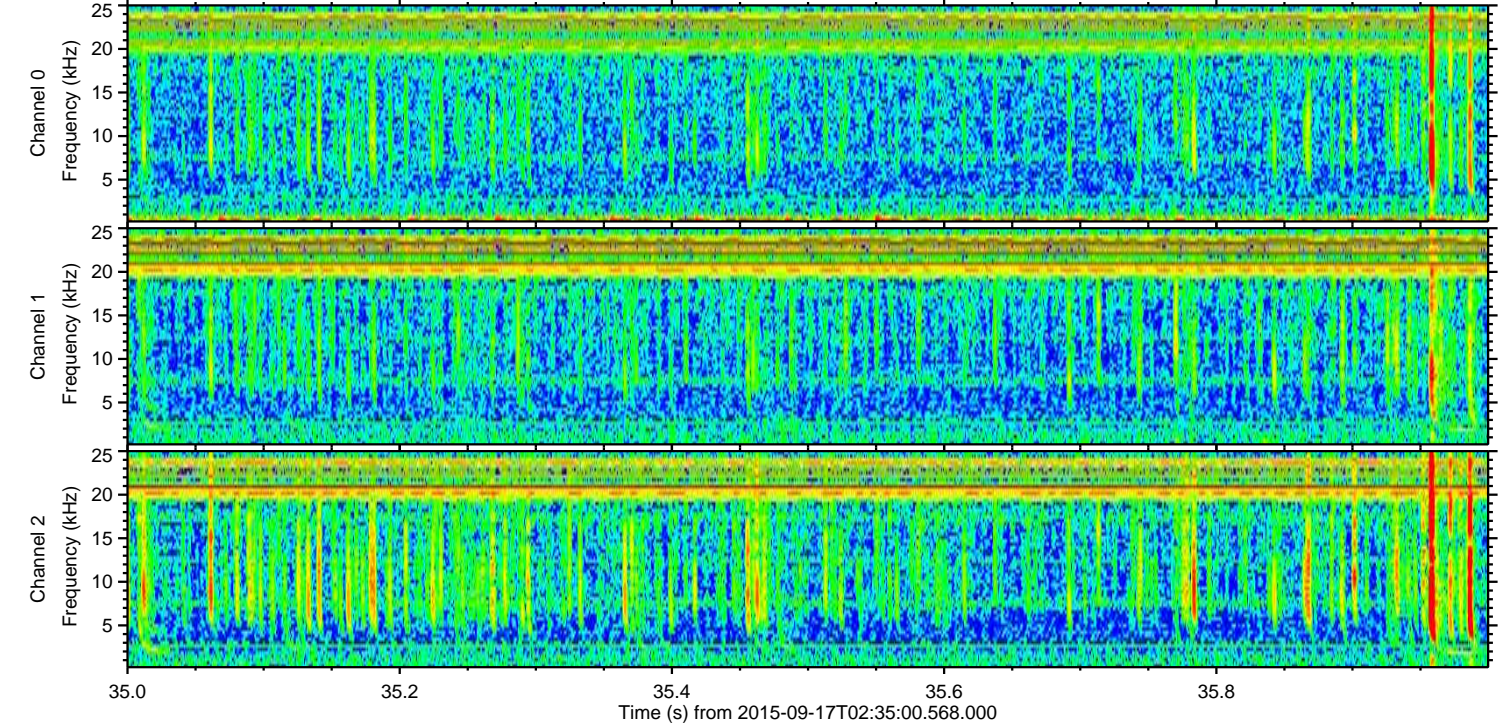
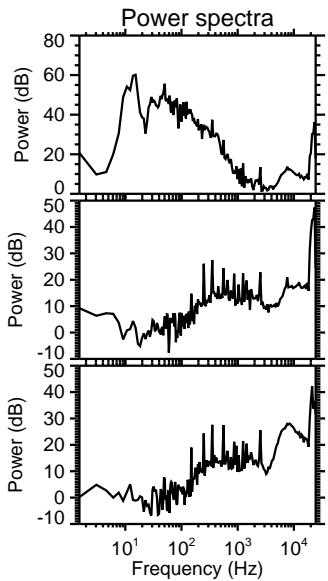
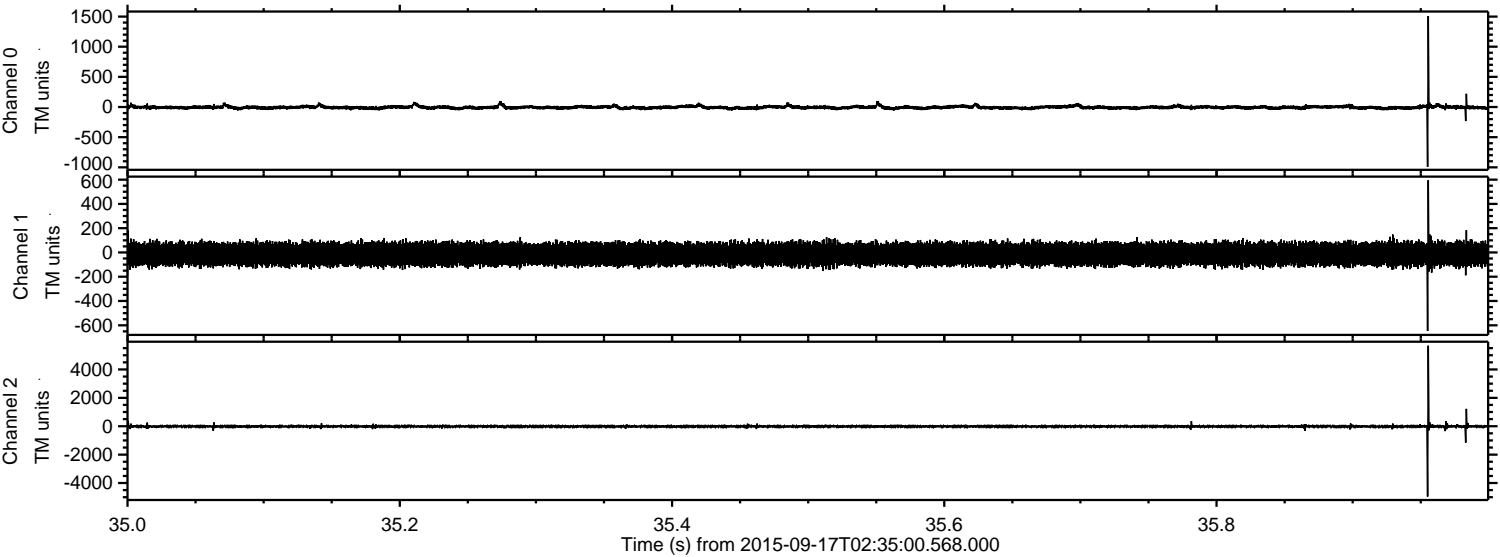

Processed Tue Oct 13 09:10:51 2015 by ELM ver.2012-10-06 from 001__elm20150917_023459__dat00.bin

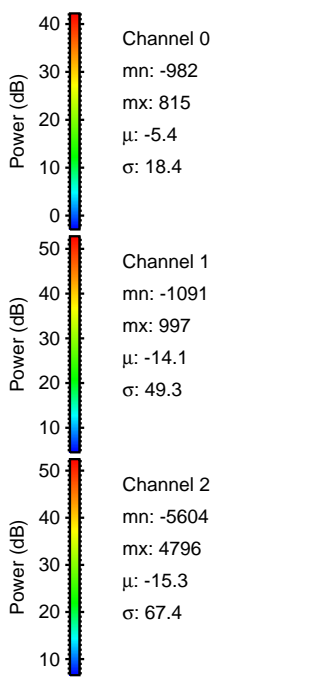
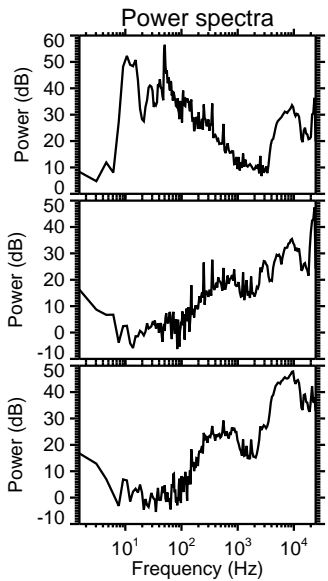
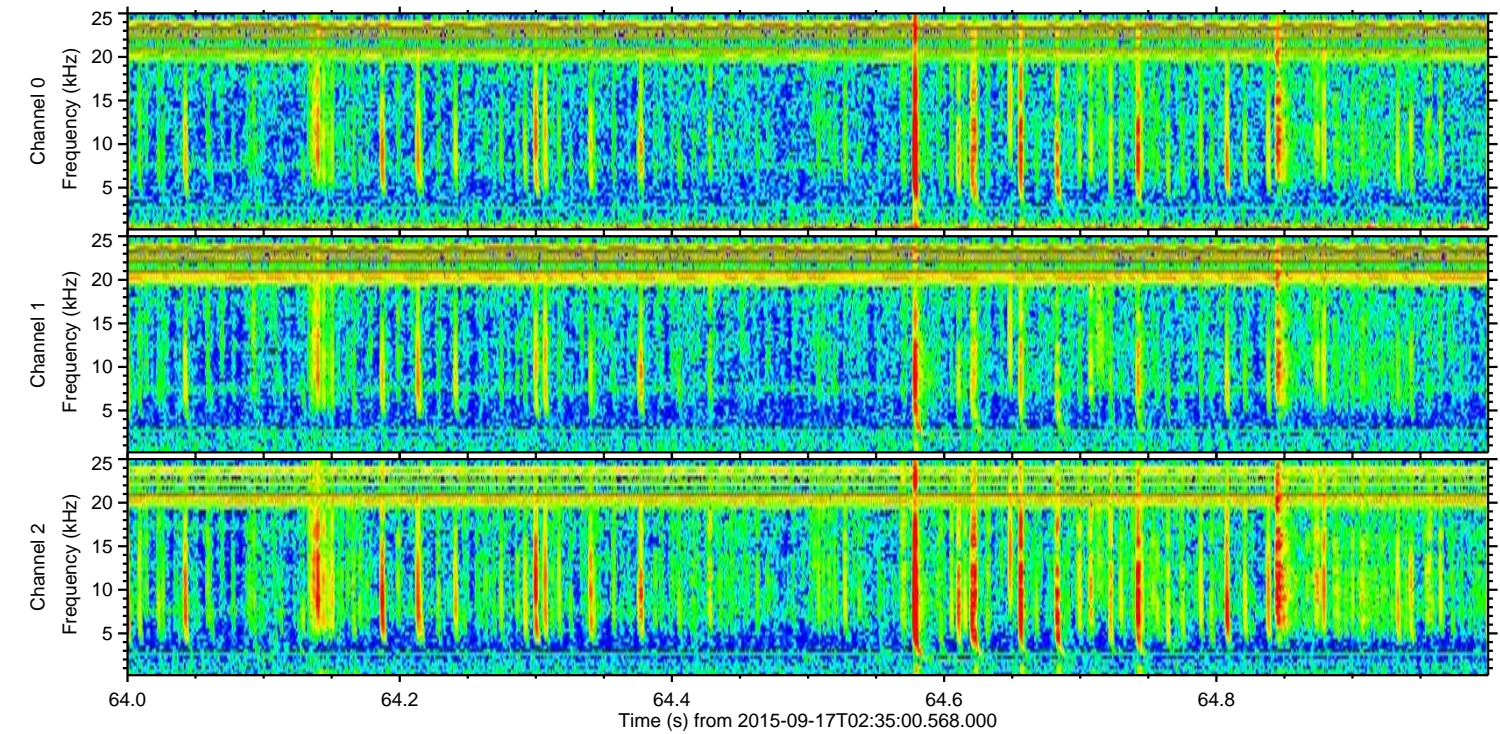
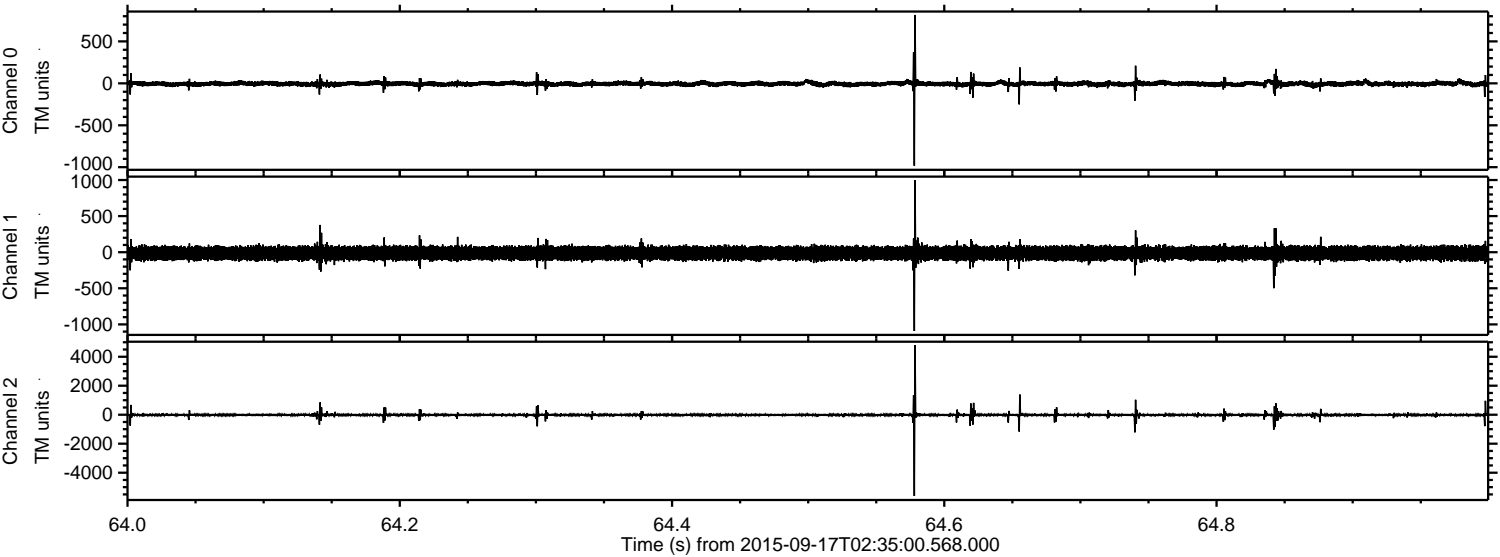

Channel 0
mn: -982
mx: 815
 μ : -5.4
 σ : 18.4

Channel 1
mn: -1091
mx: 997
 μ : -14.1
 σ : 49.3

Channel 2
mn: -5604
mx: 4796
 μ : -15.3
 σ : 67.4

ELMAVAN 3D WAVEFORMS (Measured data sampled at 50 kHz) 51000 packets of 144 samples from 2015-09-17T02:35:00.568.000. Part 42/147

Processed Tue Oct 13 09:10:53 2015 by ELM ver.2012-10-06 from 001__elm20150917_023459__dat00.bin

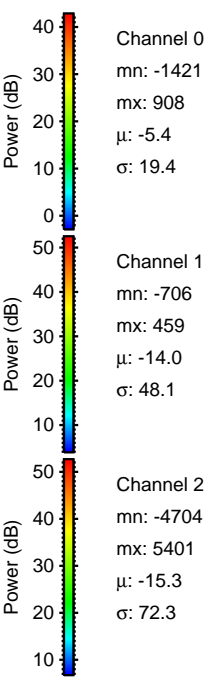
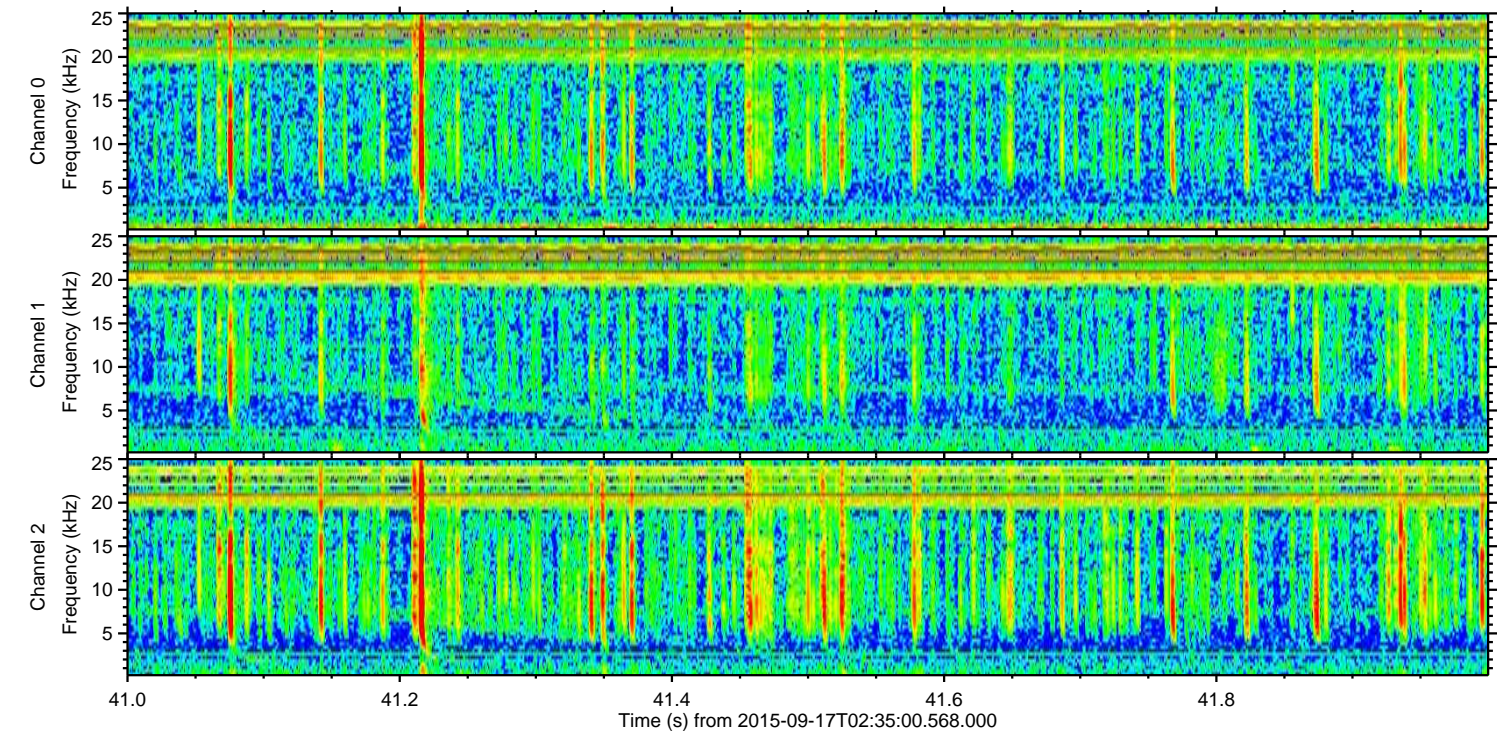
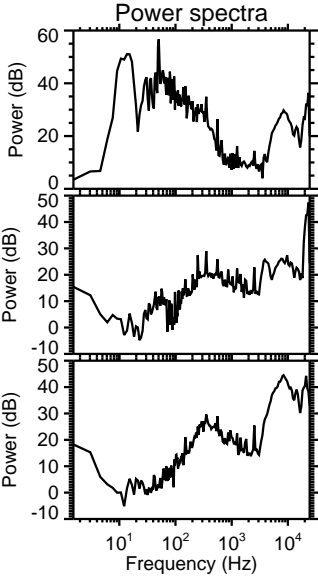
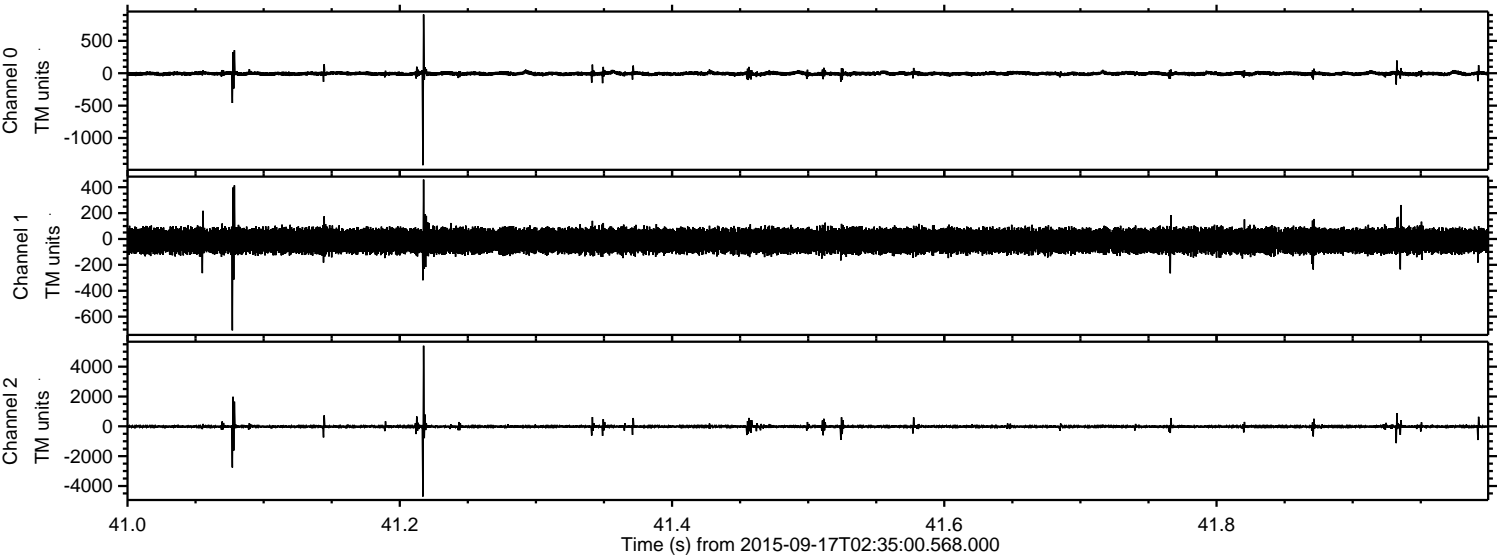

ELMAVAN 3D WAVEFORMS (Measured data sampled at 50 kHz) 51000 packets of 144 samples from 2015-09-17T02:35:00.568.000. Part 107/147

Processed Tue Oct 13 09:10:55 2015 by ELM ver.2012-10-06 from 001__elm20150917_023459__dat00.bin

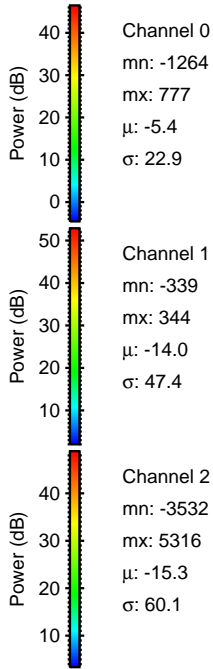
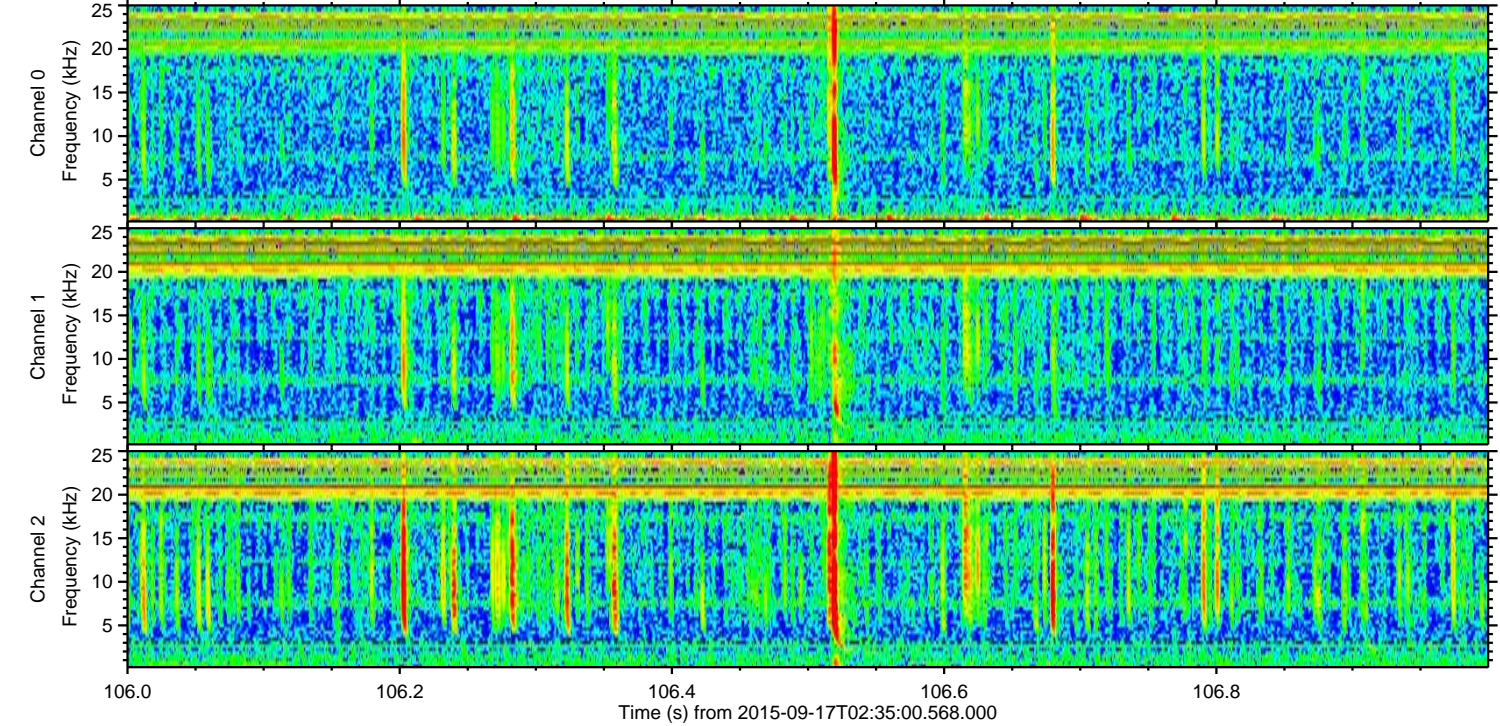
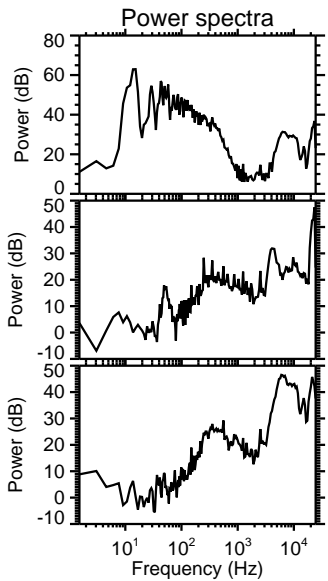
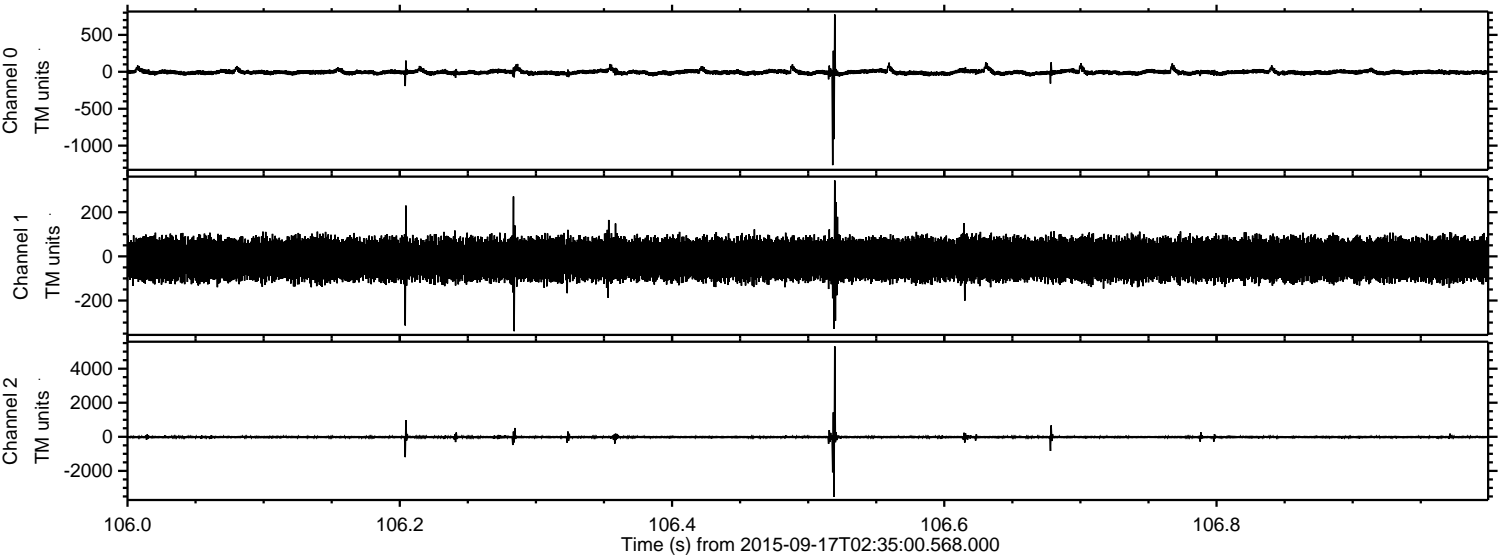

Channel 0
mn: -1264
mx: 777
 μ : -5.4
 σ : 22.9

Channel 1
mn: -339
mx: 344
 μ : -14.0
 σ : 47.4

Channel 2
mn: -3532
mx: 5316
 μ : -15.3
 σ : 60.1

Processed Tue Oct 13 09:10:56 2015 by ELM ver.2012-10-06 from 001__elm20150917_023459__dat00.bin

