

ELMAVAN 3D WAVEFORMS (Measured data sampled at 50 kHz) 51000 packets of 144 samples from 2015-09-16T21:24:46.356.000.

Processed Tue Oct 13 07:02:44 2015 by ELM ver.2012-10-06 from 001__elm20150916_212445__dat00.bin

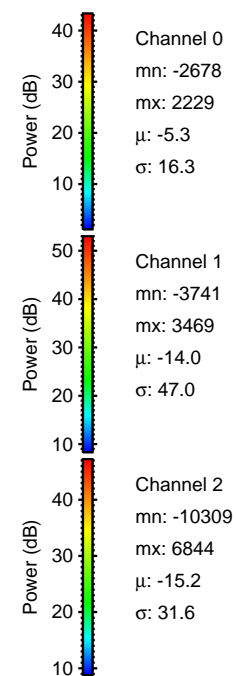
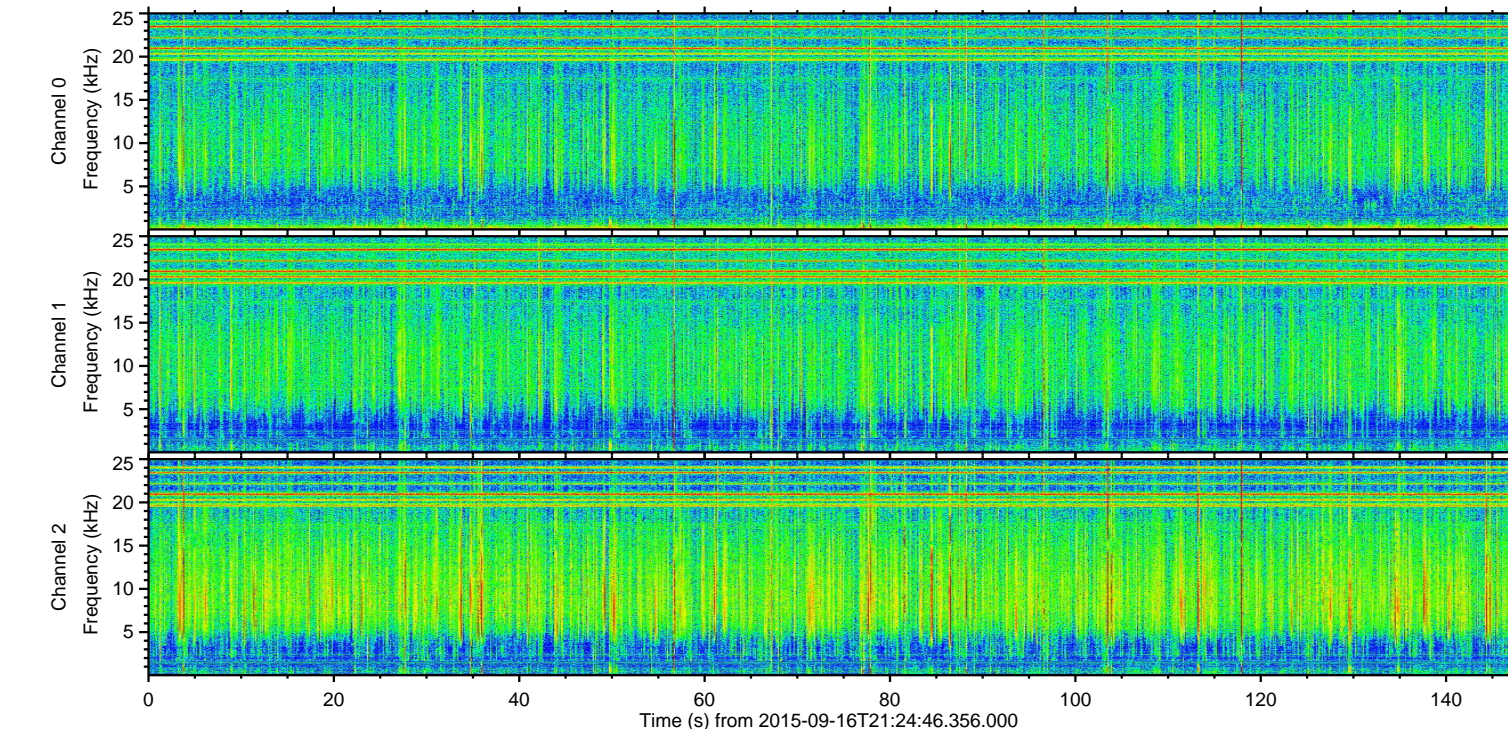
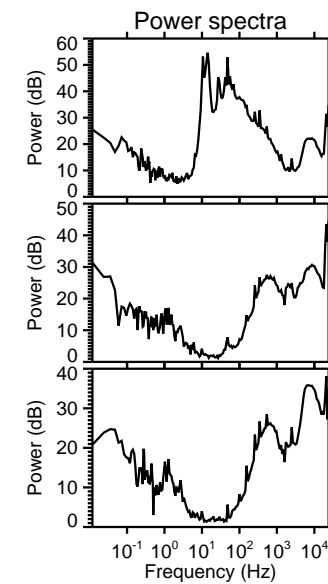
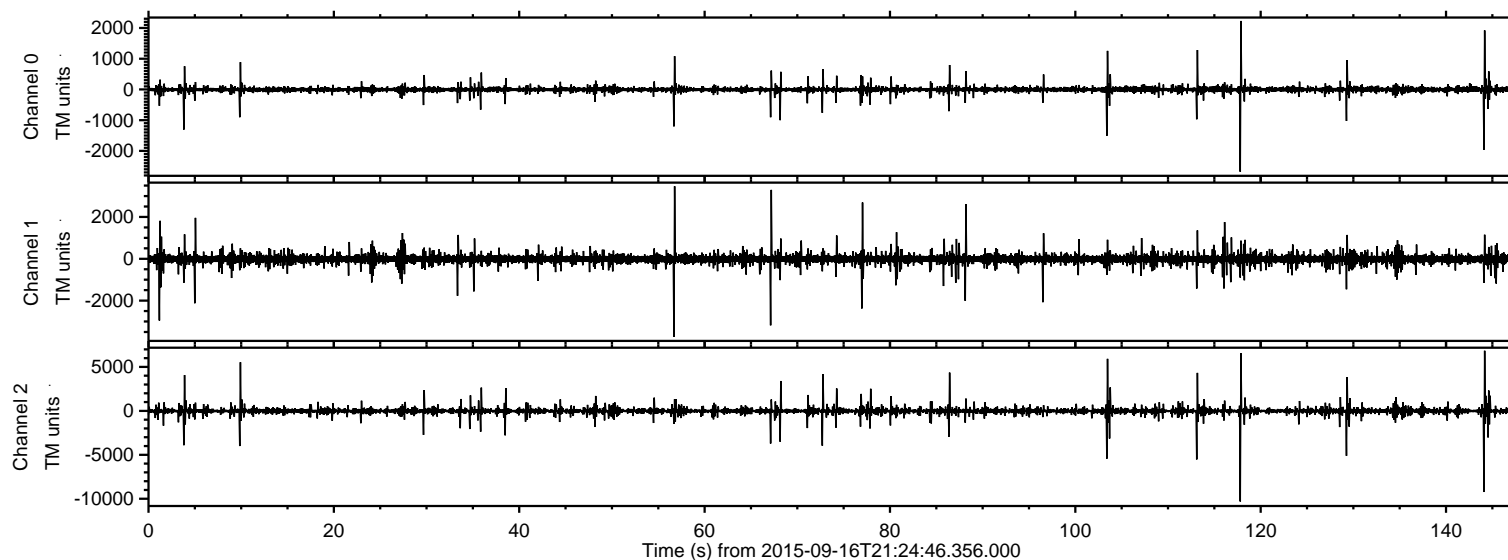

ELMAVAN 3D WAVEFORMS (Measured data sampled at 50 kHz) 51000 packets of 144 samples from 2015-09-16T21:24:46.356.000. Part 118/147

Processed Tue Oct 13 07:03:08 2015 by ELM ver.2012-10-06 from 001__elm20150916_212445__dat00.bin

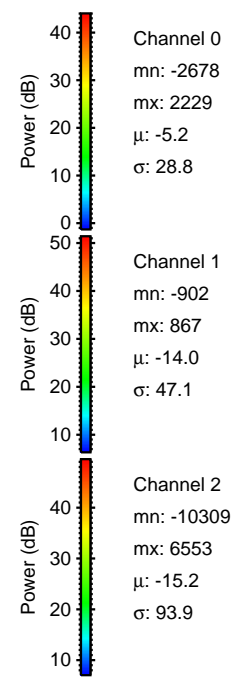
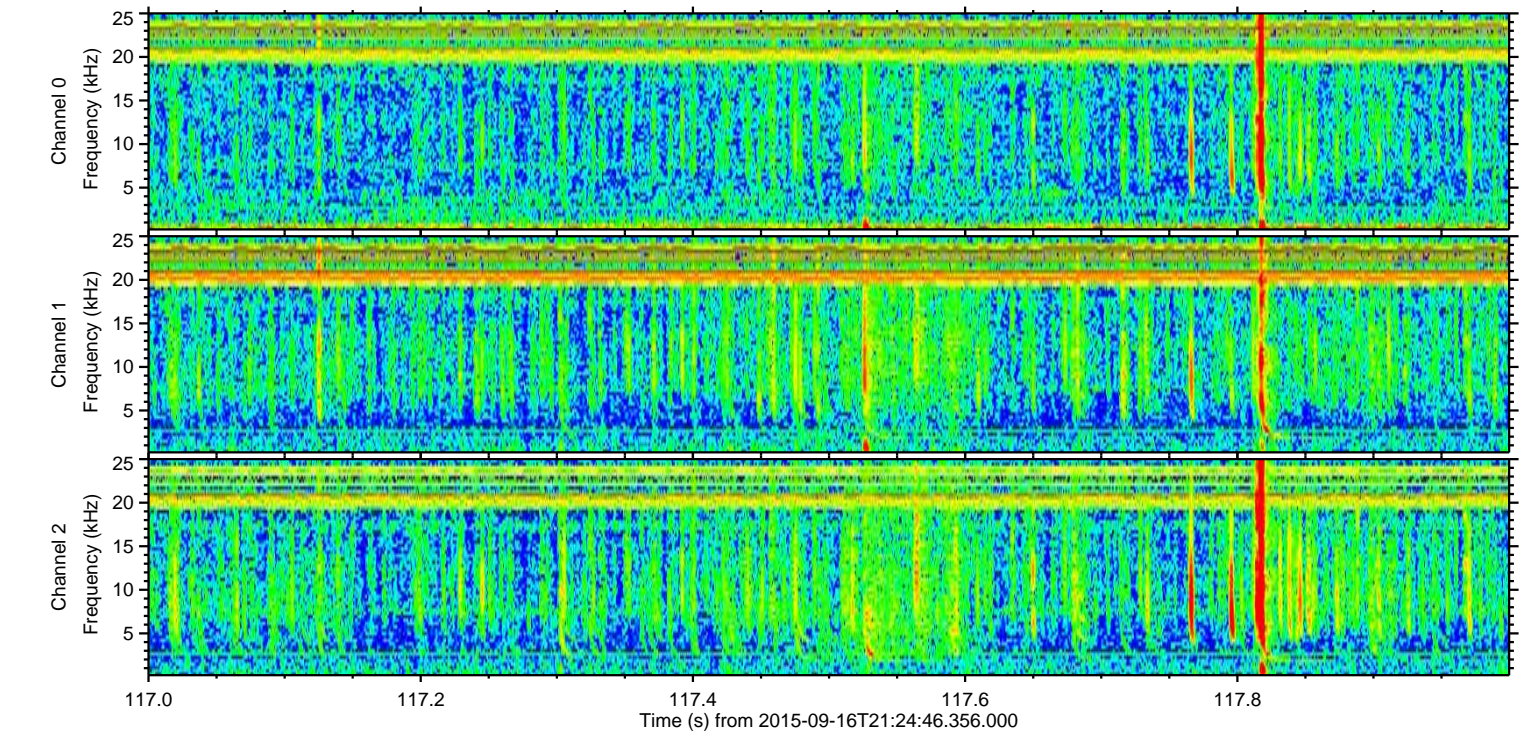
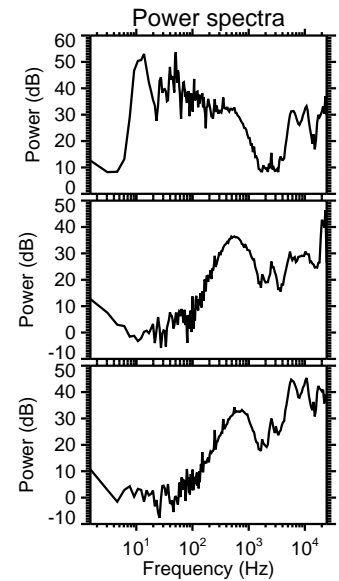
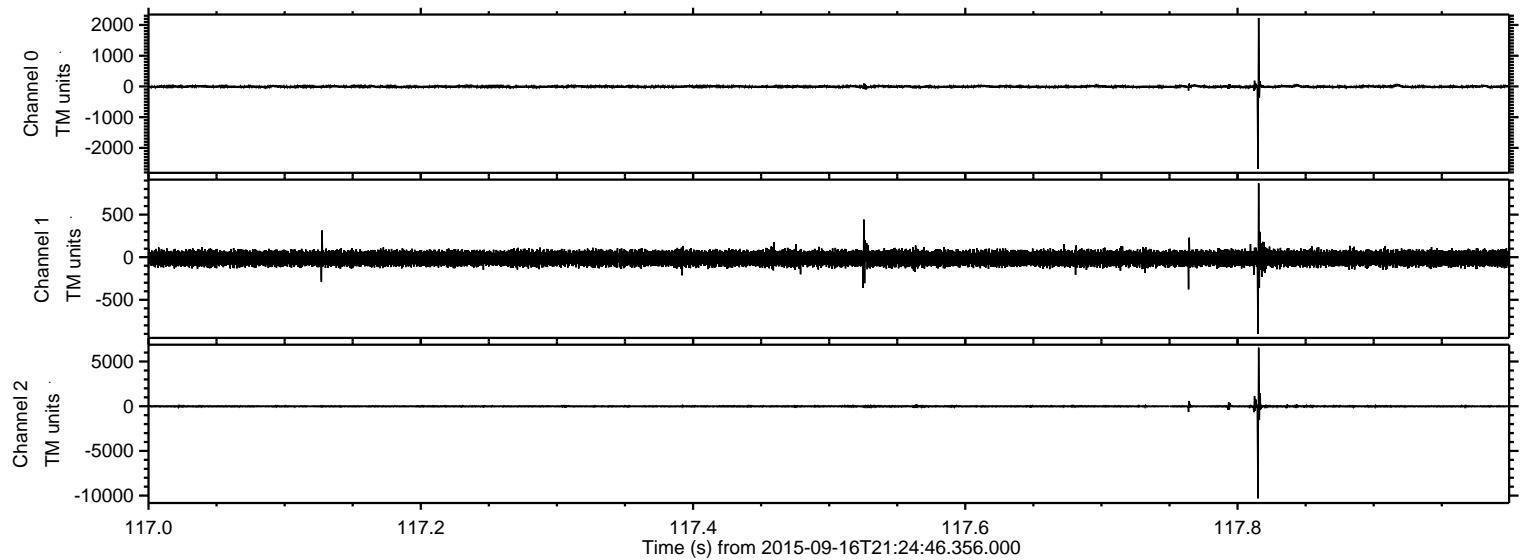

ELMAVAN 3D WAVEFORMS (Measured data sampled at 50 kHz) 51000 packets of 144 samples from 2015-09-16T21:24:46.356.000. Part 145/147

Processed Tue Oct 13 07:03:10 2015 by ELM ver.2012-10-06 from 001__elm20150916_212445__dat00.bin

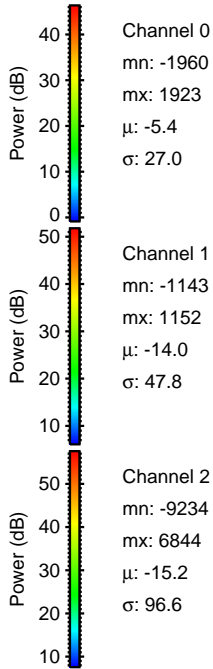
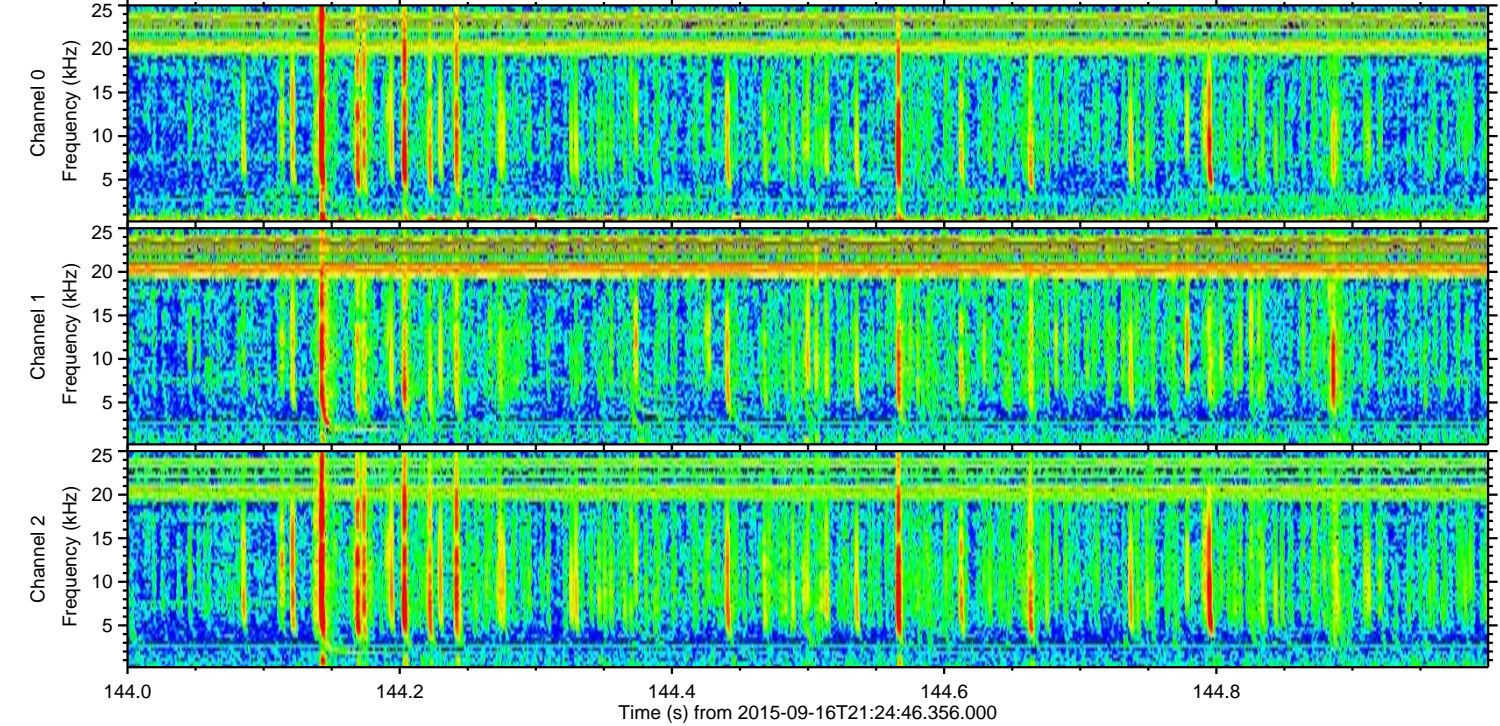
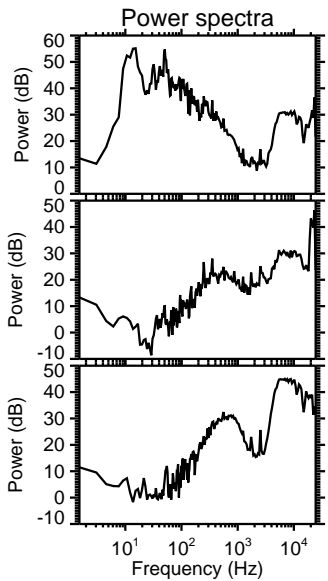
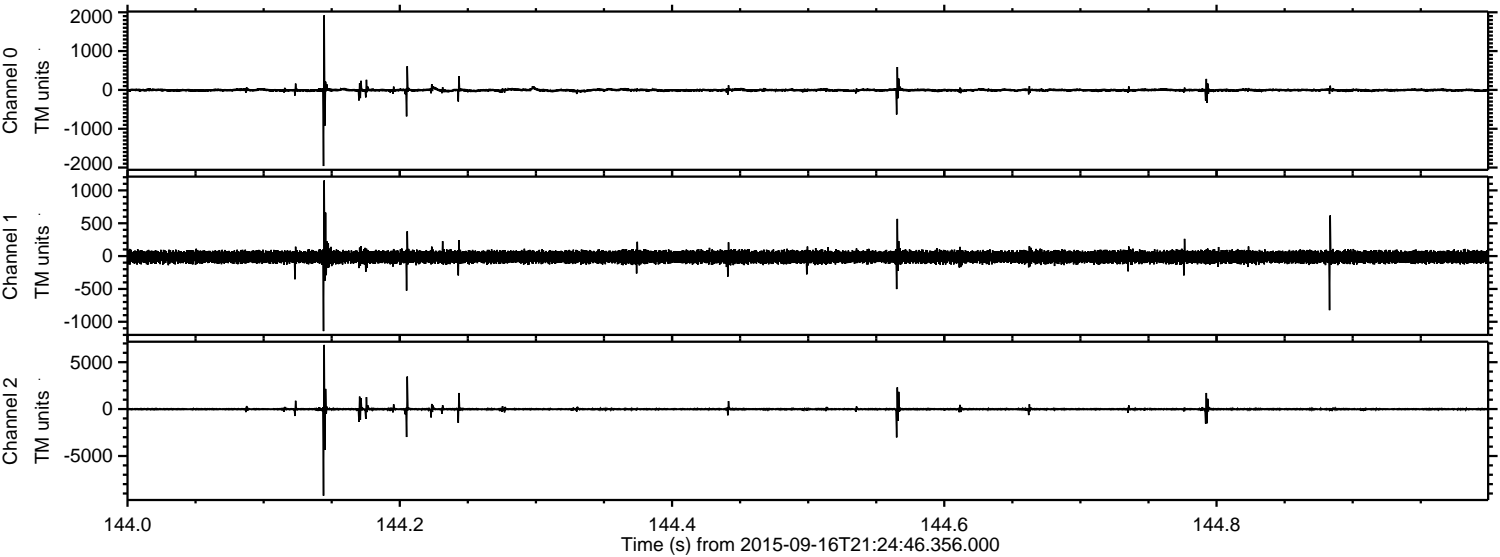

Channel 0
mn: -1960
mx: 1923
 μ : -5.4
 σ : 27.0

Channel 1
mn: -1143
mx: 1152
 μ : -14.0
 σ : 47.8

Channel 2
mn: -9234
mx: 6844
 μ : -15.2
 σ : 96.6

ELMAVAN 3D WAVEFORMS (Measured data sampled at 50 kHz) 51000 packets of 144 samples from 2015-09-16T21:24:46.356.000. Part 104/147

Processed Tue Oct 13 07:03:12 2015 by ELM ver.2012-10-06 from 001__elm20150916_212445__dat00.bin

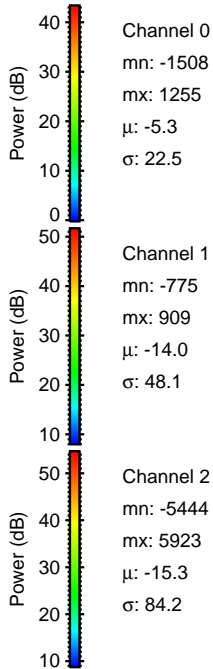
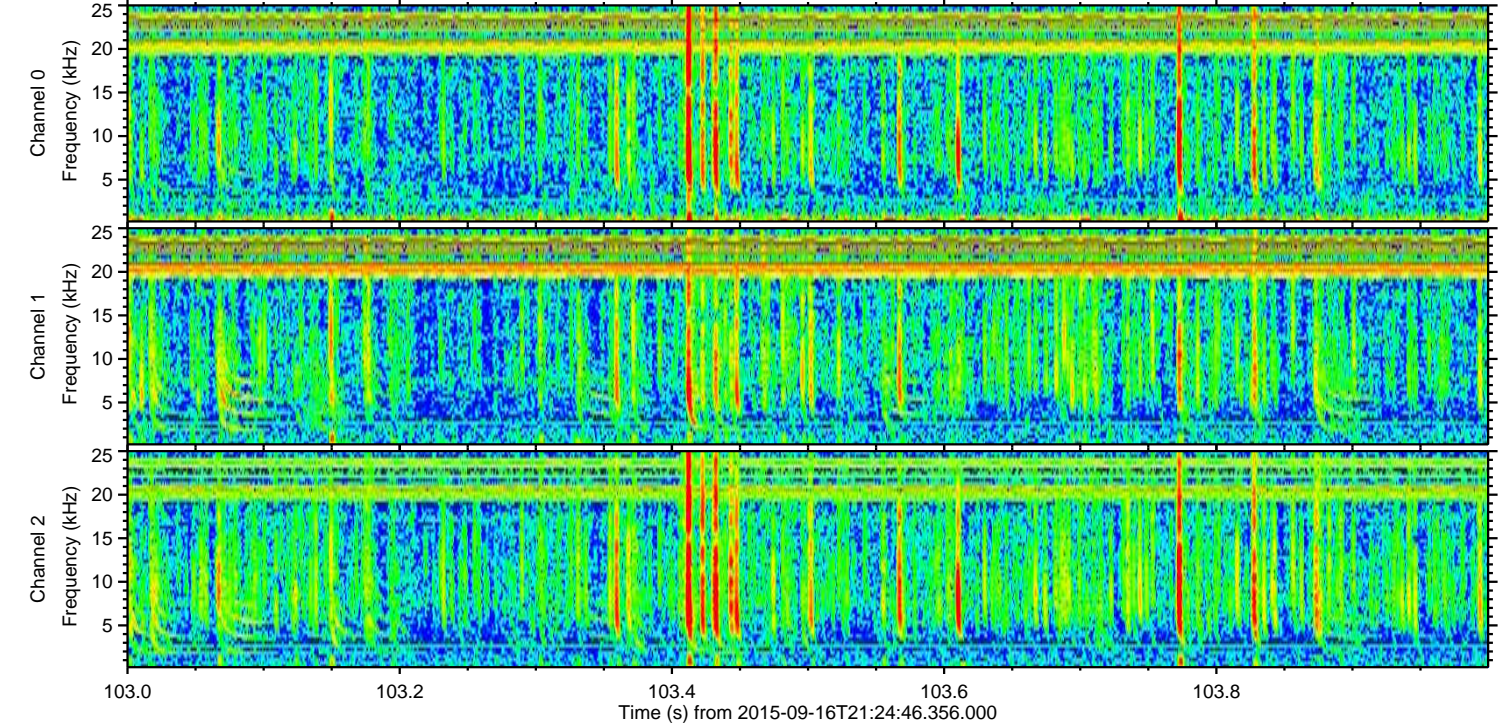
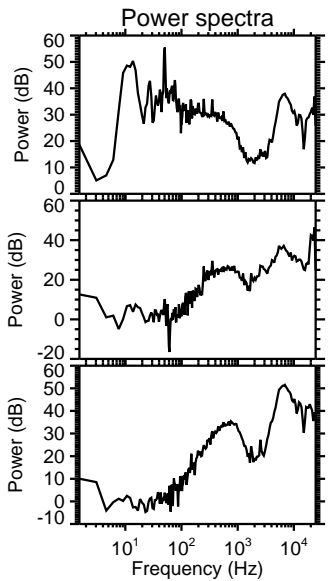
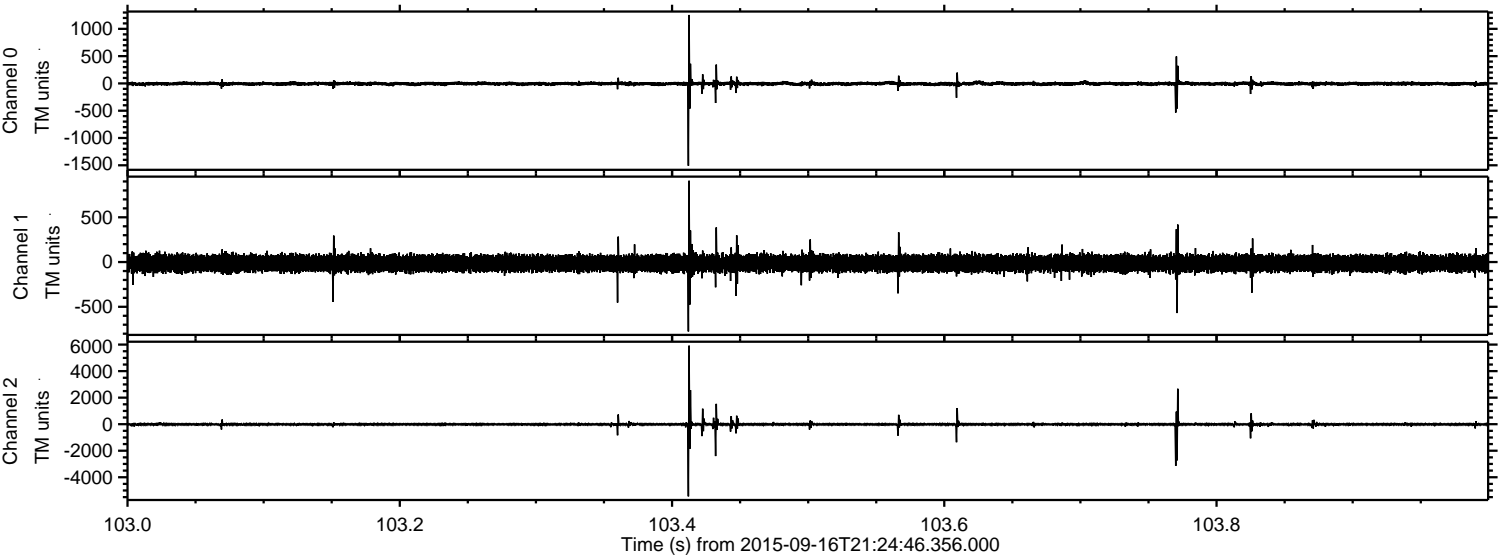

Processed Tue Oct 13 07:03:14 2015 by ELM ver.2012-10-06 from 001__elm20150916_212445__dat00.bin

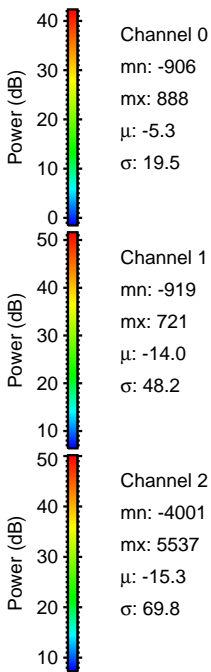
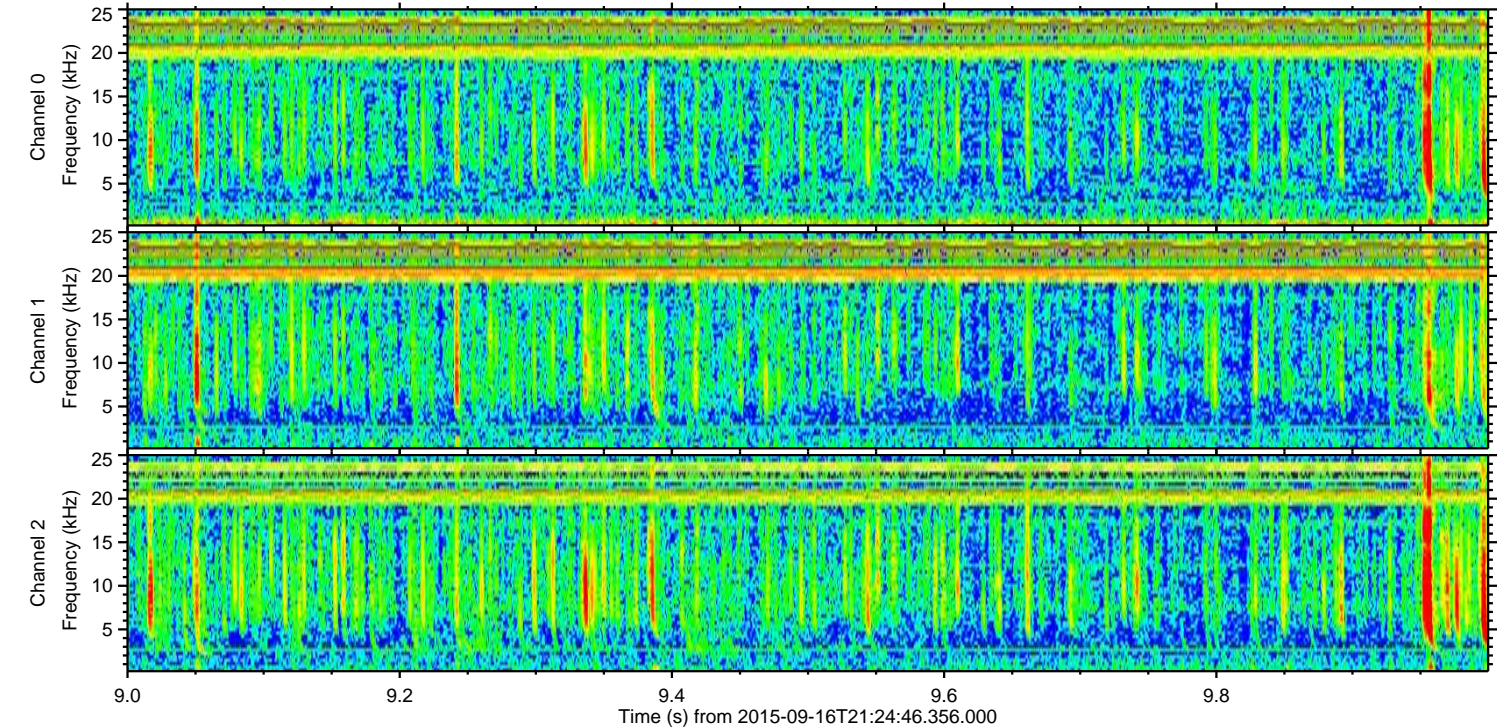
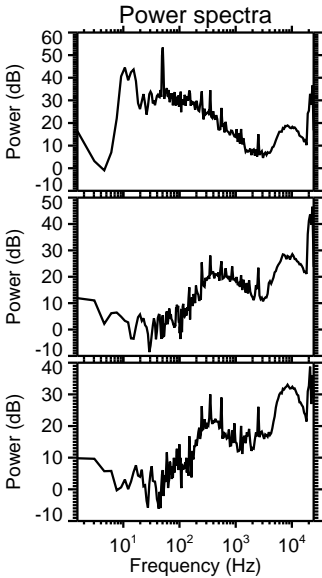
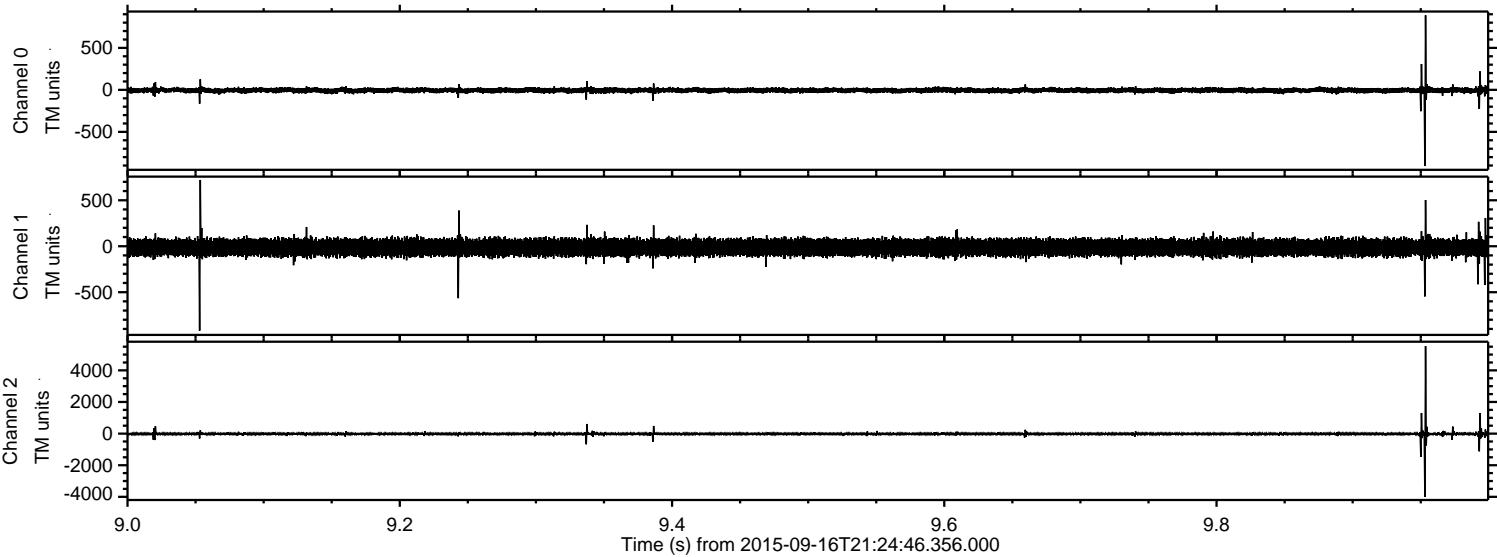

ELMAVAN 3D WAVEFORMS (Measured data sampled at 50 kHz) 51000 packets of 144 samples from 2015-09-16T21:24:46.356.000. Part 114/147

Processed Tue Oct 13 07:03:15 2015 by ELM ver.2012-10-06 from 001__elm20150916_212445__dat00.bin

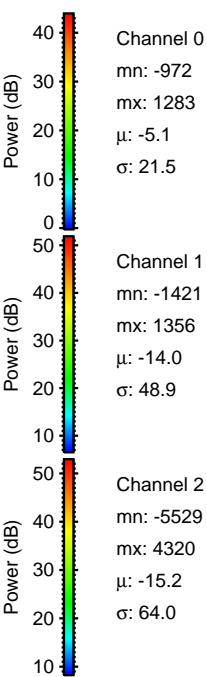
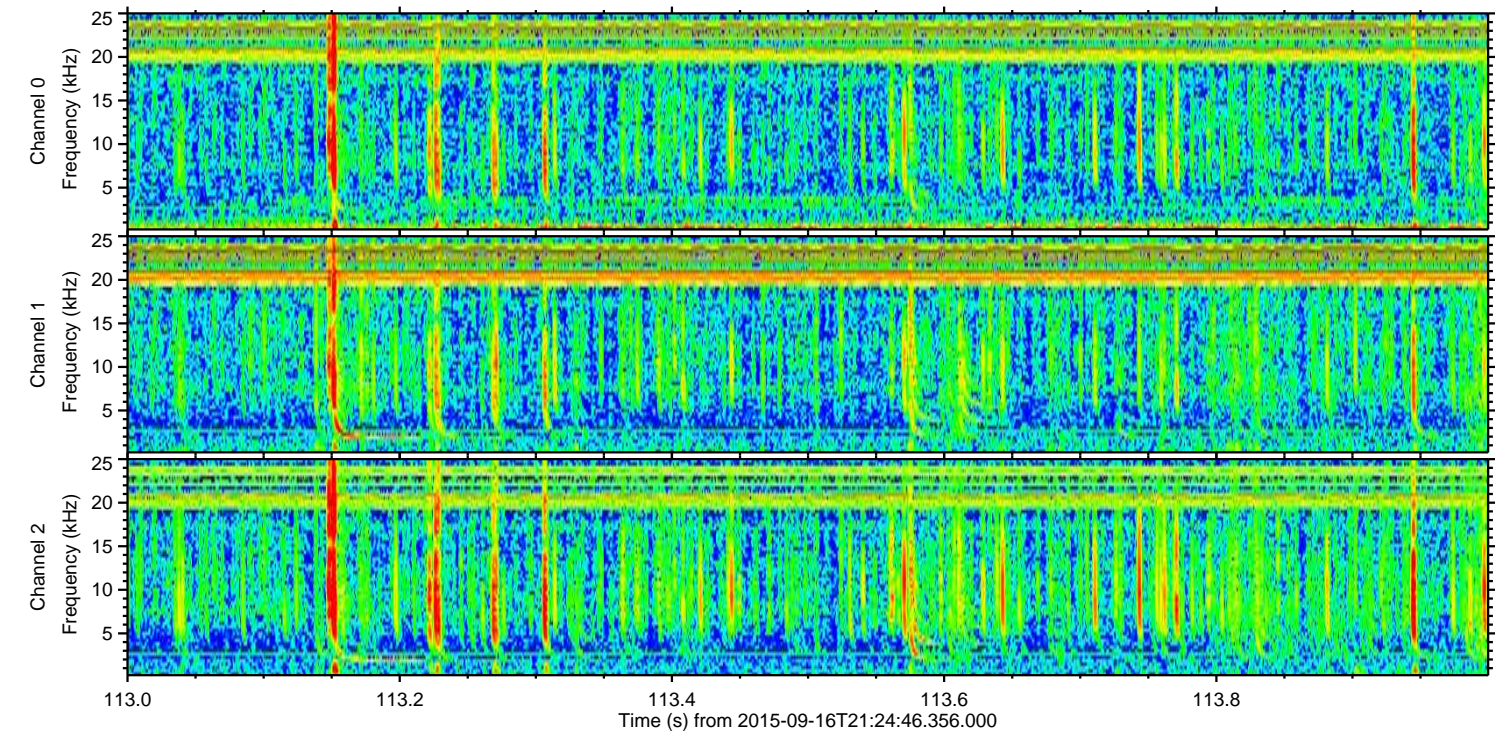
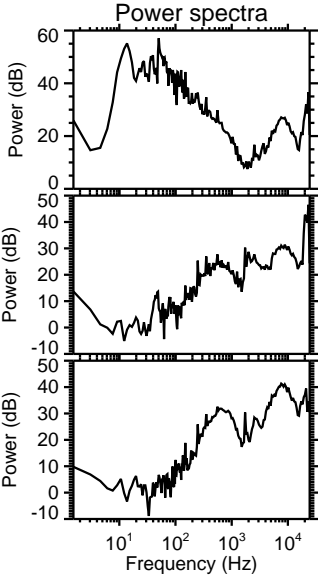
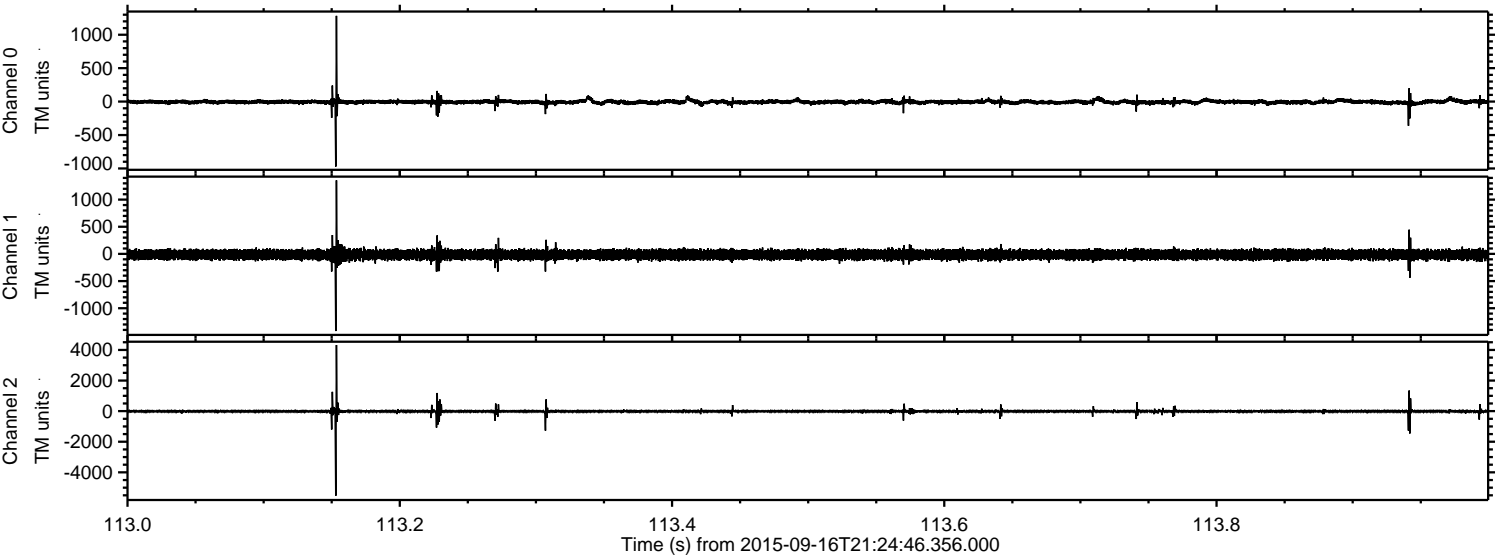

ELMAVAN 3D WAVEFORMS (Measured data sampled at 50 kHz) 51000 packets of 144 samples from 2015-09-16T21:24:46.356.000. Part 130/147

Processed Tue Oct 13 07:03:17 2015 by ELM ver.2012-10-06 from 001__elm20150916_212445__dat00.bin

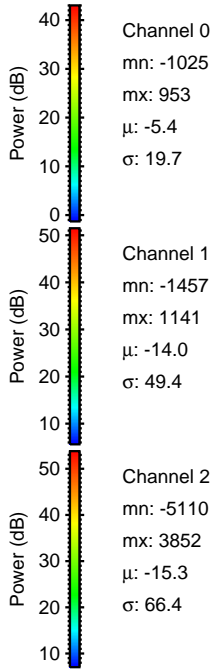
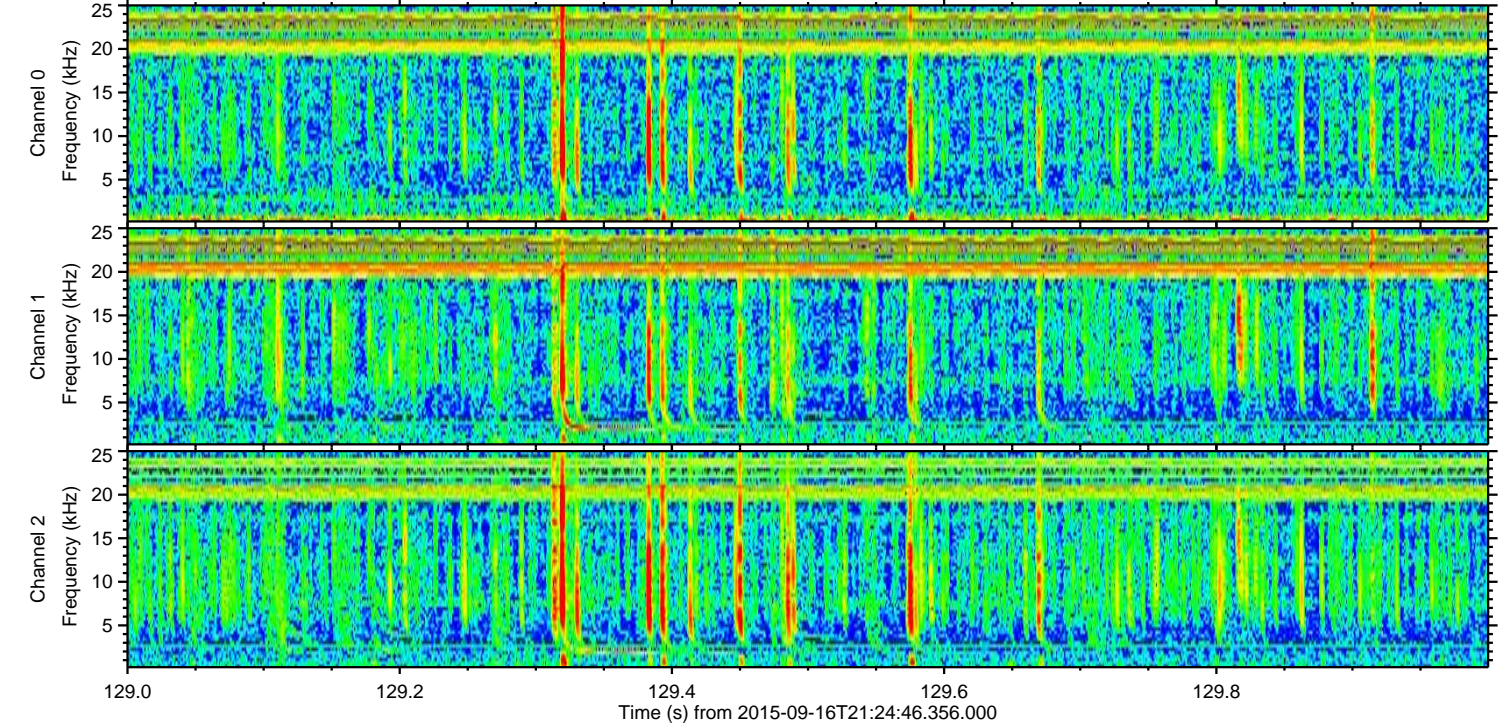
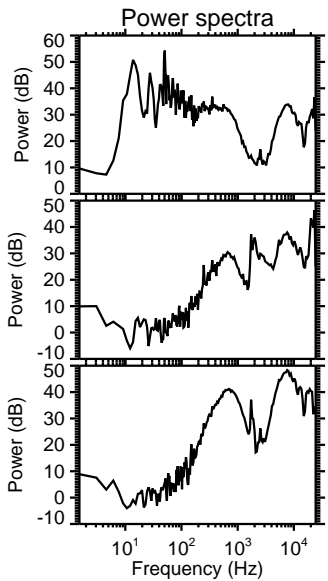
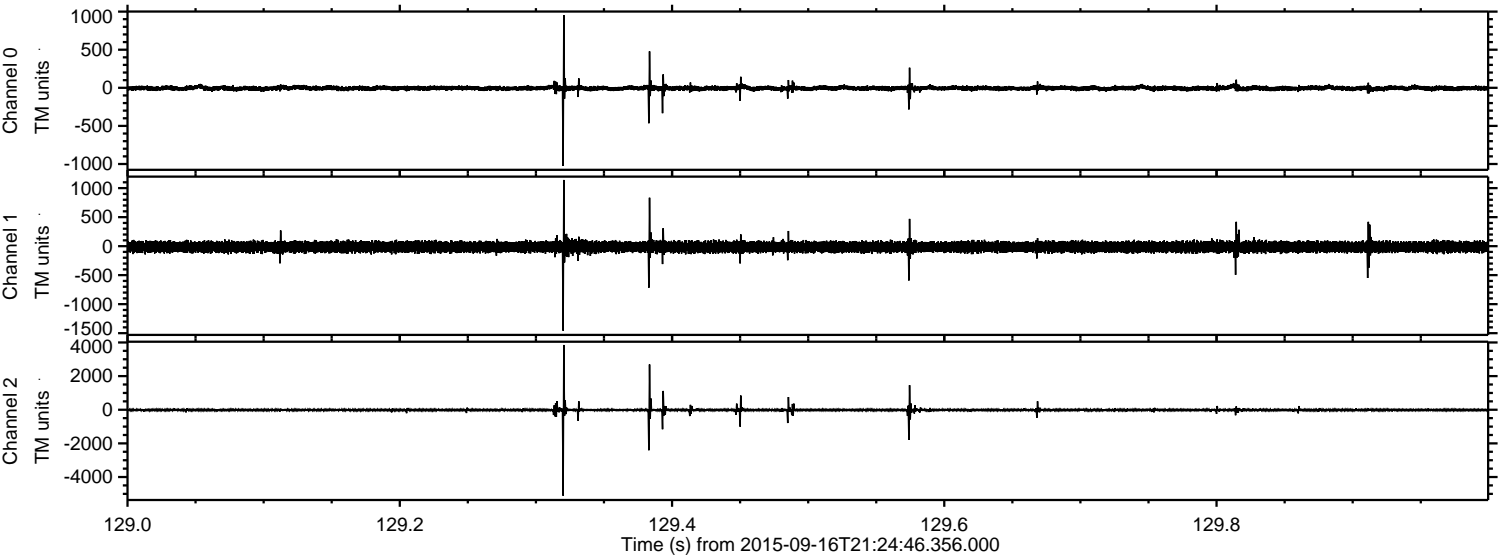

Channel 0
mn: -1025
mx: 953
 μ : -5.4
 σ : 19.7

Channel 1
mn: -1457
mx: 1141
 μ : -14.0
 σ : 49.4

Channel 2
mn: -5110
mx: 3852
 μ : -15.3
 σ : 66.4

Processed Tue Oct 13 07:03:19 2015 by ELM ver.2012-10-06 from 001__elm20150916_212445__dat00.bin

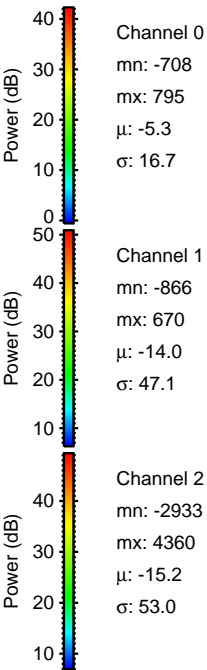
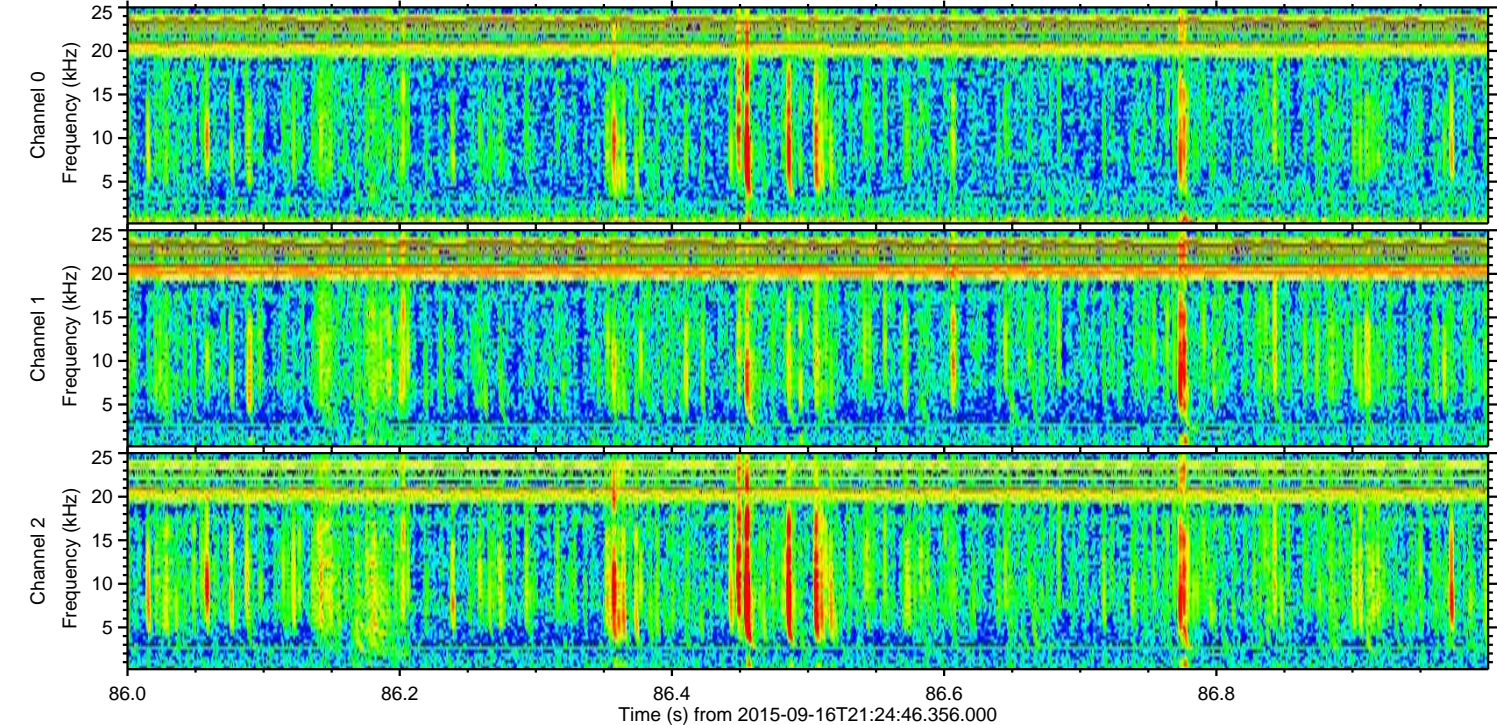
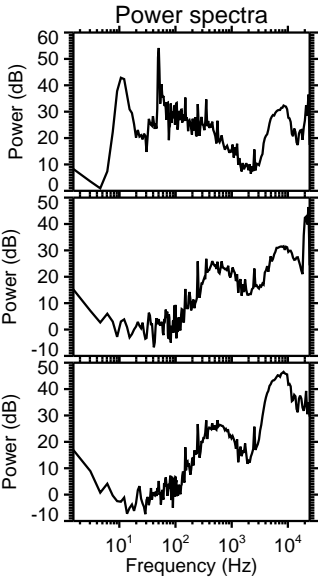
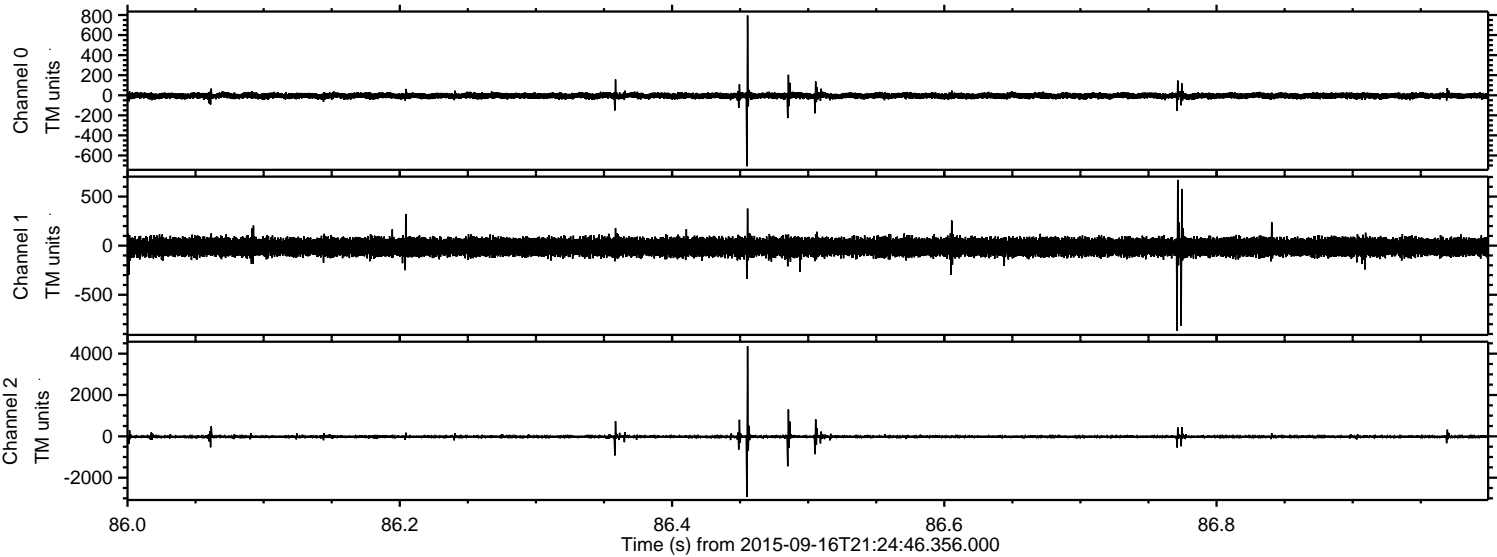

Processed Tue Oct 13 07:03:21 2015 by ELM ver.2012-10-06 from 001__elm20150916_212445__dat00.bin

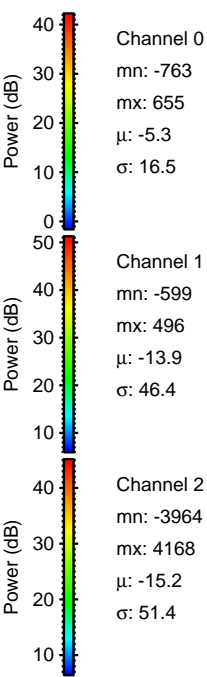
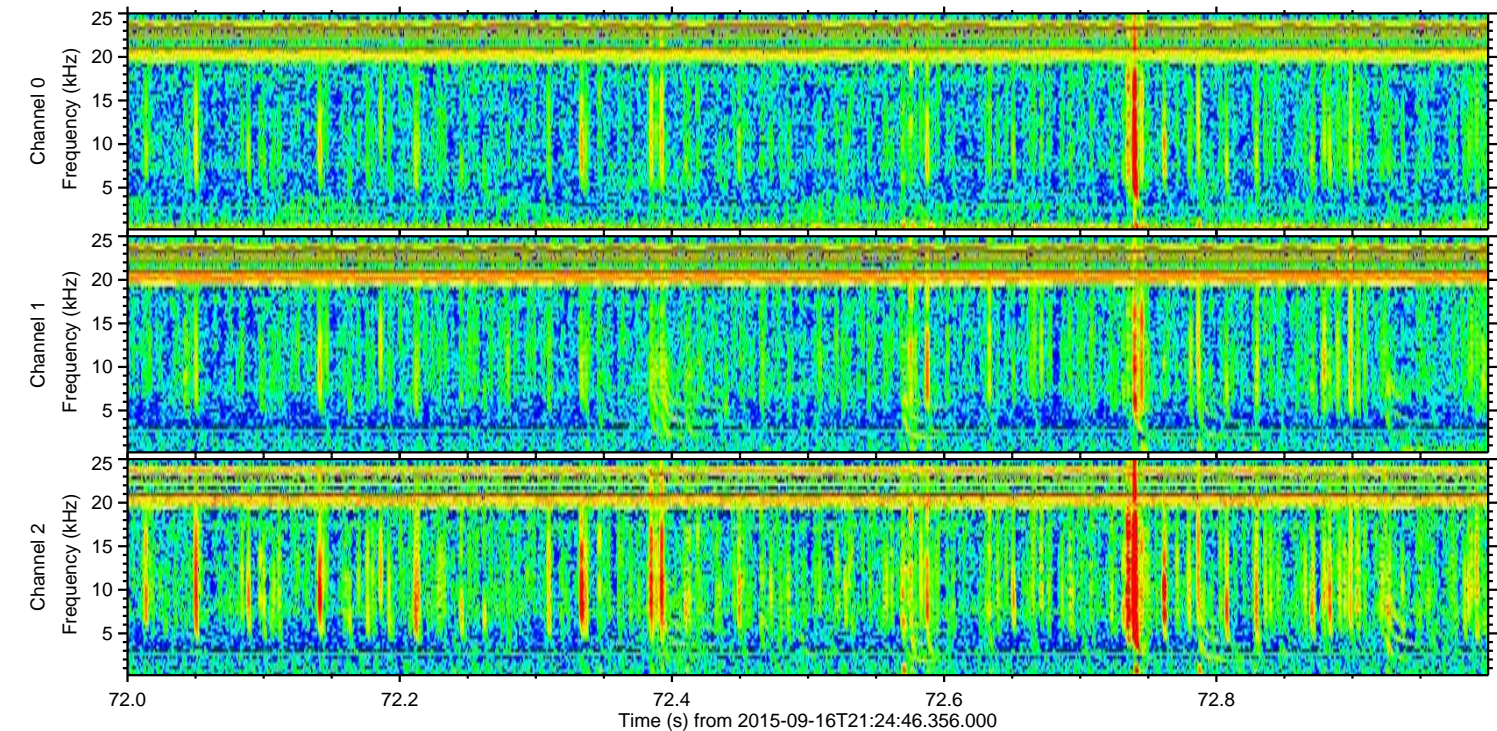
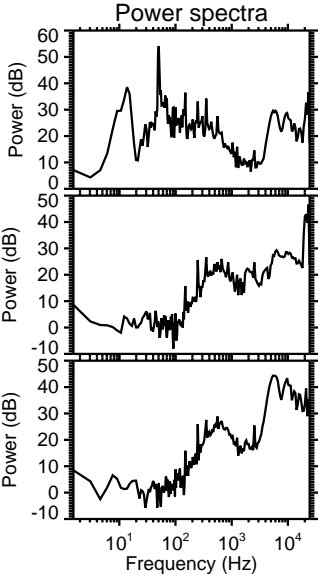
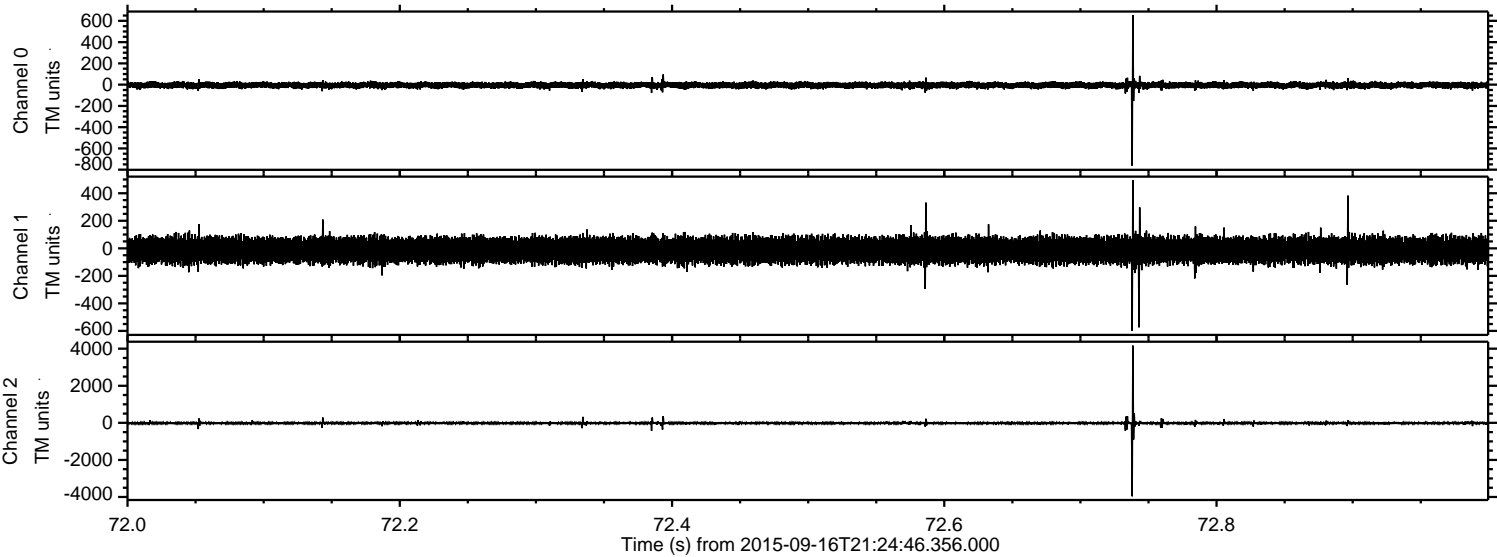

Processed Tue Oct 13 07:03:22 2015 by ELM ver.2012-10-06 from 001__elm20150916_212445__dat00.bin

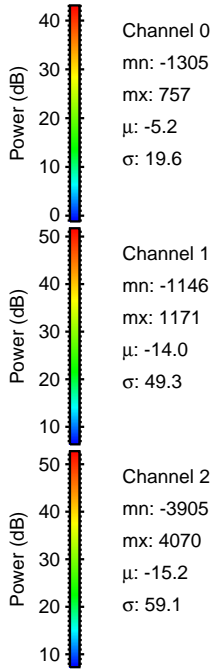
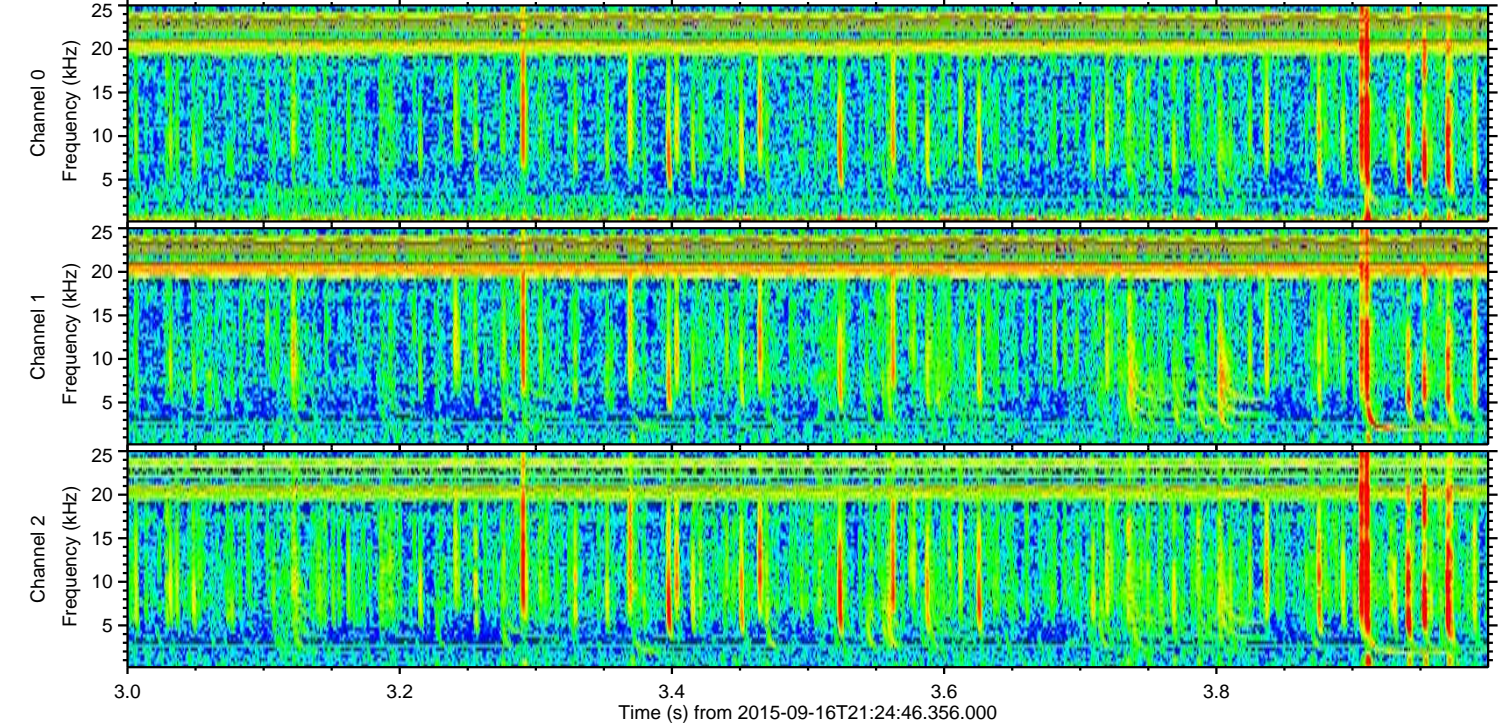
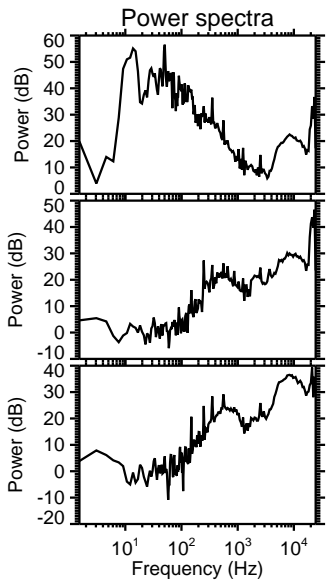
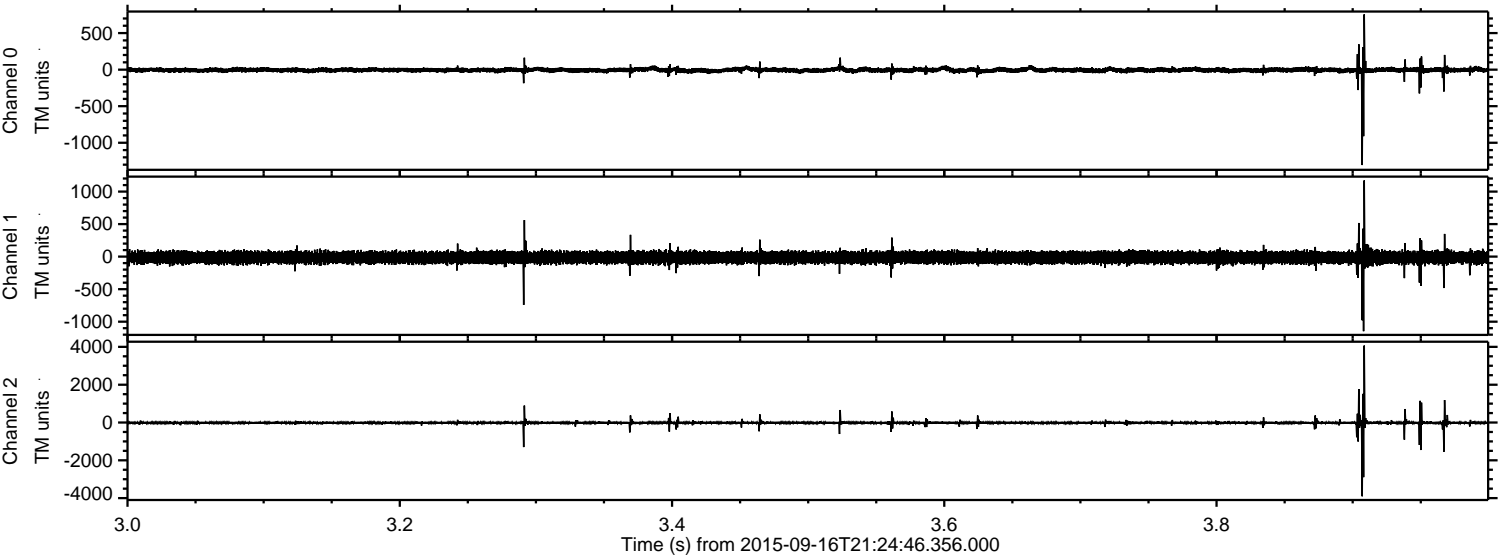

Channel 0
mn: -1305
mx: 757
 μ : -5.2
 σ : 19.6

Channel 1
mn: -1146
mx: 1171
 μ : -14.0
 σ : 49.3

Channel 2
mn: -3905
mx: 4070
 μ : -15.2
 σ : 59.1

Processed Tue Oct 13 07:03:24 2015 by ELM ver.2012-10-06 from 001__elm20150916_212445__dat00.bin

