

ELMAVAN 3D WAVEFORMS (Measured data sampled at 50 kHz) 51000 packets of 144 samples from 2015-09-16T17:14:34.890.000.

Processed Tue Oct 13 05:20:10 2015 by ELM ver.2012-10-06 from 001__elm20150916_171433__dat00.bin

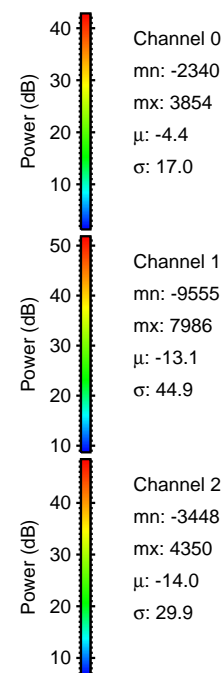
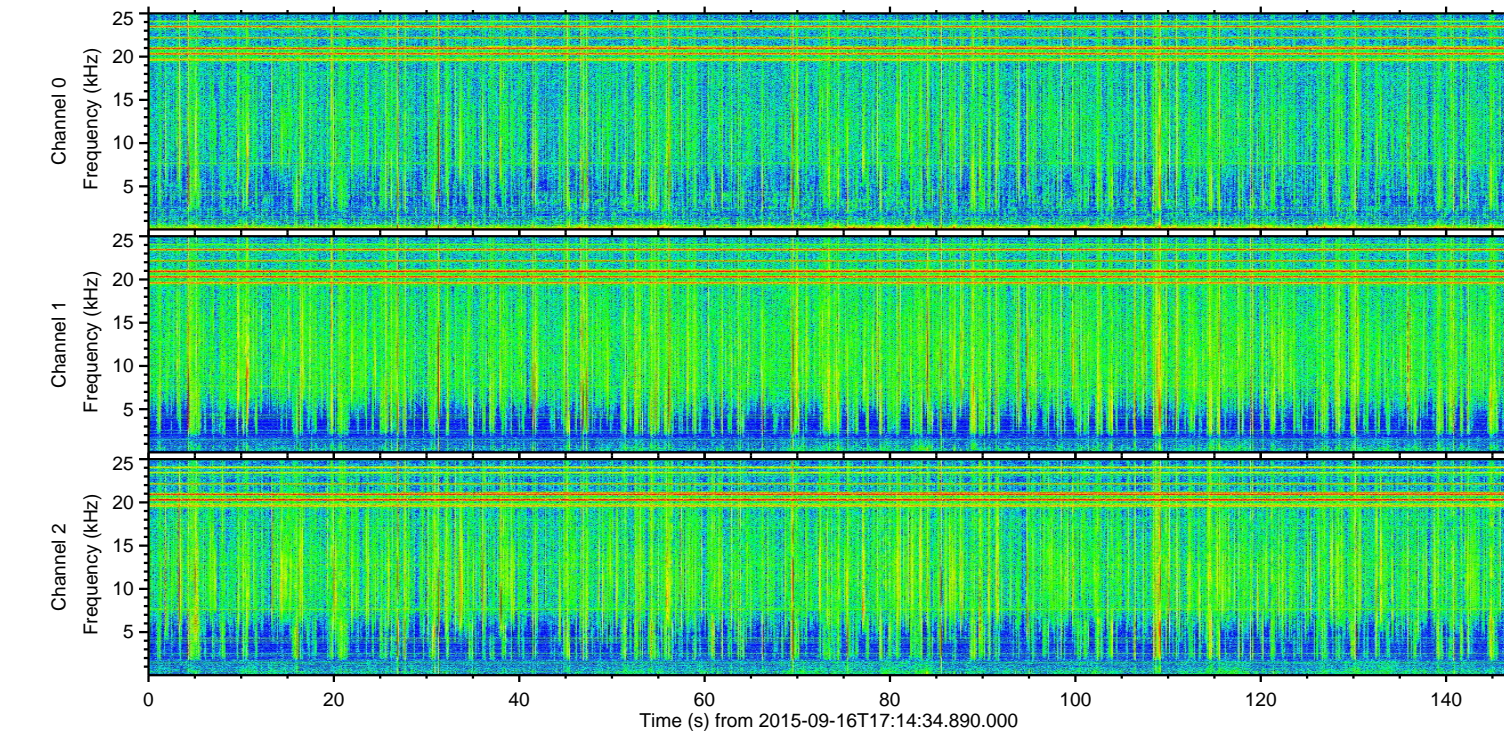
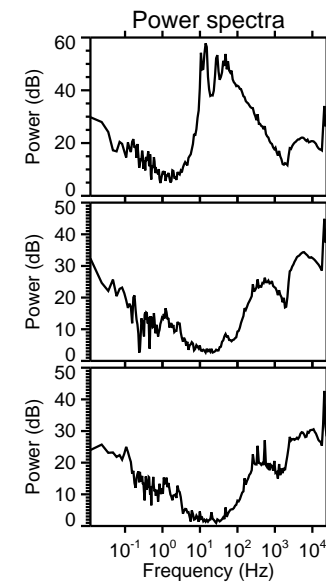
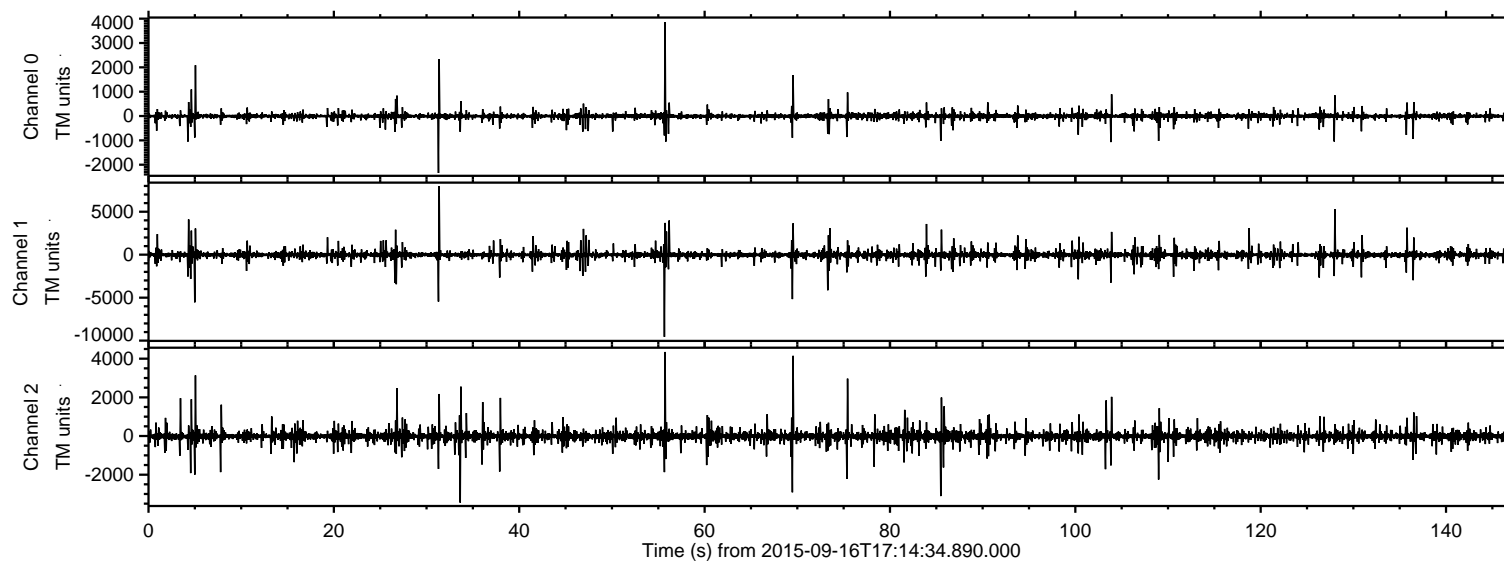

ELMAVAN 3D WAVEFORMS (Measured data sampled at 50 kHz) 51000 packets of 144 samples from 2015-09-16T17:14:34.890.000. Part 56/147

Processed Tue Oct 13 05:20:30 2015 by ELM ver.2012-10-06 from 001__elm20150916_171433__dat00.bin

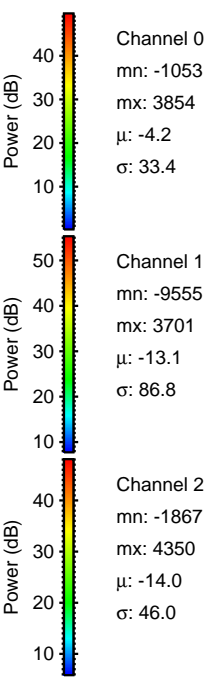
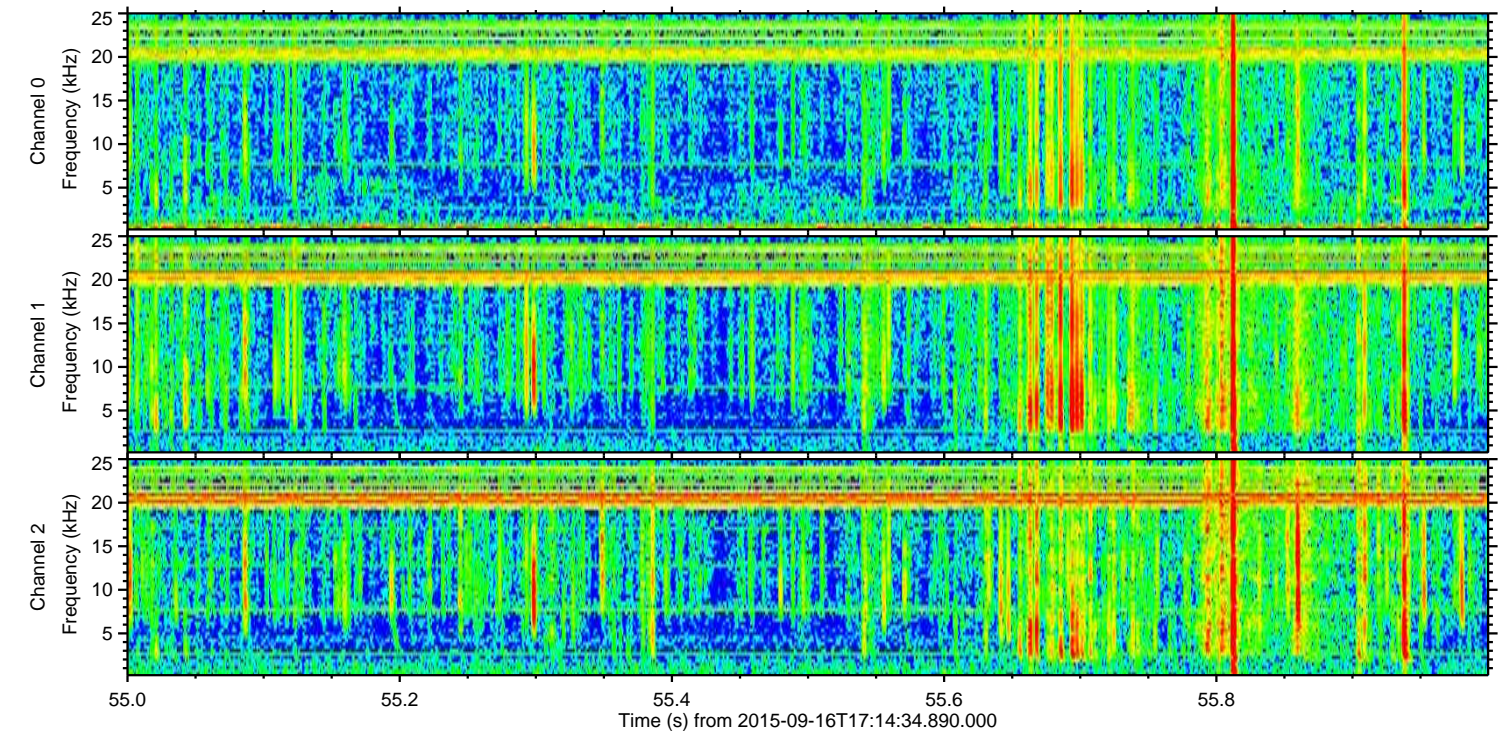
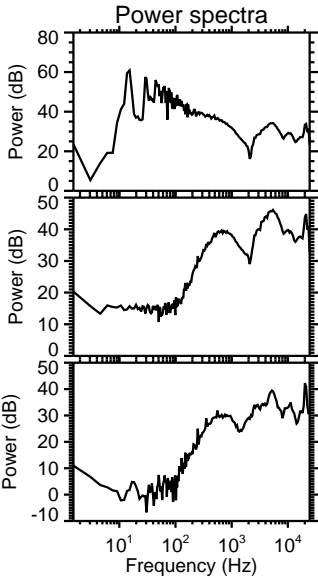
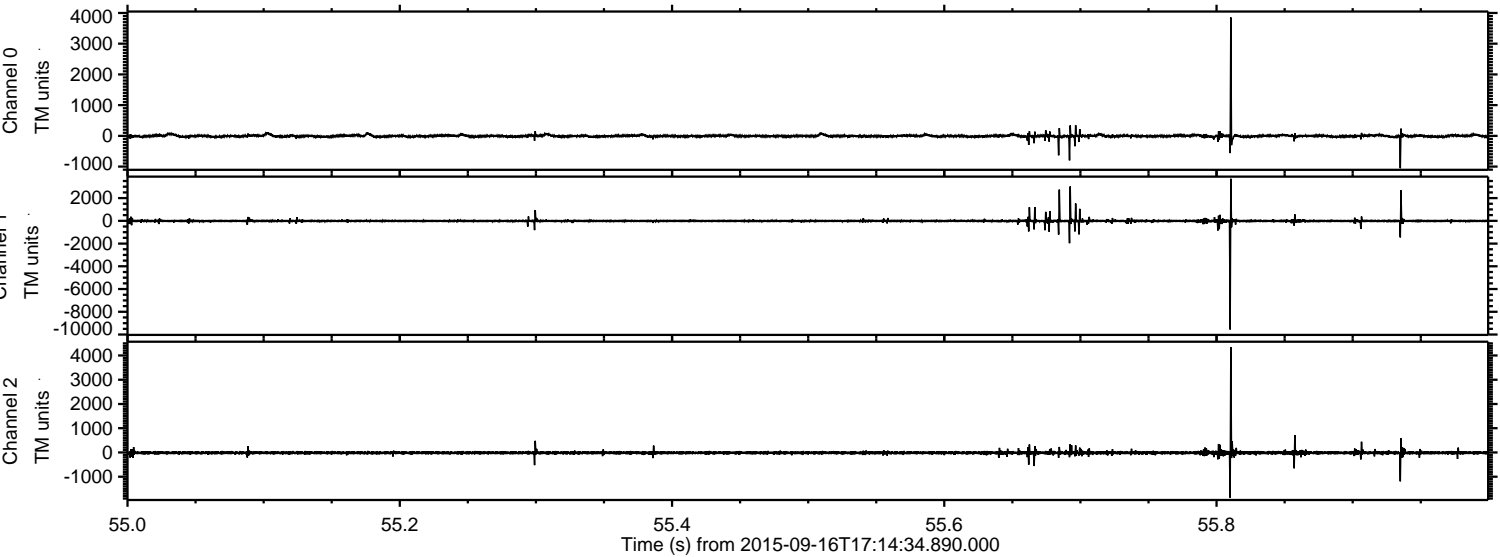

ELMAVAN 3D WAVEFORMS (Measured data sampled at 50 kHz) 51000 packets of 144 samples from 2015-09-16T17:14:34.890.000. Part 32/147

Processed Tue Oct 13 05:20:32 2015 by ELM ver.2012-10-06 from 001__elm20150916_171433__dat00.bin

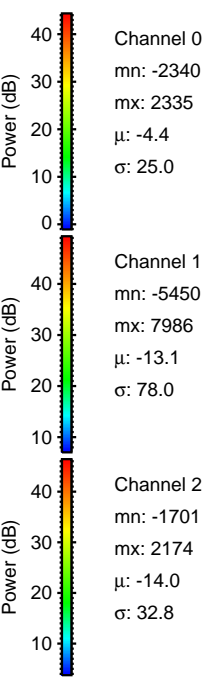
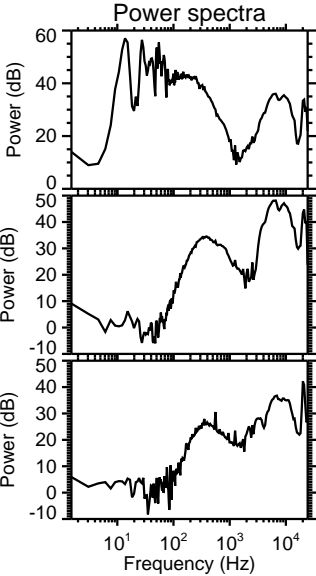
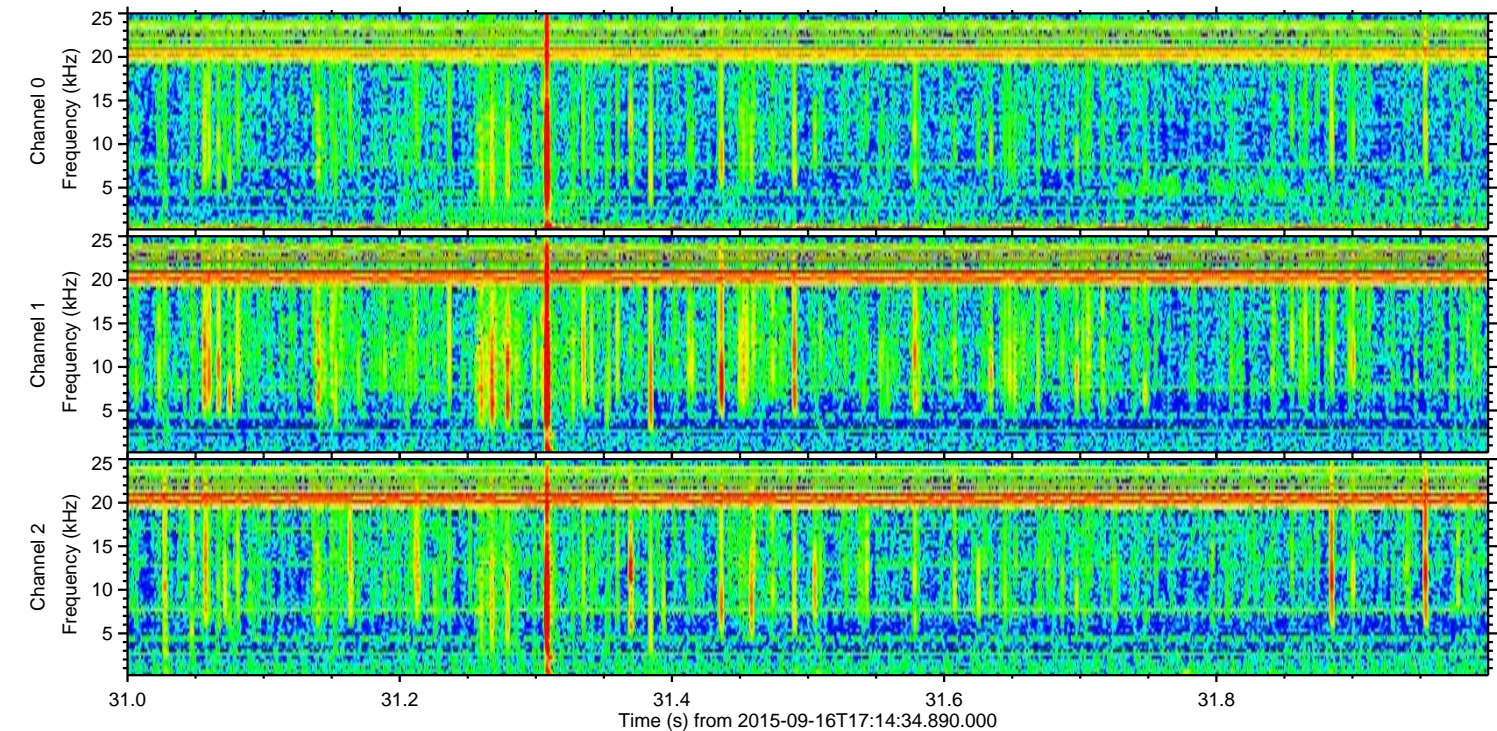
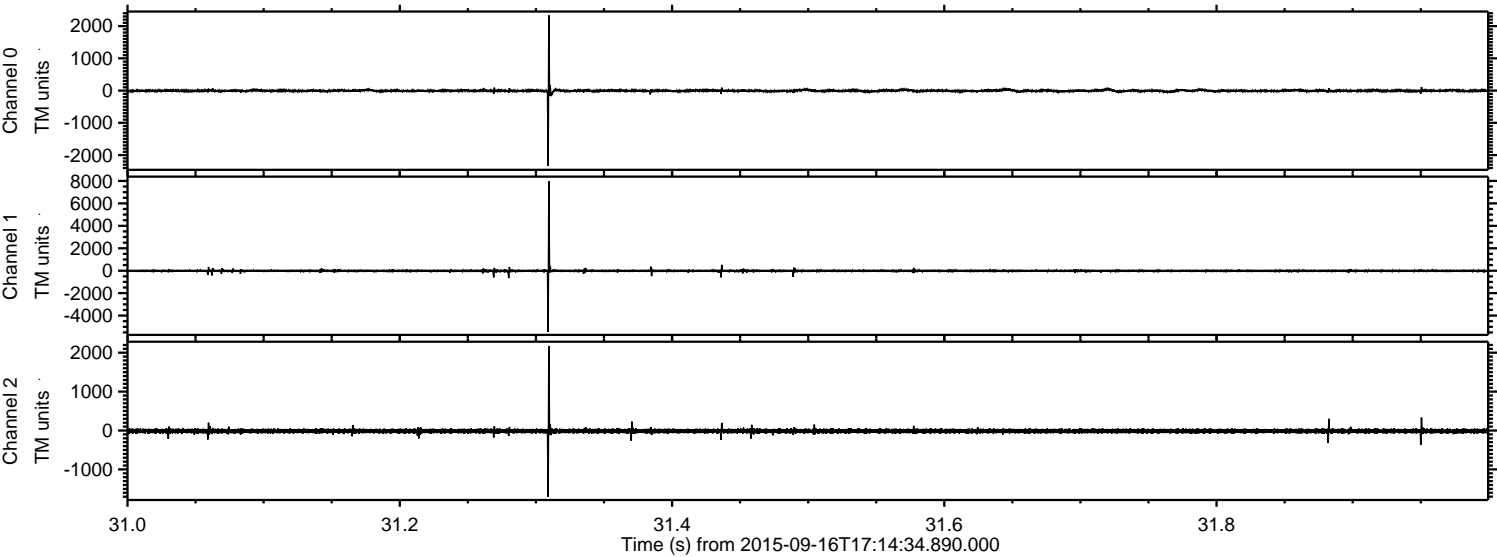

Channel 0
mn: -2340
mx: 2335
 μ : -4.4
 σ : 25.0

Channel 1
mn: -5450
mx: 7986
 μ : -13.1
 σ : 78.0

Channel 2
mn: -1701
mx: 2174
 μ : -14.0
 σ : 32.8

Processed Tue Oct 13 05:20:34 2015 by ELM ver.2012-10-06 from 001__elm20150916_171433__dat00.bin

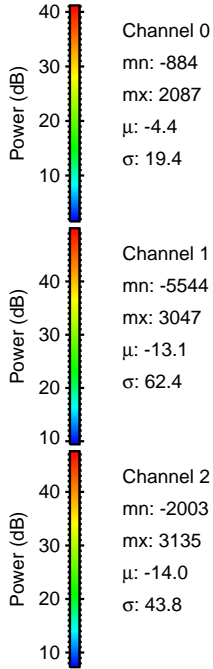
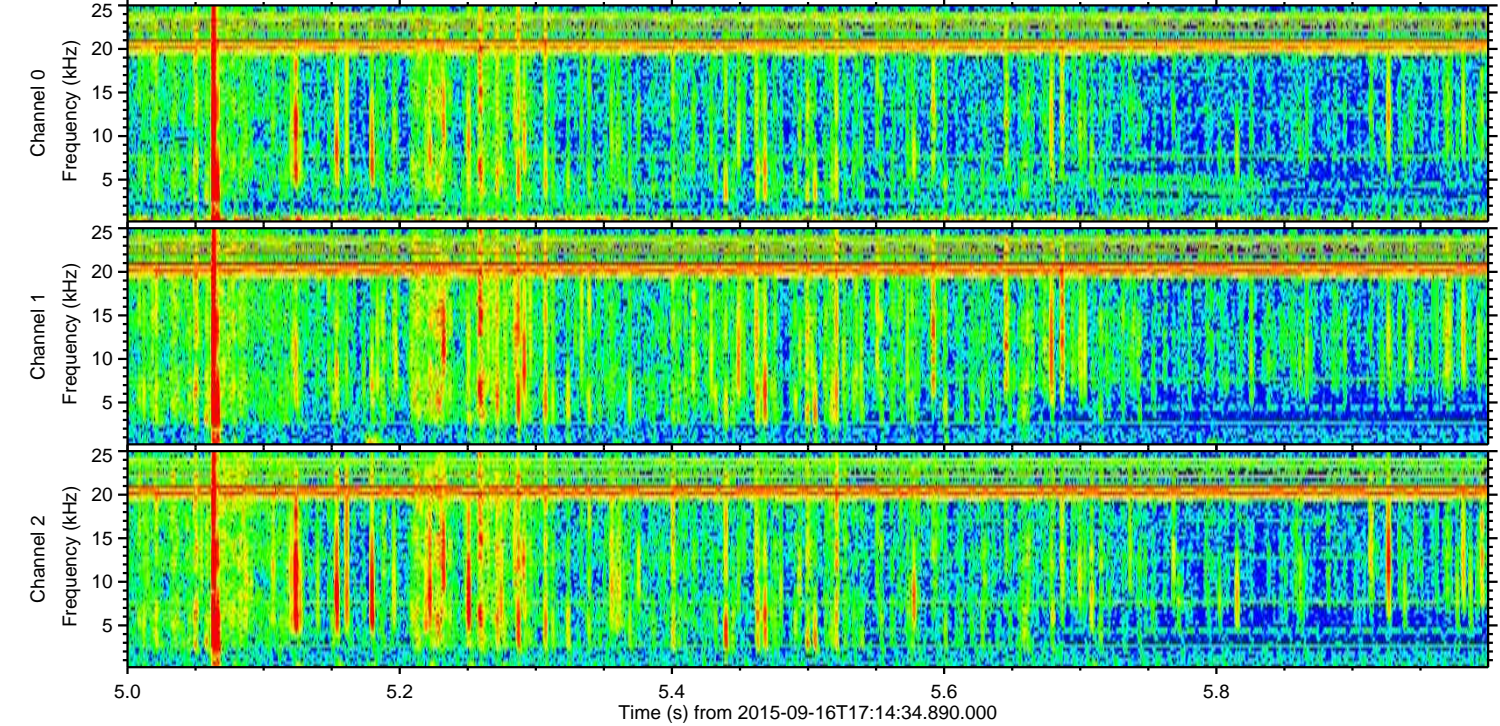
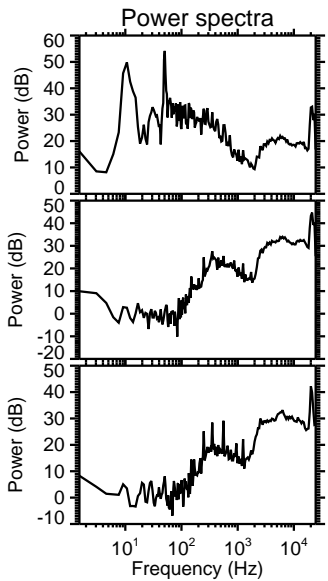
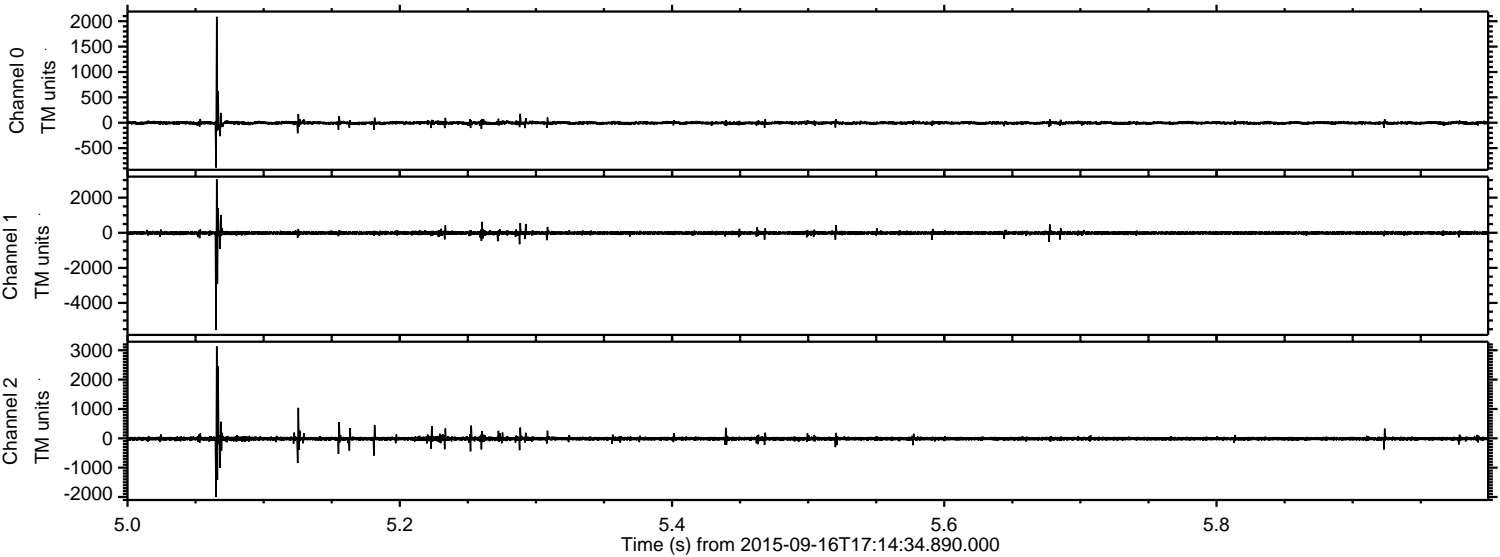

ELMAVAN 3D WAVEFORMS (Measured data sampled at 50 kHz) 51000 packets of 144 samples from 2015-09-16T17:14:34.890.000. Part 128/147

Processed Tue Oct 13 05:20:35 2015 by ELM ver.2012-10-06 from 001__elm20150916_171433__dat00.bin

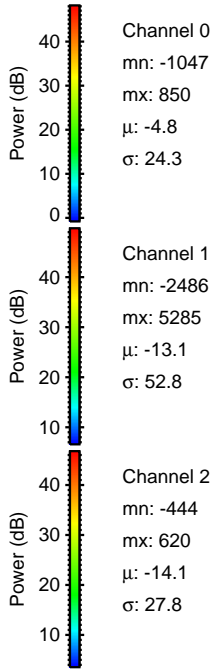
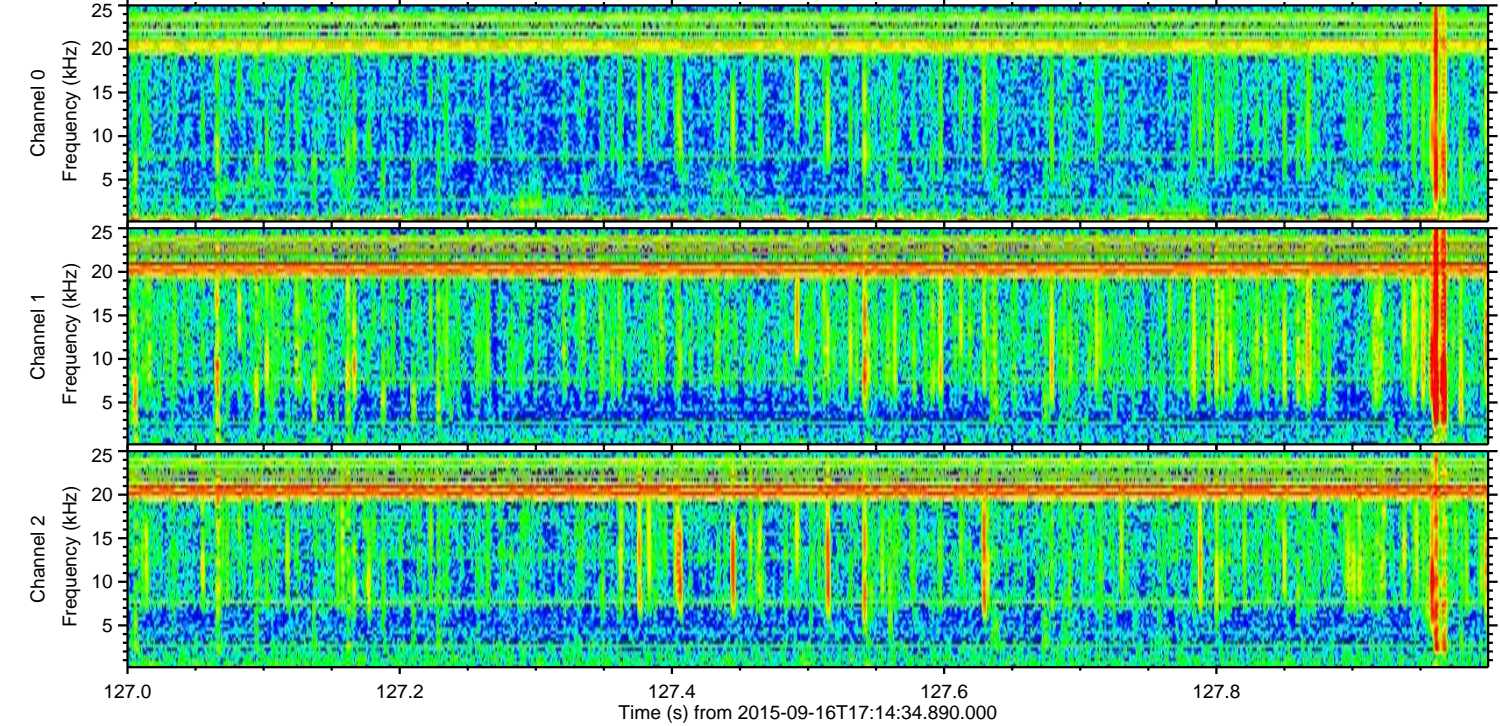
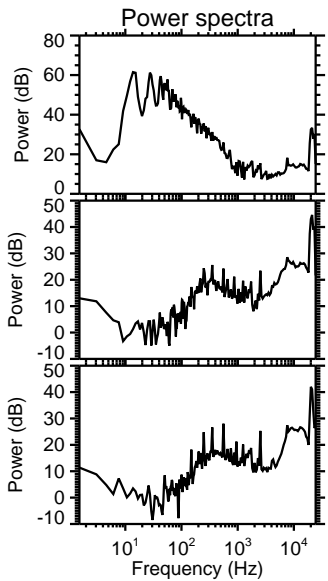
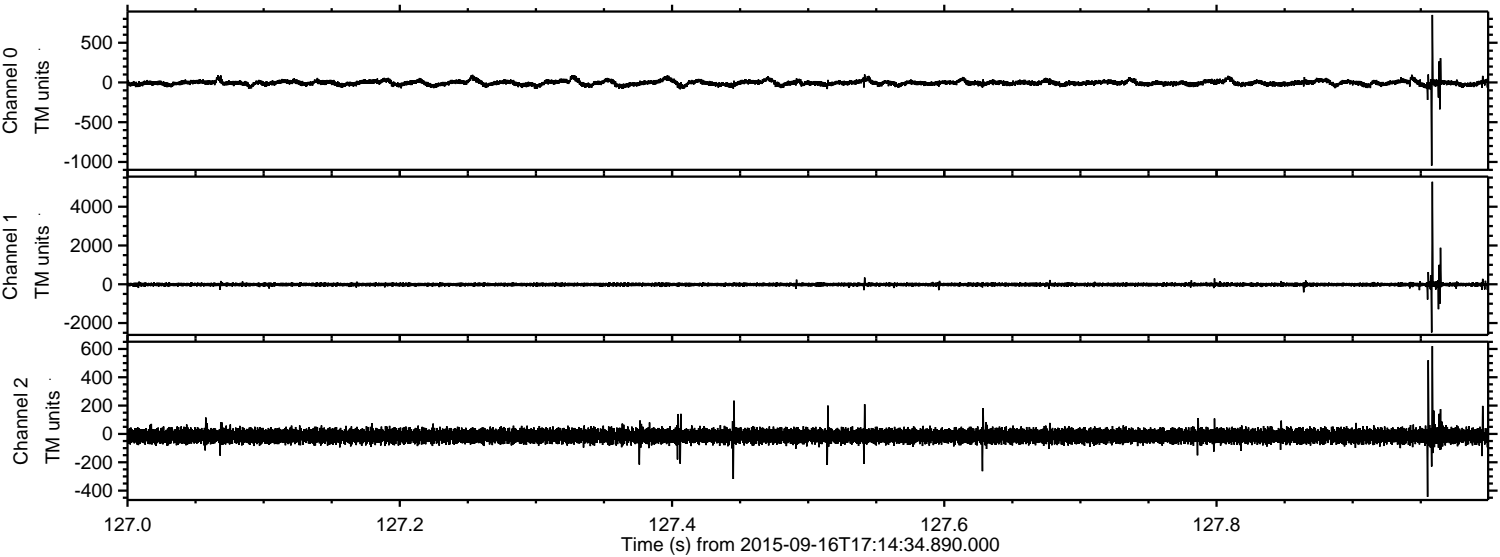

Processed Tue Oct 13 05:20:37 2015 by ELM ver.2012-10-06 from 001__elm20150916_171433__dat00.bin

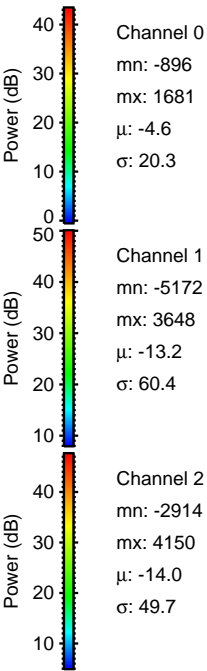
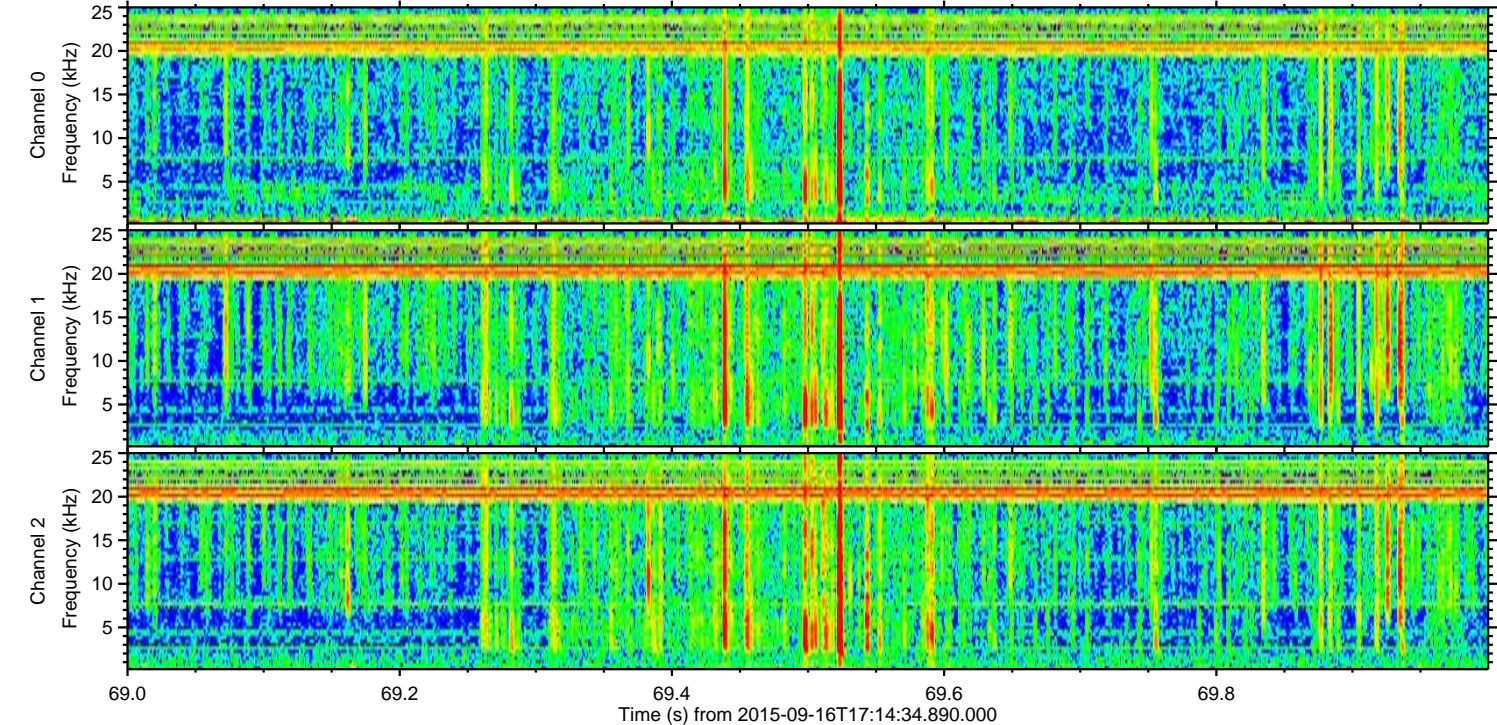
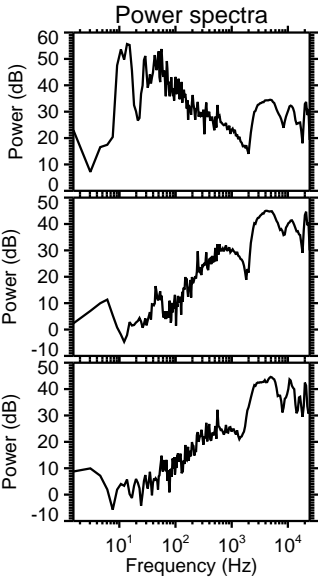
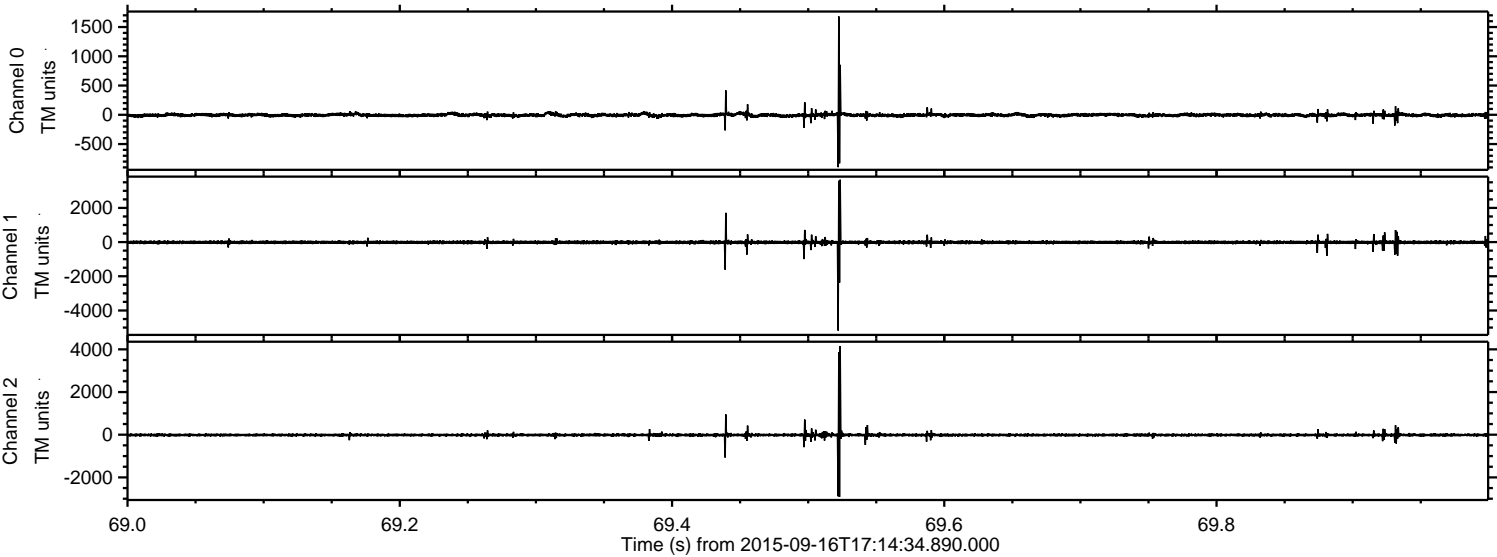

ELMAVAN 3D WAVEFORMS (Measured data sampled at 50 kHz) 51000 packets of 144 samples from 2015-09-16T17:14:34.890.000. Part 74/147

Processed Tue Oct 13 05:20:39 2015 by ELM ver.2012-10-06 from 001__elm20150916_171433__dat00.bin

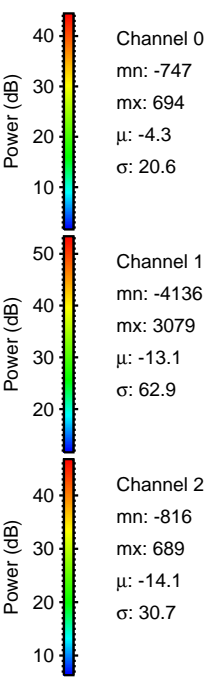
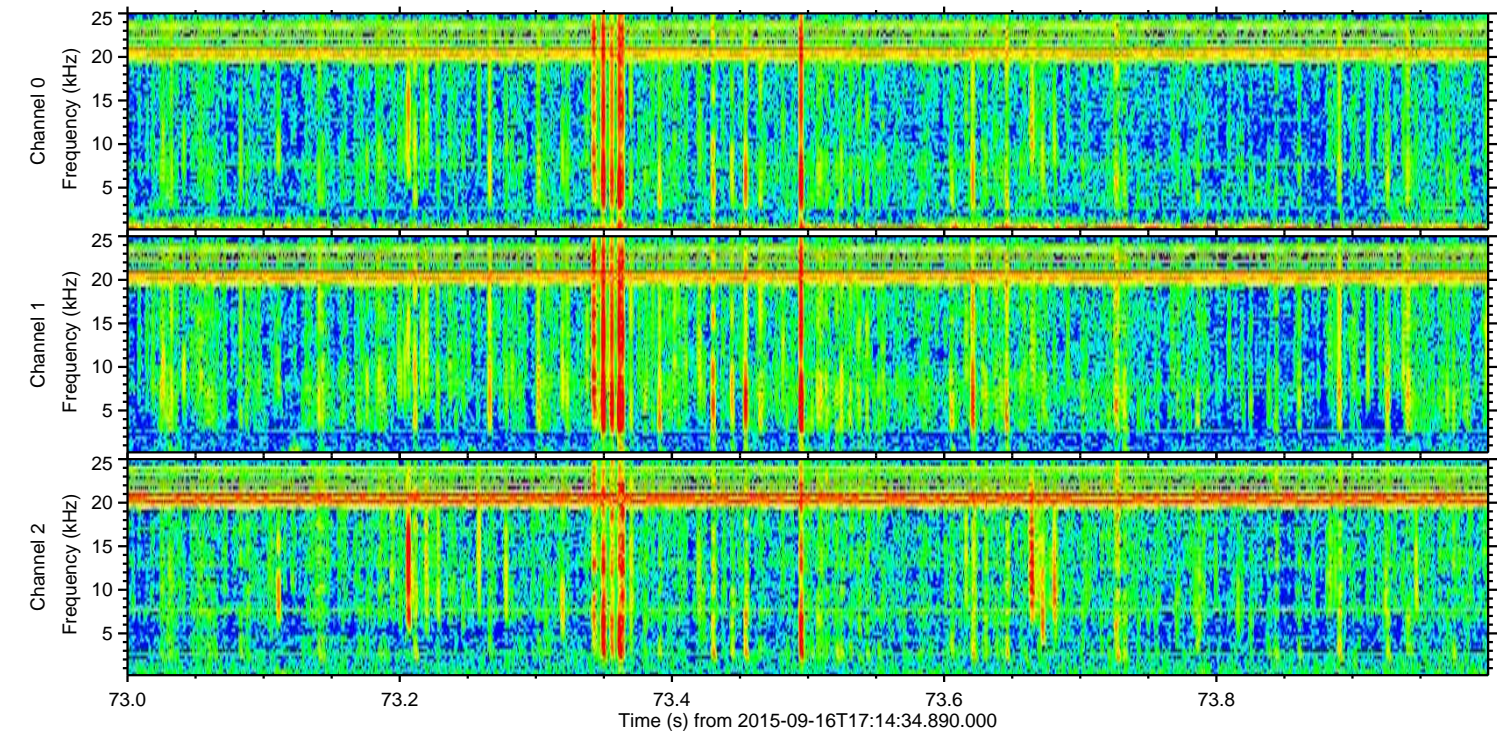
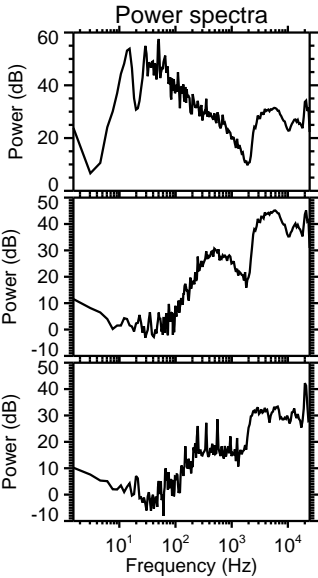
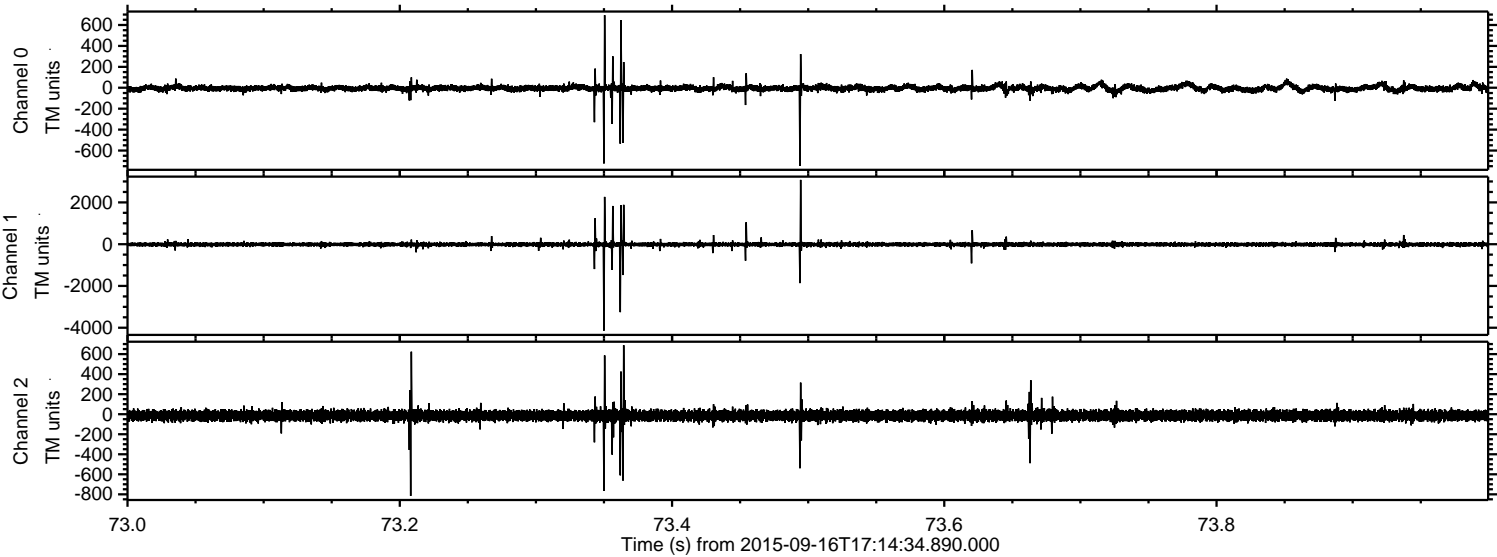

Processed Tue Oct 13 05:20:40 2015 by ELM ver.2012-10-06 from 001__elm20150916_171433__dat00.bin

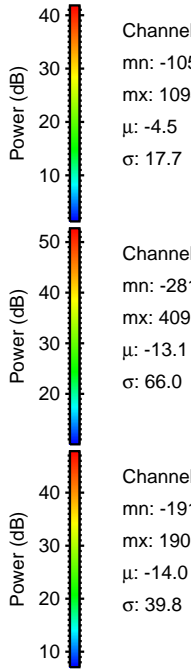
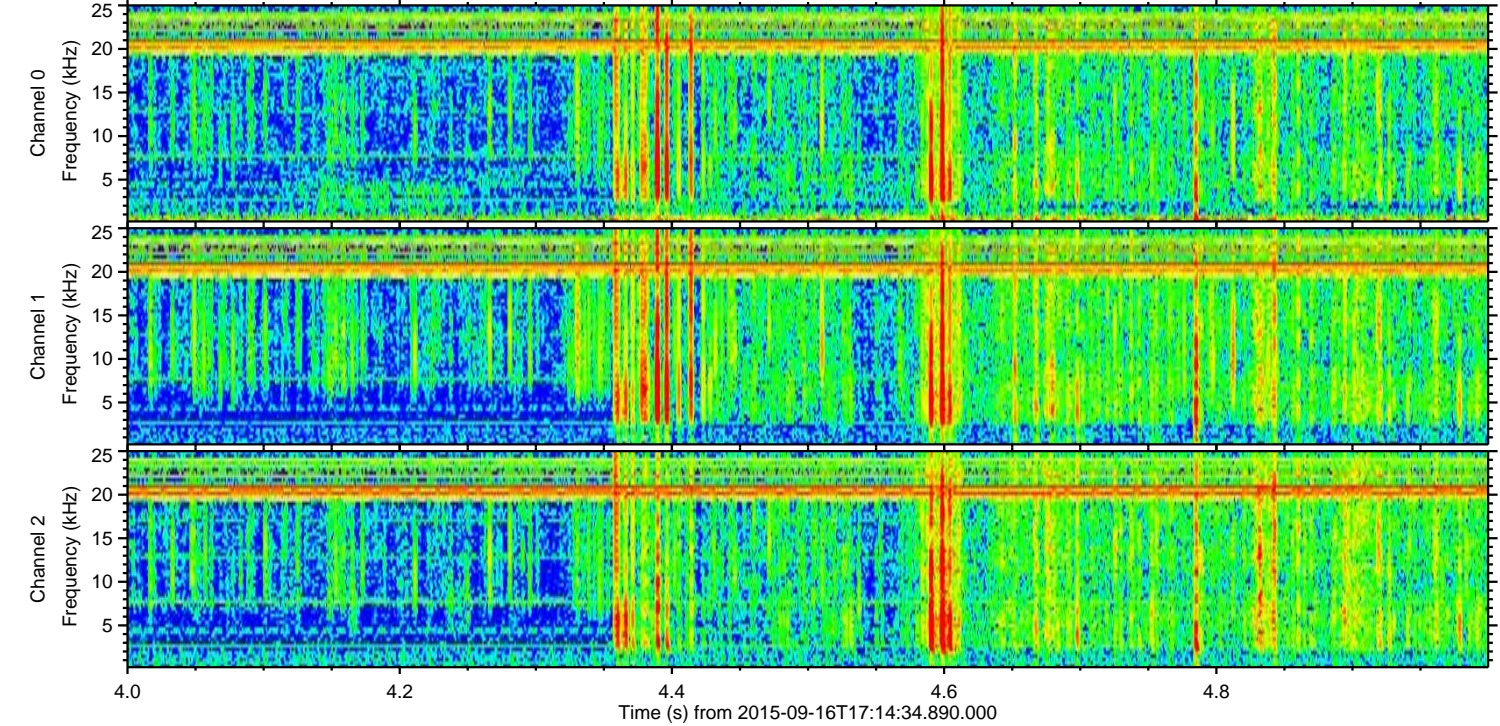
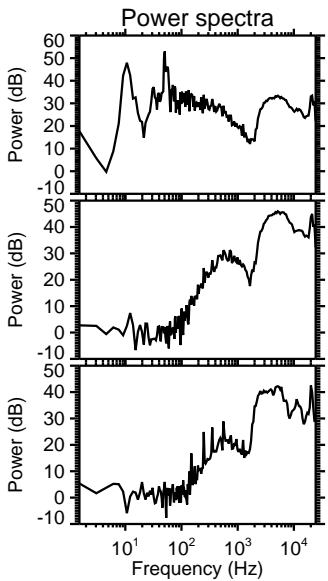
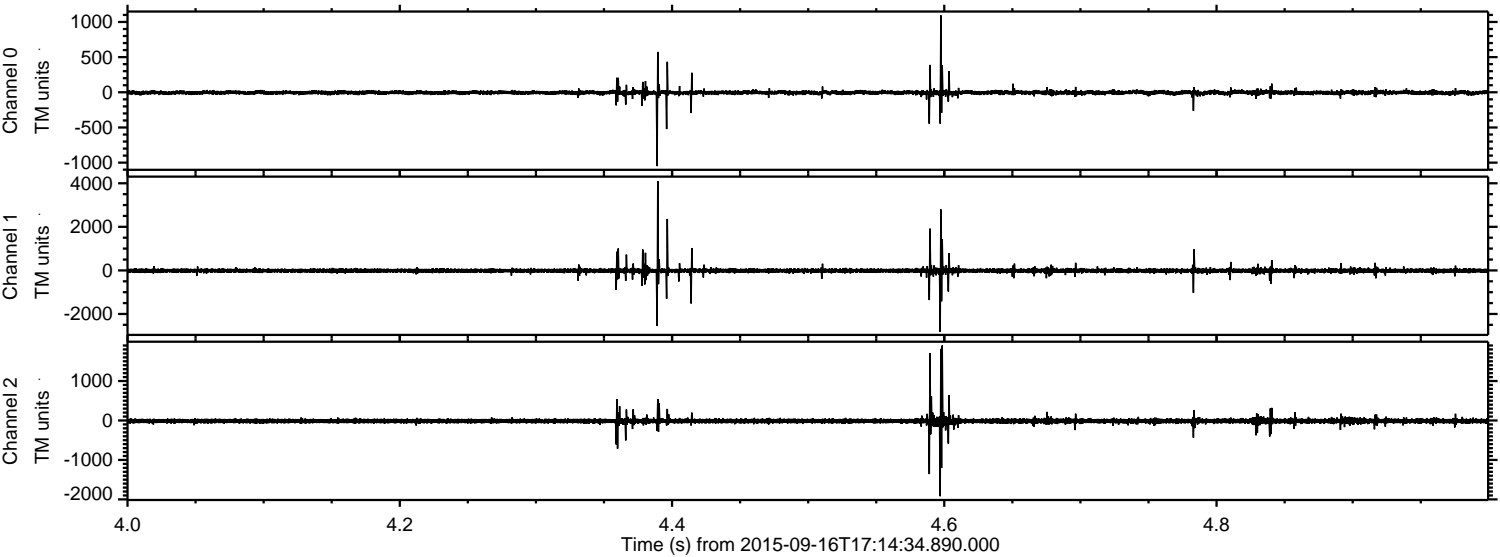

Processed Tue Oct 13 05:20:42 2015 by ELM ver.2012-10-06 from 001__elm20150916_171433__dat00.bin

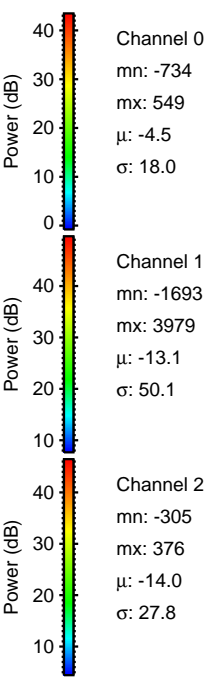
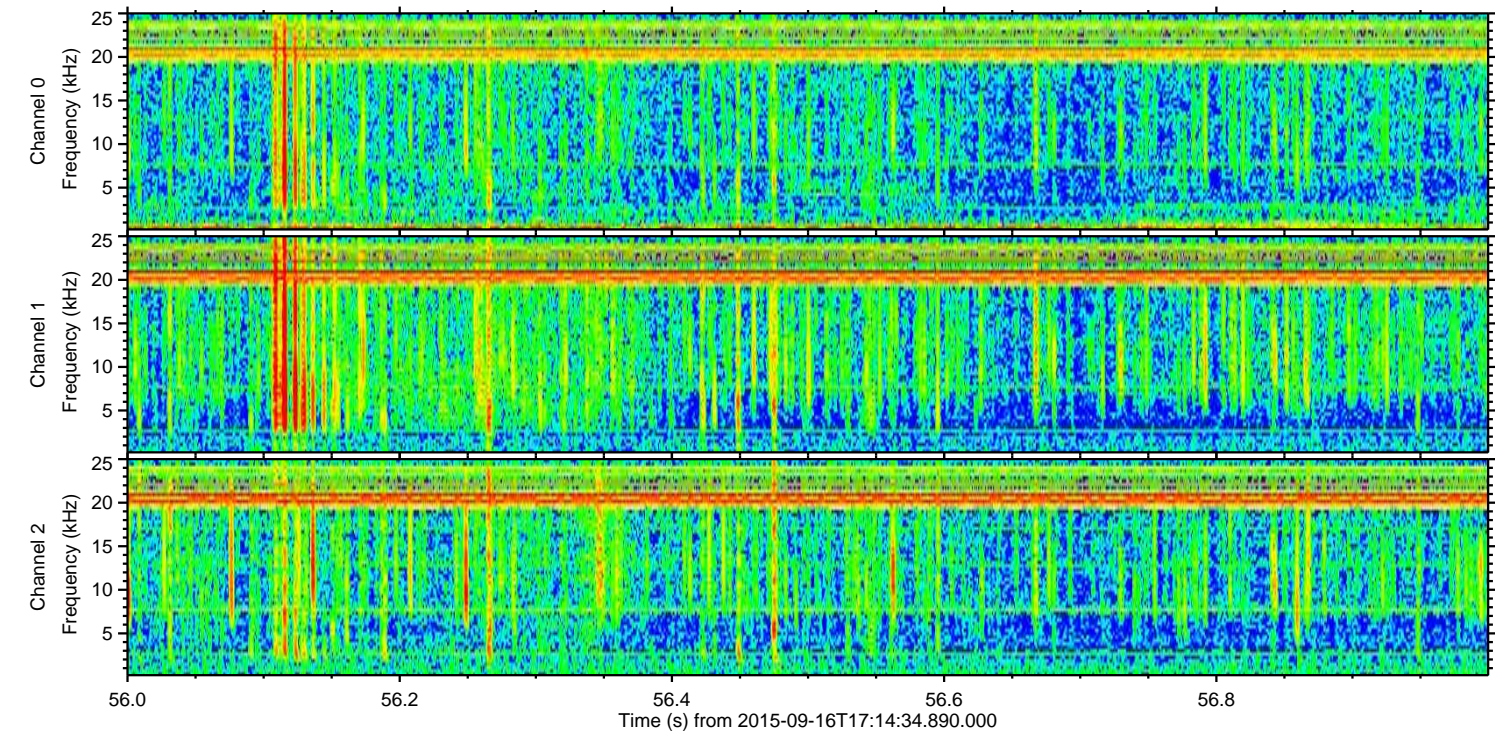
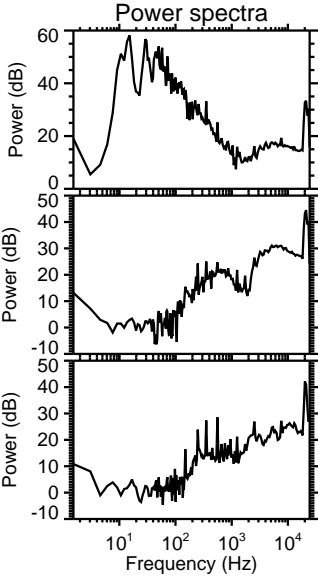
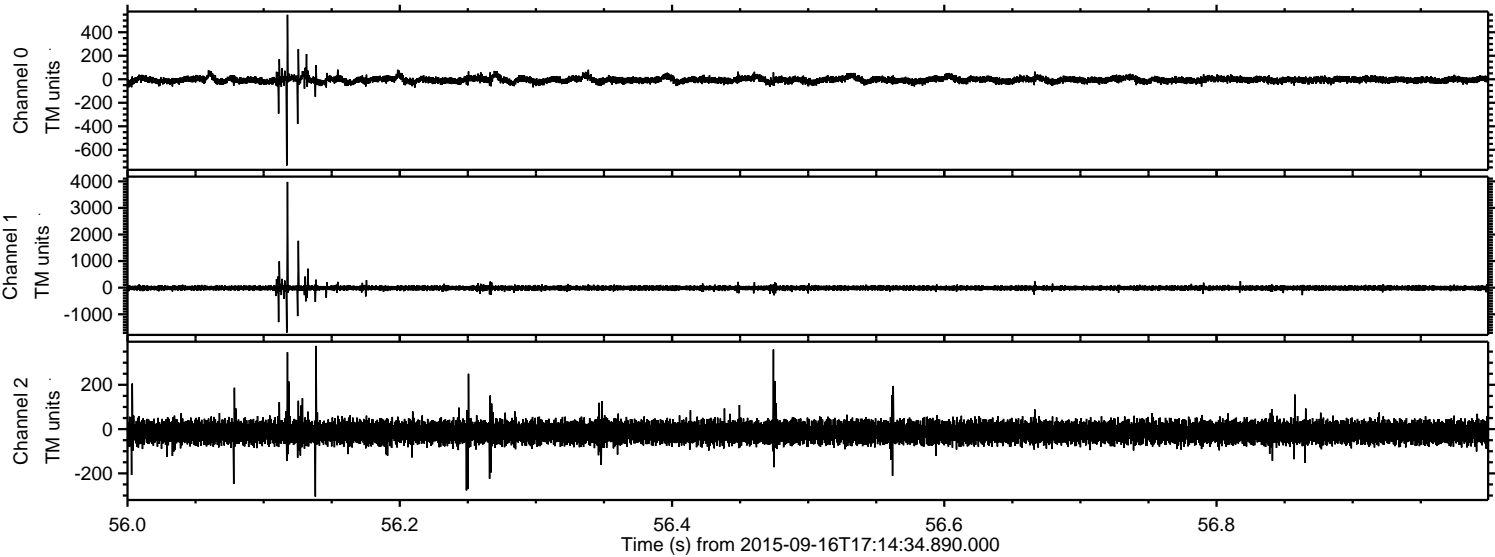

Channel 0
mn: -734
mx: 549
 μ : -4.5
 σ : 18.0

Channel 1
mn: -1693
mx: 3979
 μ : -13.1
 σ : 50.1

Channel 2
mn: -305
mx: 376
 μ : -14.0
 σ : 27.8

Processed Tue Oct 13 05:20:44 2015 by ELM ver.2012-10-06 from 001__elm20150916_171433__dat00.bin

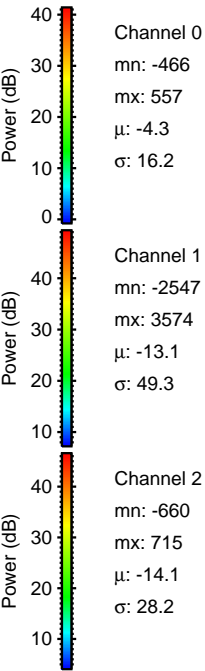
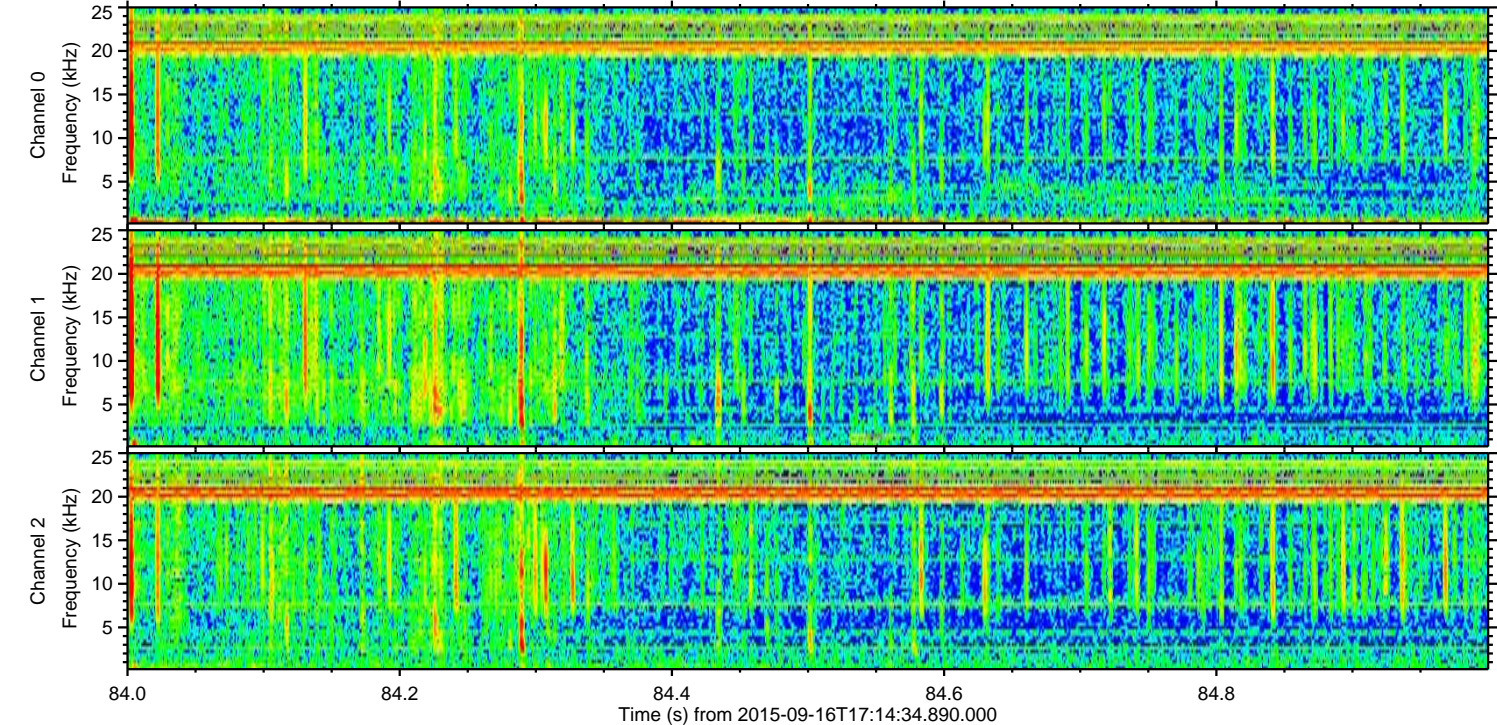
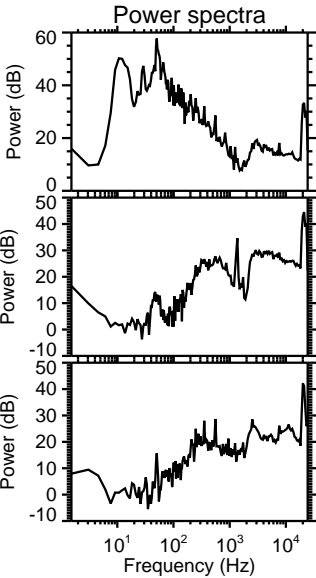
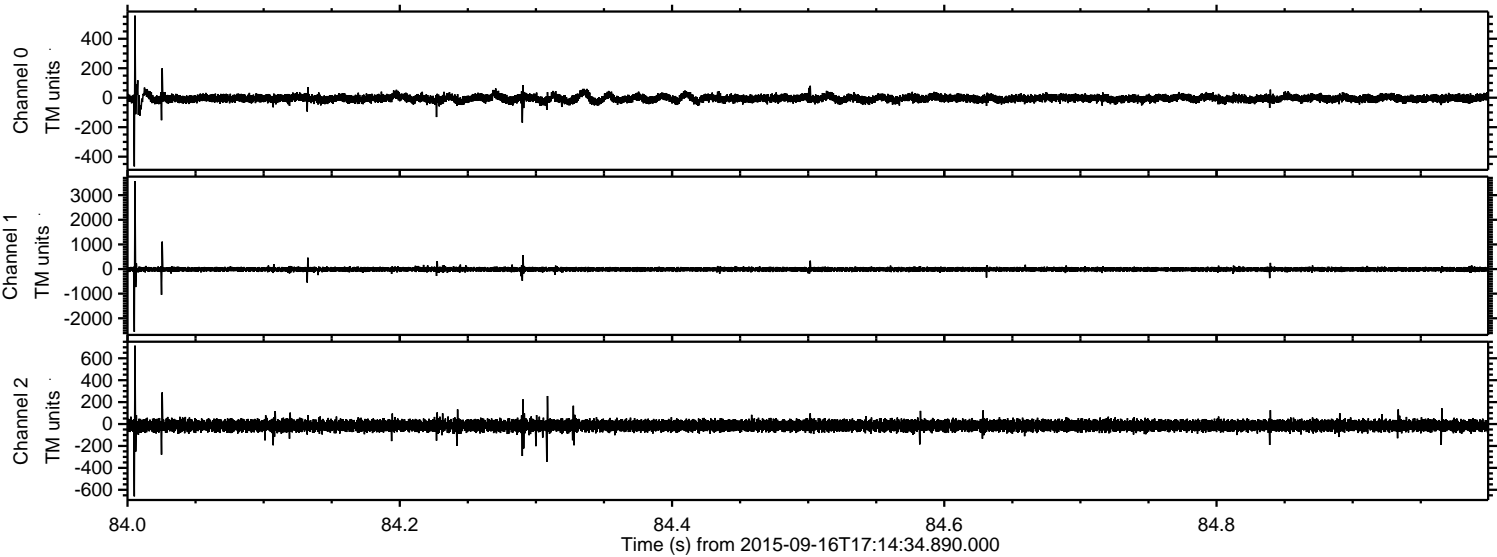

Processed Tue Oct 13 05:20:45 2015 by ELM ver.2012-10-06 from 001__elm20150916_171433__dat00.bin

