

ELMAVAN 3D WAVEFORMS (Measured data sampled at 50 kHz) 51000 packets of 144 samples from 2015-09-16T16:44:33.535.999.

Processed Tue Oct 13 05:08:20 2015 by ELM ver.2012-10-06 from 001__elm20150916_164432__dat00.bin

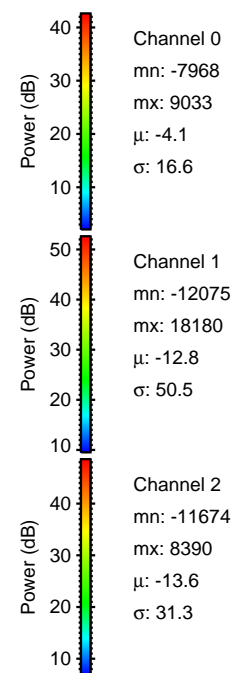

Processed Tue Oct 13 05:08:40 2015 by ELM ver.2012-10-06 from 001__elm20150916_164432__dat00.bin

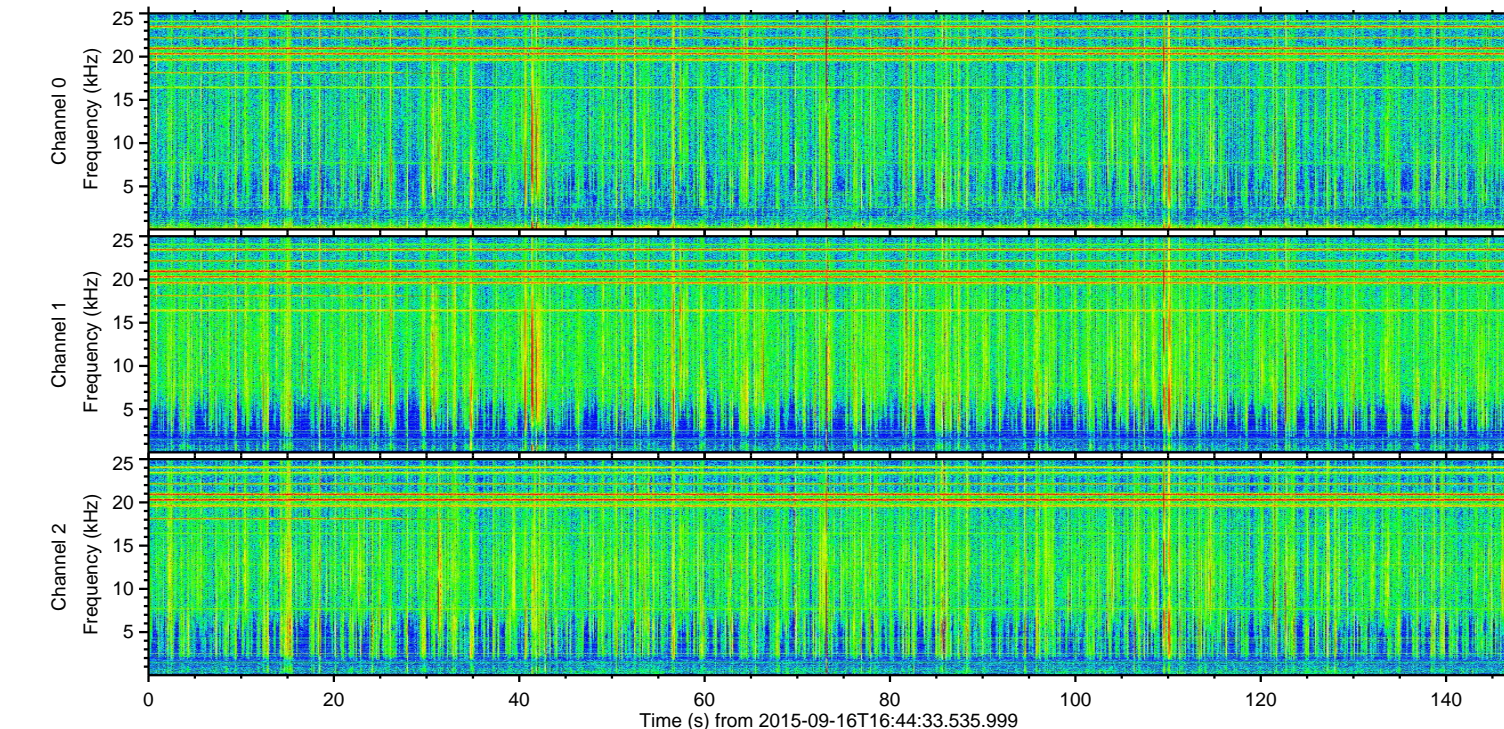
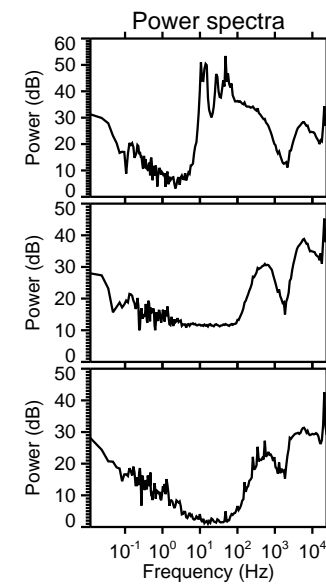
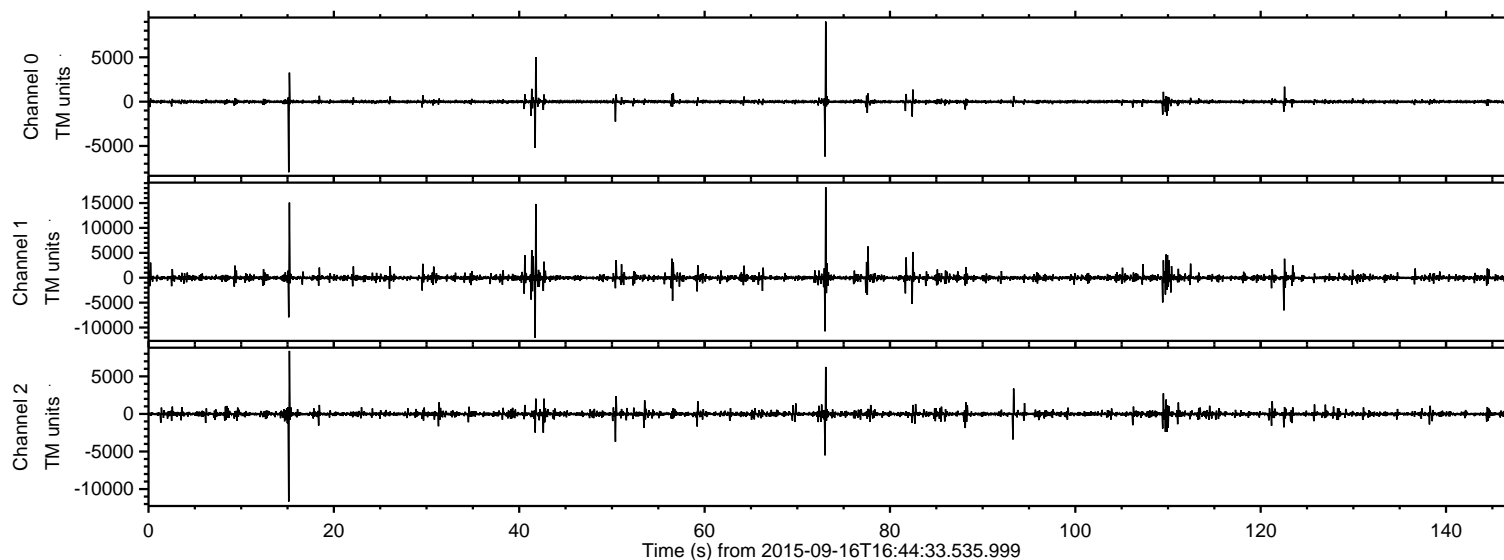
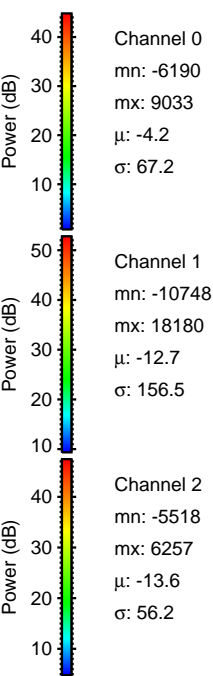
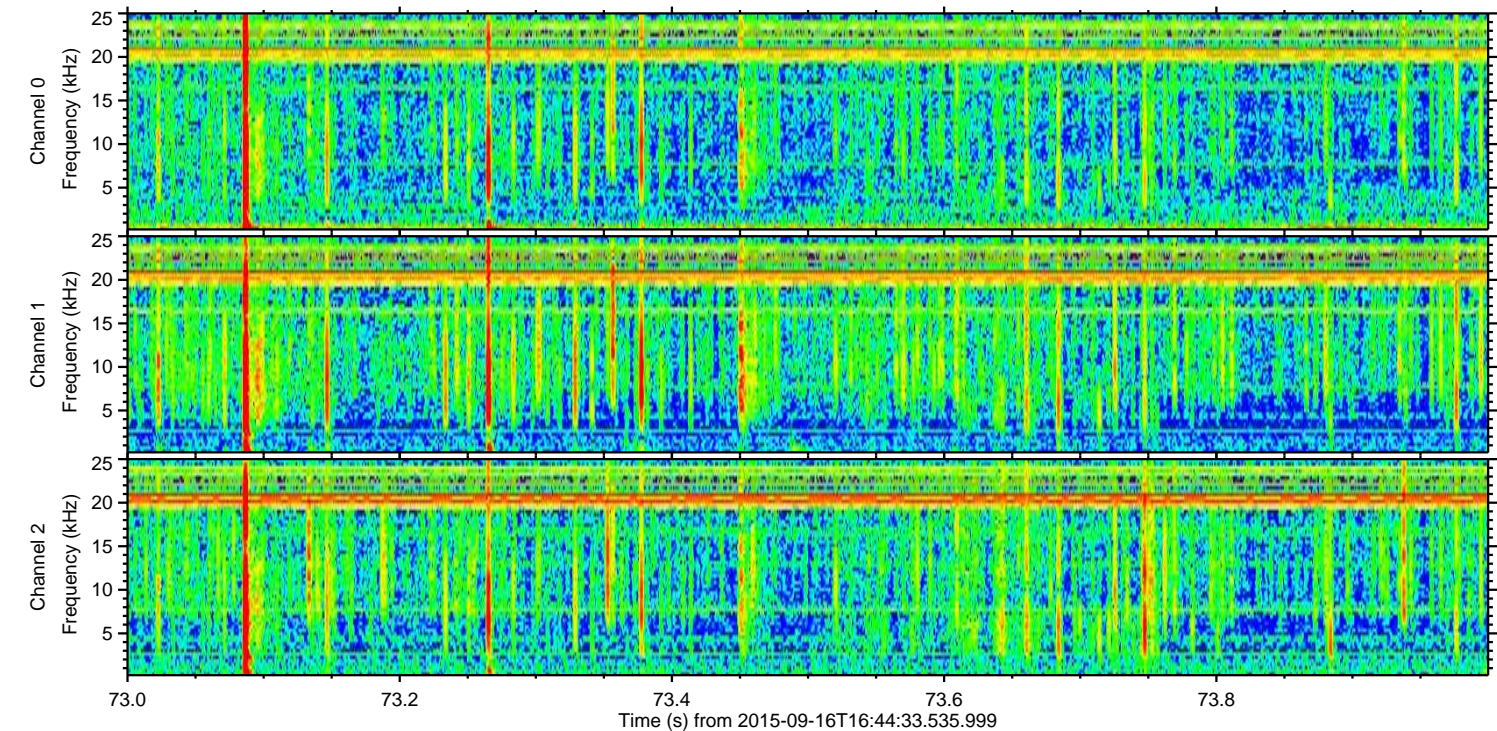
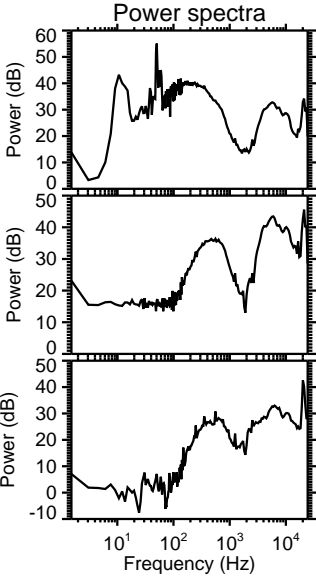
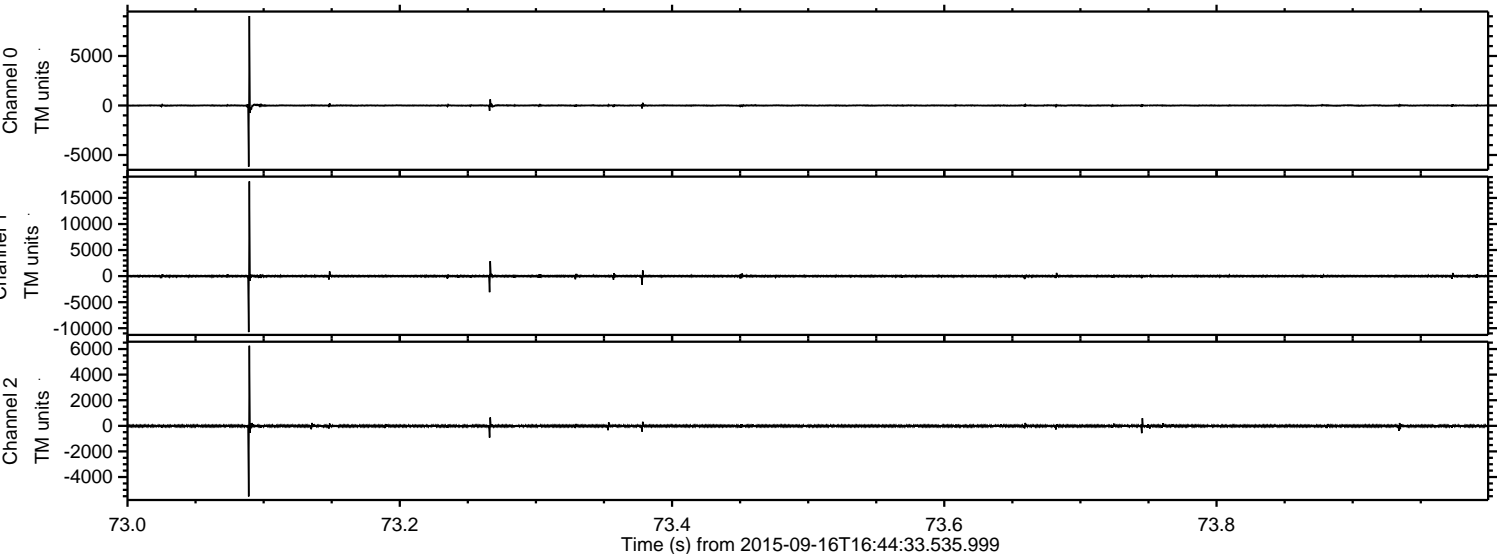

Processed Tue Oct 13 05:08:42 2015 by ELM ver.2012-10-06 from 001__elm20150916_164432__dat00.bin

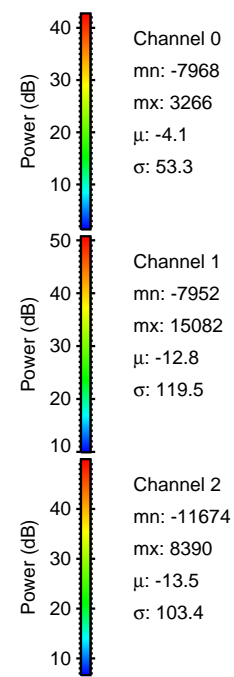
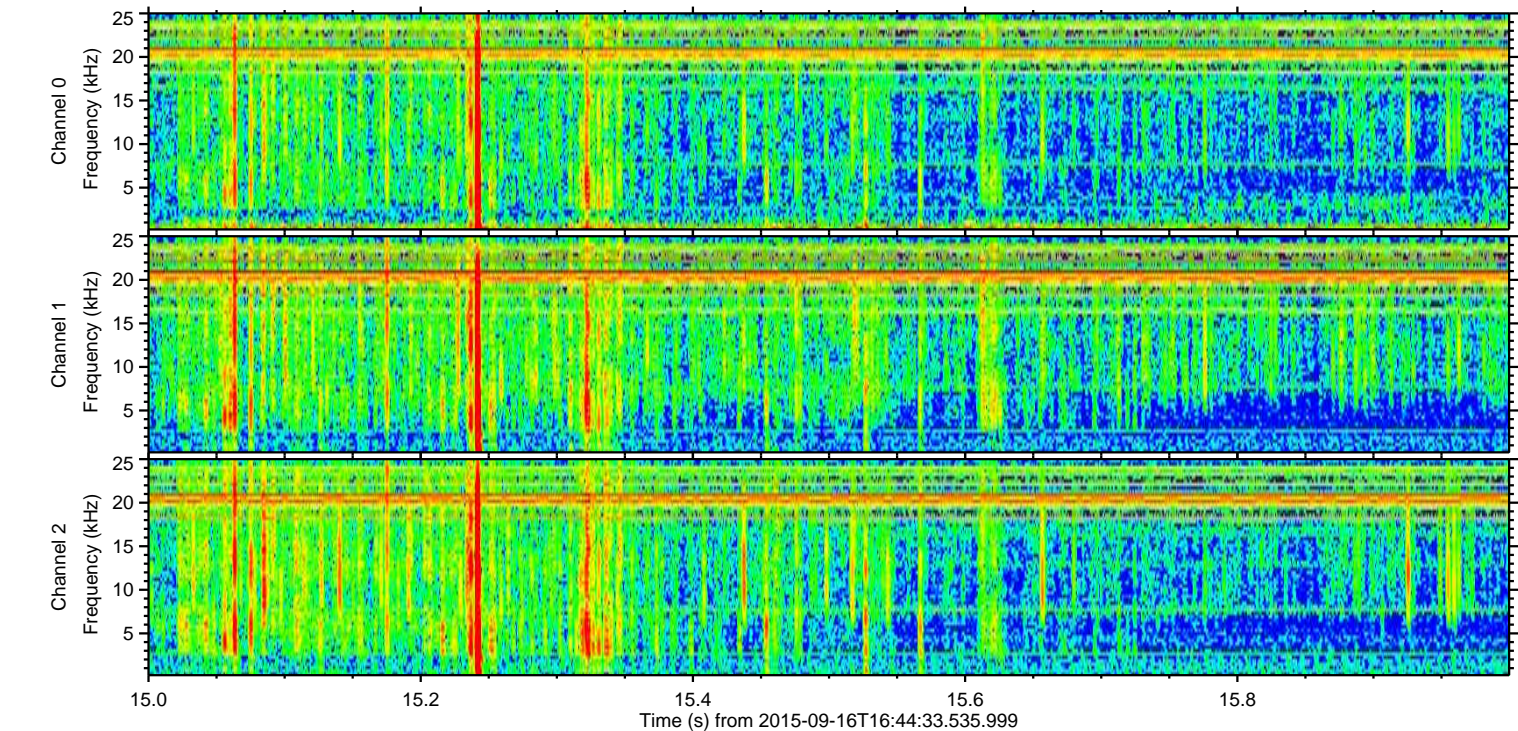
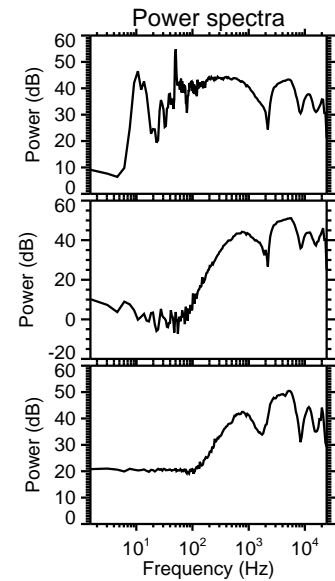
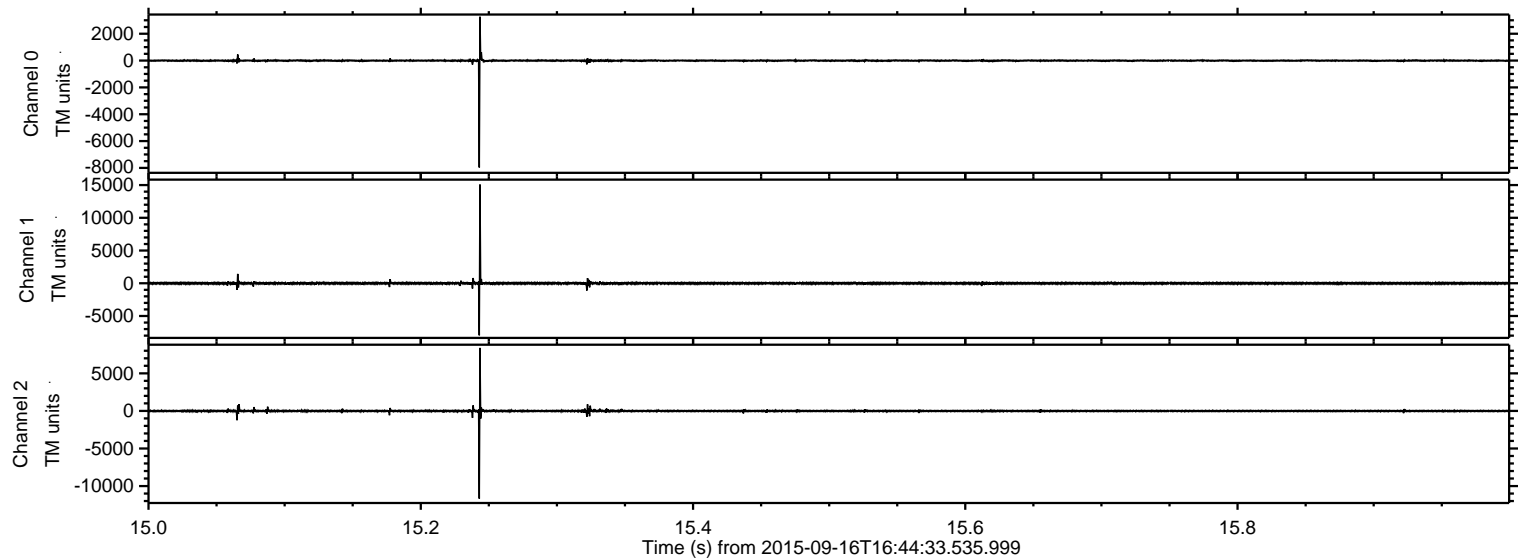

Channel 0
mn: -7968
mx: 3266
 μ : -4.1
 σ : 53.3

Channel 1
mn: -7952
mx: 15082
 μ : -12.8
 σ : 119.5

Channel 2
mn: -11674
mx: 8390
 μ : -13.5
 σ : 103.4

Processed Tue Oct 13 05:08:43 2015 by ELM ver.2012-10-06 from 001__elm20150916_164432__dat00.bin

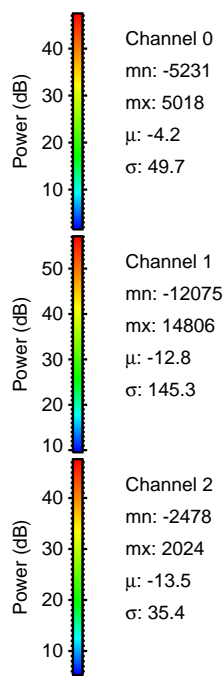
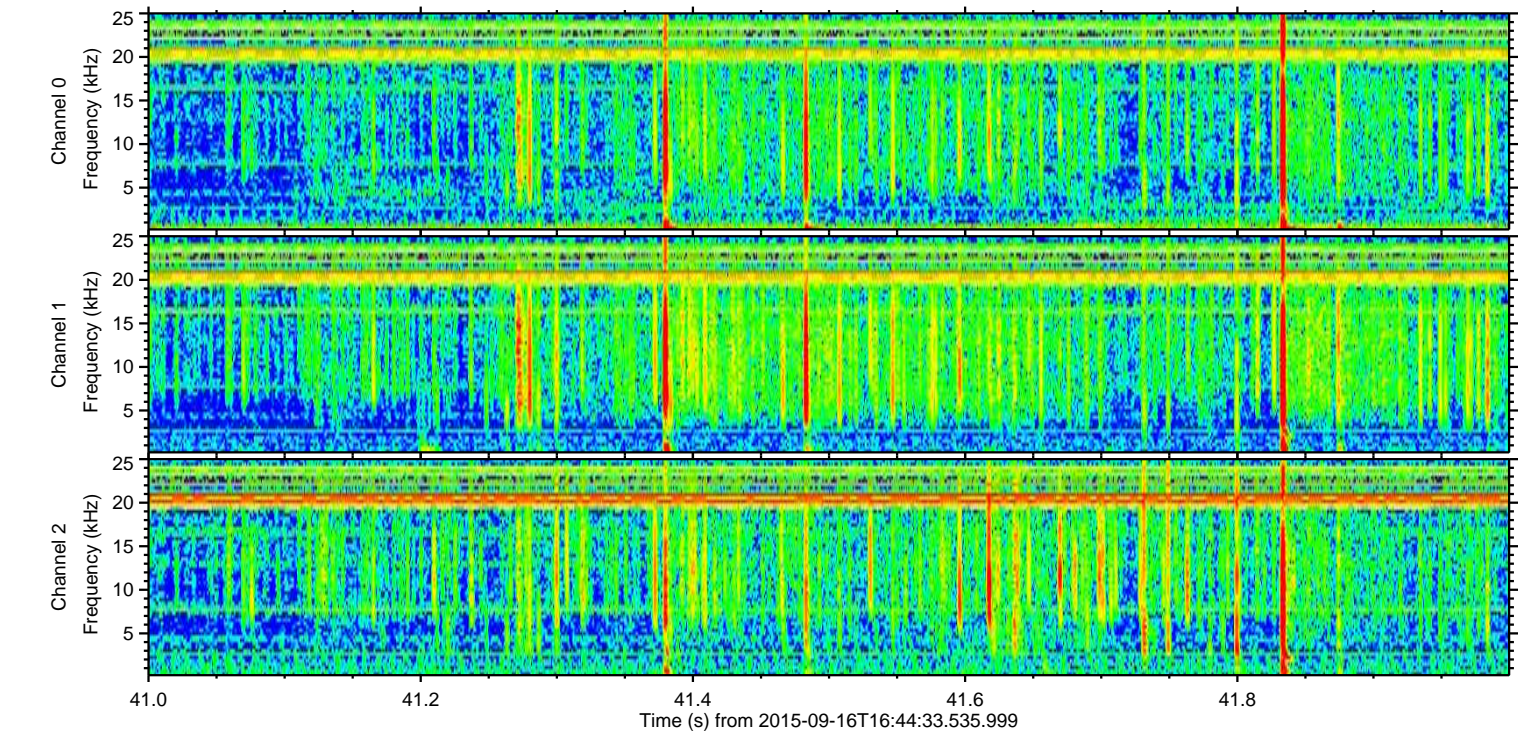
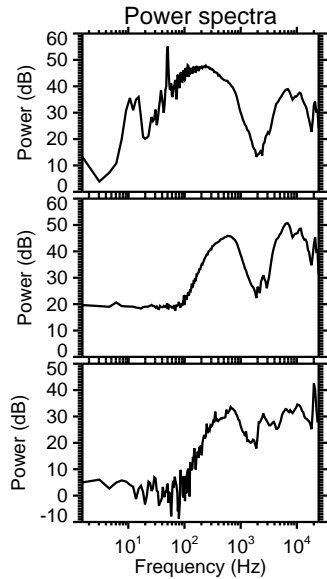
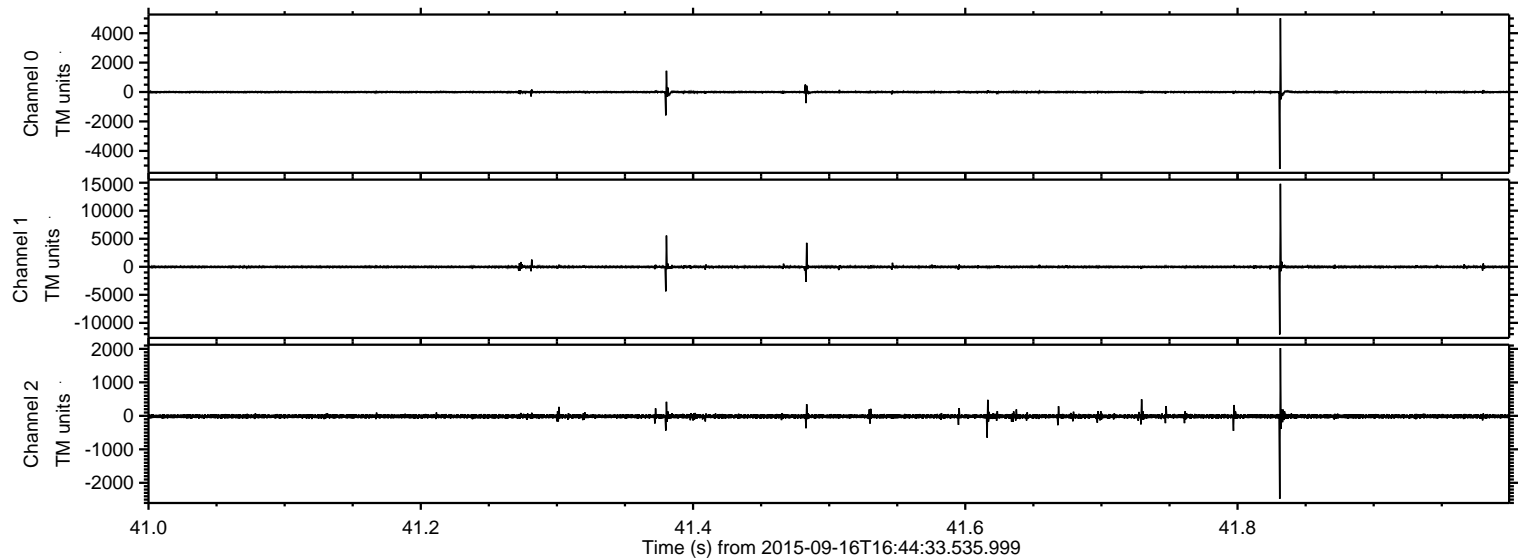

ELMAVAN 3D WAVEFORMS (Measured data sampled at 50 kHz) 51000 packets of 144 samples from 2015-09-16T16:44:33.535.999. Part 123/147

Processed Tue Oct 13 05:08:45 2015 by ELM ver.2012-10-06 from 001__elm20150916_164432__dat00.bin

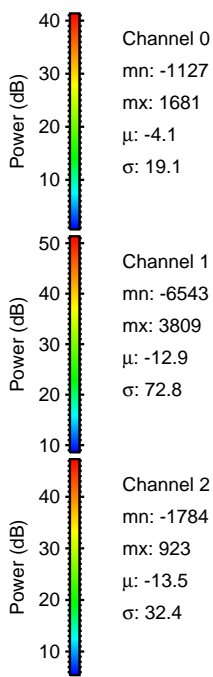
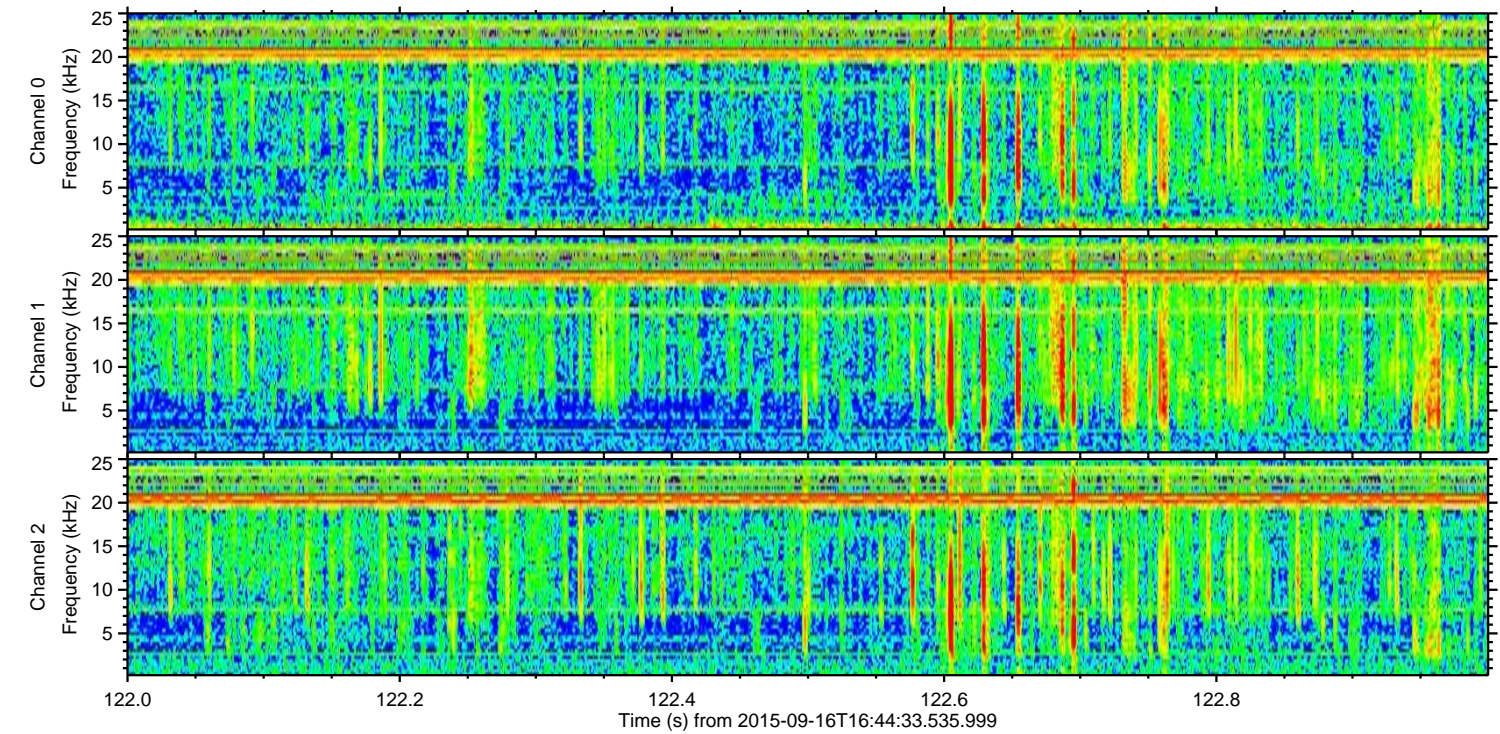
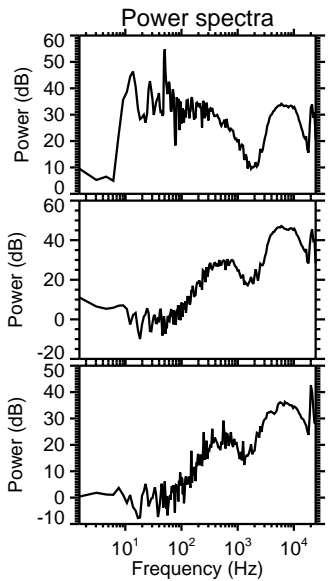
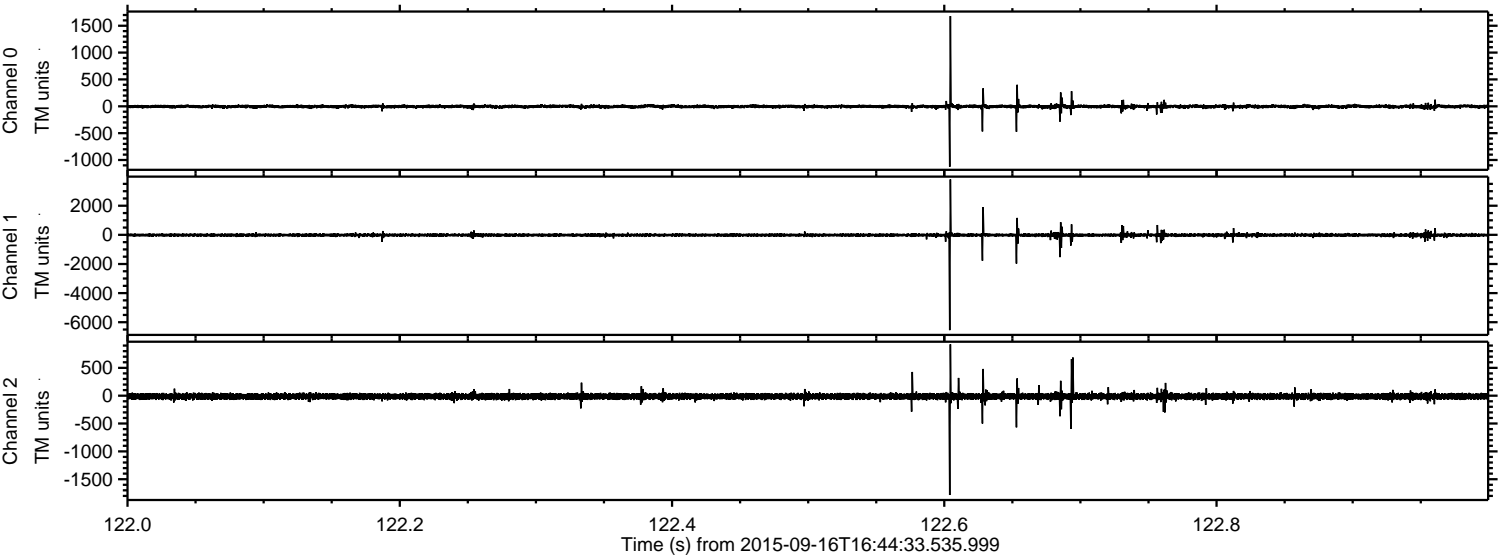

ELMAVAN 3D WAVEFORMS (Measured data sampled at 50 kHz) 51000 packets of 144 samples from 2015-09-16T16:44:33.535.999. Part 78/147

Processed Tue Oct 13 05:08:47 2015 by ELM ver.2012-10-06 from 001__elm20150916_164432__dat00.bin

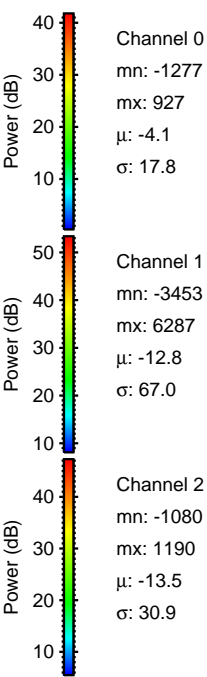
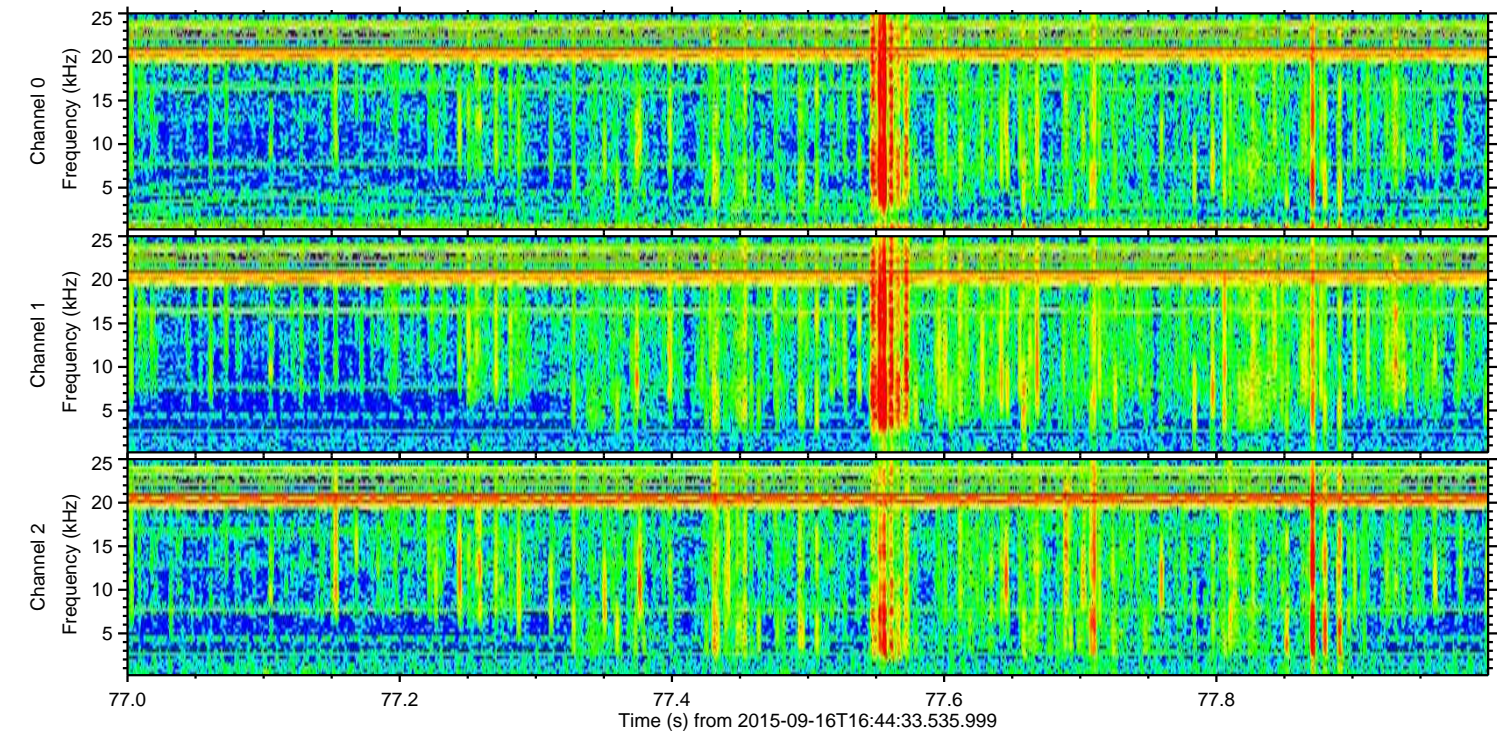
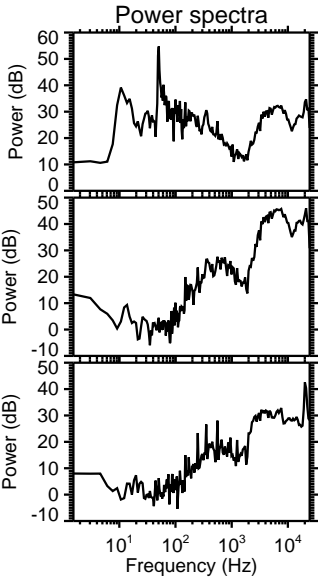
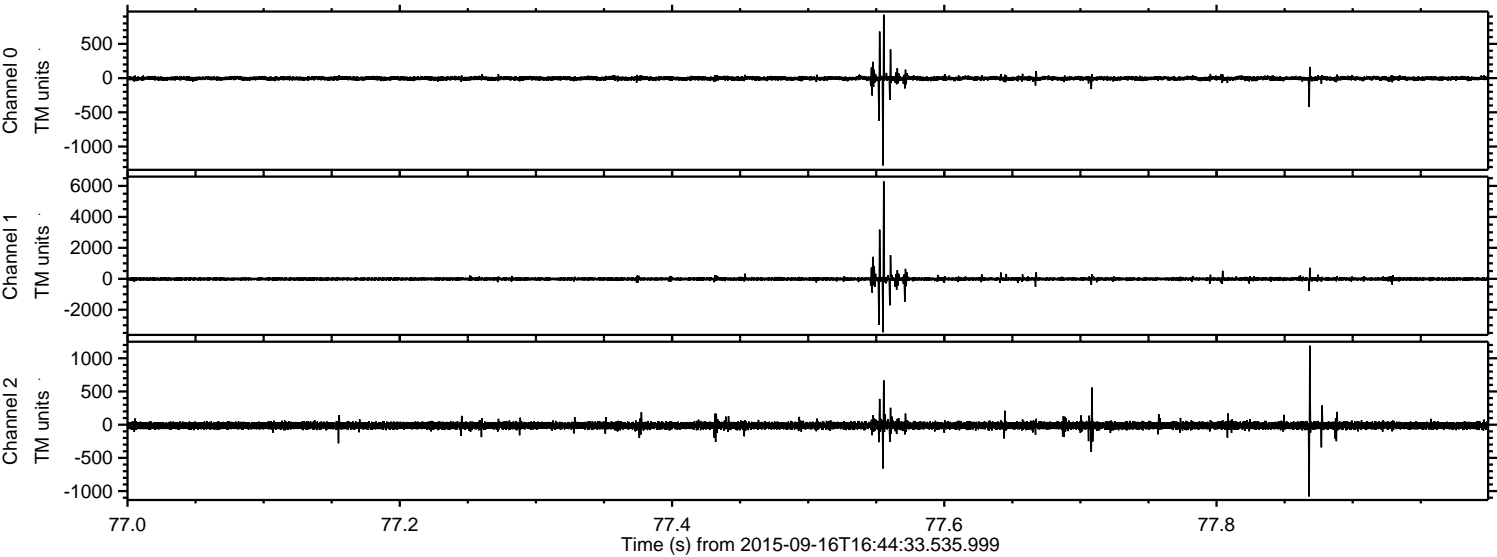

Processed Tue Oct 13 05:08:49 2015 by ELM ver.2012-10-06 from 001__elm20150916_164432__dat00.bin

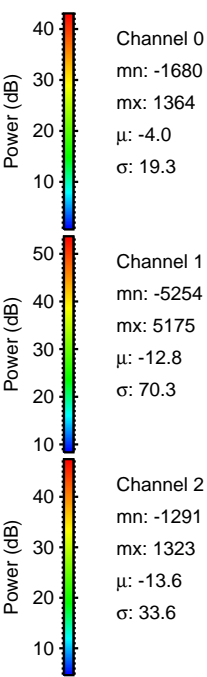
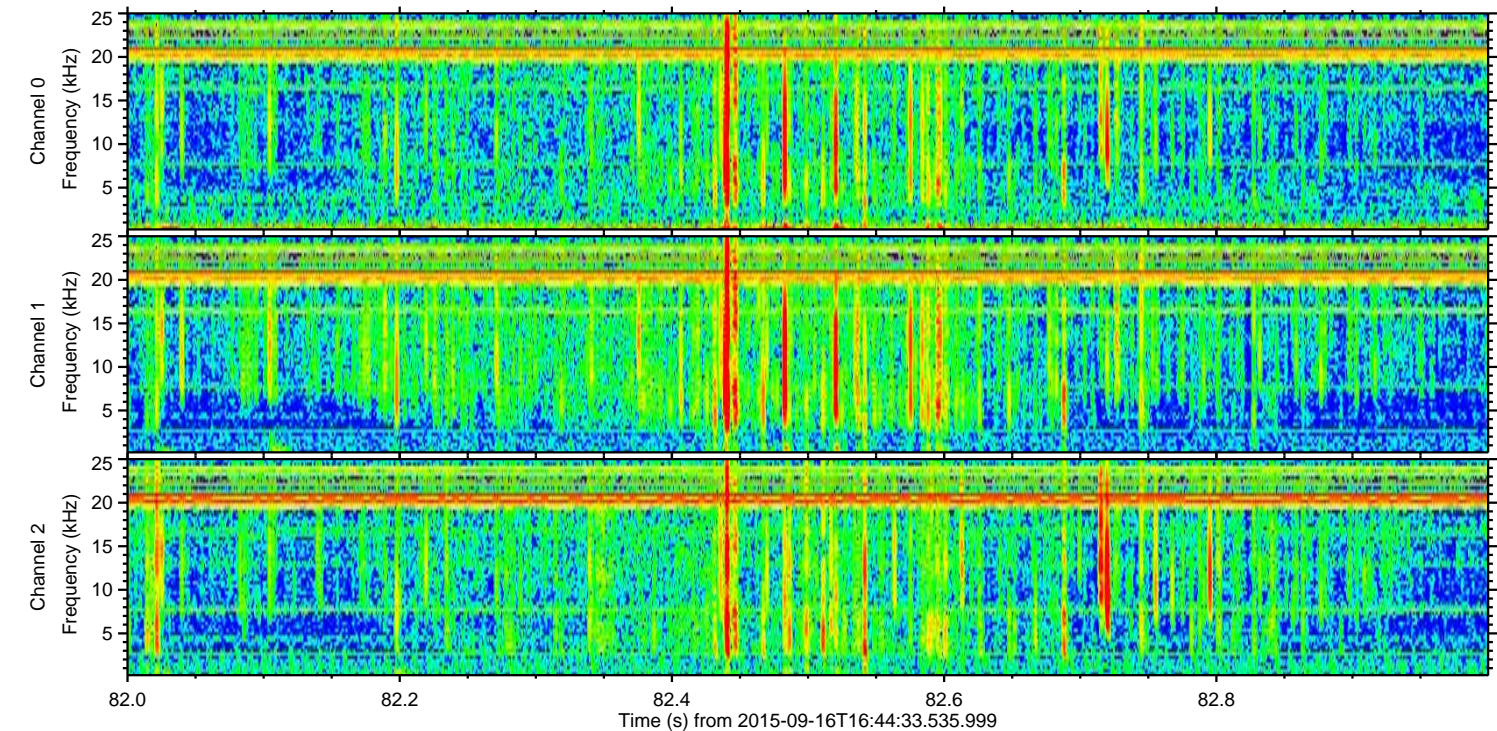
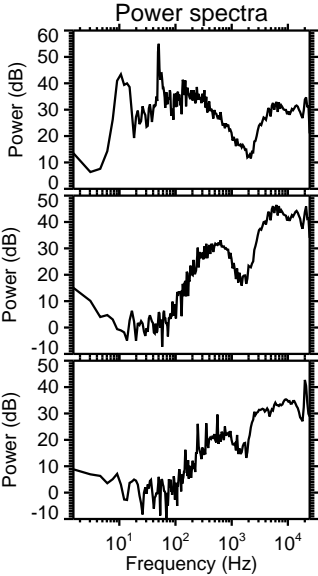
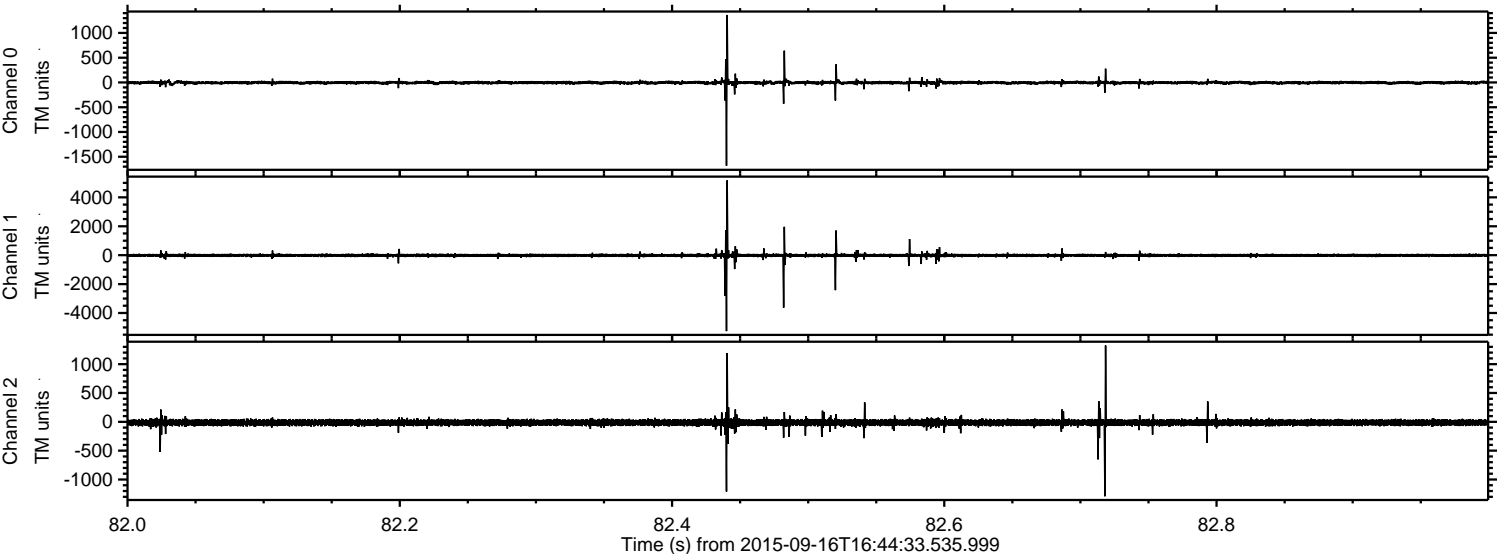

ELMAVAN 3D WAVEFORMS (Measured data sampled at 50 kHz) 51000 packets of 144 samples from 2015-09-16T16:44:33.535.999. Part 110/147

Processed Tue Oct 13 05:08:50 2015 by ELM ver.2012-10-06 from 001__elm20150916_164432__dat00.bin

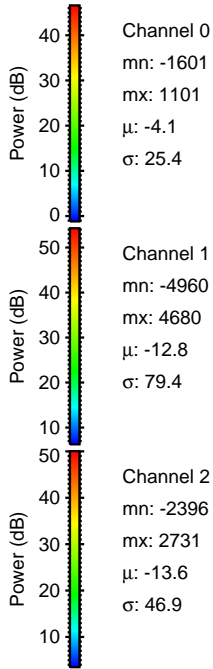
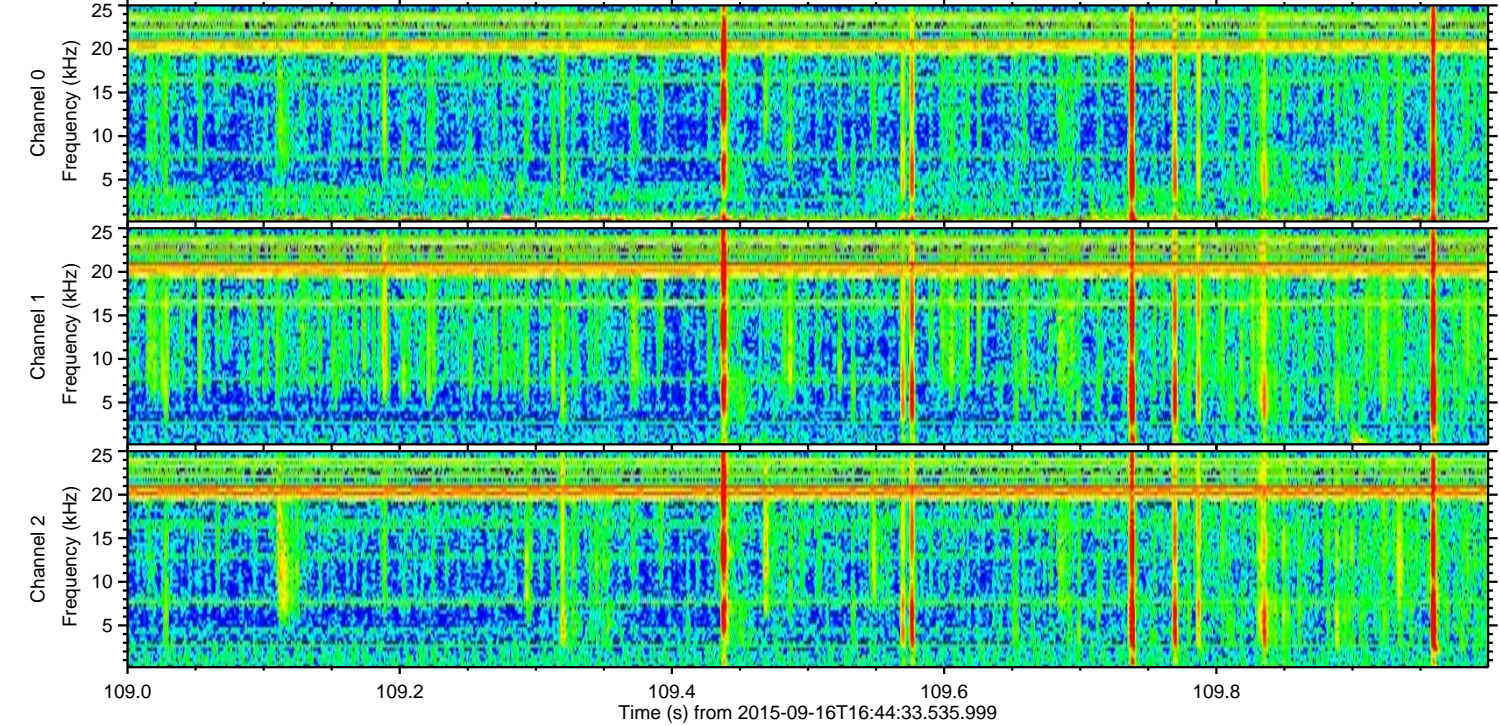
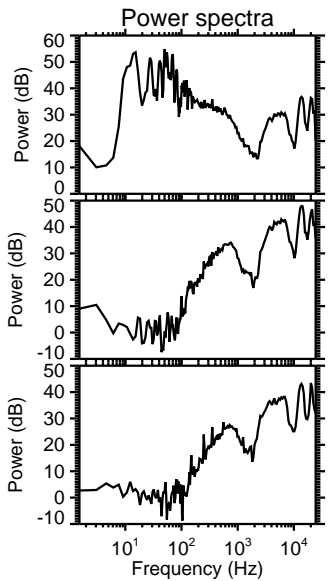
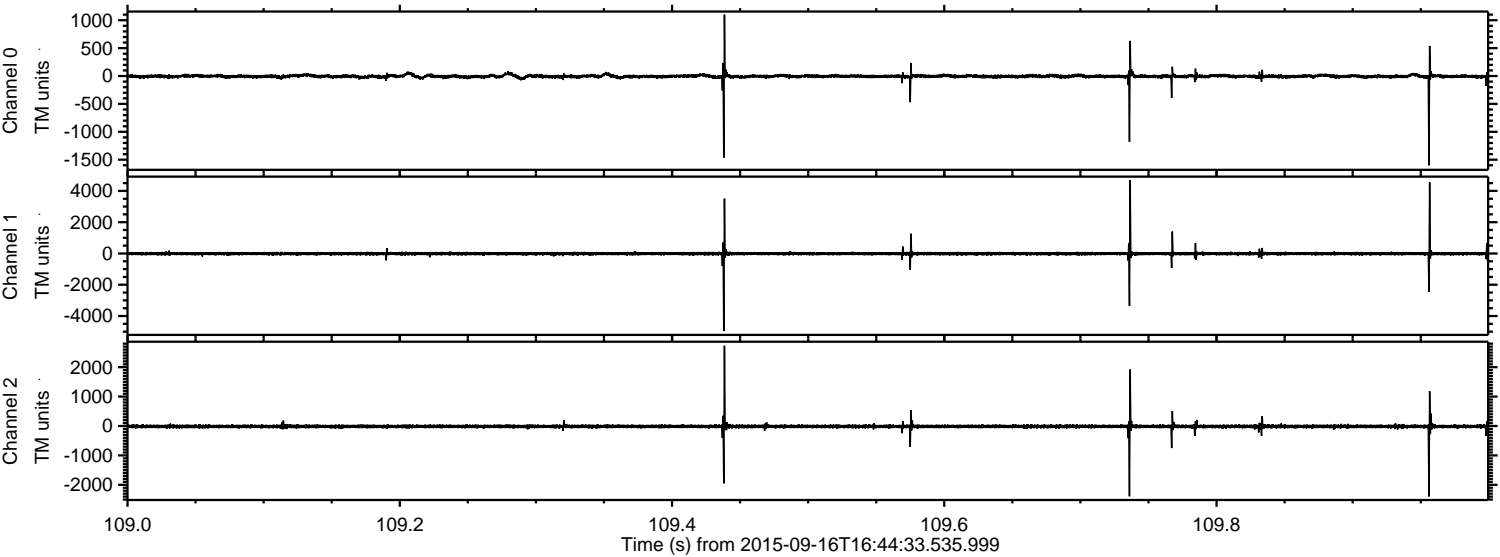

Channel 0
mn: -1601
mx: 1101
 μ : -4.1
 σ : 25.4

Channel 1
mn: -4960
mx: 4680
 μ : -12.8
 σ : 79.4

Channel 2
mn: -2396
mx: 2731
 μ : -13.6
 σ : 46.9

Processed Tue Oct 13 05:08:52 2015 by ELM ver.2012-10-06 from 001__elm20150916_164432__dat00.bin

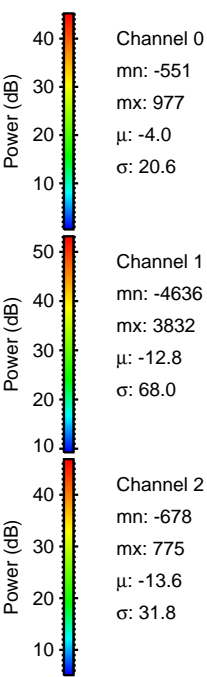
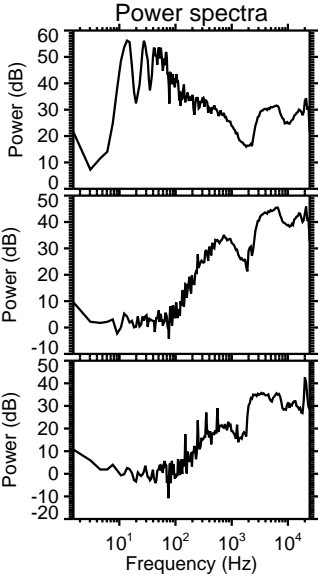
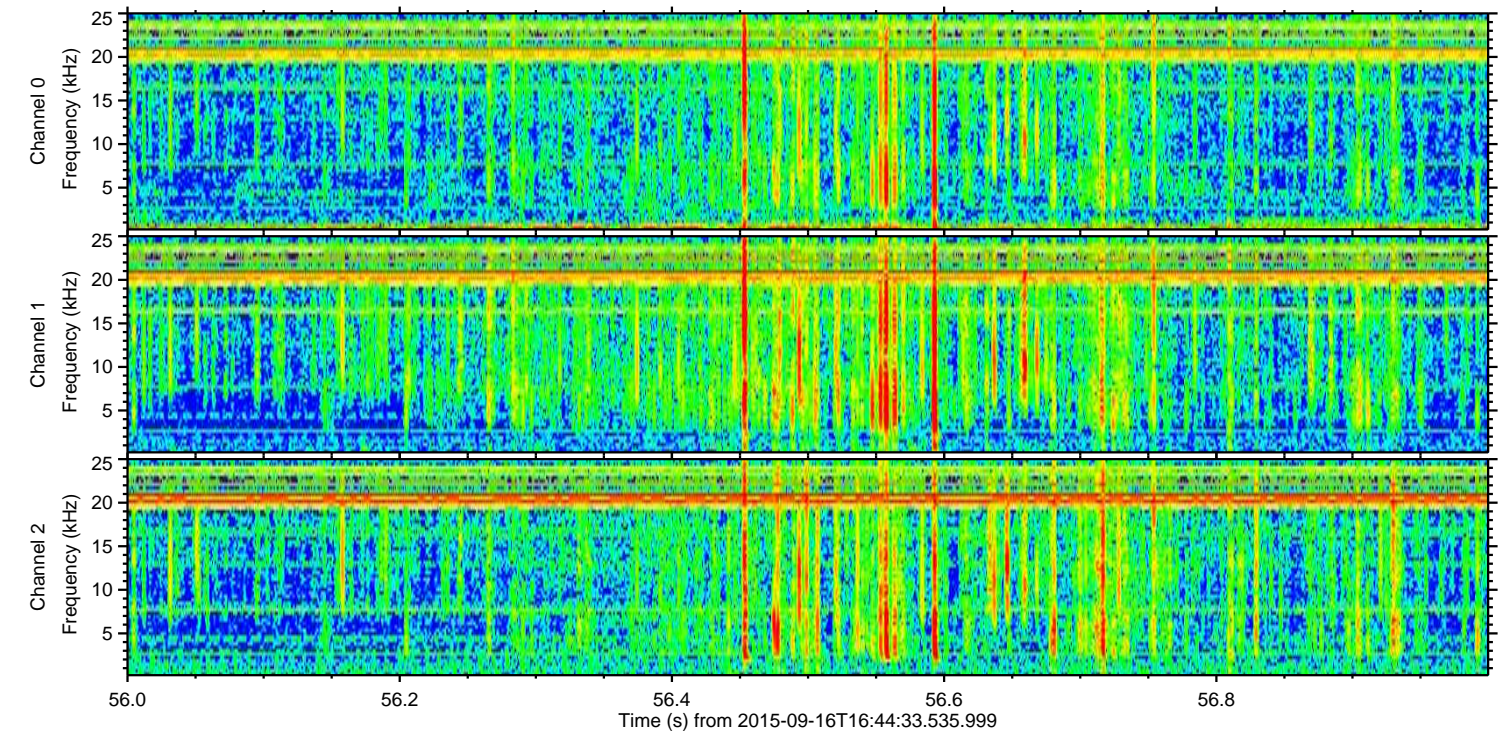
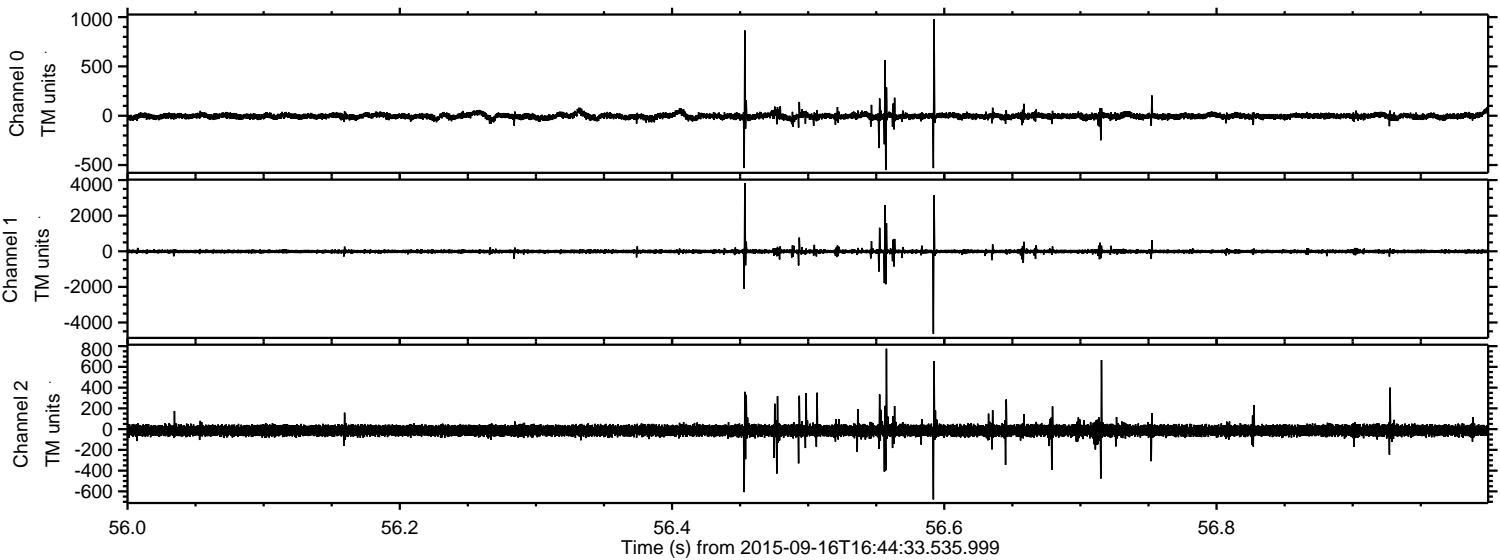

Processed Tue Oct 13 05:08:53 2015 by ELM ver.2012-10-06 from 001__elm20150916_164432__dat00.bin

