

ELMAVAN 3D WAVEFORMS (Measured data sampled at 50 kHz) 51000 packets of 144 samples from 2015-09-16T16:29:32.849.000.

Processed Tue Oct 13 05:02:55 2015 by ELM ver.2012-10-06 from 001__elm20150916_162931__dat00.bin

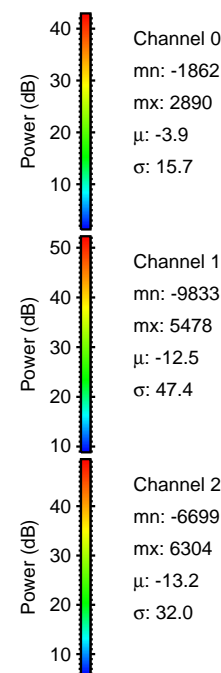
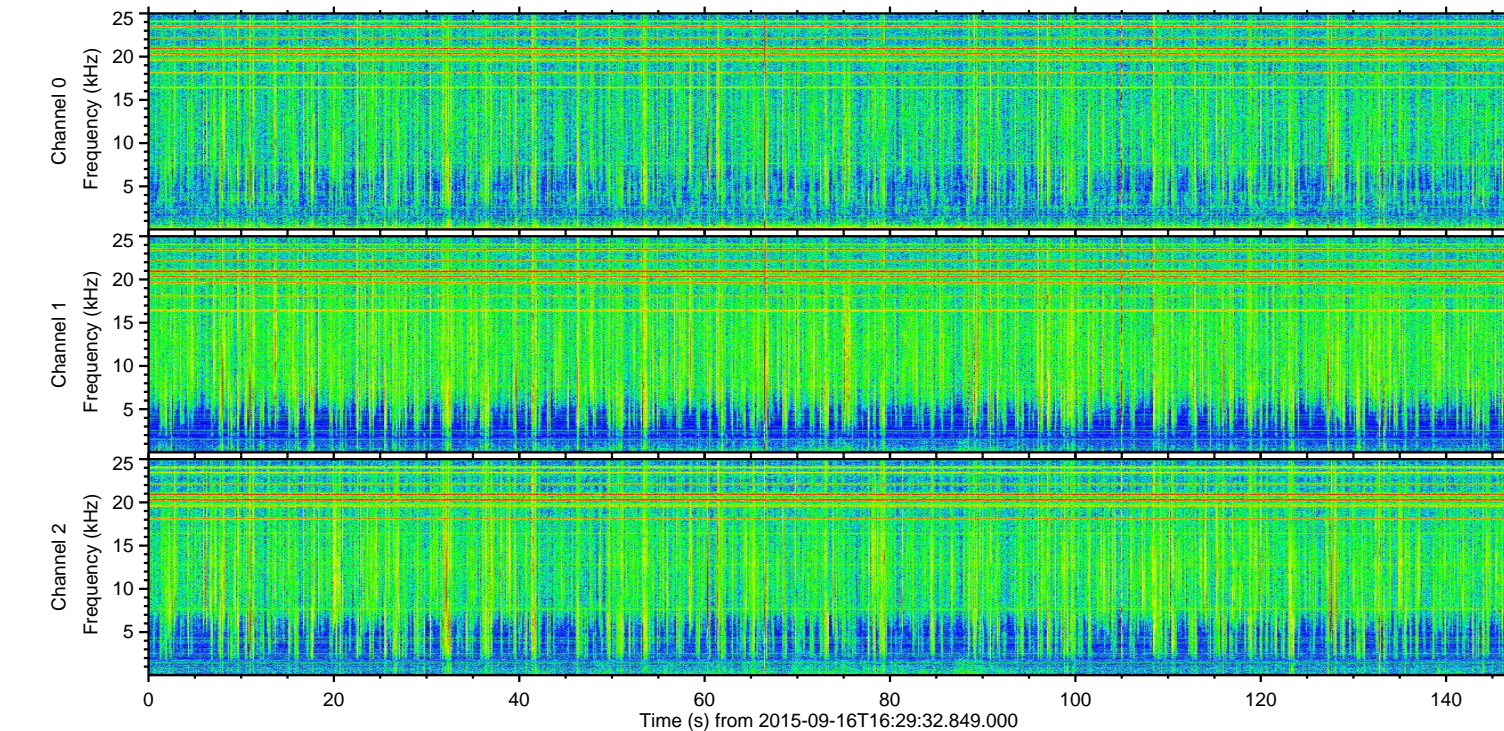
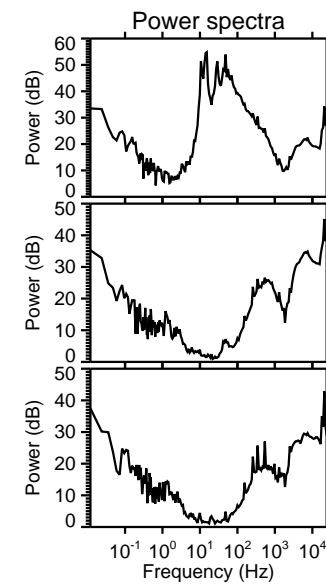
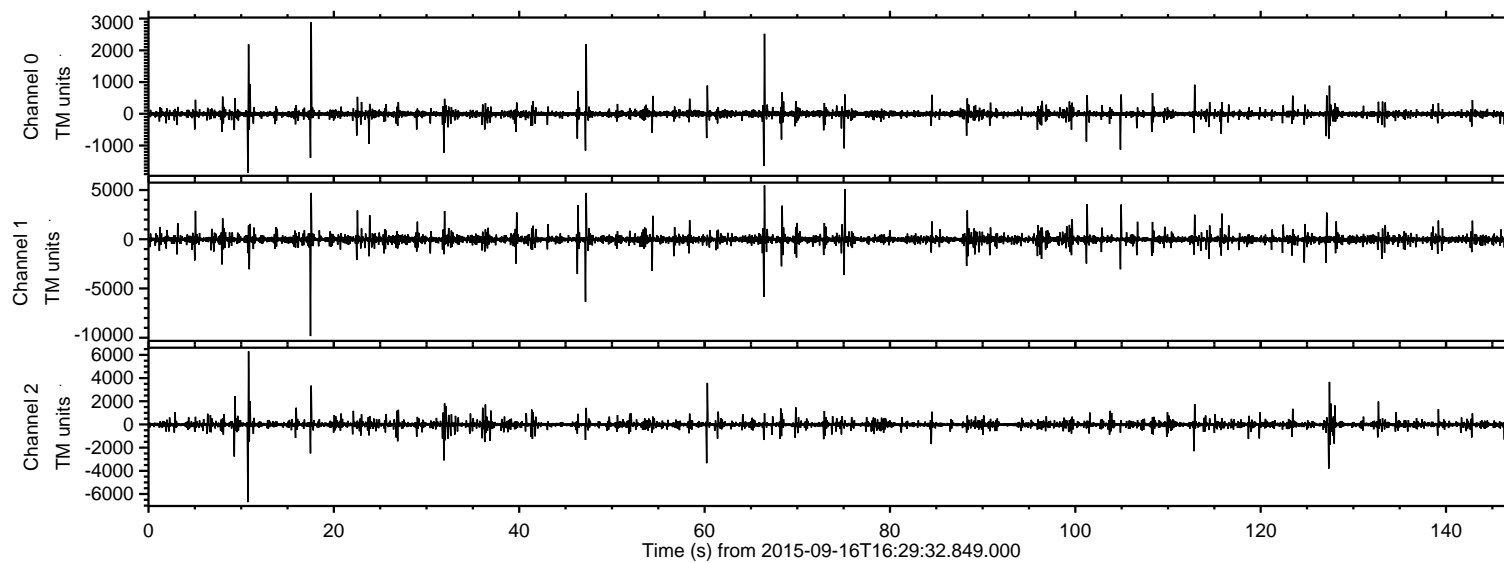

ELMAVAN 3D WAVEFORMS (Measured data sampled at 50 kHz) 51000 packets of 144 samples from 2015-09-16T16:29:32.849.000. Part 18/147

Processed Tue Oct 13 05:03:18 2015 by ELM ver.2012-10-06 from 001__elm20150916_162931__dat00.bin

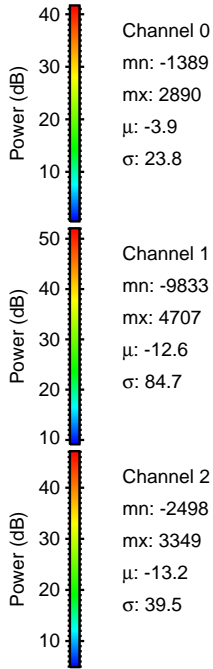
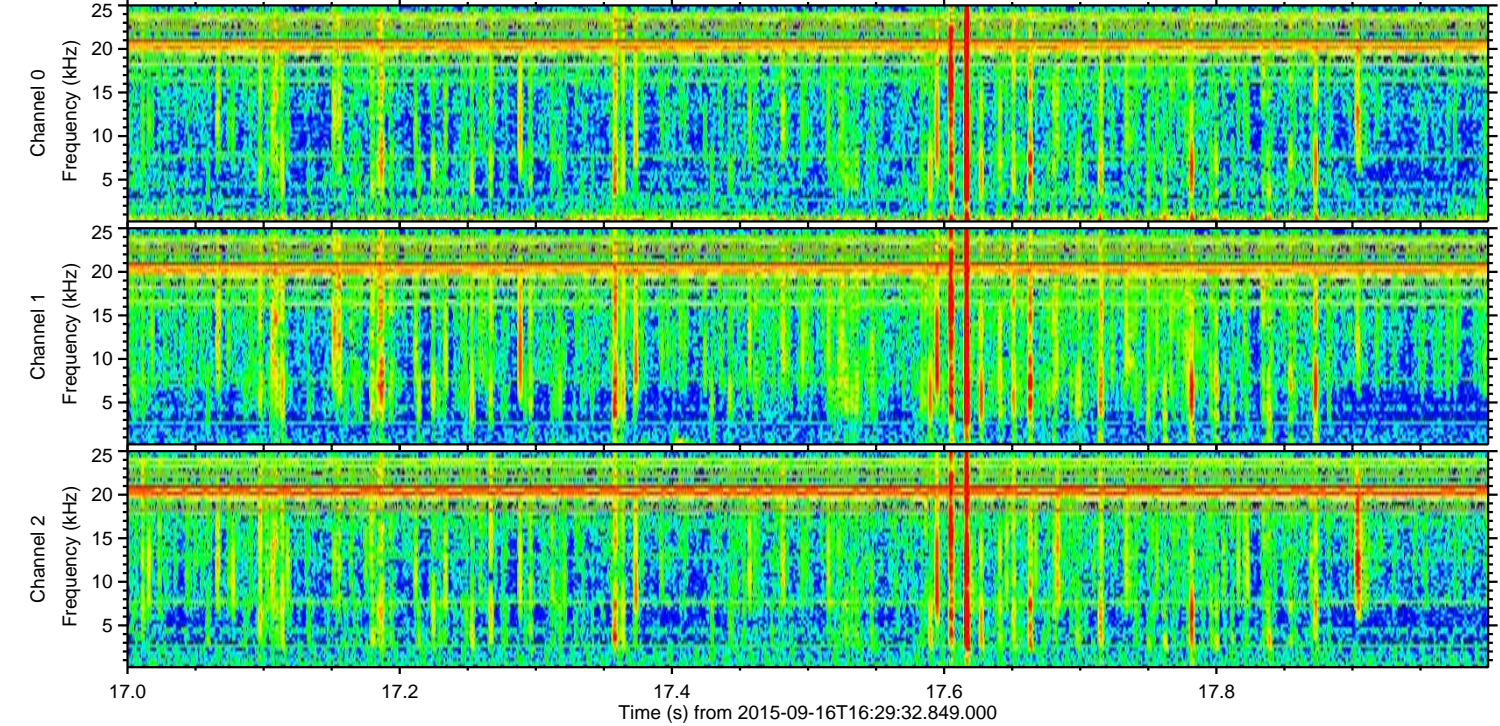
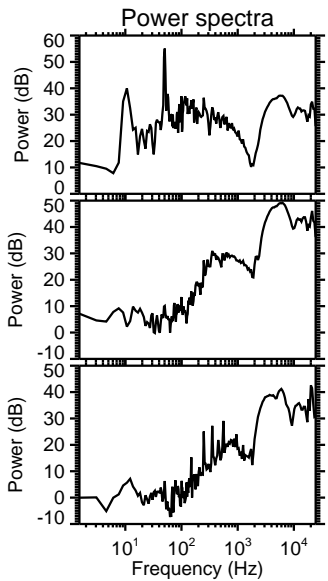
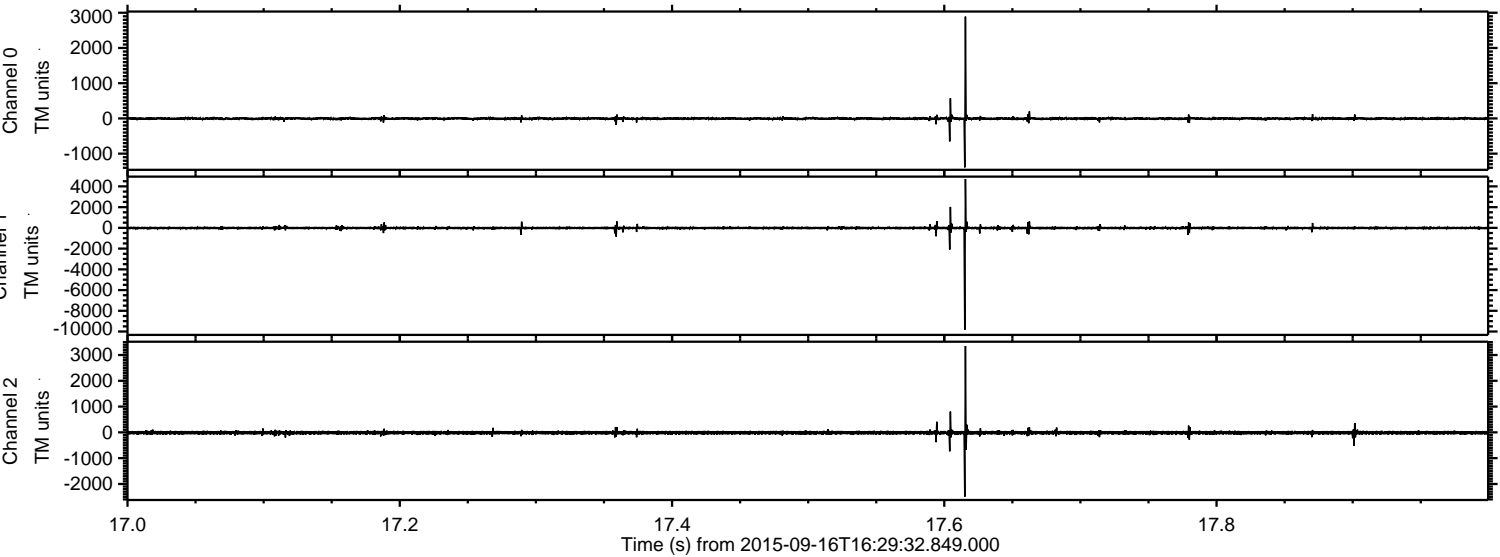

Processed Tue Oct 13 05:03:20 2015 by ELM ver.2012-10-06 from 001__elm20150916_162931__dat00.bin

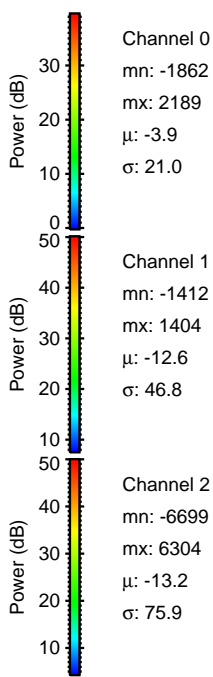
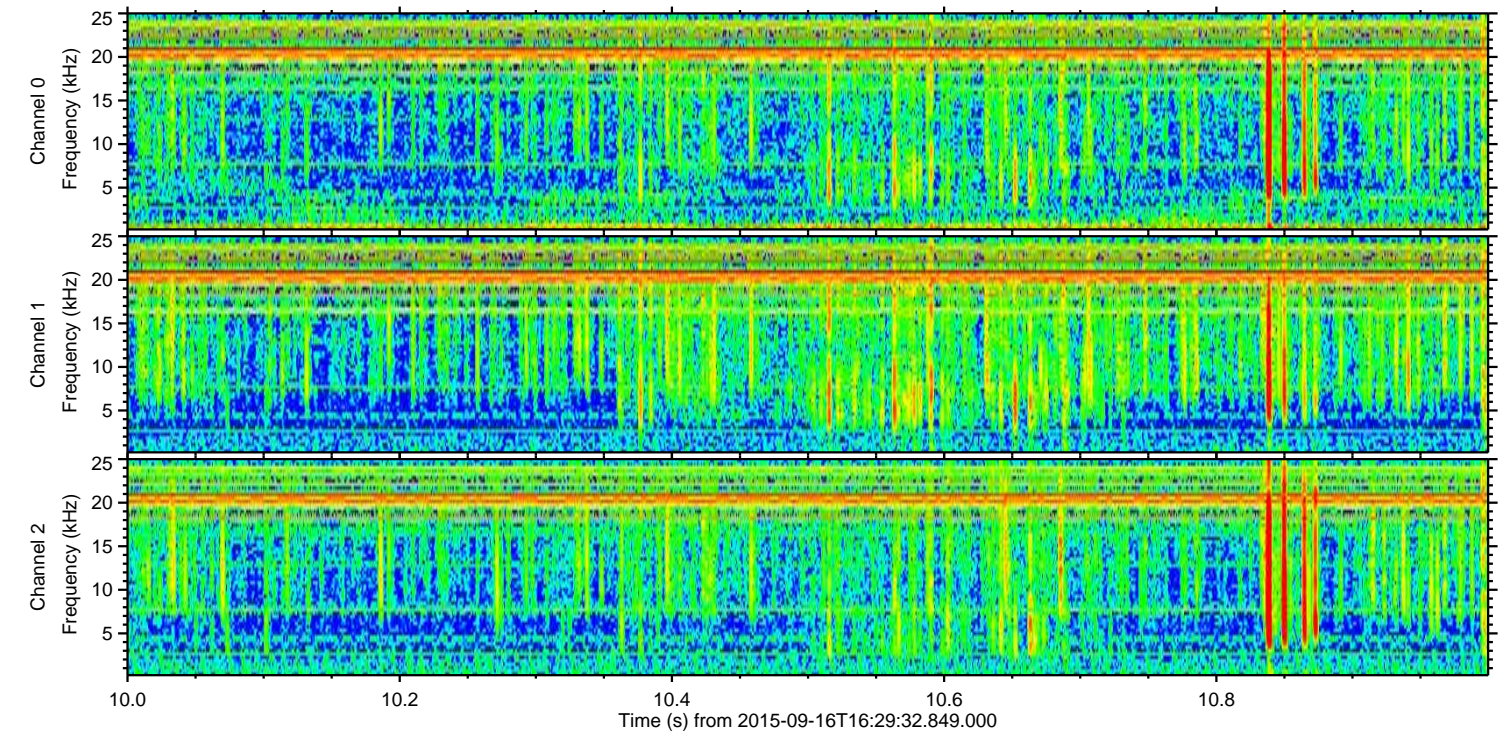
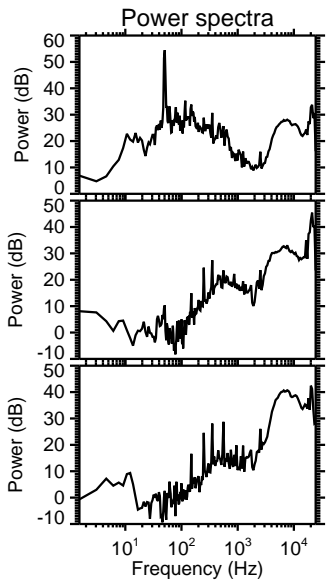
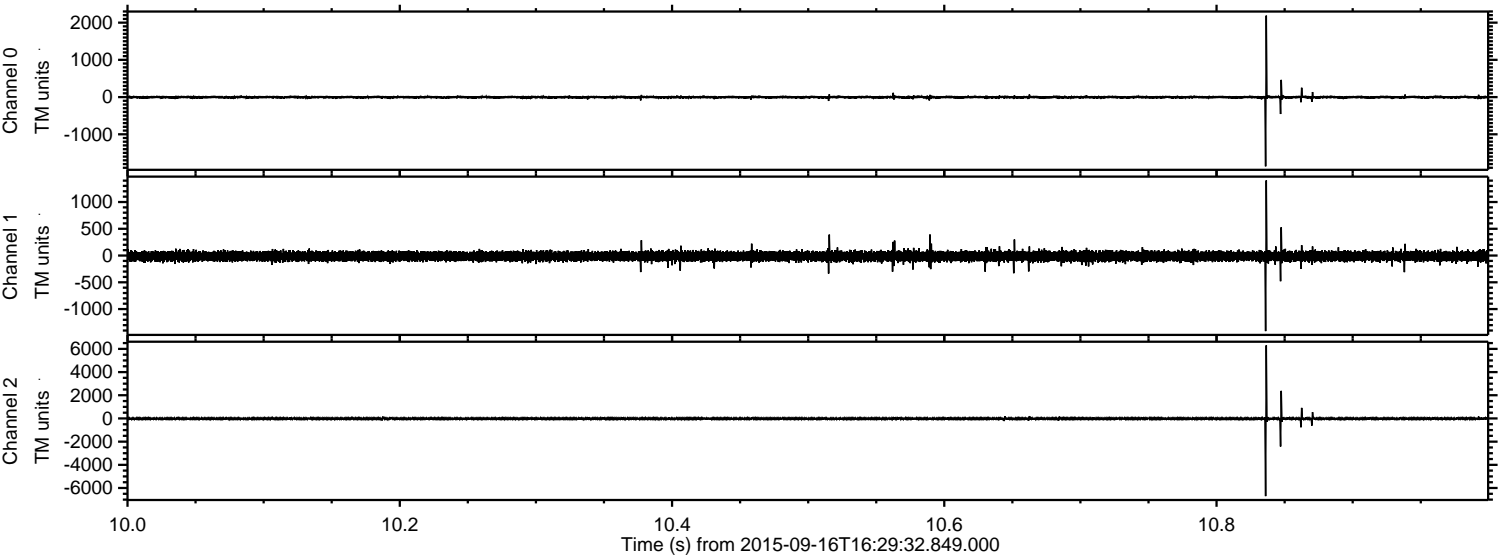

Channel 0
mn: -1862
mx: 2189
 μ : -3.9
 σ : 21.0

Channel 1
mn: -1412
mx: 1404
 μ : -12.6
 σ : 46.8

Channel 2
mn: -6699
mx: 6304
 μ : -13.2
 σ : 75.9

Processed Tue Oct 13 05:03:22 2015 by ELM ver.2012-10-06 from 001__elm20150916_162931__dat00.bin

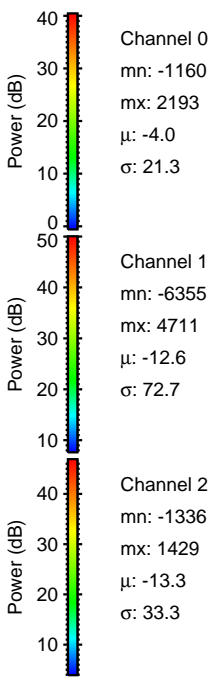
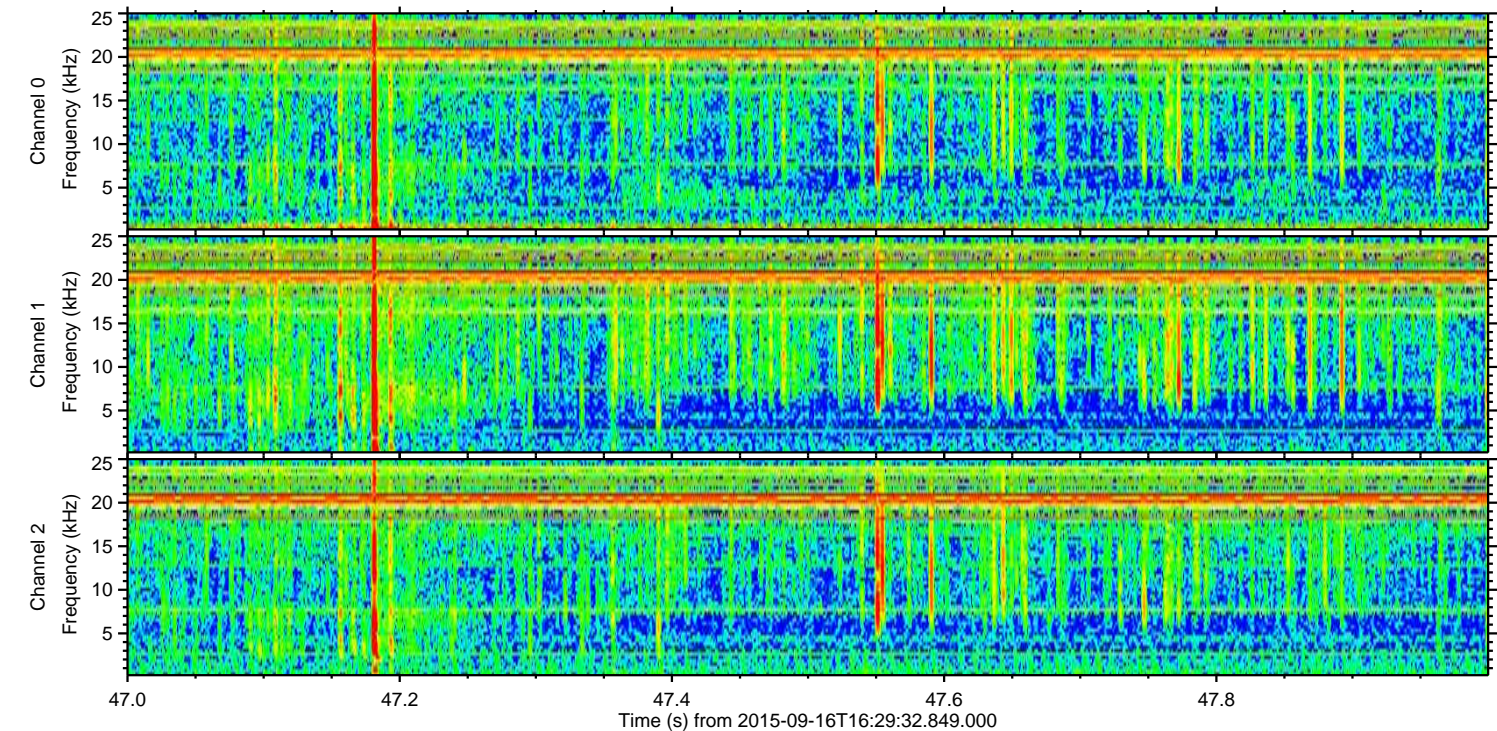
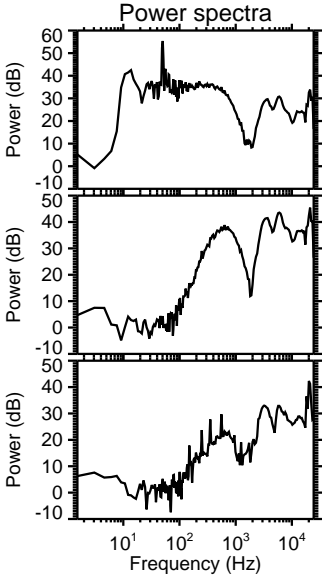
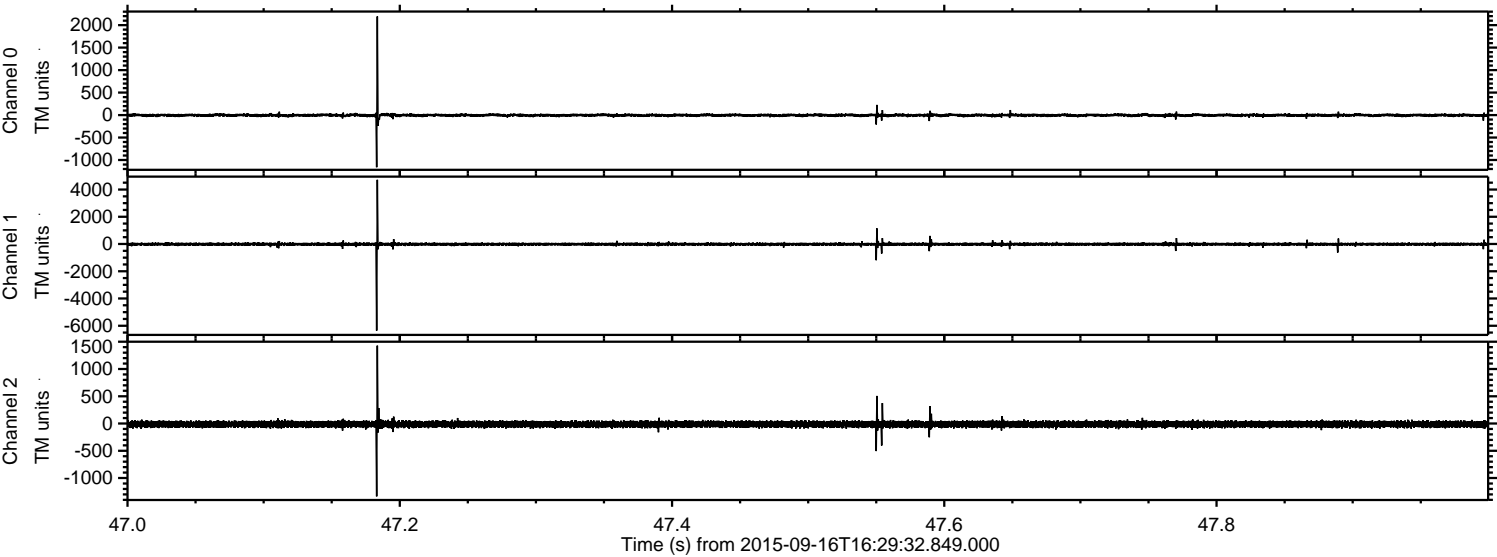

ELMAVAN 3D WAVEFORMS (Measured data sampled at 50 kHz) 51000 packets of 144 samples from 2015-09-16T16:29:32.849.000. Part 67/147

Processed Tue Oct 13 05:03:24 2015 by ELM ver.2012-10-06 from 001__elm20150916_162931__dat00.bin

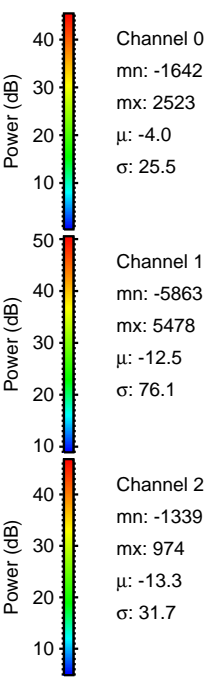
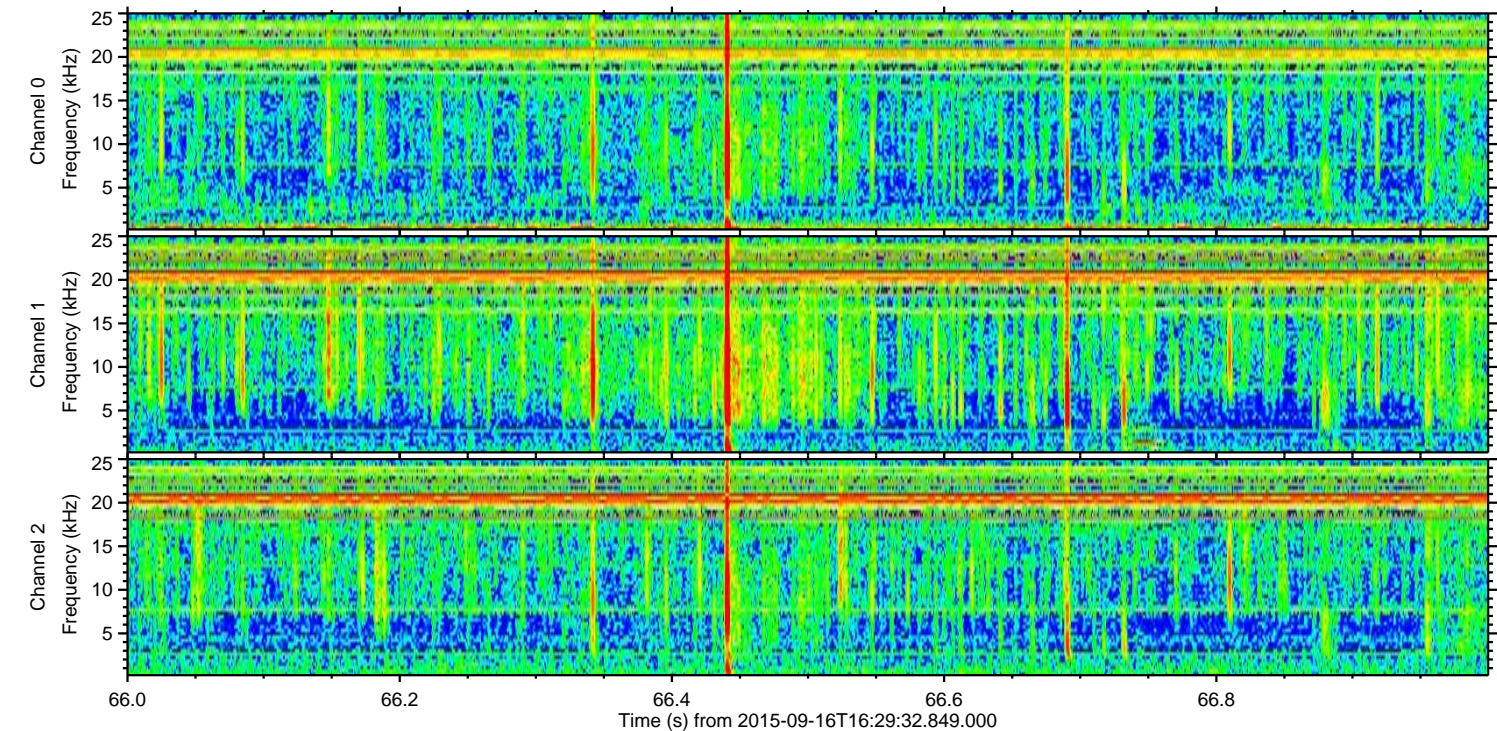
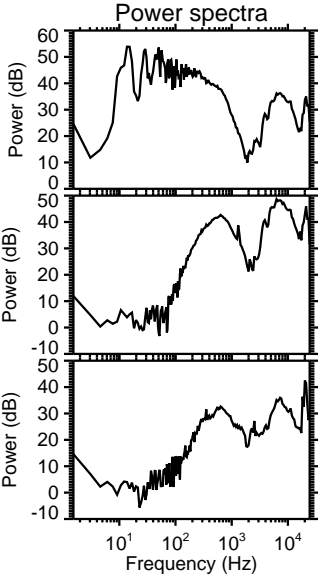
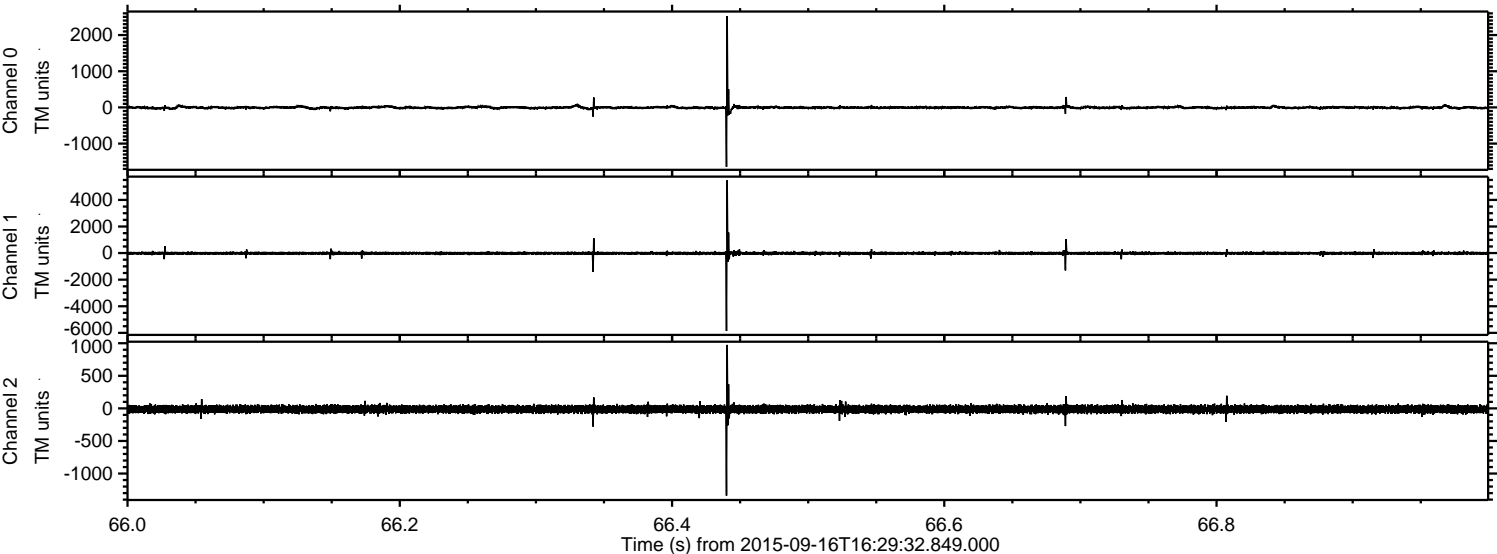

Processed Tue Oct 13 05:03:26 2015 by ELM ver.2012-10-06 from 001__elm20150916_162931__dat00.bin

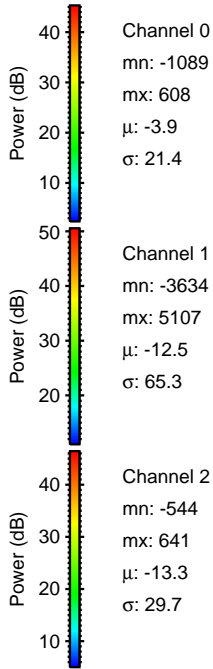
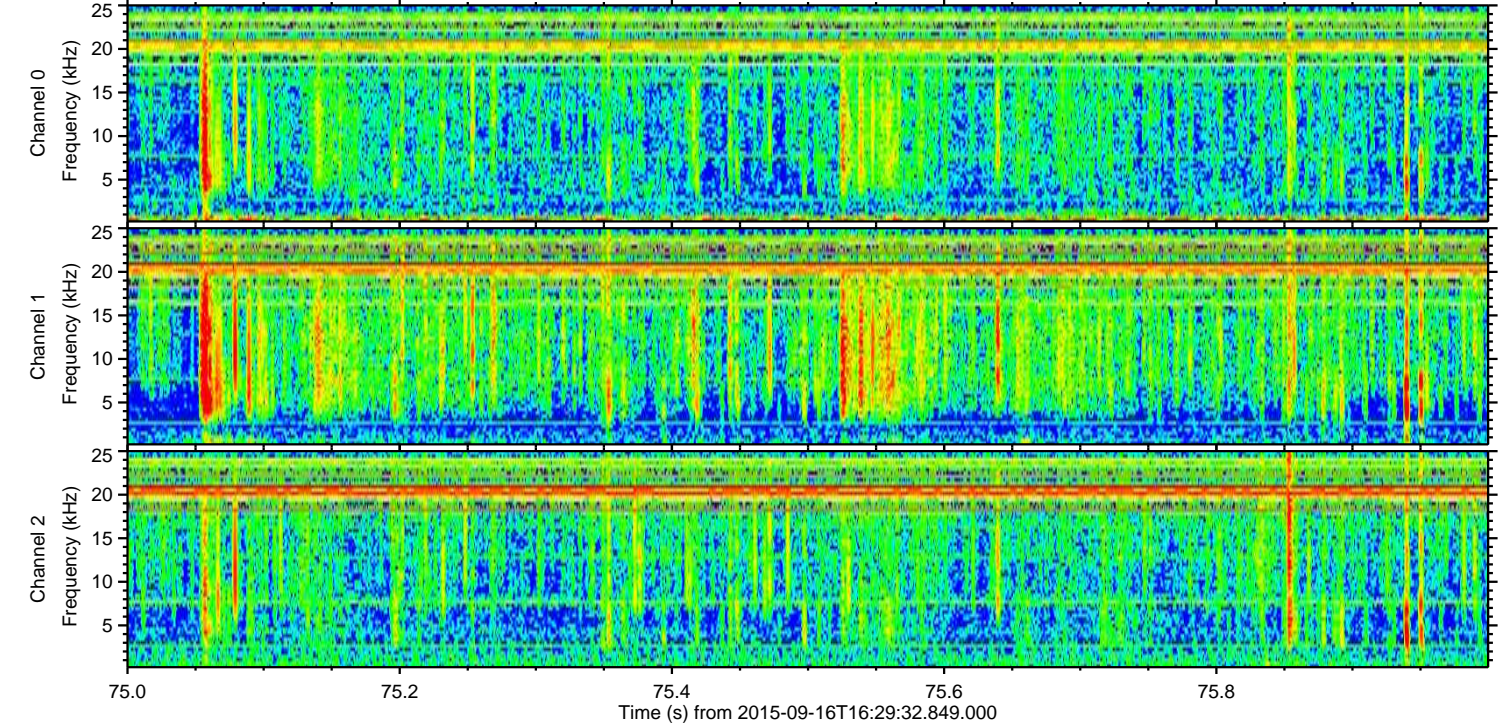
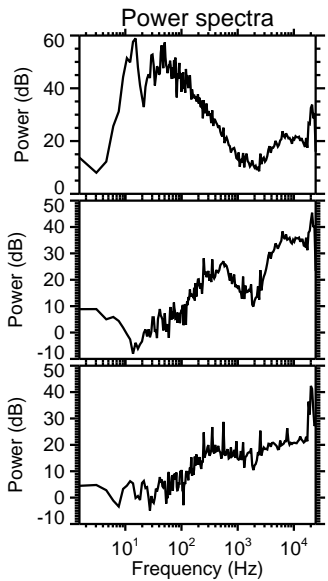
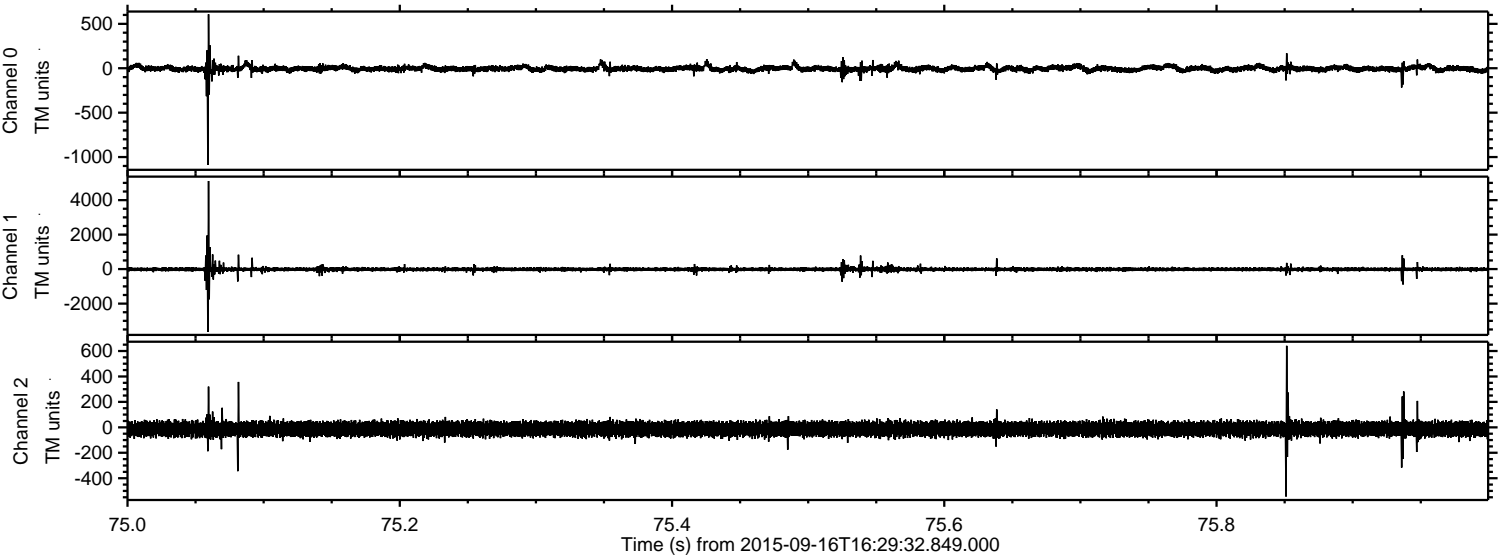

Channel 0
mn: -1089
mx: 608
 μ : -3.9
 σ : 21.4

Channel 1
mn: -3634
mx: 5107
 μ : -12.5
 σ : 65.3

Channel 2
mn: -544
mx: 641
 μ : -13.3
 σ : 29.7

ELMAVAN 3D WAVEFORMS (Measured data sampled at 50 kHz) 51000 packets of 144 samples from 2015-09-16T16:29:32.849.000. Part 128/147

Processed Tue Oct 13 05:03:28 2015 by ELM ver.2012-10-06 from 001__elm20150916_162931__dat00.bin

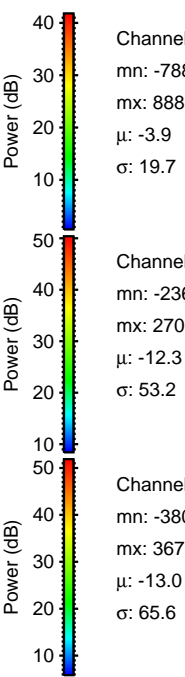
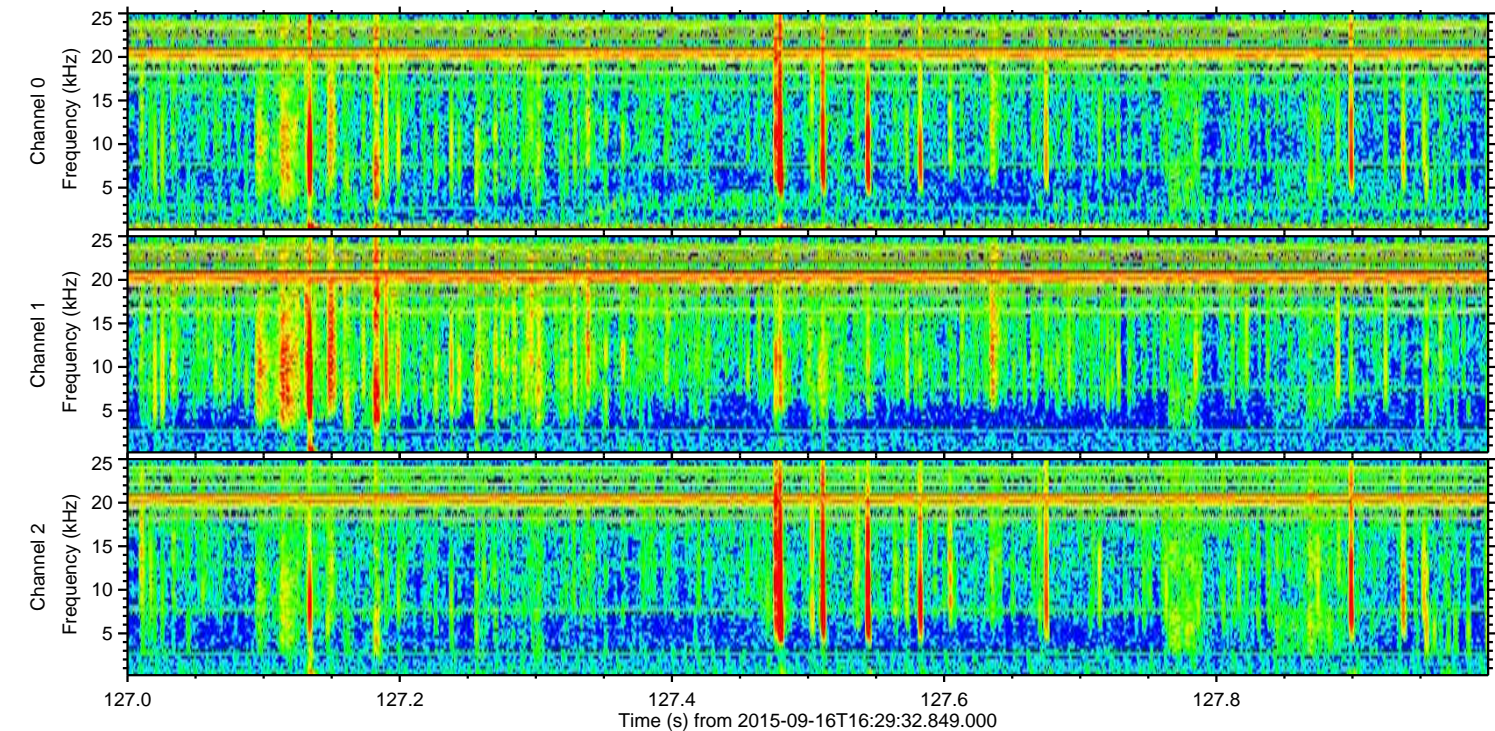
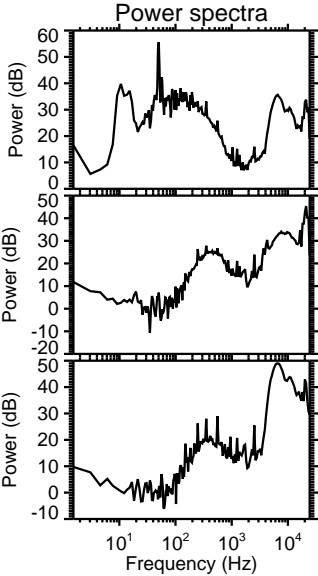
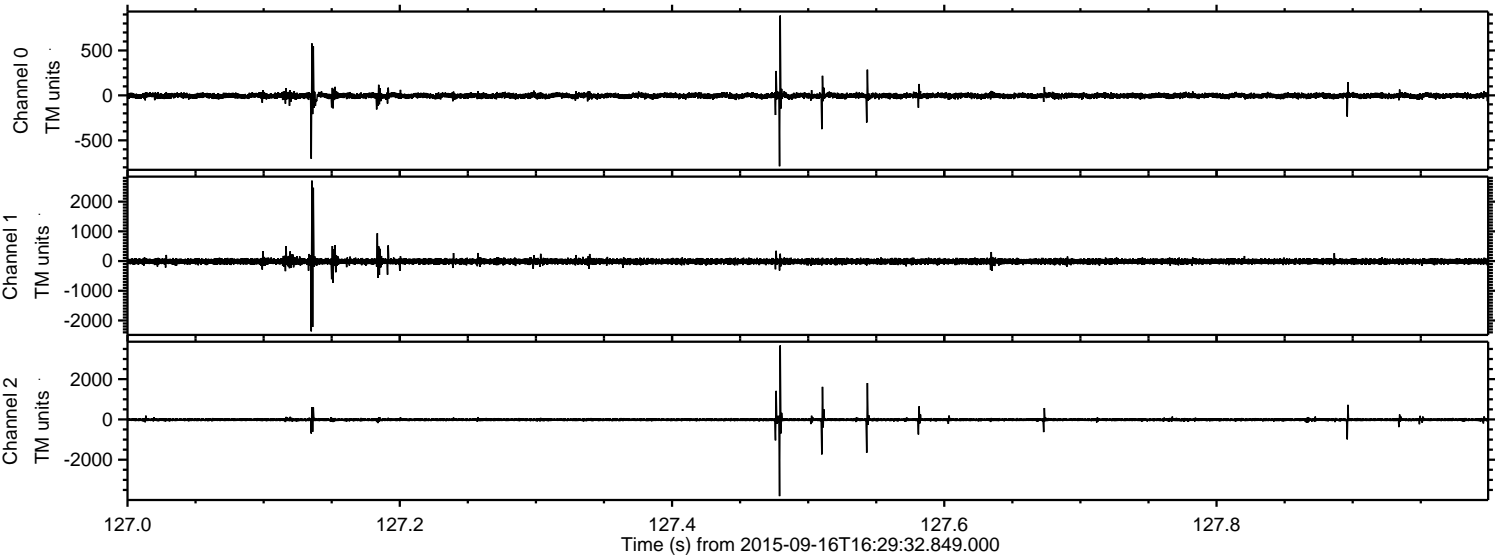

Channel 0
mn: -788
mx: 888
 μ : -3.9
 σ : 19.7

Channel 1
mn: -2367
mx: 2706
 μ : -12.3
 σ : 53.2

Channel 2
mn: -3809
mx: 3675
 μ : -13.0
 σ : 65.6

Processed Tue Oct 13 05:03:31 2015 by ELM ver.2012-10-06 from 001__elm20150916_162931__dat00.bin

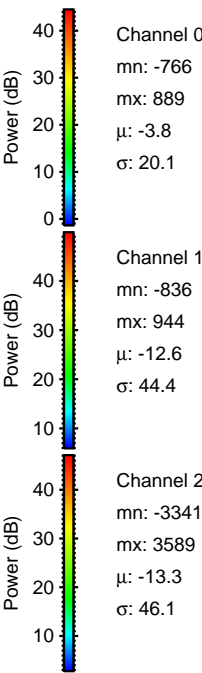
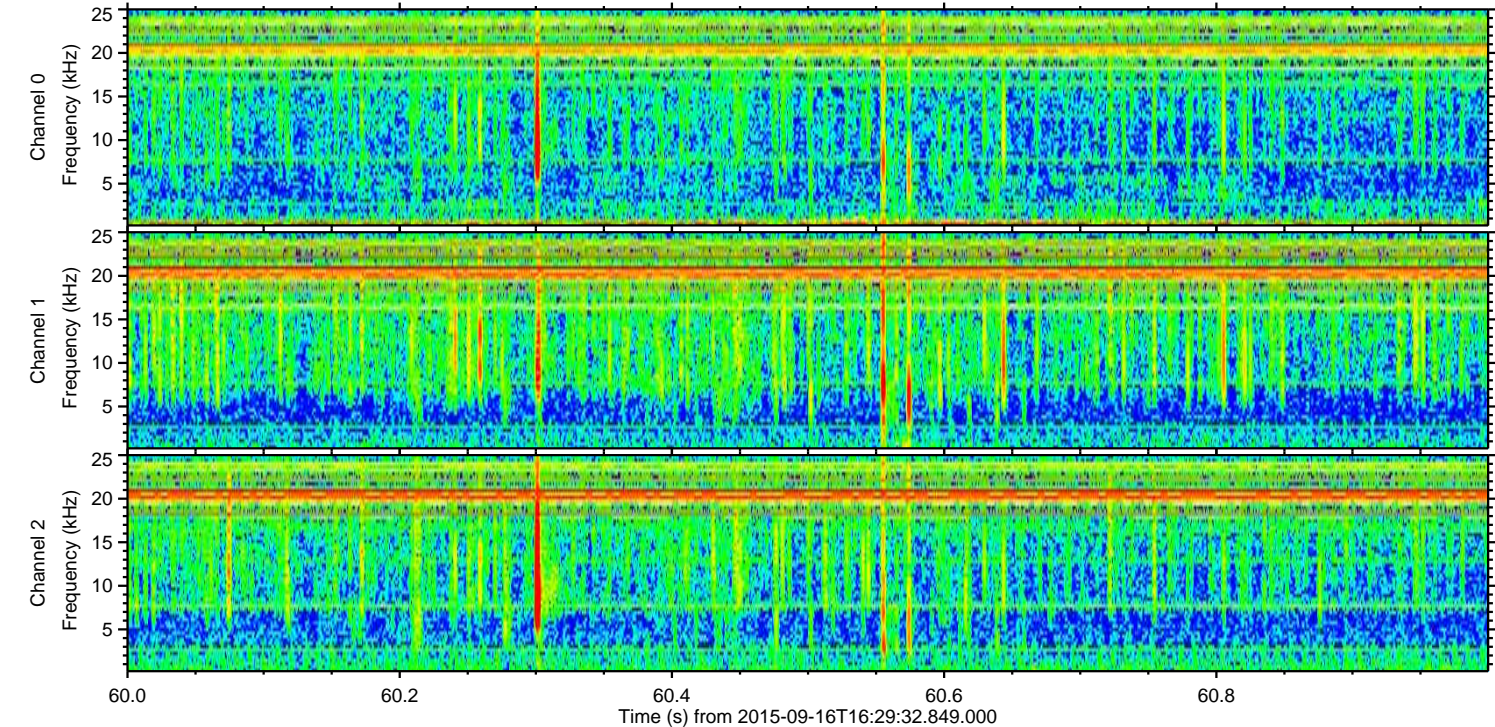
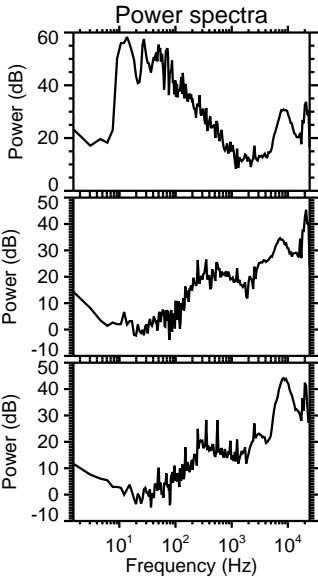
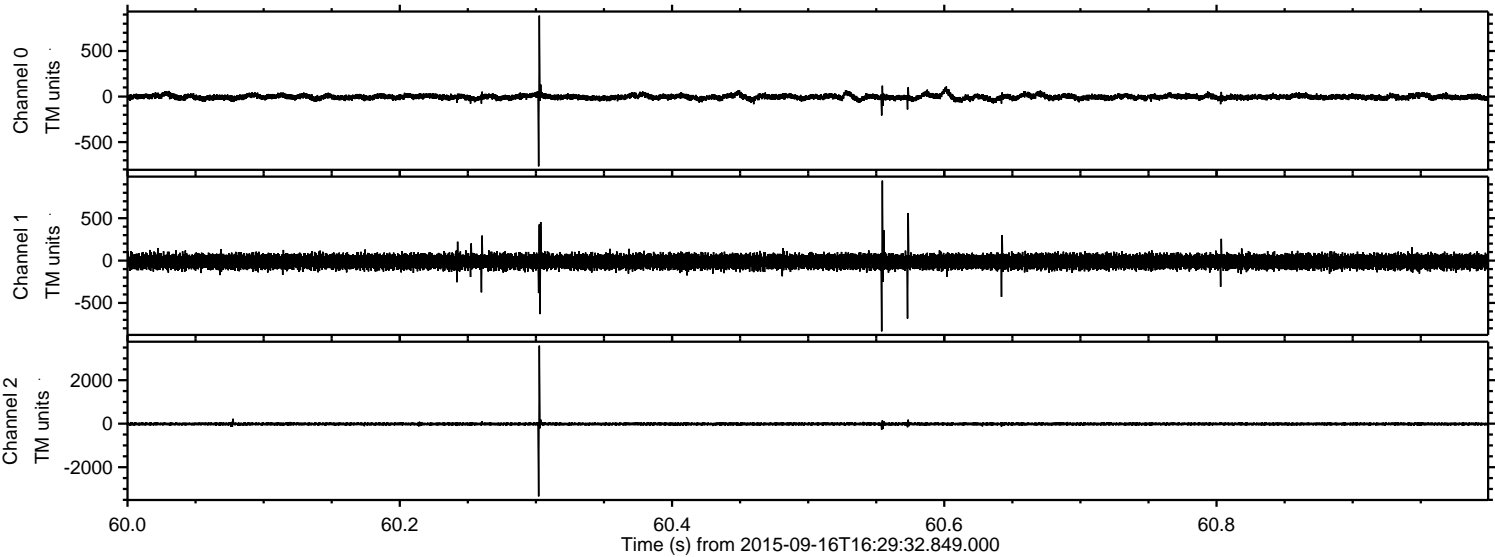

Channel 0
mn: -766
mx: 889
 μ : -3.8
 σ : 20.1

Channel 1
mn: -836
mx: 944
 μ : -12.6
 σ : 44.4

Channel 2
mn: -3341
mx: 3589
 μ : -13.3
 σ : 46.1

ELMAVAN 3D WAVEFORMS (Measured data sampled at 50 kHz) 51000 packets of 144 samples from 2015-09-16T16:29:32.849.000. Part 102/147

Processed Tue Oct 13 05:03:33 2015 by ELM ver.2012-10-06 from 001__elm20150916_162931__dat00.bin

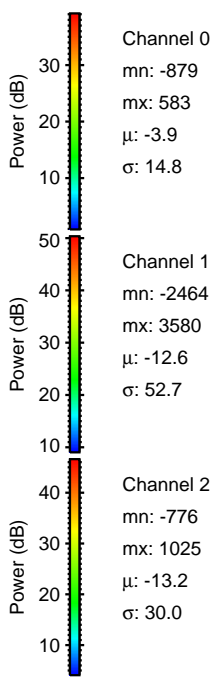
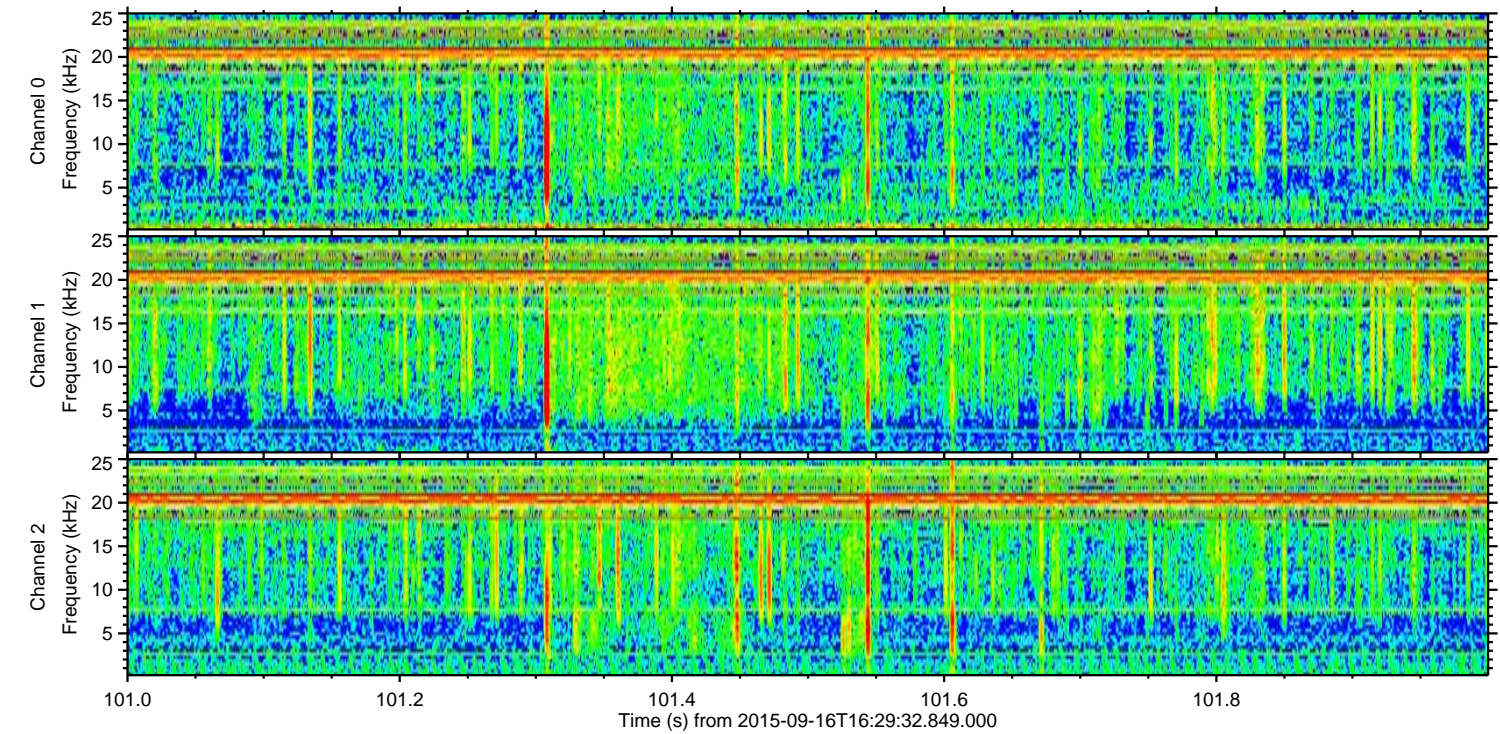
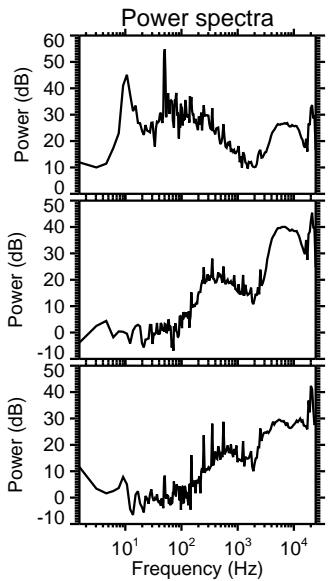
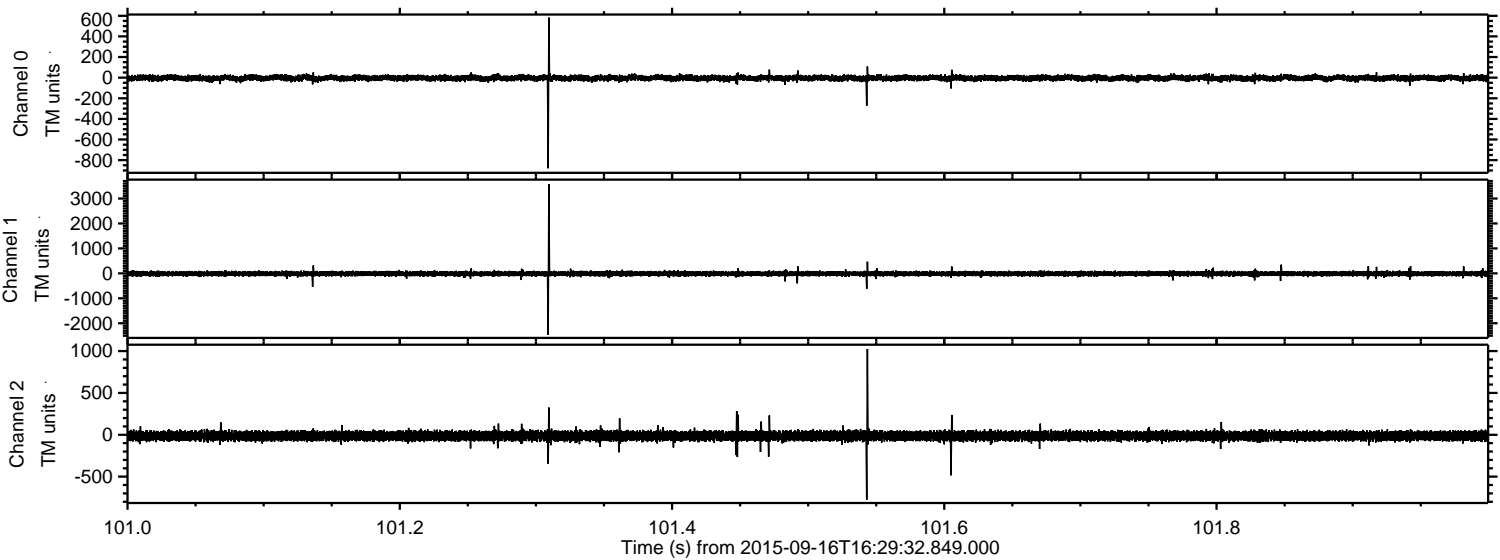

ELMAVAN 3D WAVEFORMS (Measured data sampled at 50 kHz) 51000 packets of 144 samples from 2015-09-16T16:29:32.849.000. Part 105/147

Processed Tue Oct 13 05:03:37 2015 by ELM ver.2012-10-06 from 001__elm20150916_162931__dat00.bin

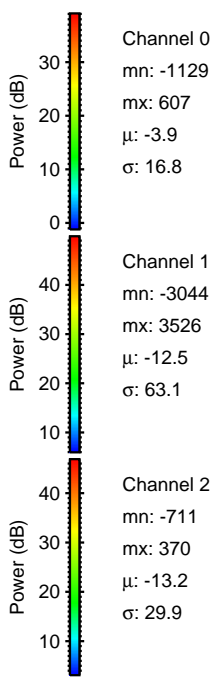
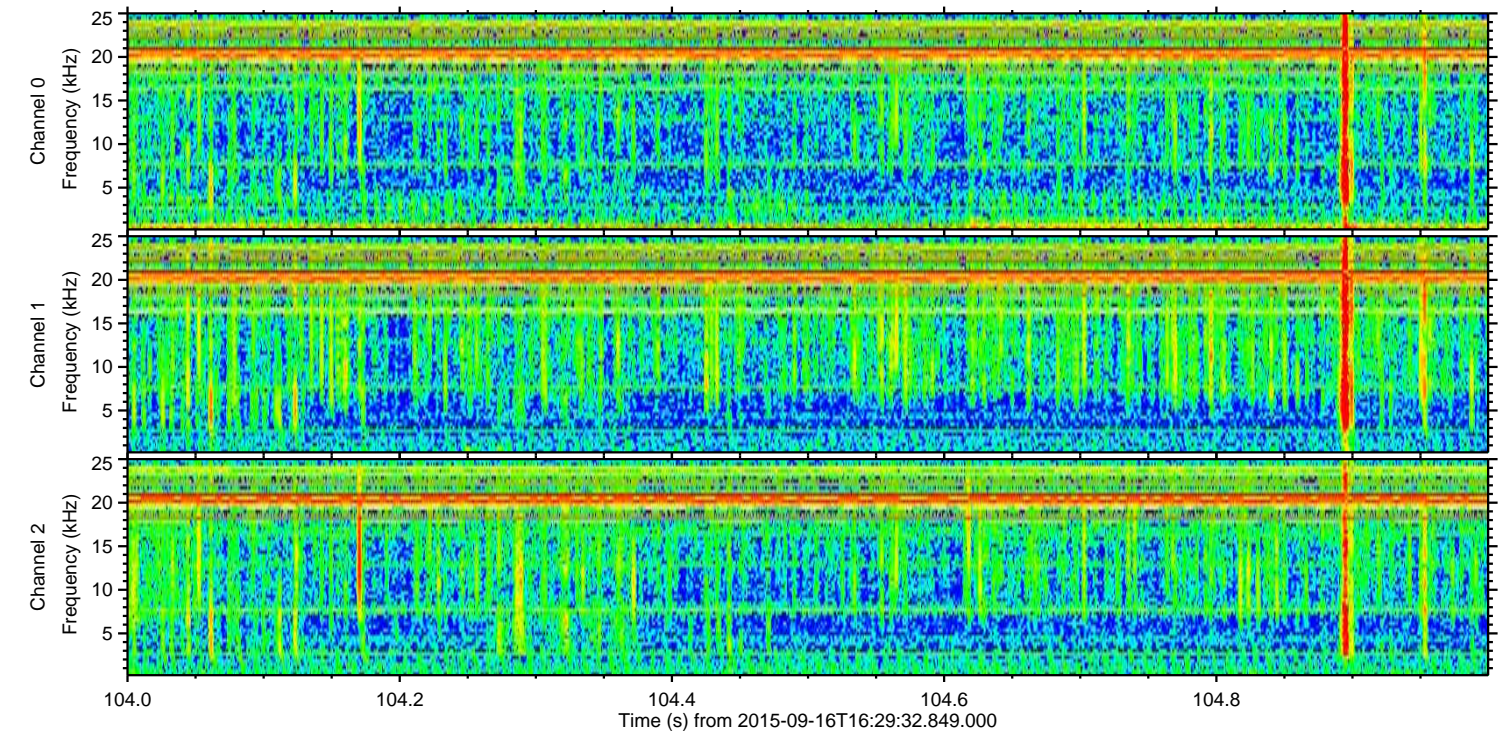
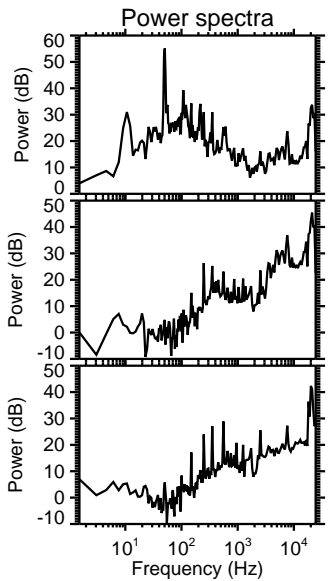
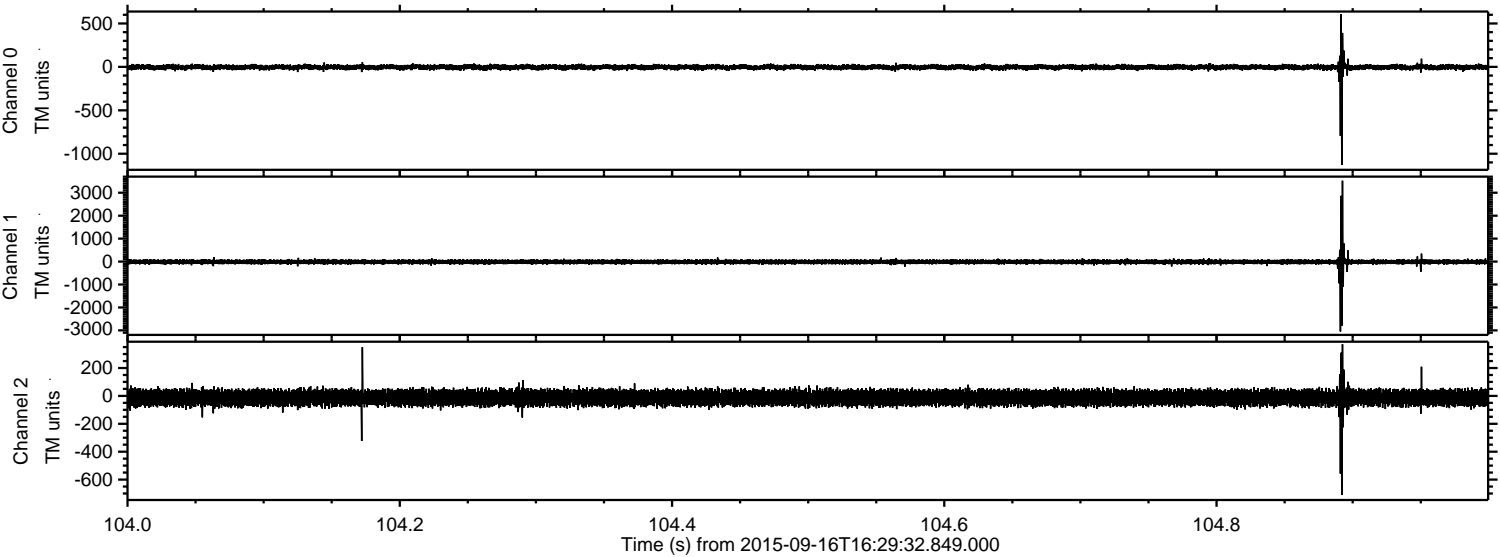

Channel 0
mn: -1129
mx: 607
 μ : -3.9
 σ : 16.8

Channel 1
mn: -3044
mx: 3526
 μ : -12.5
 σ : 63.1

Channel 2
mn: -711
mx: 370
 μ : -13.2
 σ : 29.9

