

# ELMAVAN 3D WAVEFORMS (Measured data sampled at 50 kHz) 51000 packets of 144 samples from 2015-09-16T16:19:32.395.000.

Processed Tue Oct 13 04:58:31 2015 by ELM ver.2012-10-06 from 001\_\_elm20150916\_161931\_\_dat00.bin

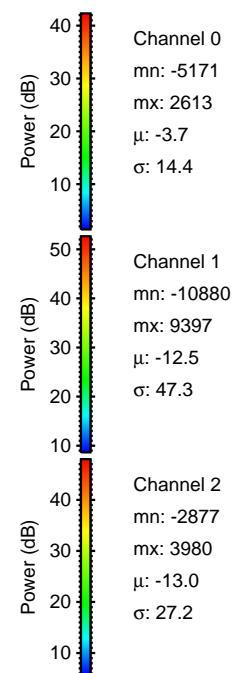

Processed Tue Oct 13 04:58:50 2015 by ELM ver.2012-10-06 from 001\_\_elm20150916\_161931\_\_dat00.bin

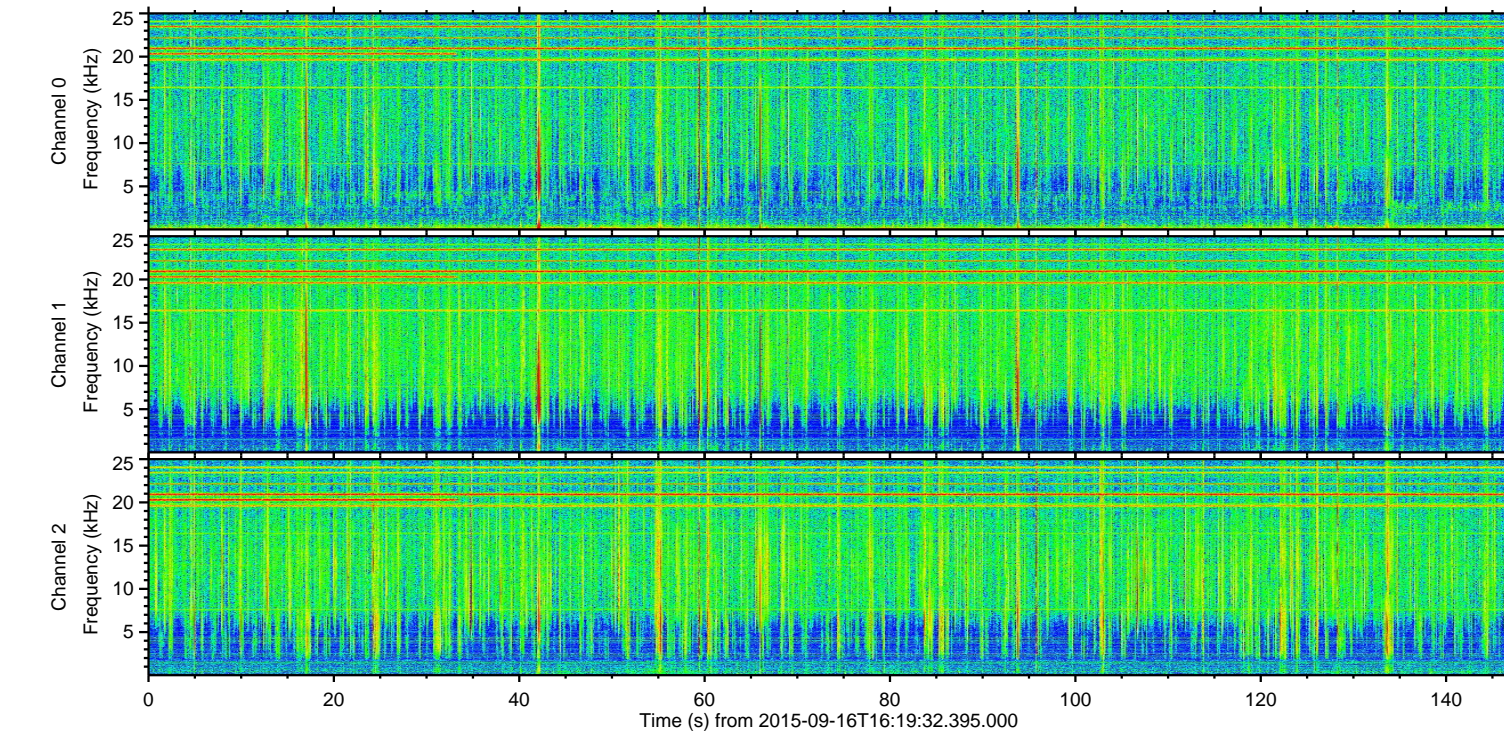
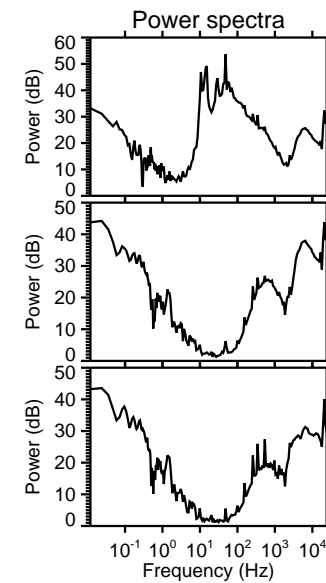
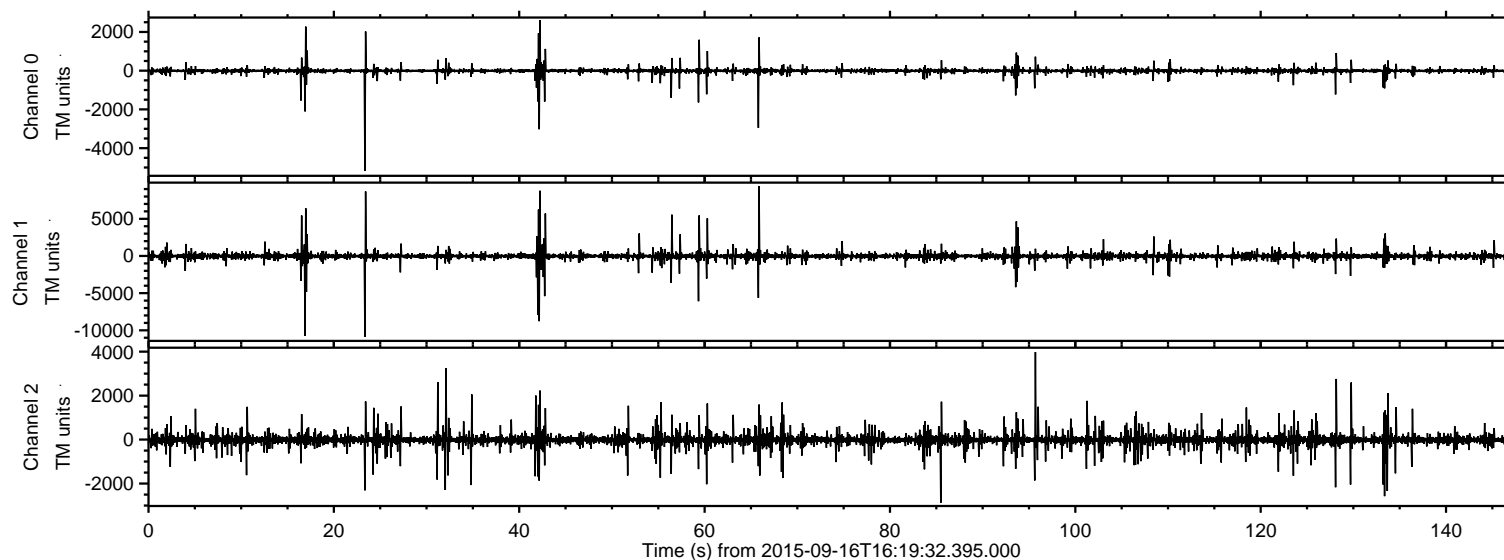
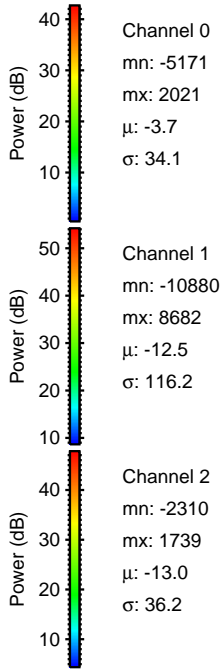
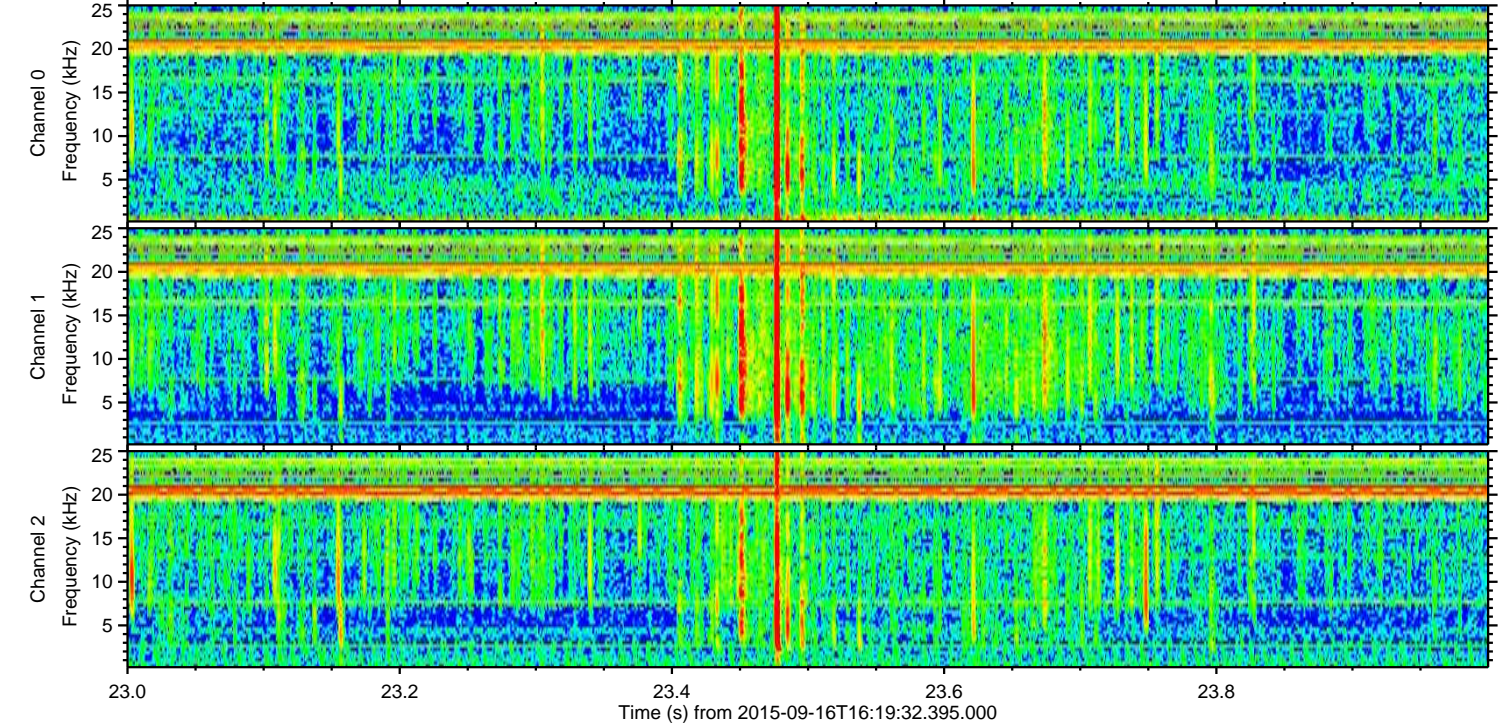
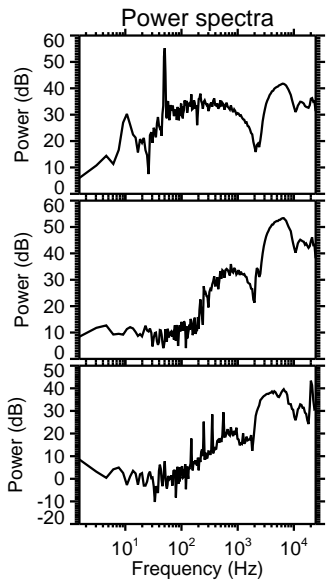
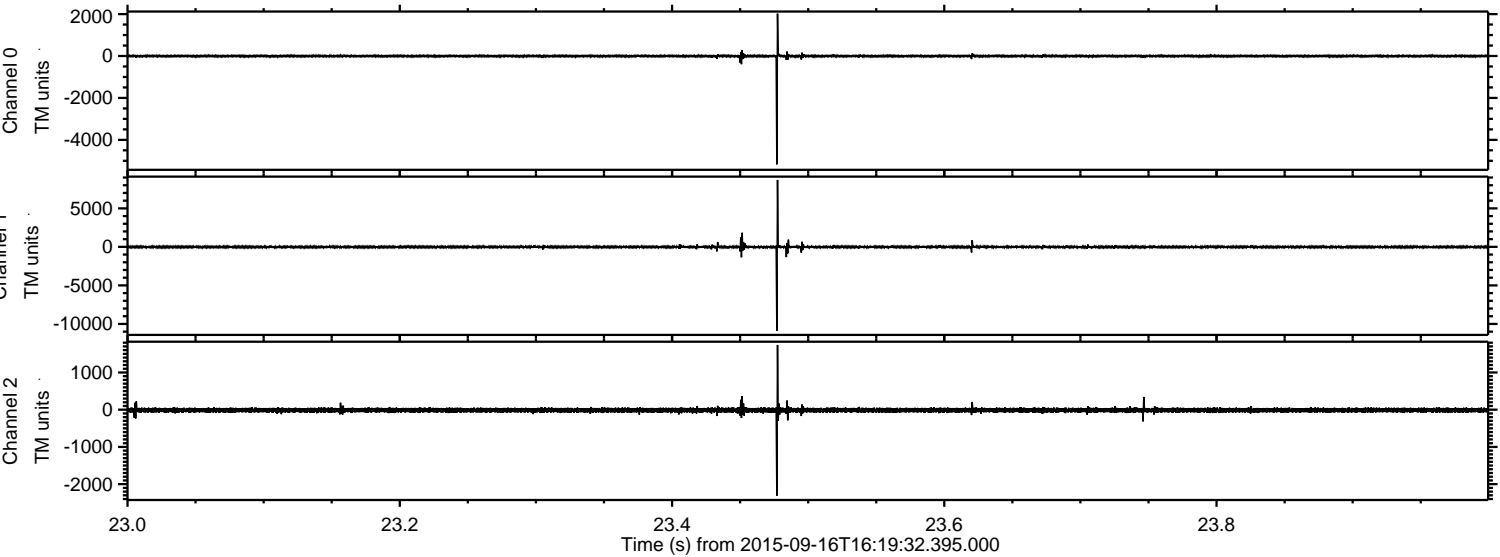

ELMAVAN 3D WAVEFORMS (Measured data sampled at 50 kHz) 51000 packets of 144 samples from 2015-09-16T16:19:32.395.000. Part 18/147

Processed Tue Oct 13 04:58:52 2015 by ELM ver.2012-10-06 from 001\_\_elm20150916\_161931\_\_dat00.bin

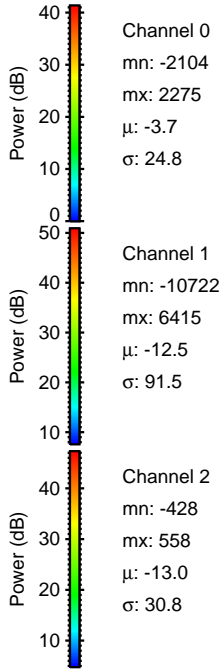
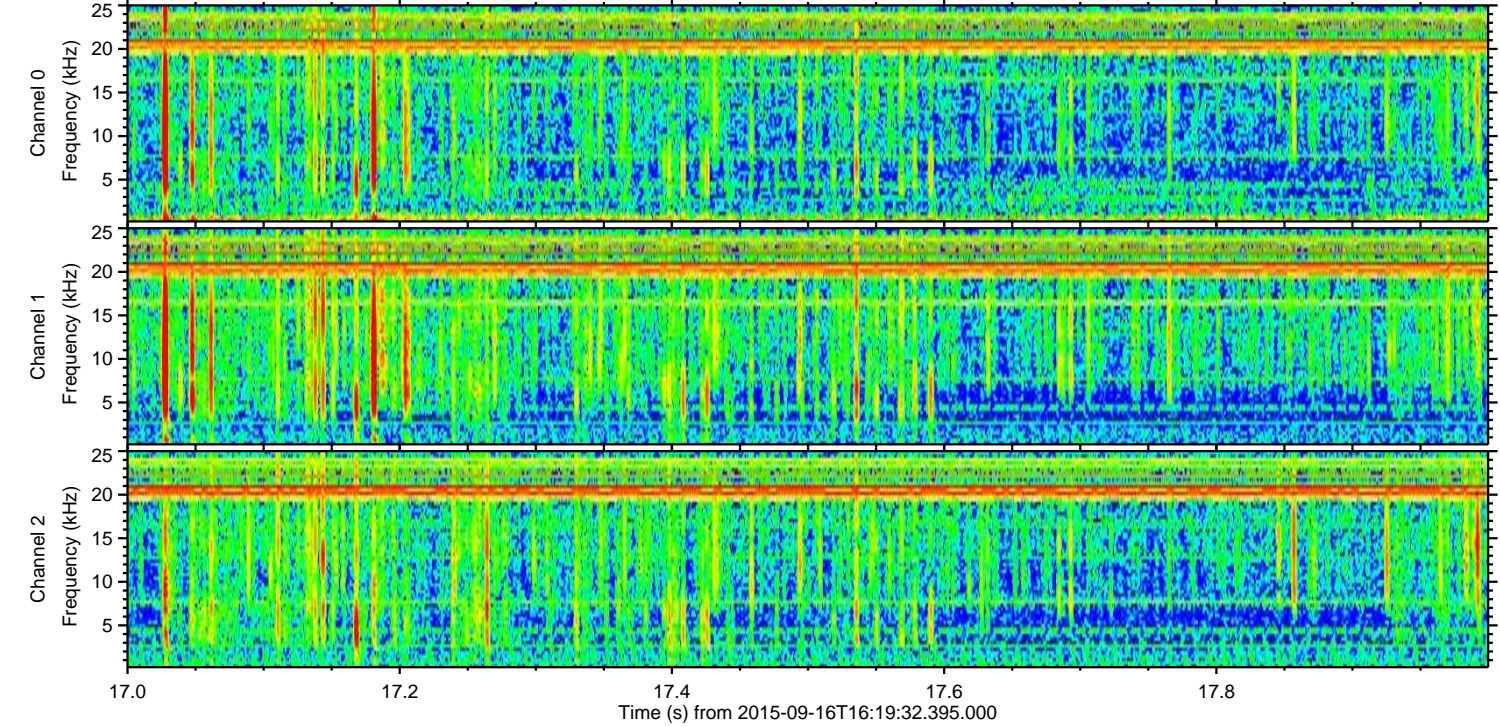
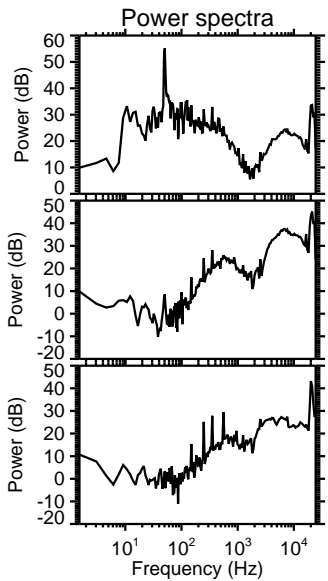
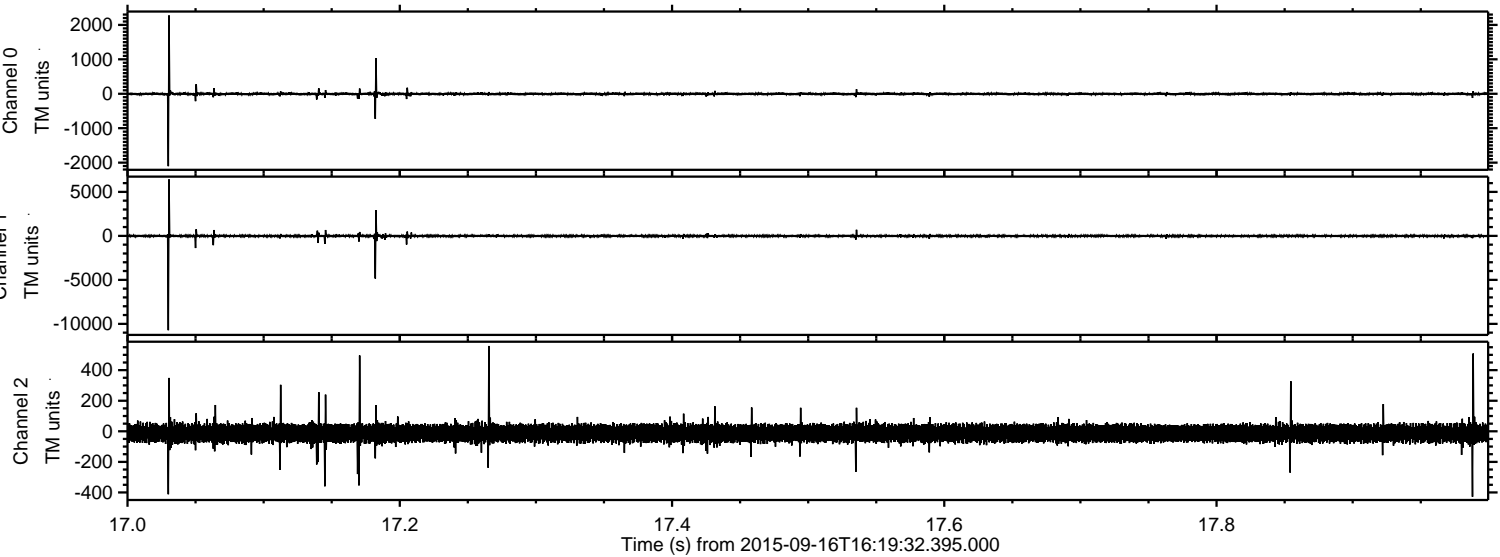

Processed Tue Oct 13 04:58:54 2015 by ELM ver.2012-10-06 from 001\_\_elm20150916\_161931\_\_dat00.bin

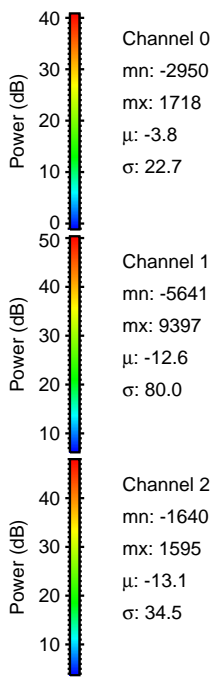
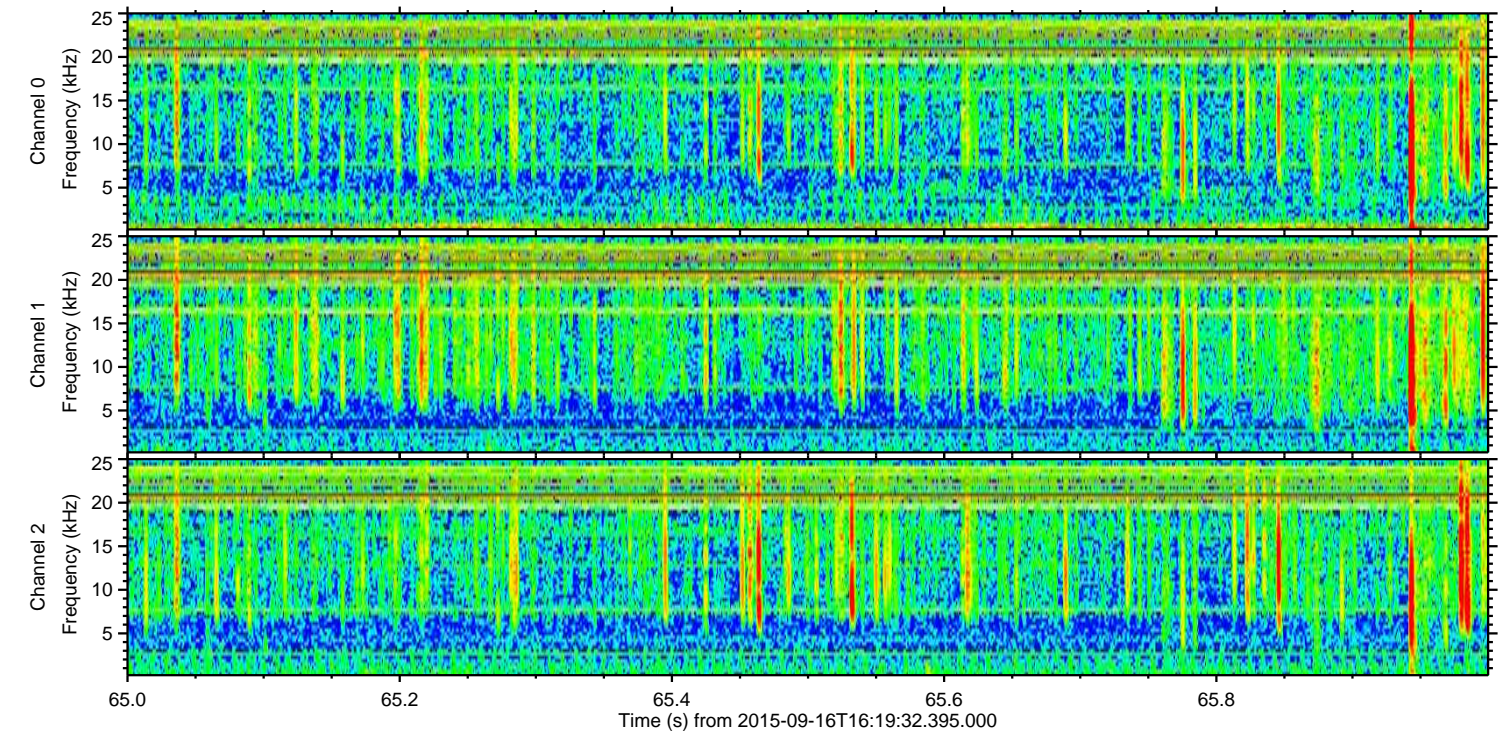
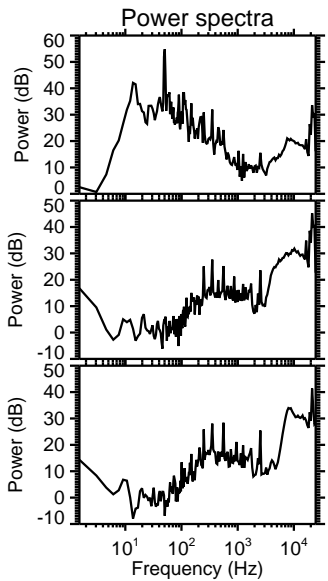
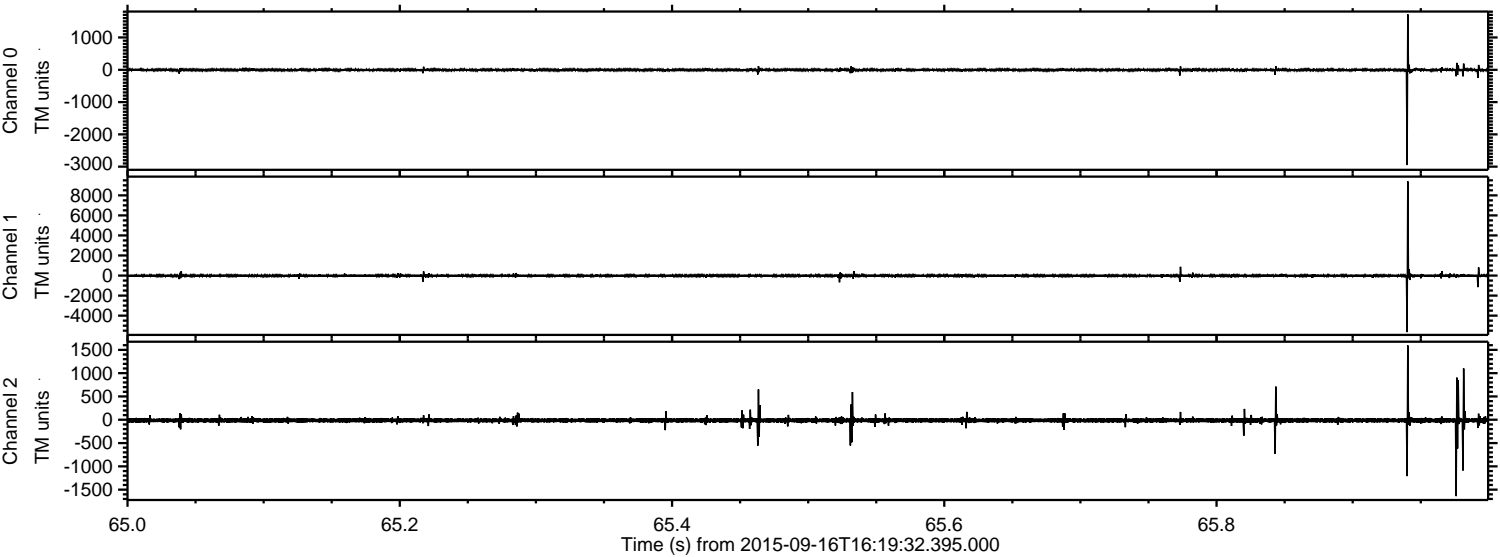

Processed Tue Oct 13 04:58:55 2015 by ELM ver.2012-10-06 from 001\_\_elm20150916\_161931\_\_dat00.bin

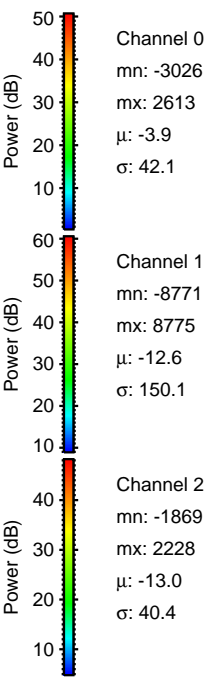
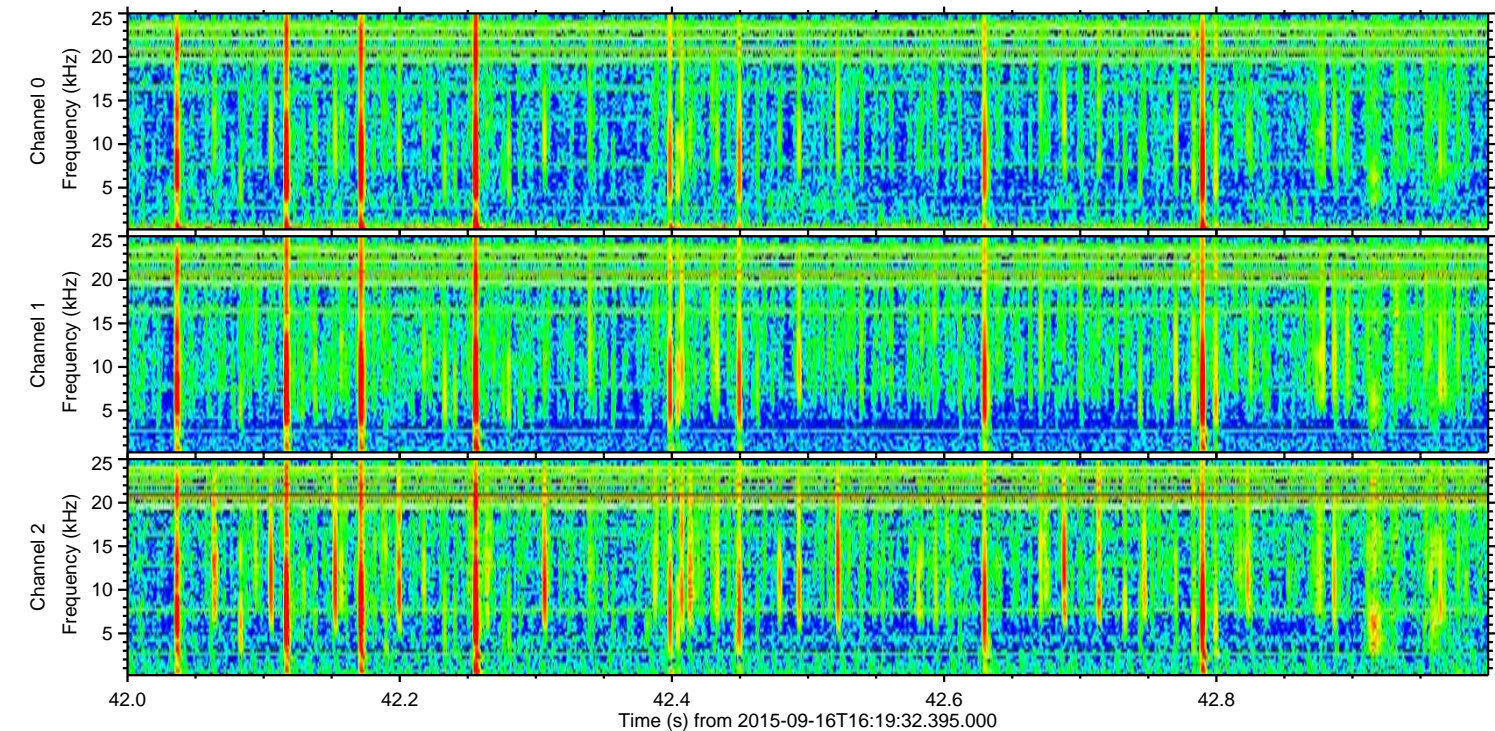
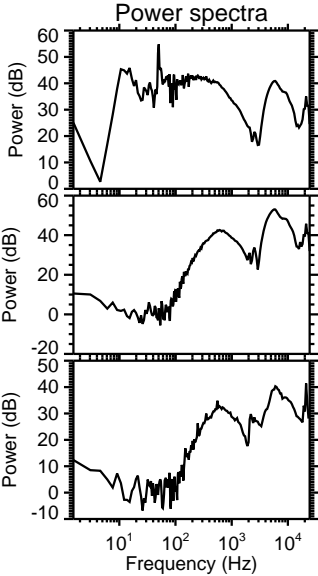
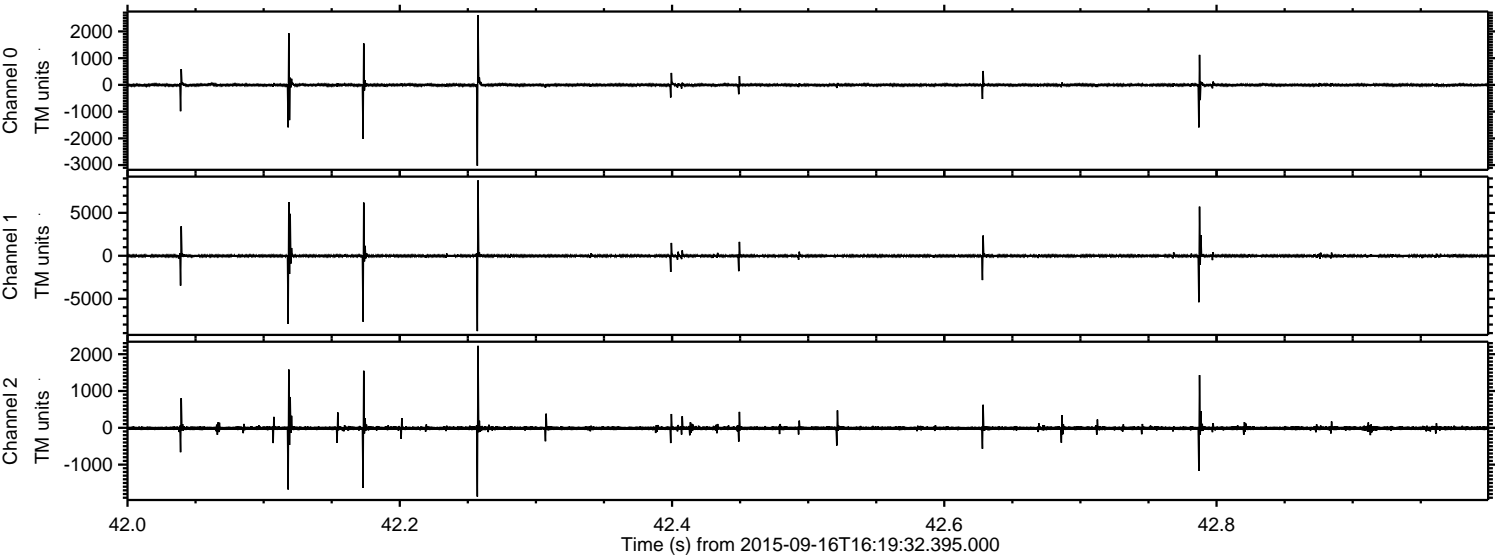

Processed Tue Oct 13 04:58:56 2015 by ELM ver.2012-10-06 from 001\_\_elm20150916\_161931\_\_dat00.bin

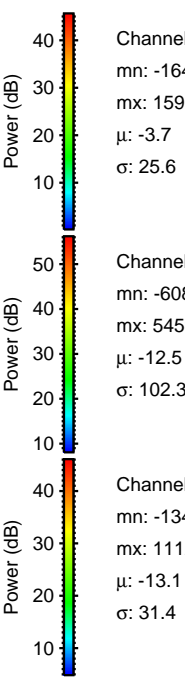
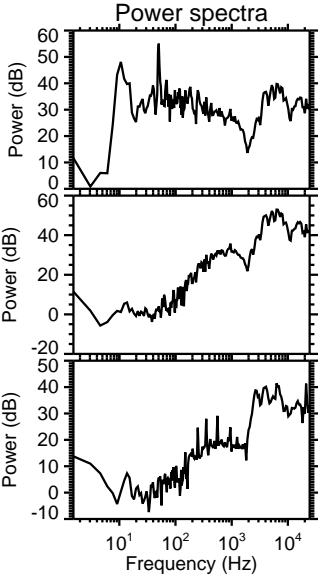
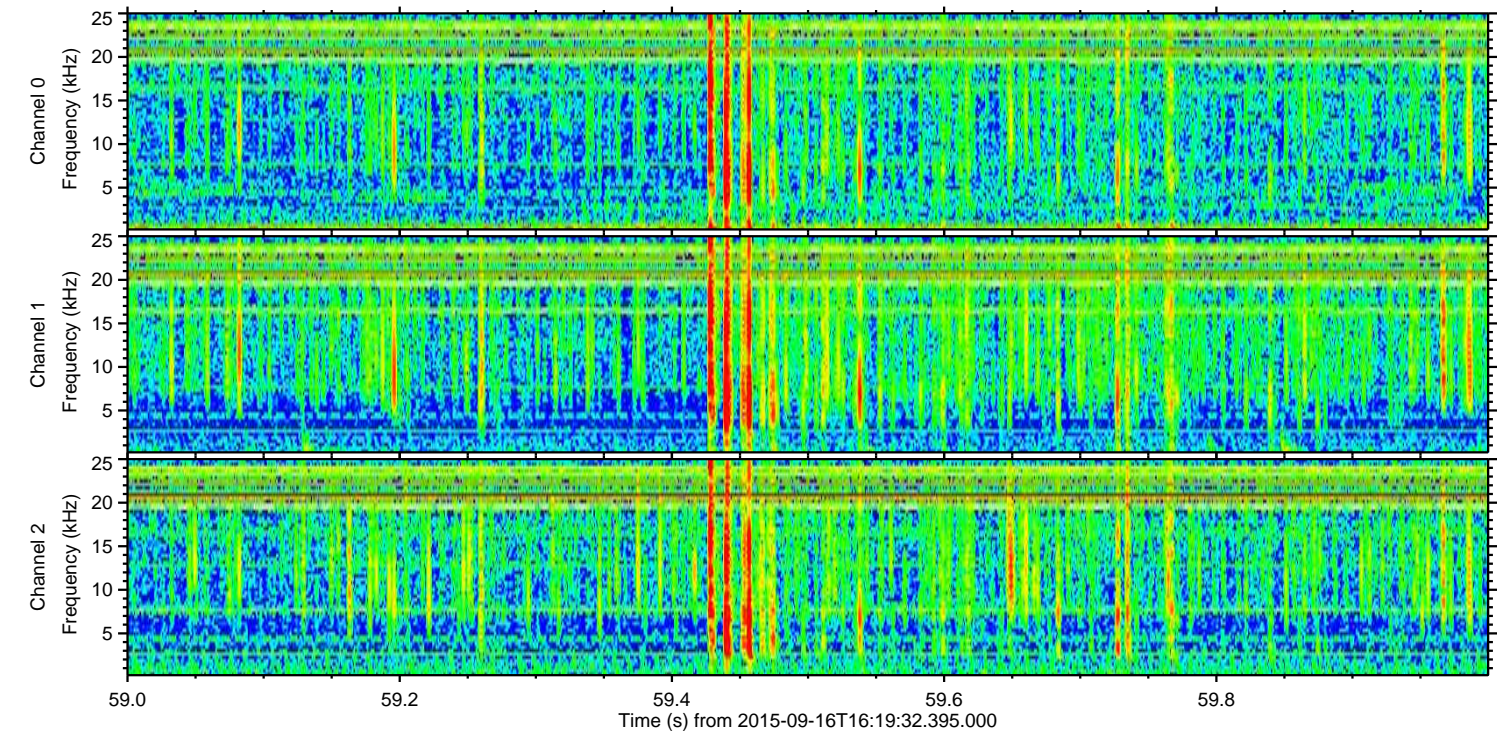
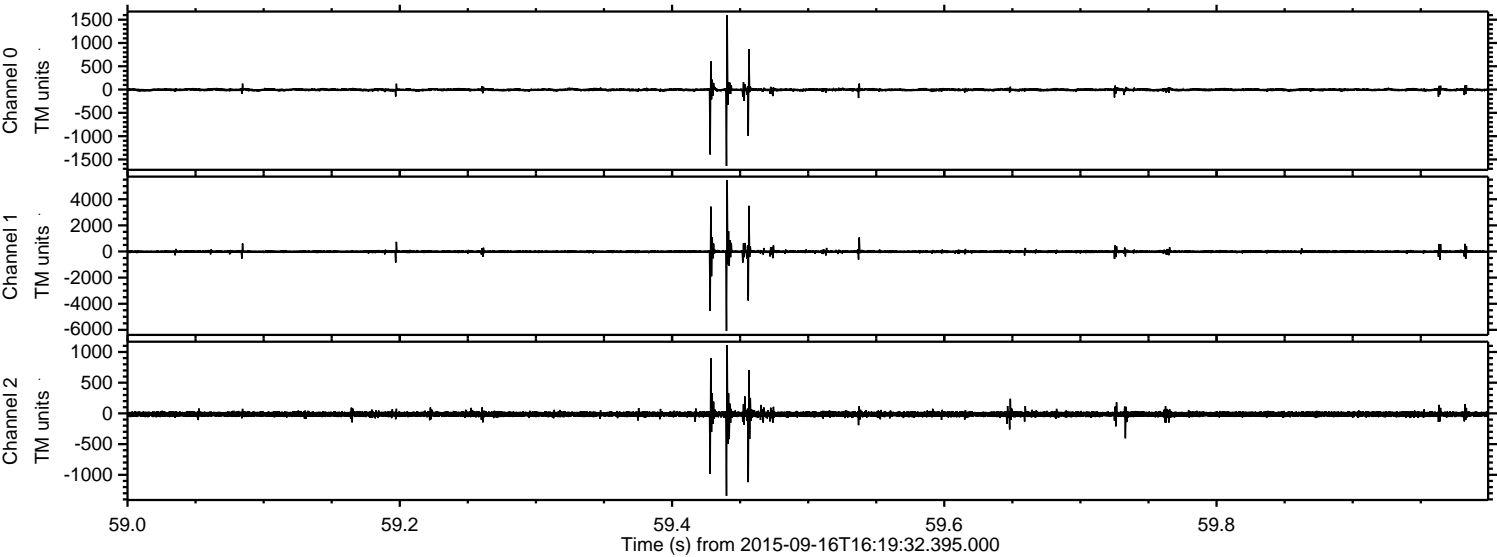

Processed Tue Oct 13 04:58:58 2015 by ELM ver.2012-10-06 from 001\_\_elm20150916\_161931\_\_dat00.bin

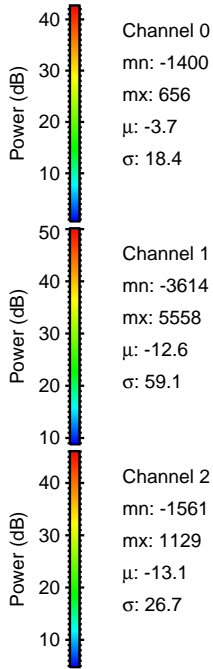
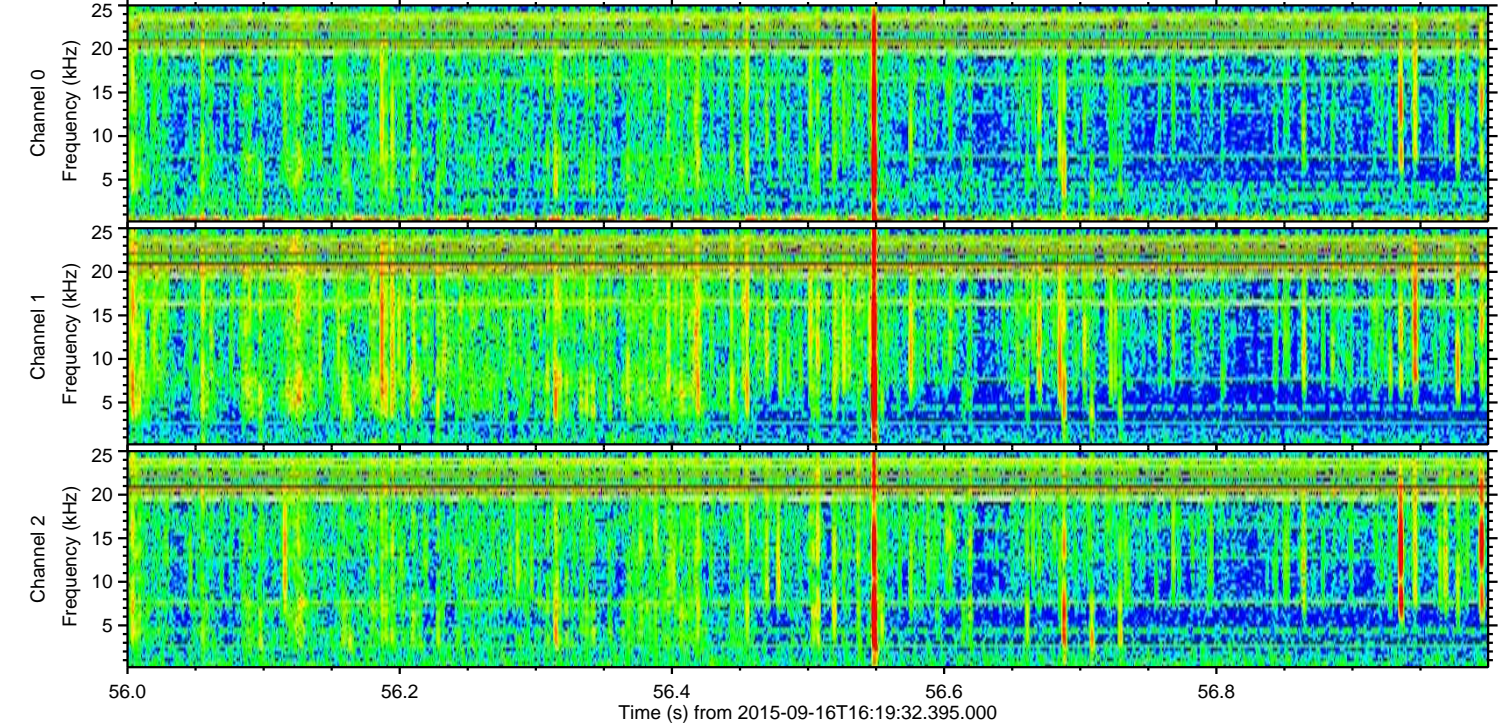
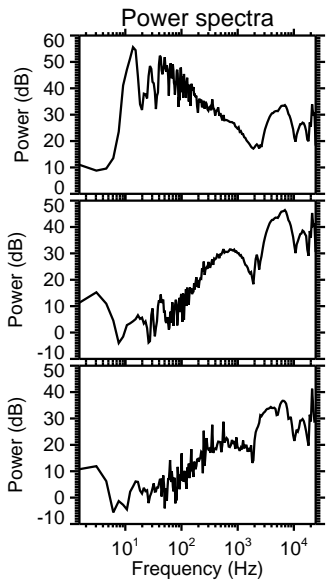
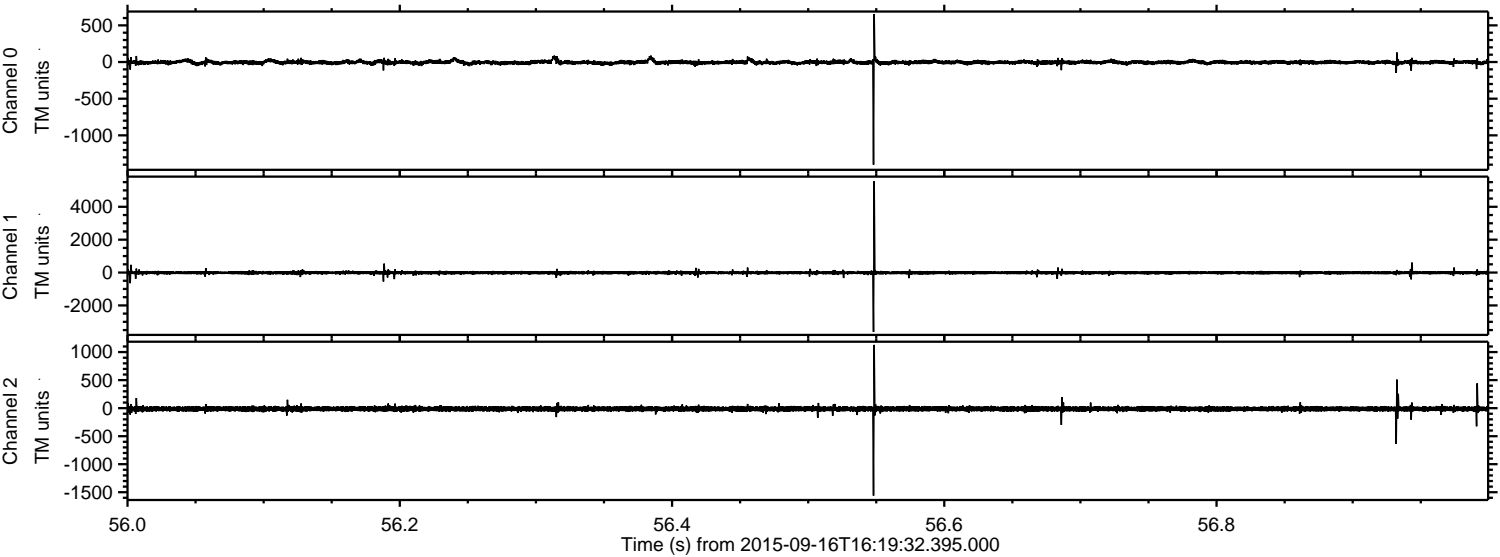

ELMAVAN 3D WAVEFORMS (Measured data sampled at 50 kHz) 51000 packets of 144 samples from 2015-09-16T16:19:32.395.000. Part 17/147

Processed Tue Oct 13 04:59:00 2015 by ELM ver.2012-10-06 from 001\_\_elm20150916\_161931\_\_dat00.bin

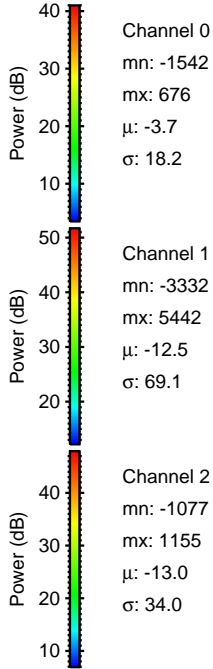
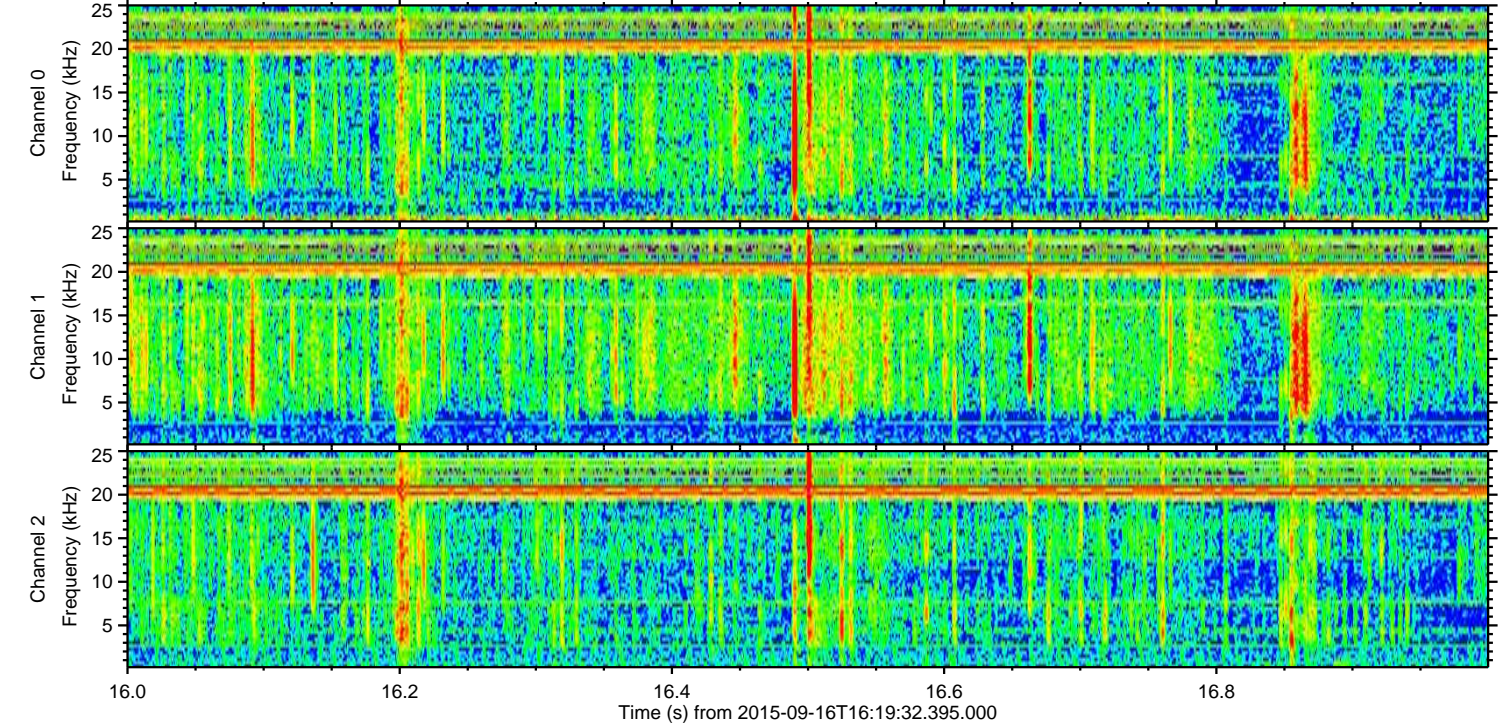
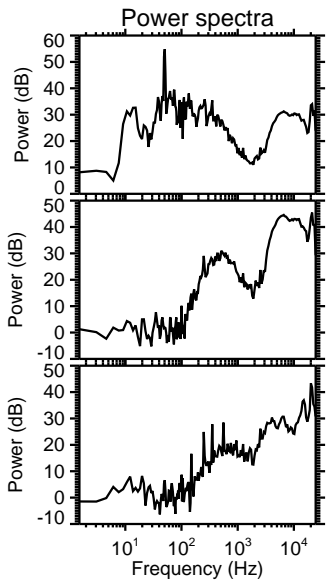
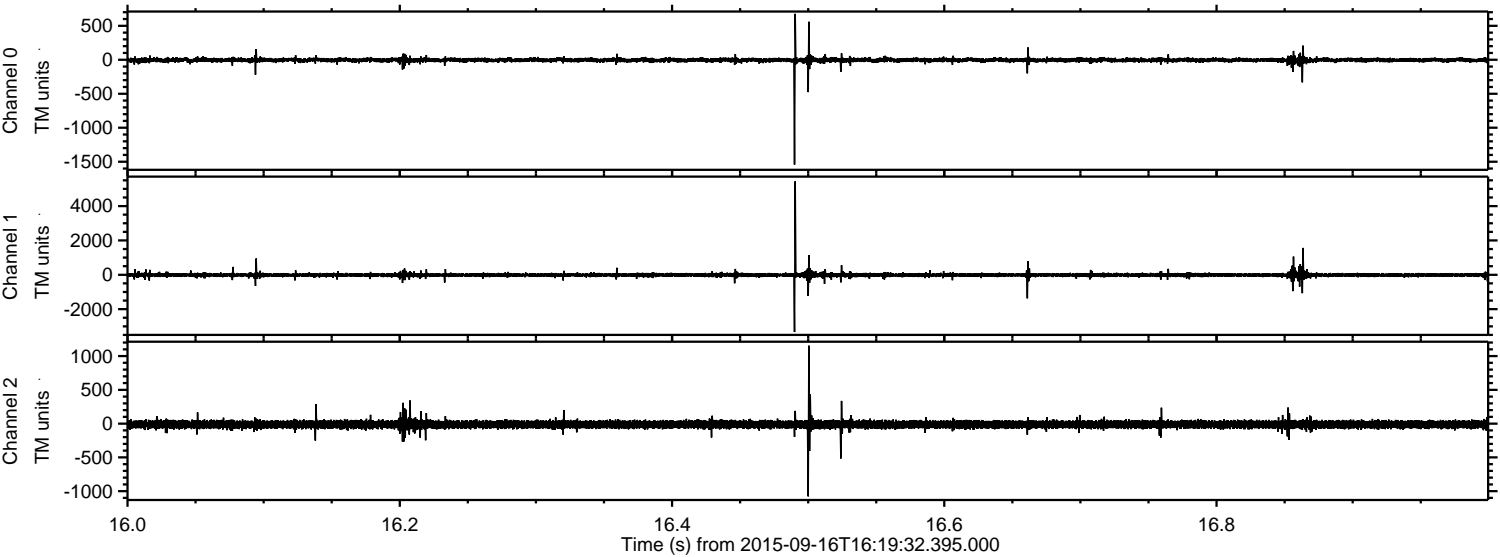

Processed Tue Oct 13 04:59:02 2015 by ELM ver.2012-10-06 from 001\_\_elm20150916\_161931\_\_dat00.bin

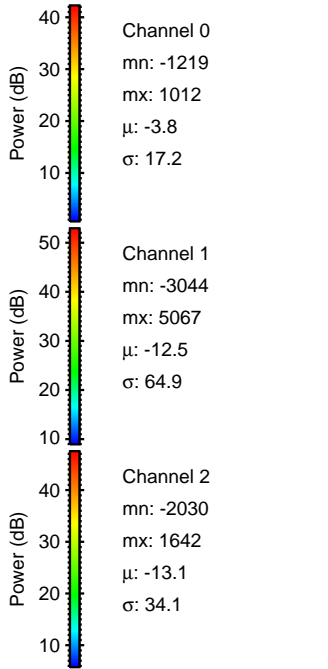
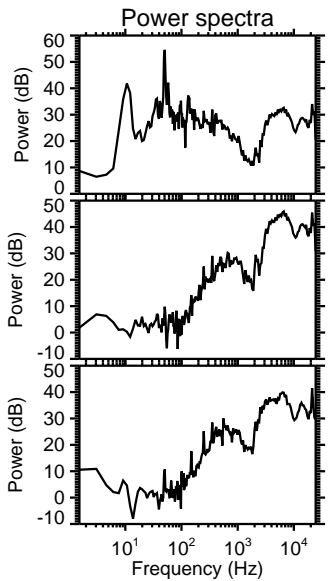
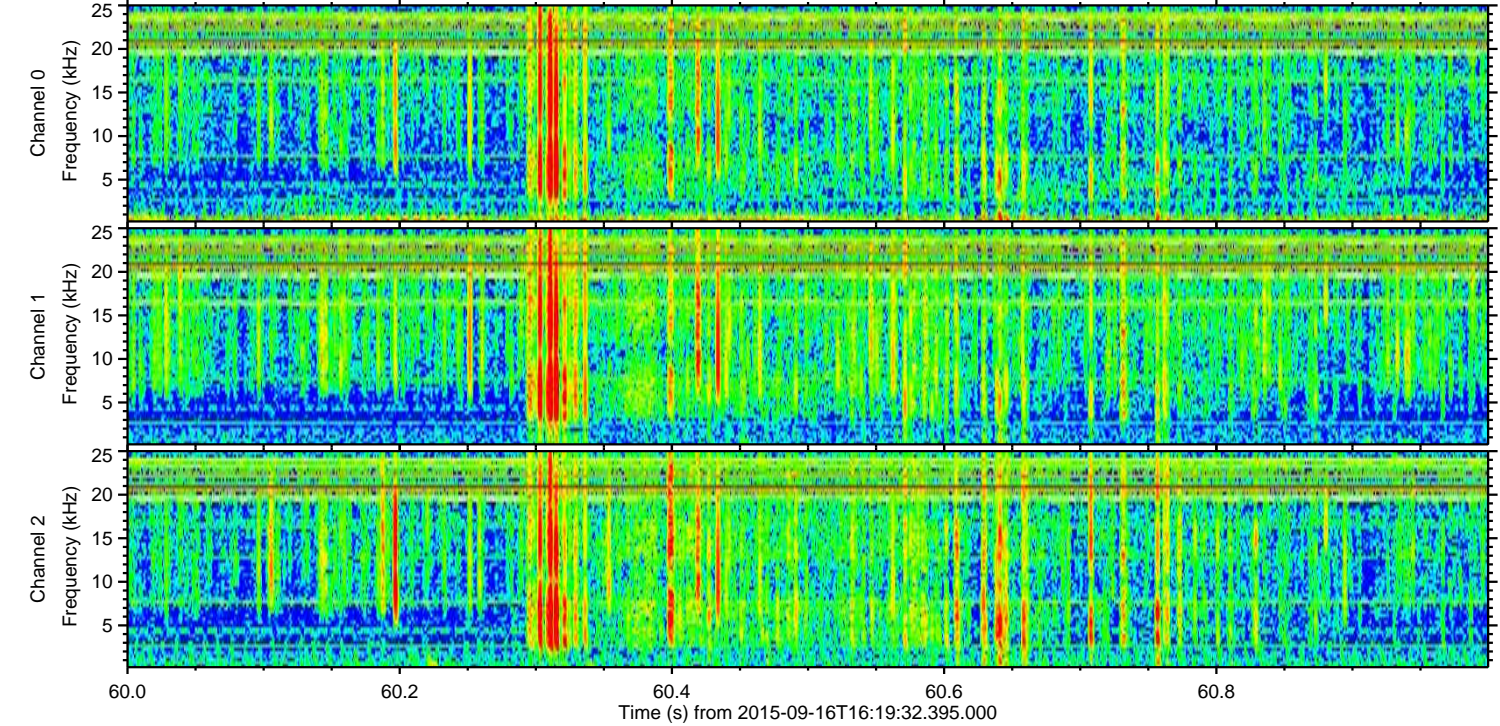
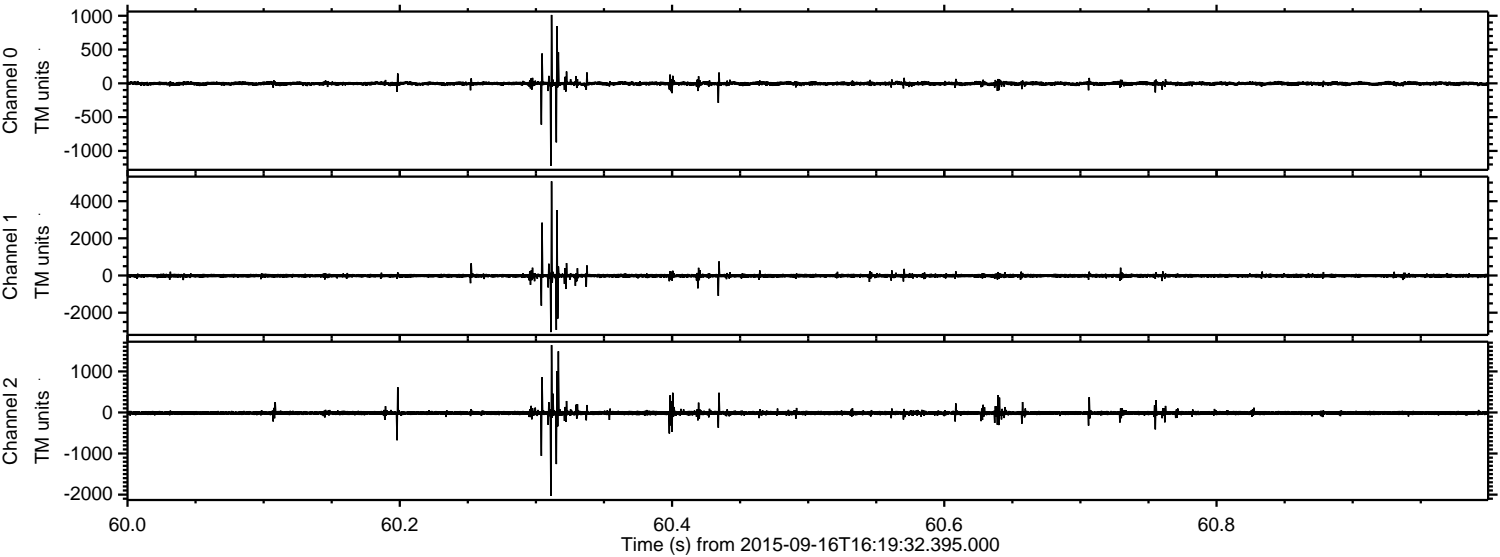

Processed Tue Oct 13 04:59:04 2015 by ELM ver.2012-10-06 from 001\_\_elm20150916\_161931\_\_dat00.bin

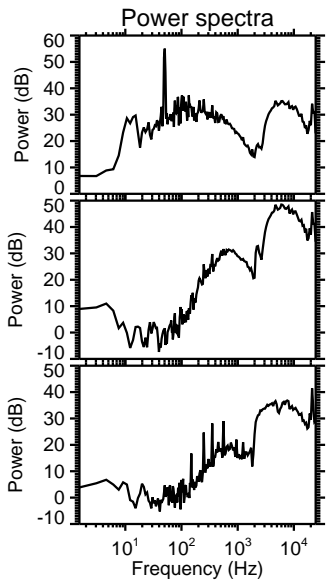
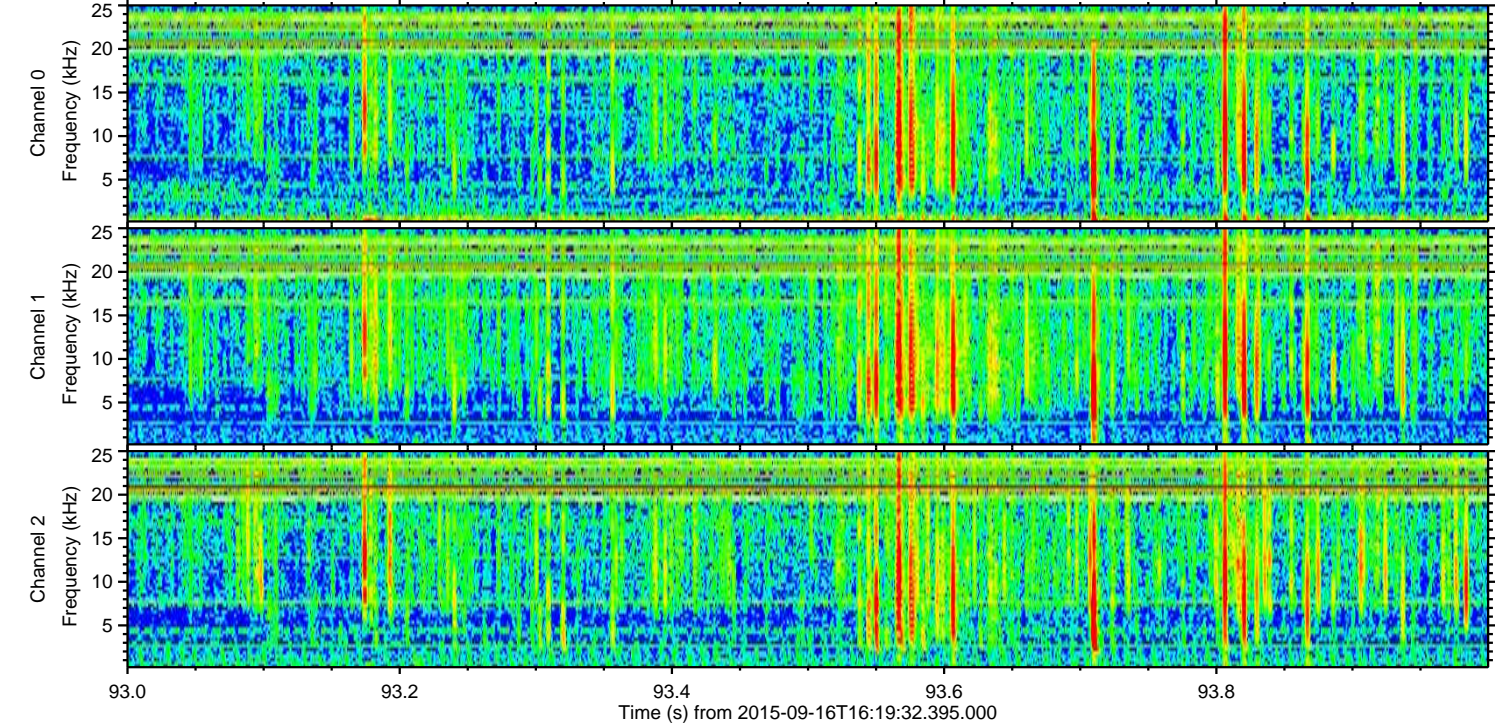
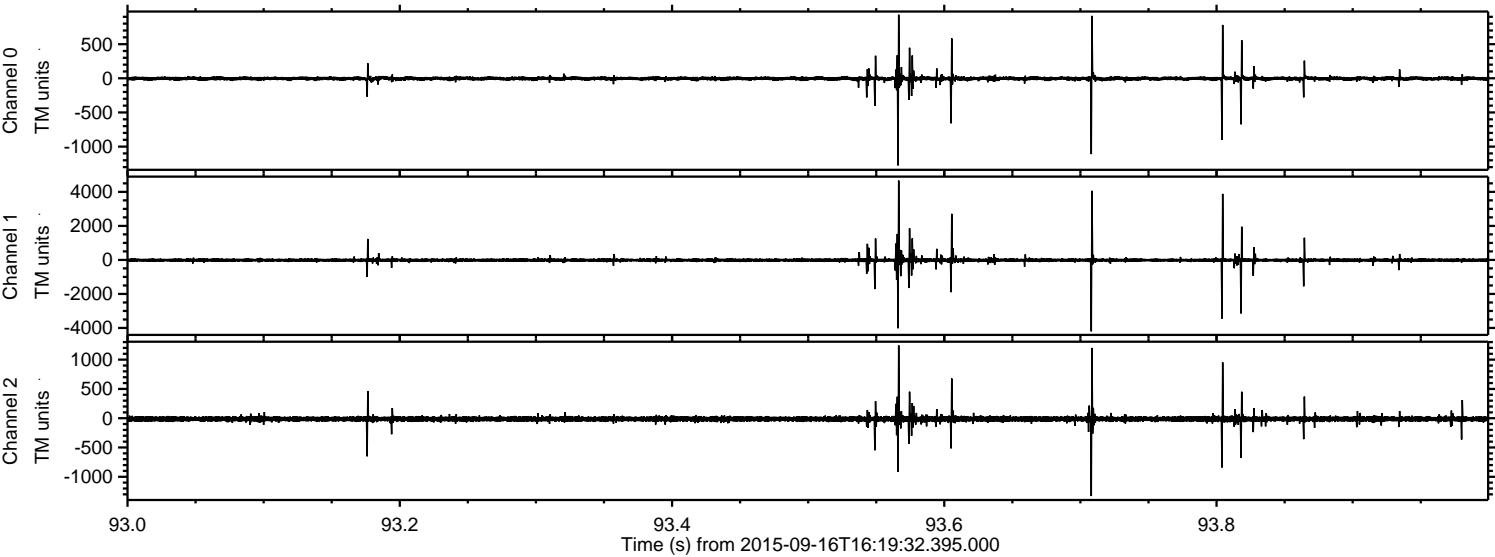

Channel 0  
mn: -1276  
mx: 931  
 $\mu$ : -3.7  
 $\sigma$ : 22.1

Channel 1  
mn: -4198  
mx: 4663  
 $\mu$ : -12.6  
 $\sigma$ : 90.3

Channel 2  
mn: -1330  
mx: 1244  
 $\mu$ : -13.1  
 $\sigma$ : 30.8

Processed Tue Oct 13 04:59:05 2015 by ELM ver.2012-10-06 from 001\_\_elm20150916\_161931\_\_dat00.bin

