

# ELMAVAN 3D WAVEFORMS (Measured data sampled at 50 kHz) 51000 packets of 144 samples from 2015-09-16T10:19:15.968.000.

Processed Tue Oct 13 02:28:30 2015 by ELM ver.2012-10-06 from 001\_\_elm20150916\_101914\_\_dat00.bin

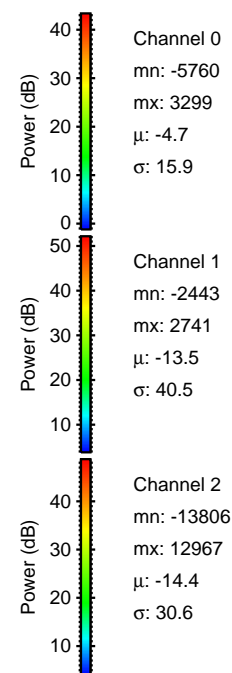

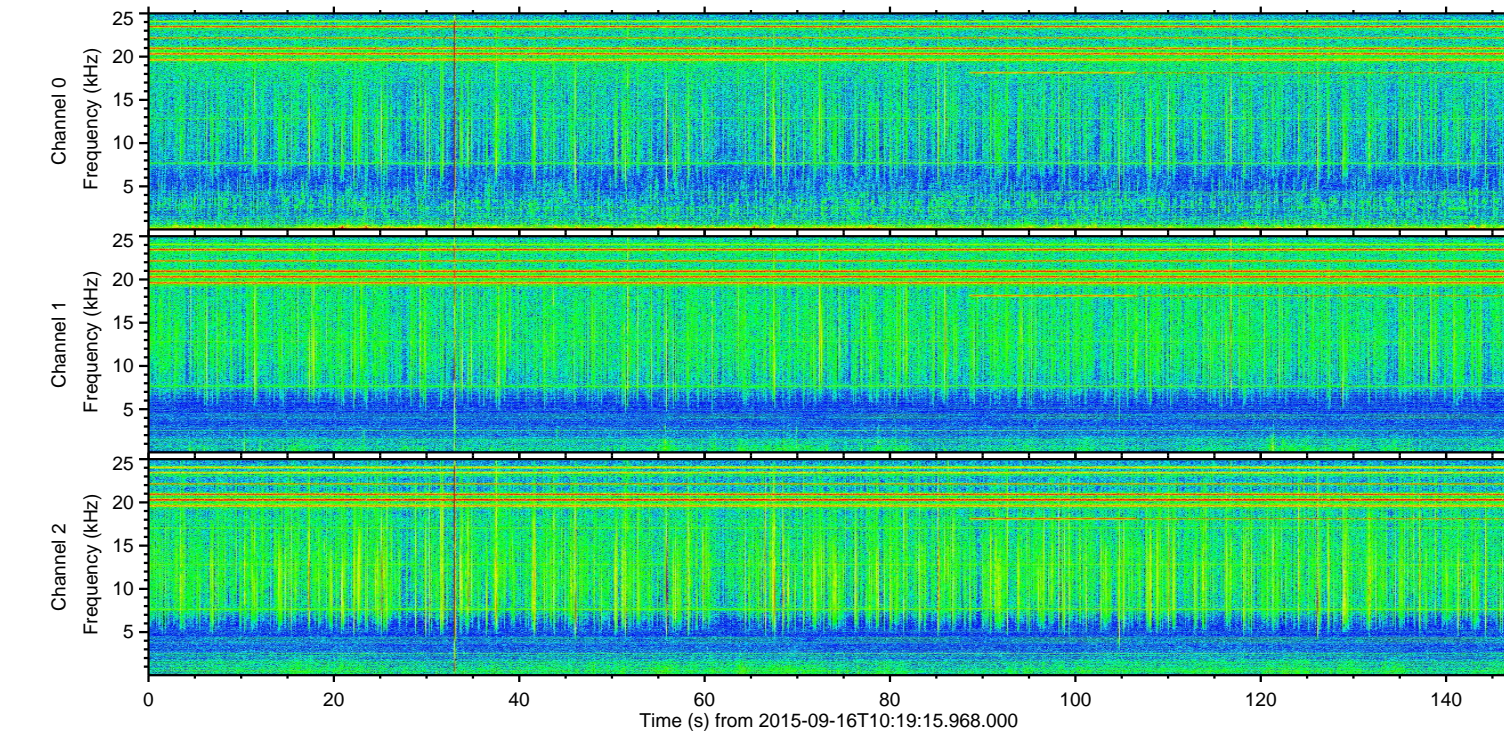
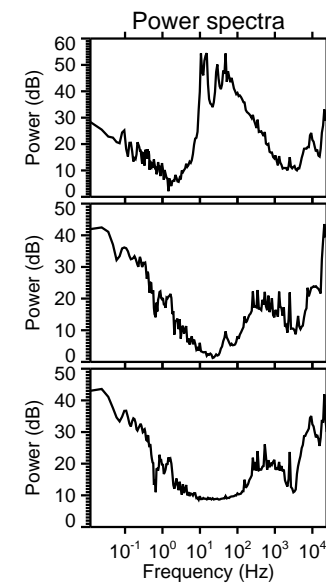
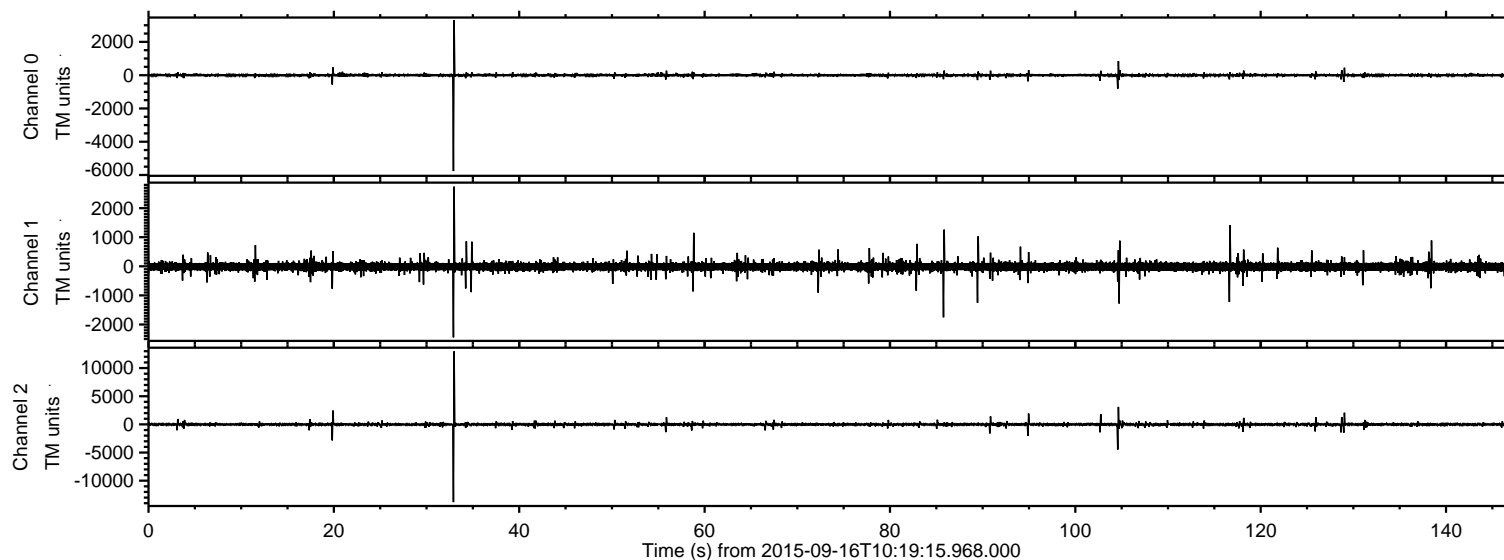

Processed Tue Oct 13 02:28:56 2015 by ELM ver.2012-10-06 from 001\_\_elm20150916\_101914\_\_dat00.bin

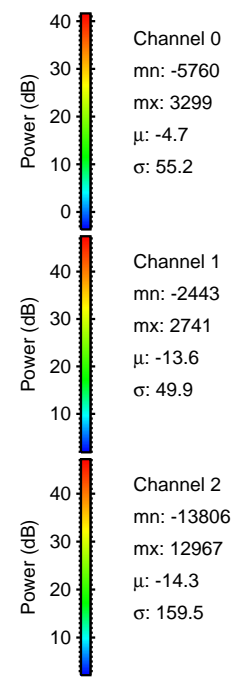
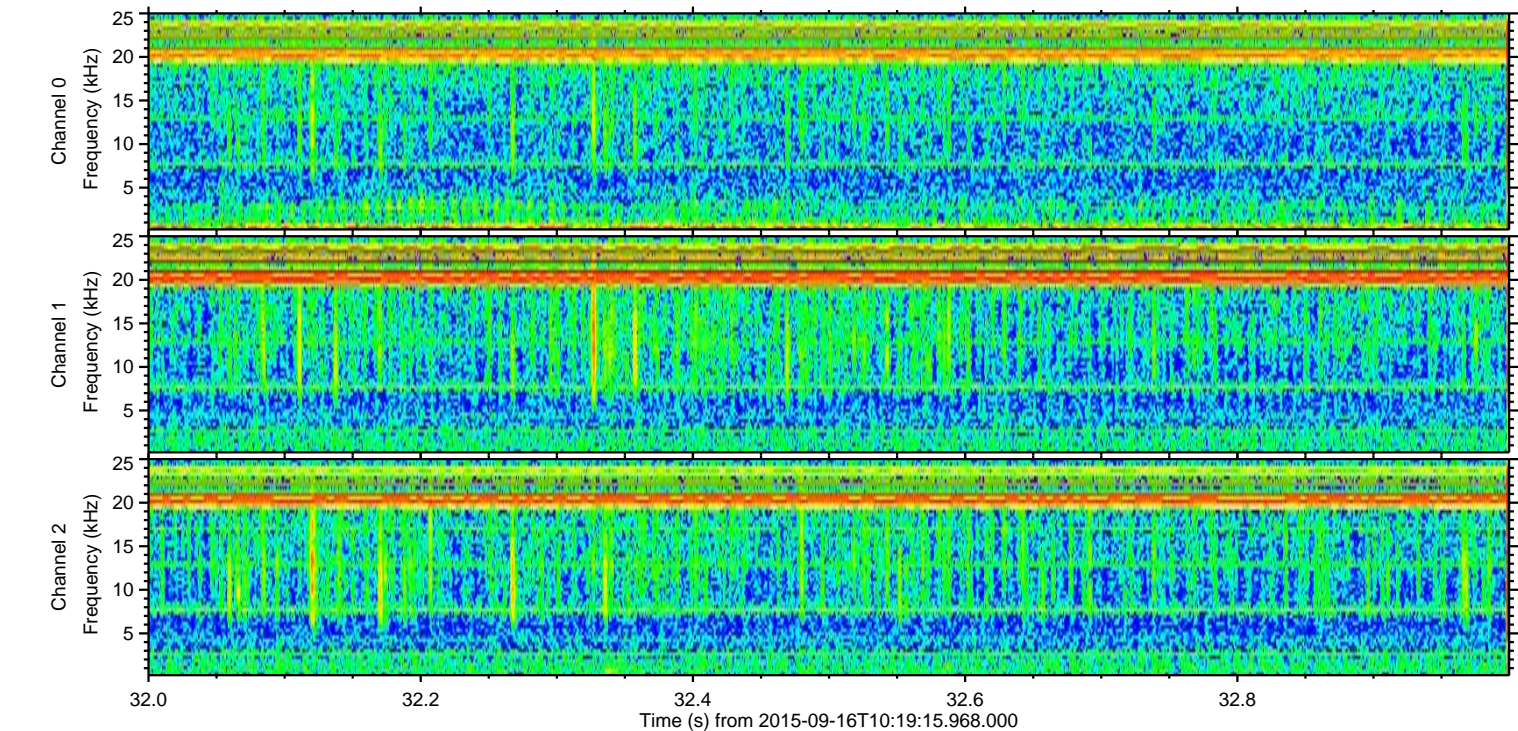
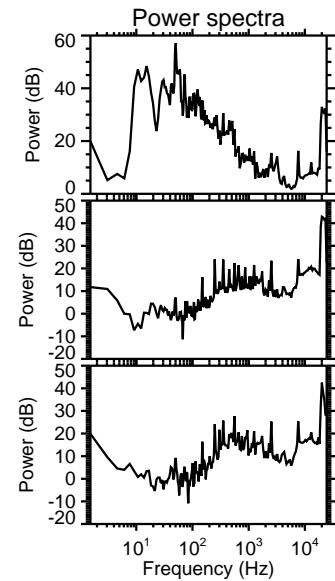
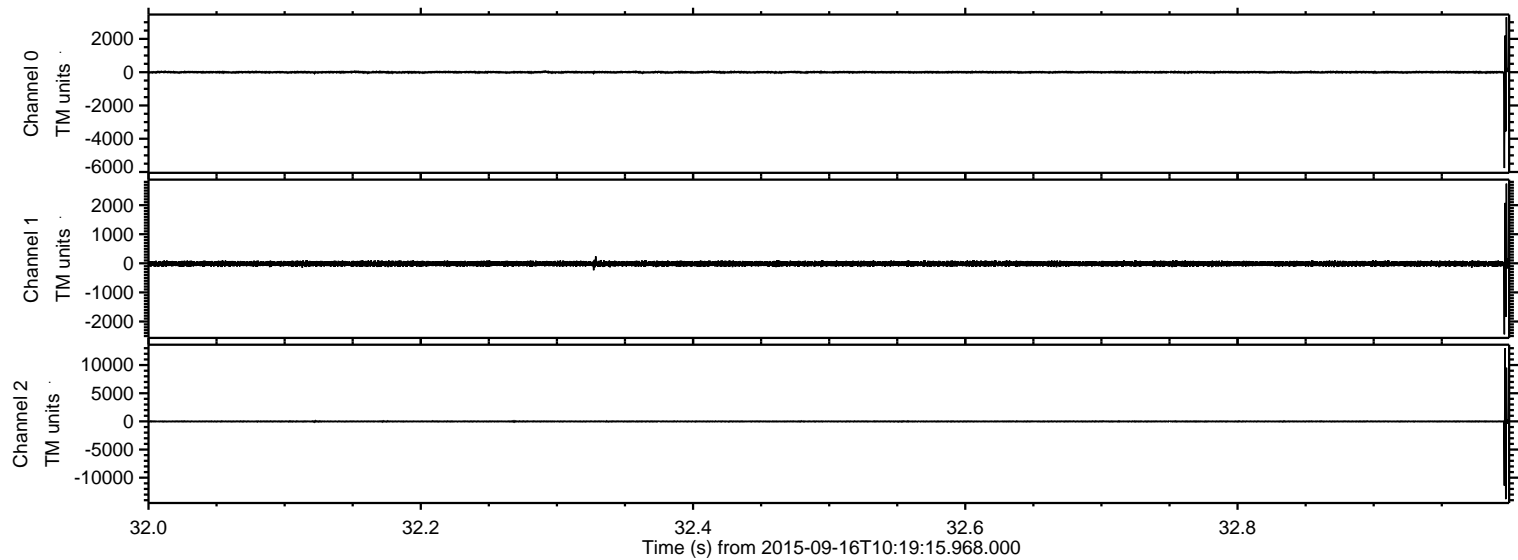



ELMAVAN 3D WAVEFORMS (Measured data sampled at 50 kHz) 51000 packets of 144 samples from 2015-09-16T10:19:15.968.000. Part 105/147

Processed Tue Oct 13 02:28:57 2015 by ELM ver.2012-10-06 from 001\_\_elm20150916\_101914\_\_dat00.bin

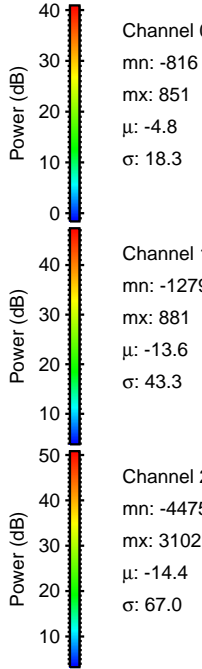
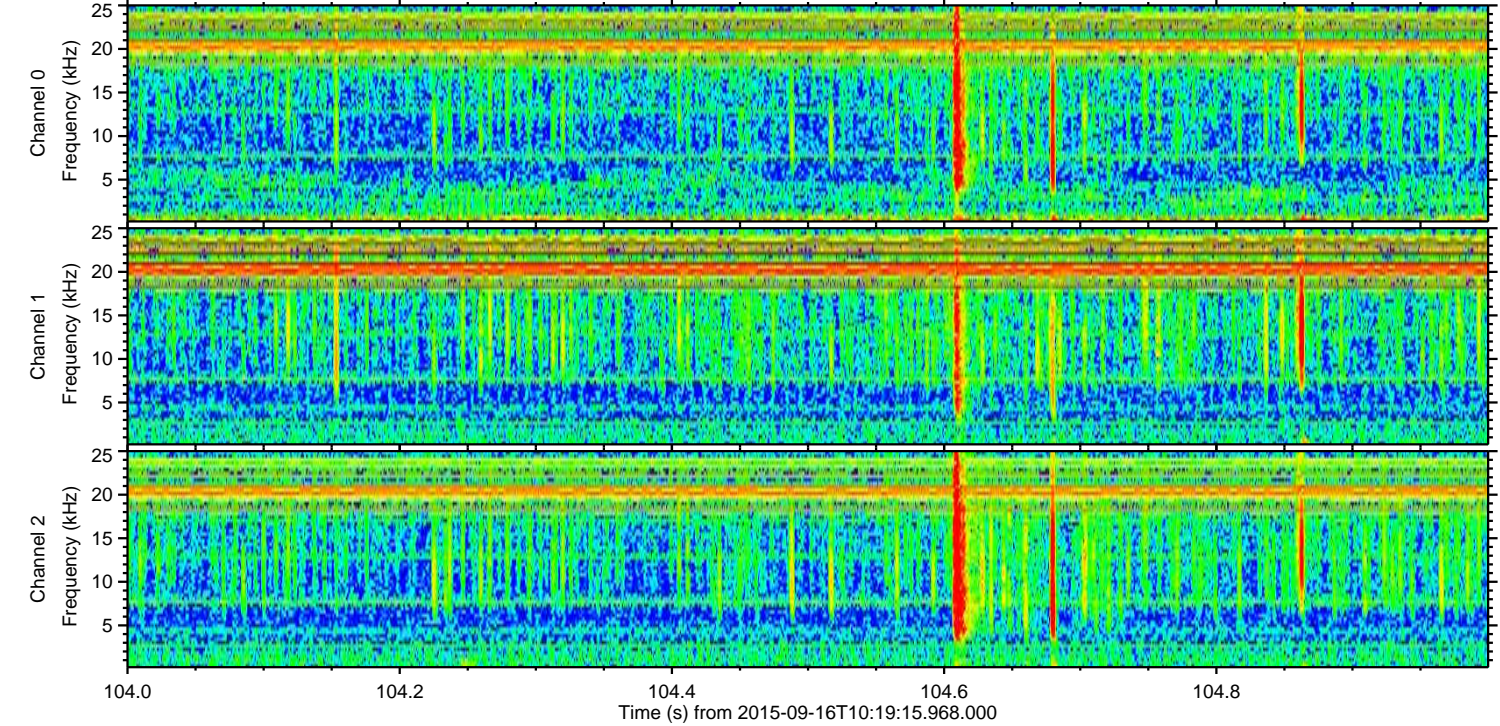
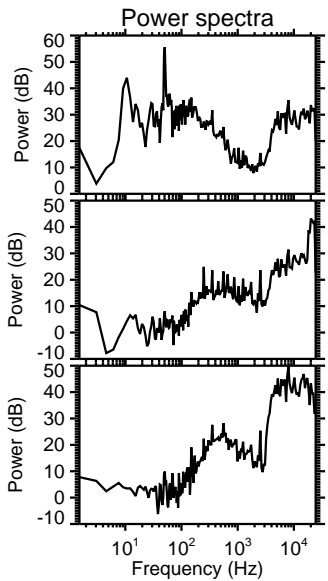
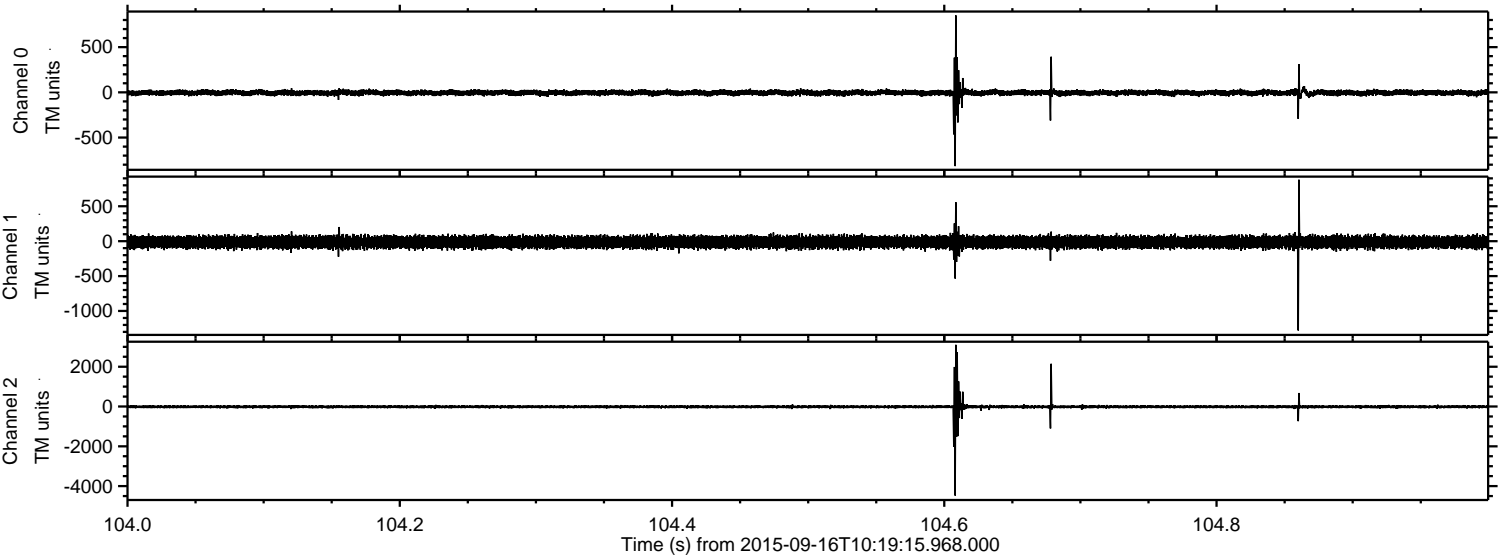



Processed Tue Oct 13 02:29:00 2015 by ELM ver.2012-10-06 from 001\_\_elm20150916\_101914\_\_dat00.bin

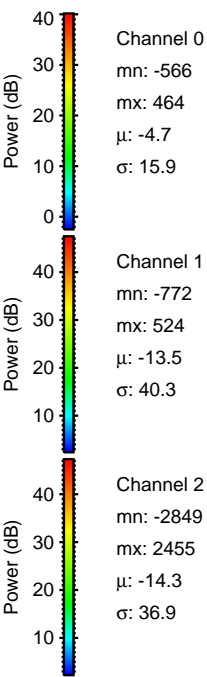
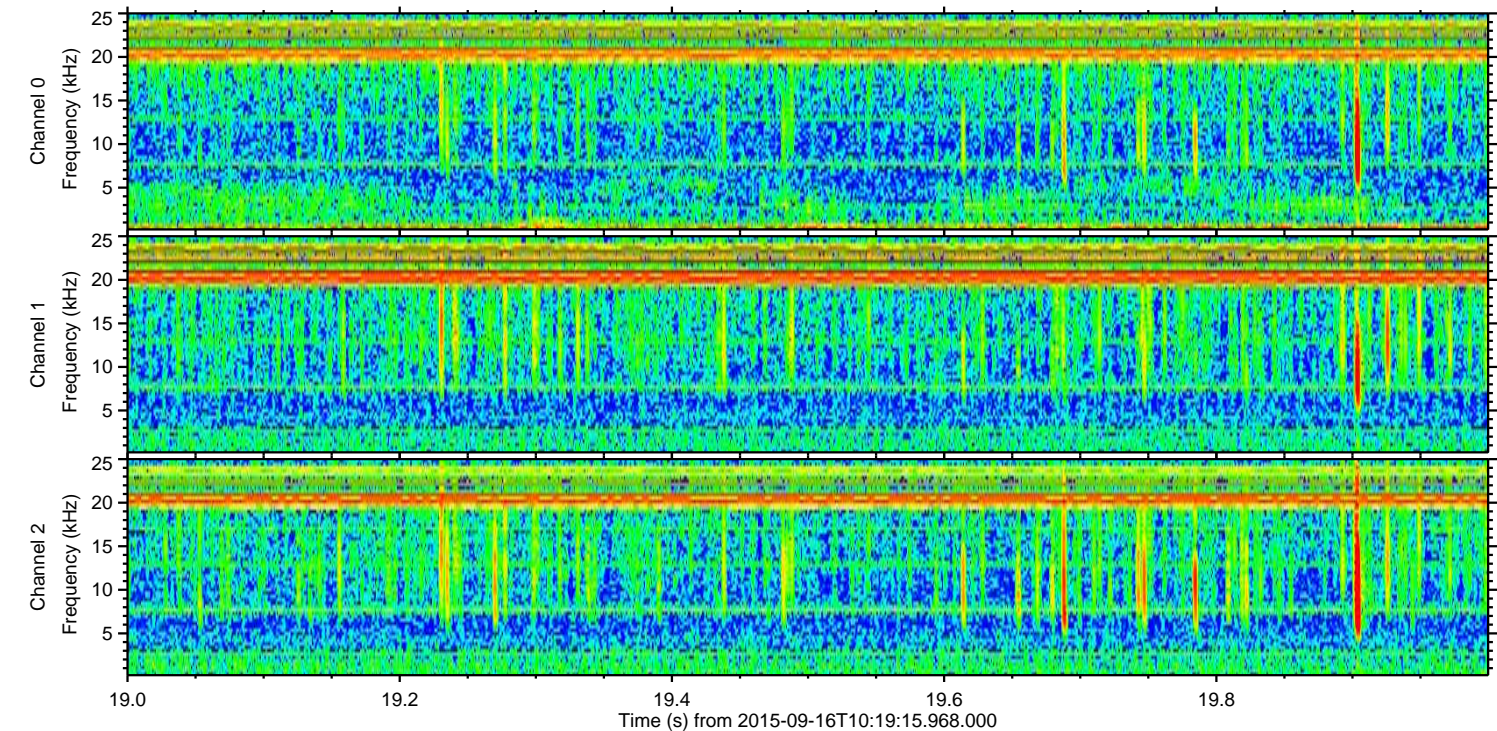
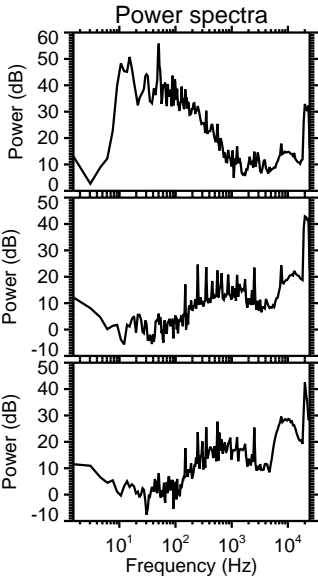
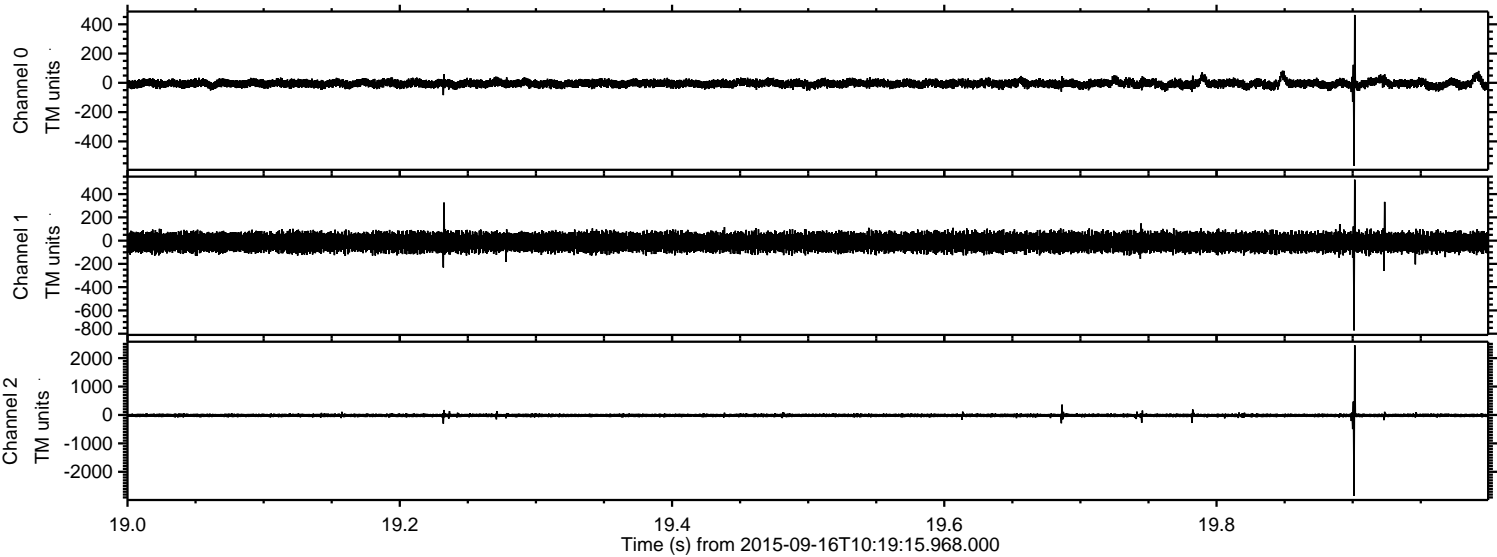

Channel 0  
mn: -566  
mx: 464  
 $\mu$ : -4.7  
 $\sigma$ : 15.9

Channel 1  
mn: -772  
mx: 524  
 $\mu$ : -13.5  
 $\sigma$ : 40.3

Channel 2  
mn: -2849  
mx: 2455  
 $\mu$ : -14.3  
 $\sigma$ : 36.9



ELMAVAN 3D WAVEFORMS (Measured data sampled at 50 kHz) 51000 packets of 144 samples from 2015-09-16T10:19:15.968.000. Part 130/147

Processed Tue Oct 13 02:29:02 2015 by ELM ver.2012-10-06 from 001\_\_elm20150916\_101914\_\_dat00.bin

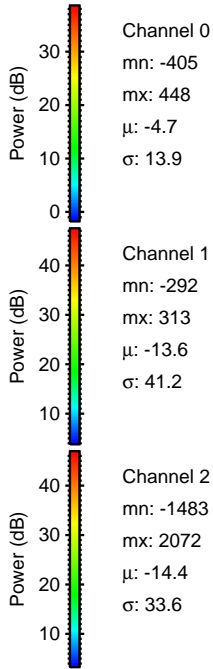
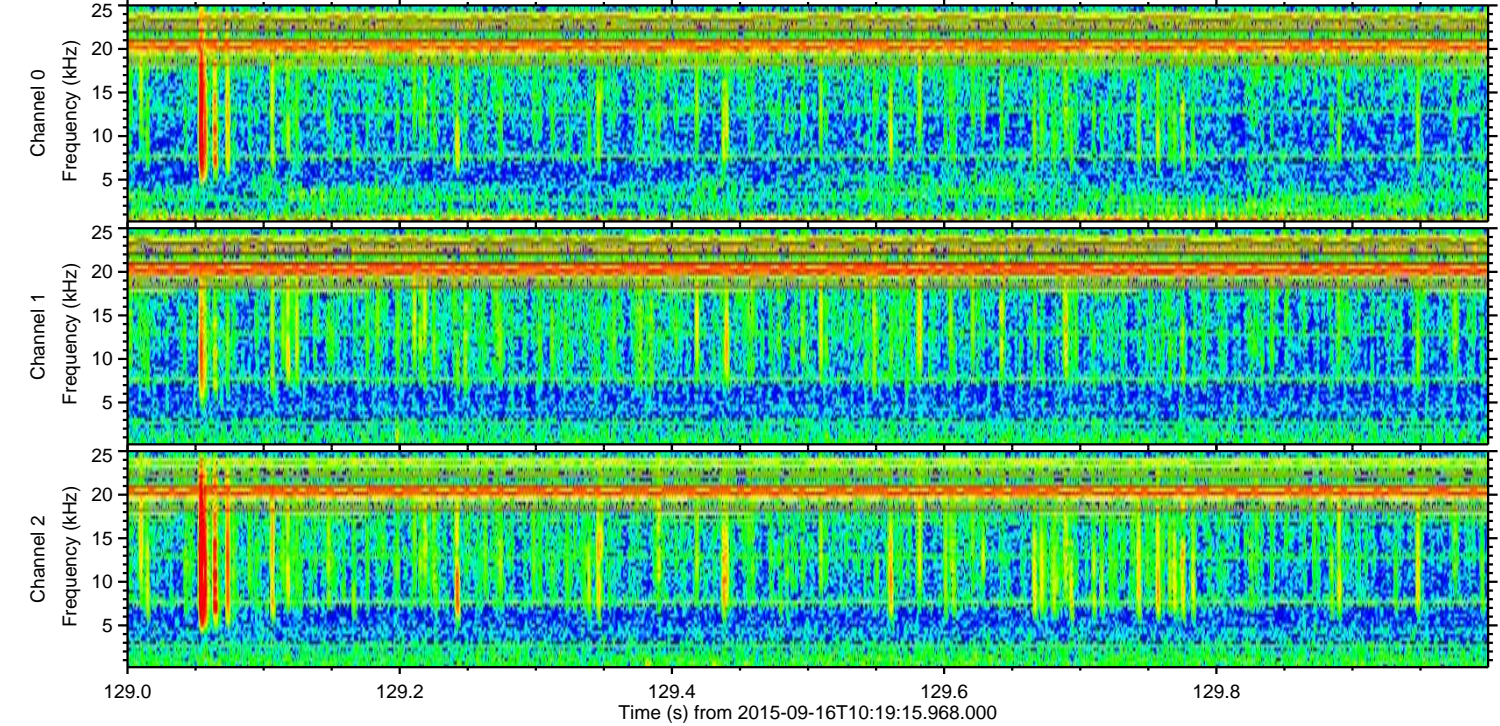
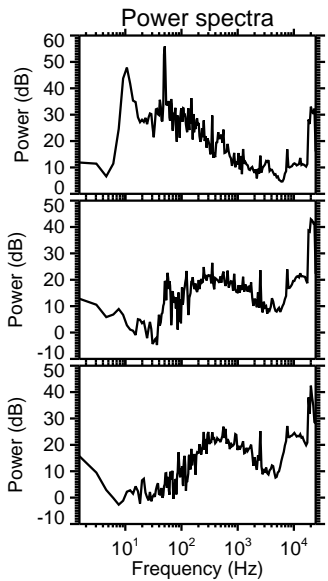
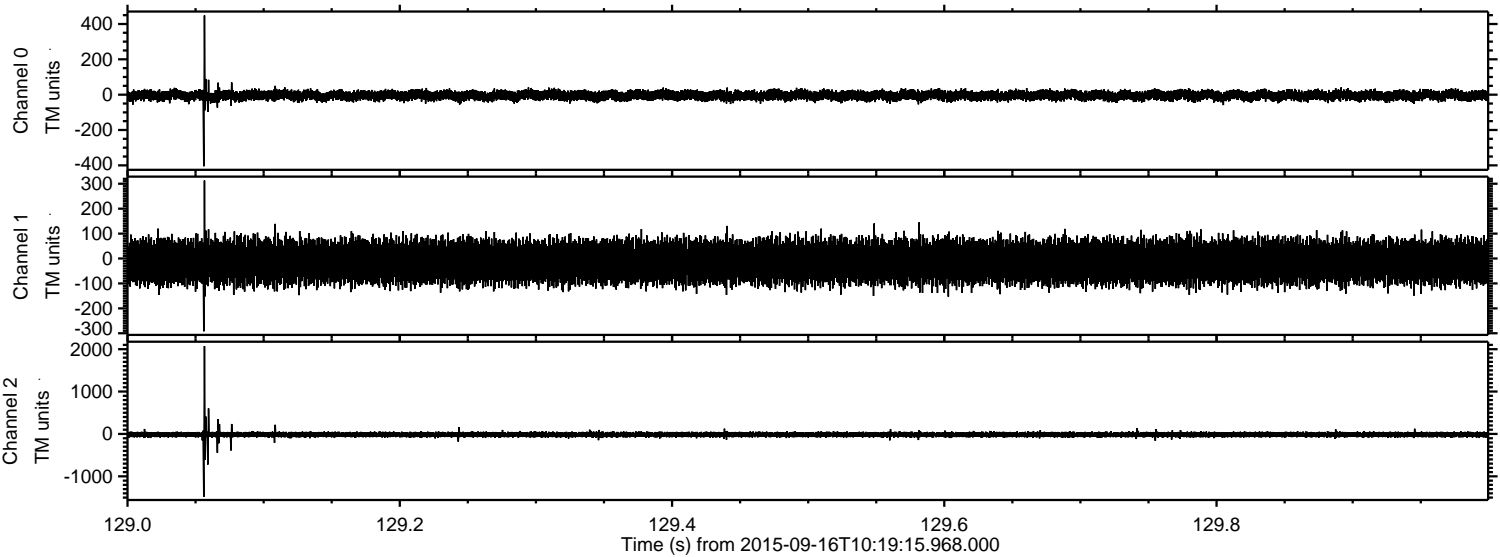



Processed Tue Oct 13 02:29:03 2015 by ELM ver.2012-10-06 from 001\_\_elm20150916\_101914\_\_dat00.bin

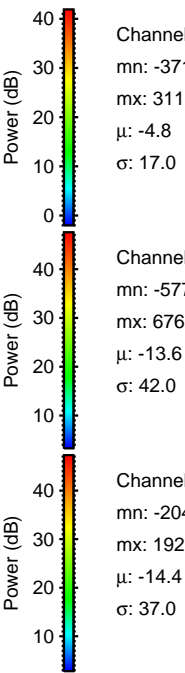
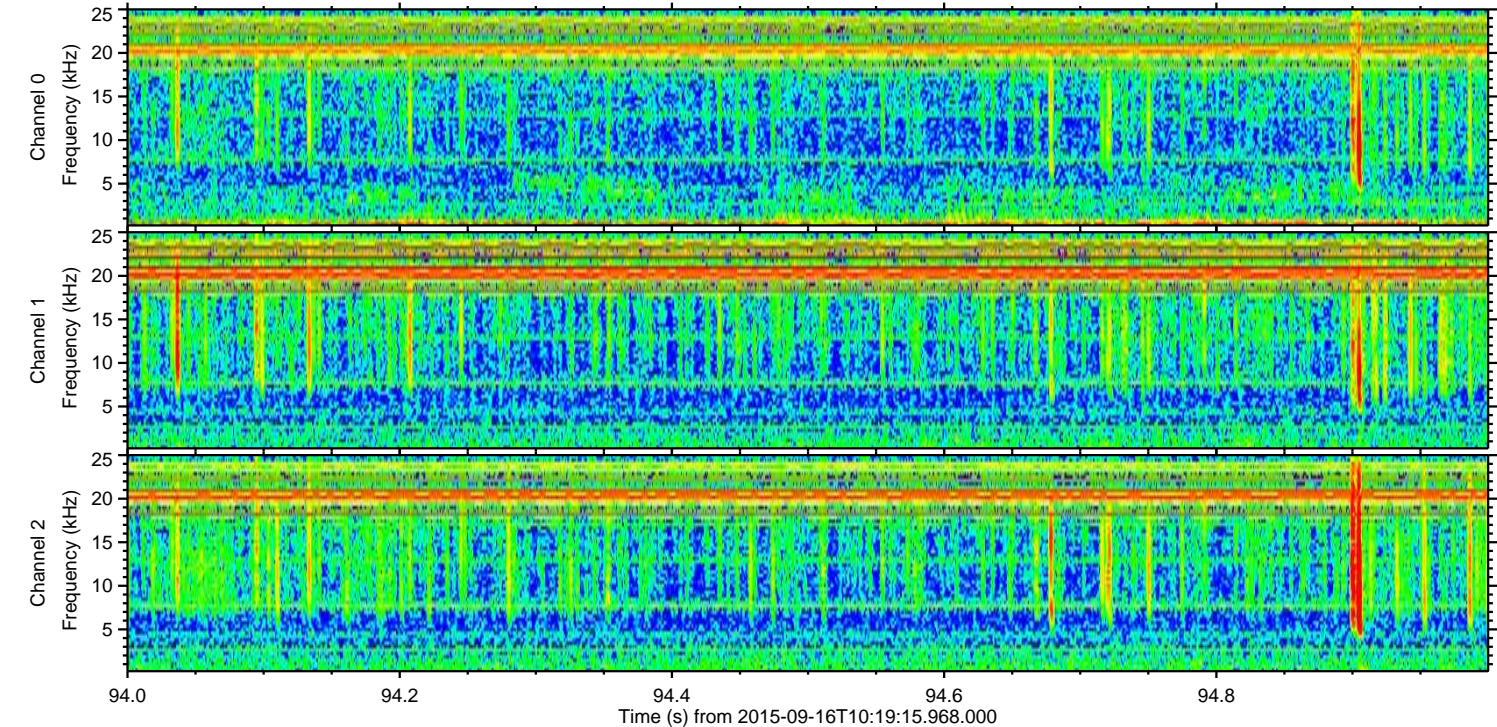
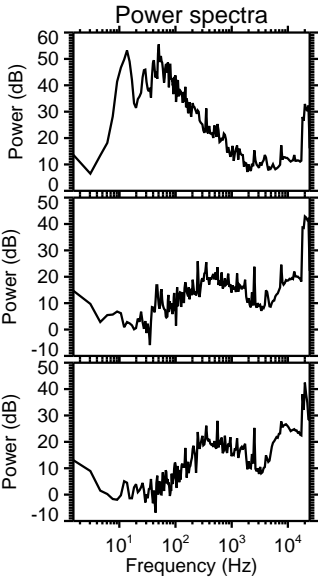
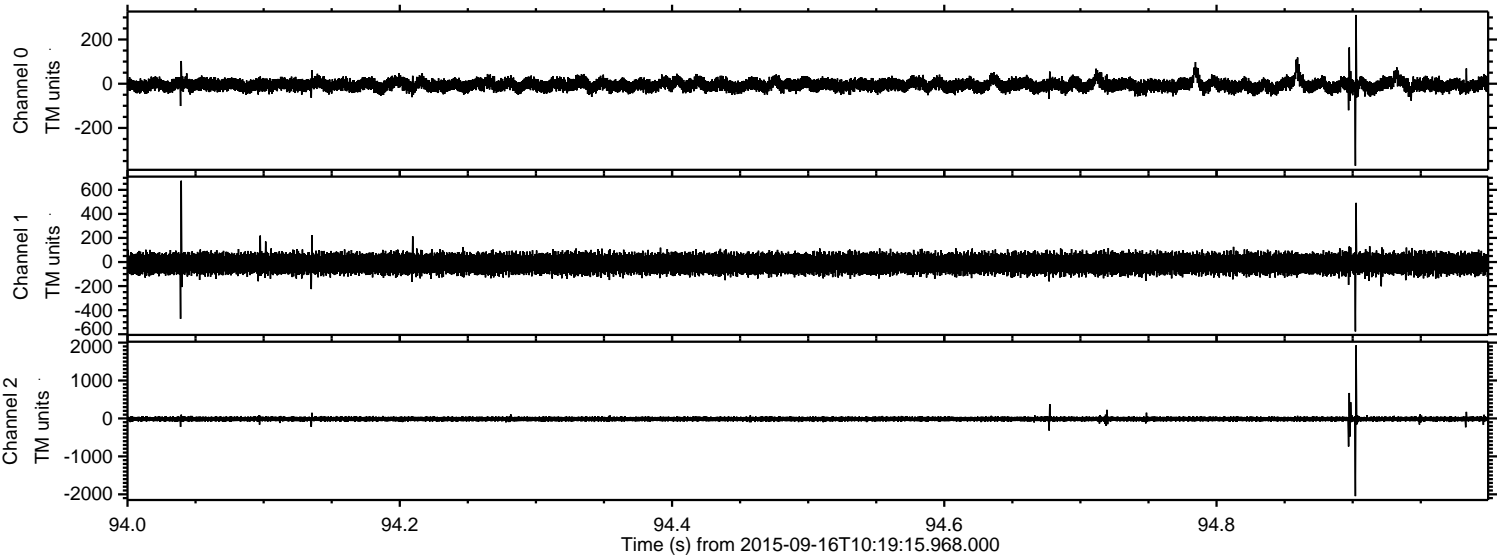

Channel 0  
mn: -371  
mx: 311  
 $\mu$ : -4.8  
 $\sigma$ : 17.0

Channel 1  
mn: -577  
mx: 676  
 $\mu$ : -13.6  
 $\sigma$ : 42.0

Channel 2  
mn: -2048  
mx: 1927  
 $\mu$ : -14.4  
 $\sigma$ : 37.0



ELMAVAN 3D WAVEFORMS (Measured data sampled at 50 kHz) 51000 packets of 144 samples from 2015-09-16T10:19:15.968.000. Part 103/147

Processed Tue Oct 13 02:29:05 2015 by ELM ver.2012-10-06 from 001\_\_elm20150916\_101914\_\_dat00.bin

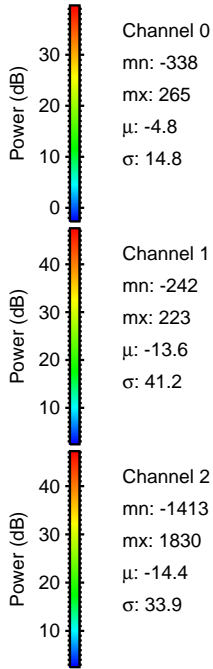
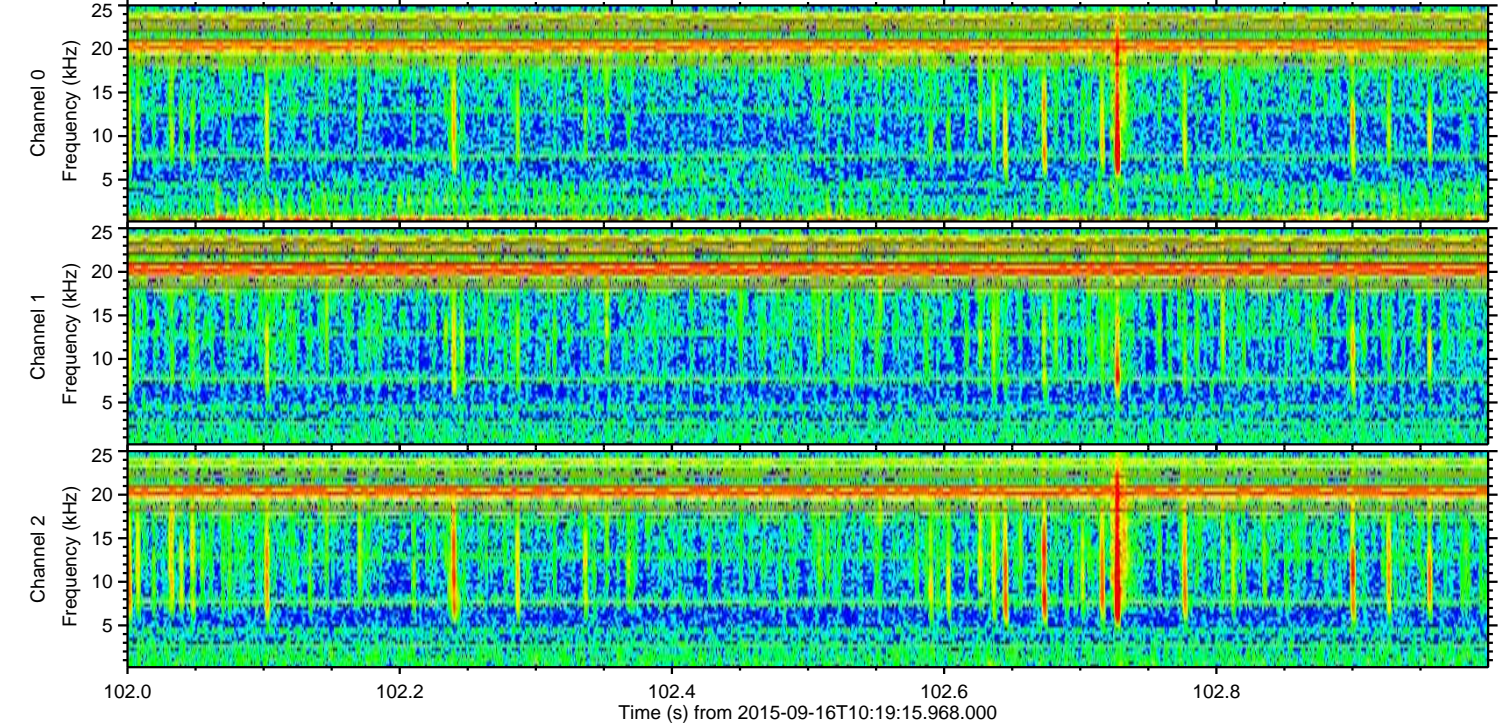
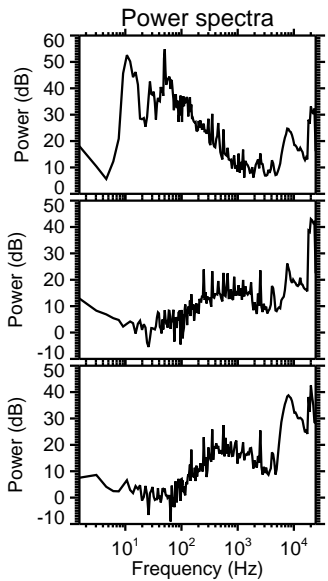
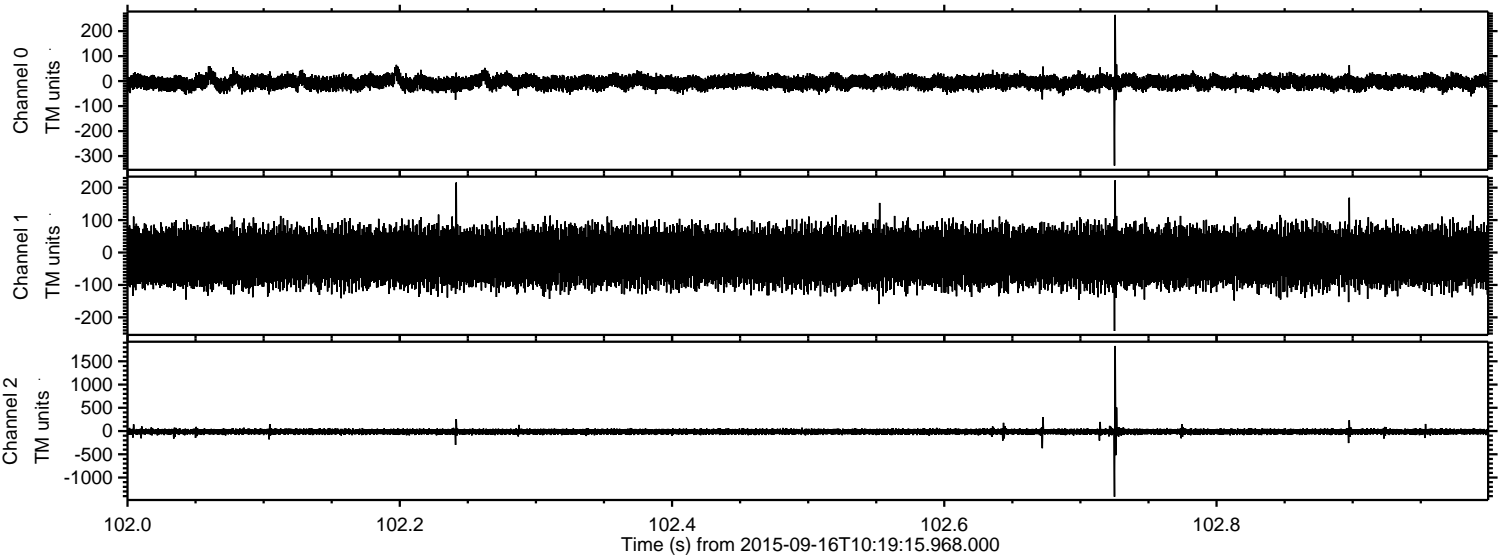

Channel 0  
mn: -338  
mx: 265  
 $\mu$ : -4.8  
 $\sigma$ : 14.8

Channel 1  
mn: -242  
mx: 223  
 $\mu$ : -13.6  
 $\sigma$ : 41.2

Channel 2  
mn: -1413  
mx: 1830  
 $\mu$ : -14.4  
 $\sigma$ : 33.9



Processed Tue Oct 13 02:29:07 2015 by ELM ver.2012-10-06 from 001\_\_elm20150916\_101914\_\_dat00.bin

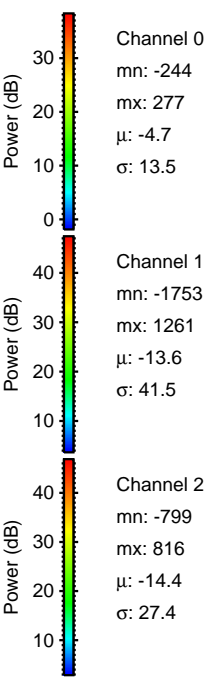
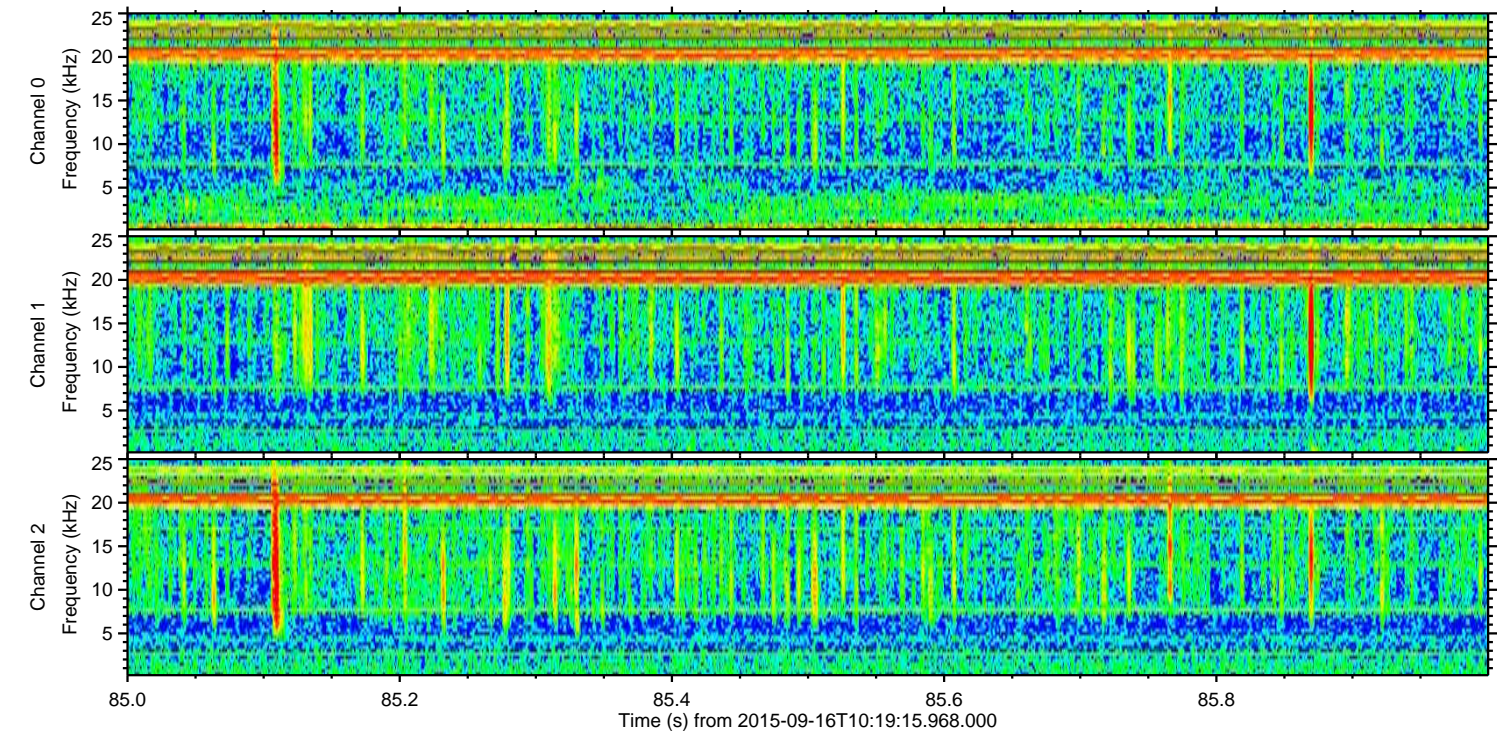
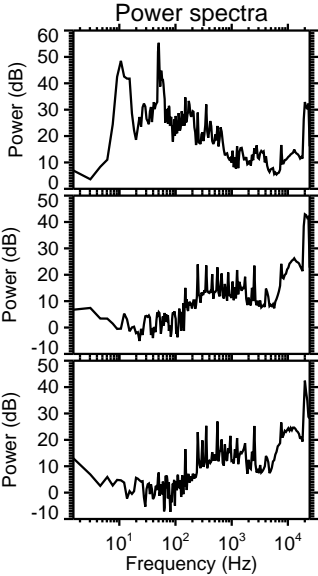
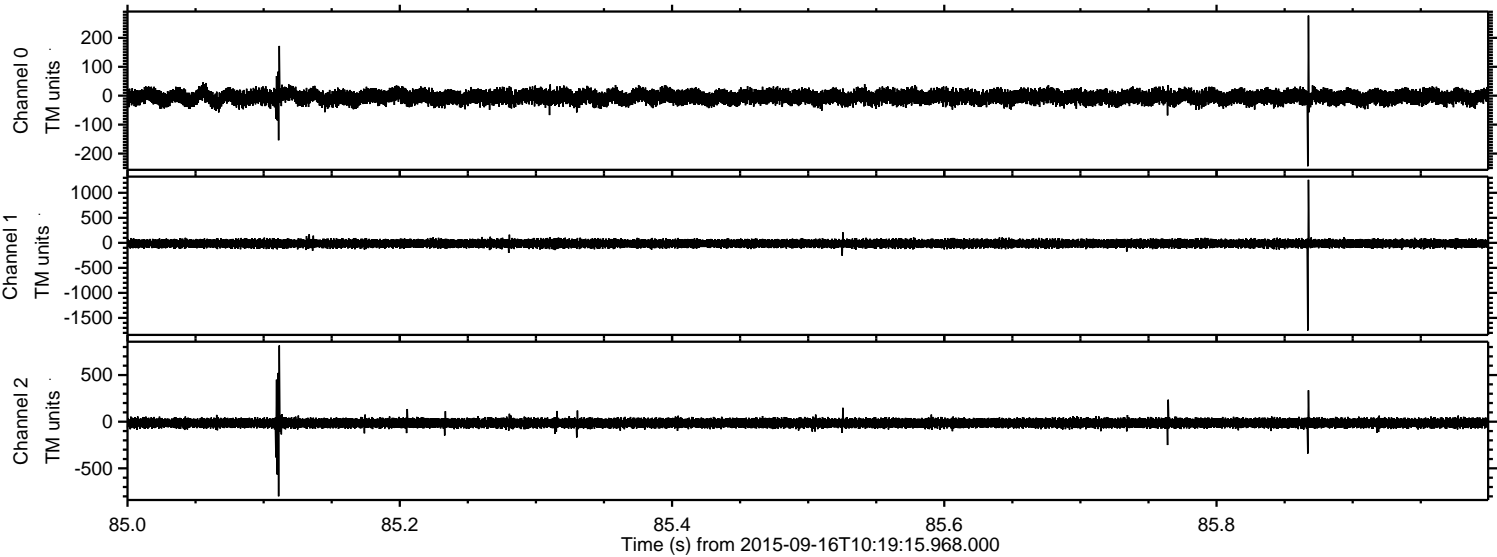



Processed Tue Oct 13 02:29:09 2015 by ELM ver.2012-10-06 from 001\_\_elm20150916\_101914\_\_dat00.bin

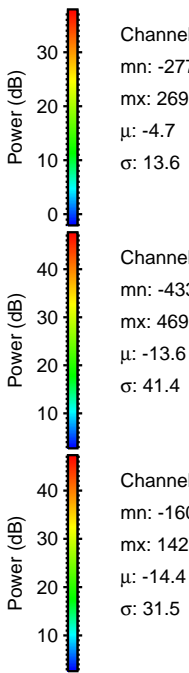
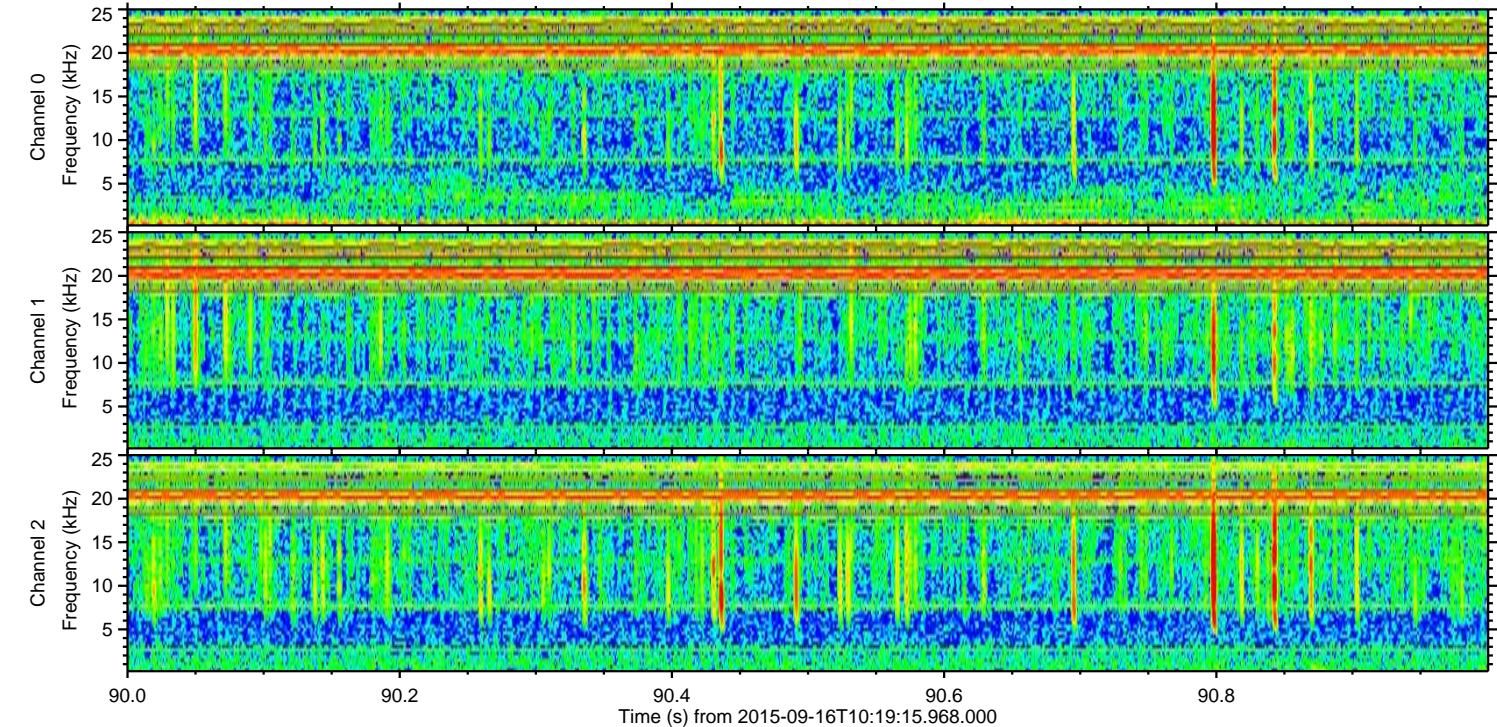
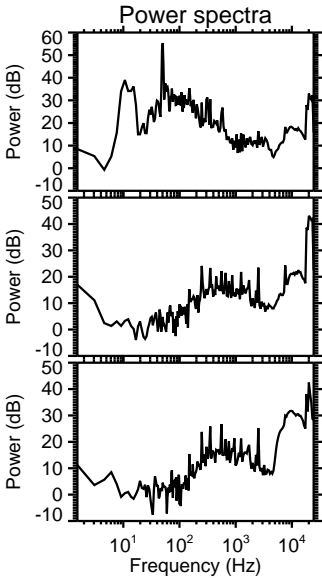
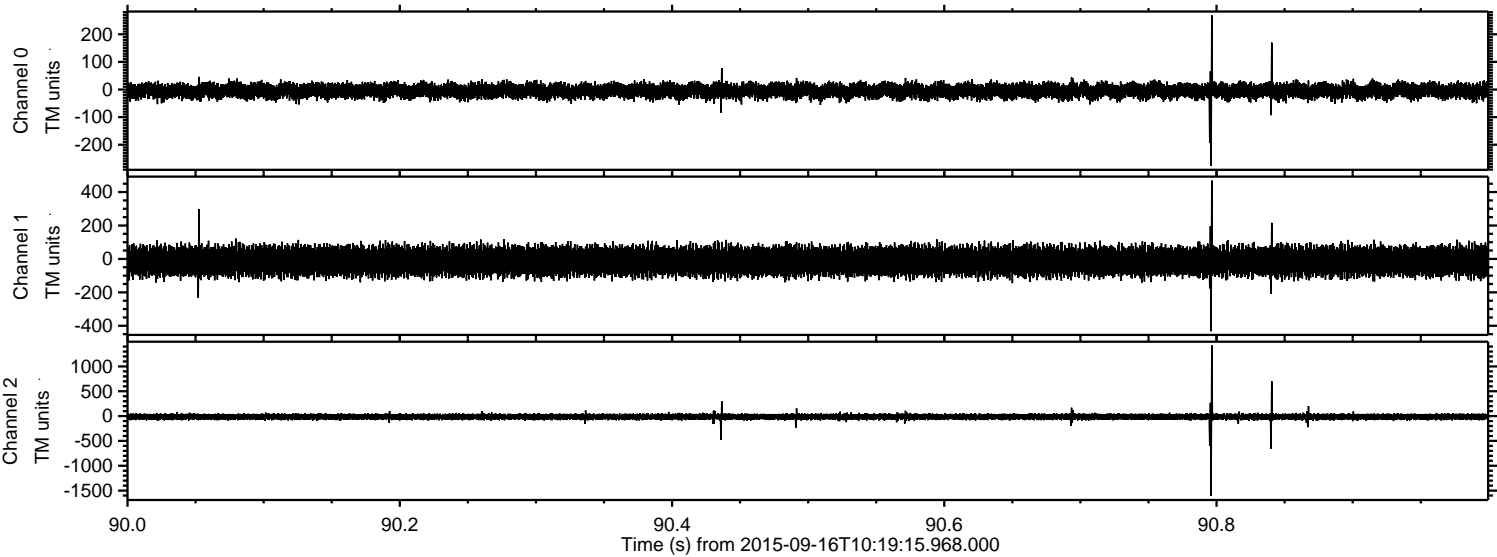

Channel 0  
mn: -277  
mx: 269  
μ: -4.7  
σ: 13.6

Channel 1  
mn: -433  
mx: 469  
μ: -13.6  
σ: 41.4

Channel 2  
mn: -1609  
mx: 1426  
μ: -14.4  
σ: 31.5



ELMAVAN 3D WAVEFORMS (Measured data sampled at 50 kHz) 51000 packets of 144 samples from 2015-09-16T10:19:15.968.000. Part 129/147

Processed Tue Oct 13 02:29:10 2015 by ELM ver.2012-10-06 from 001\_\_elm20150916\_101914\_\_dat00.bin

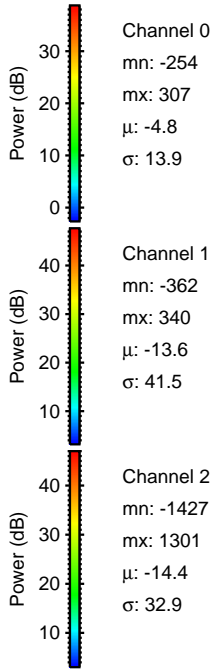
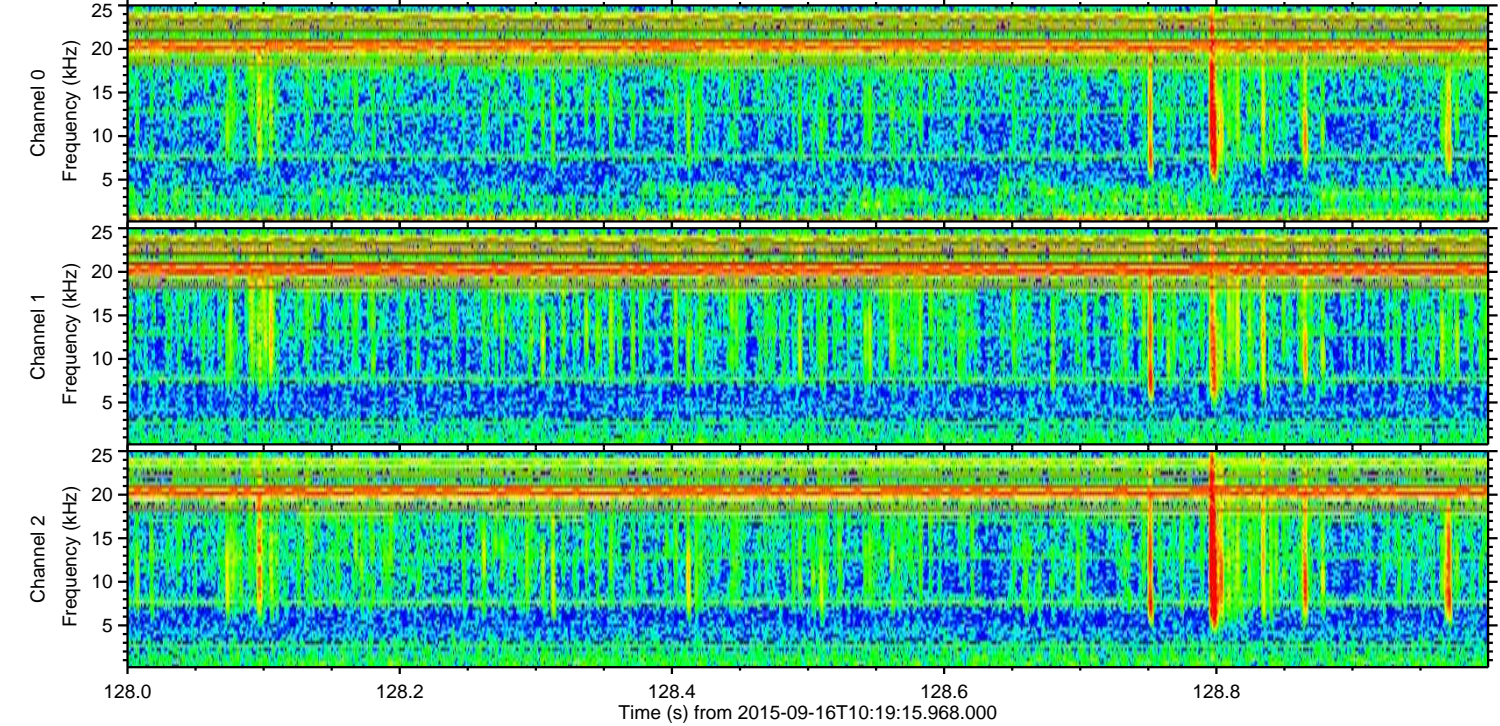
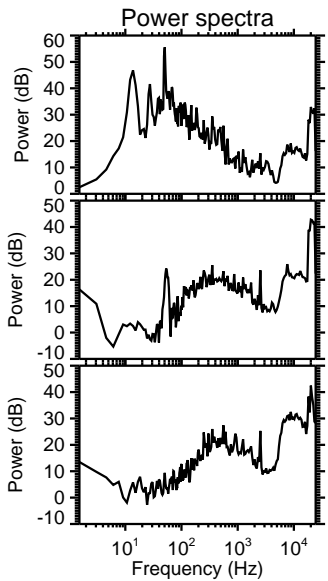
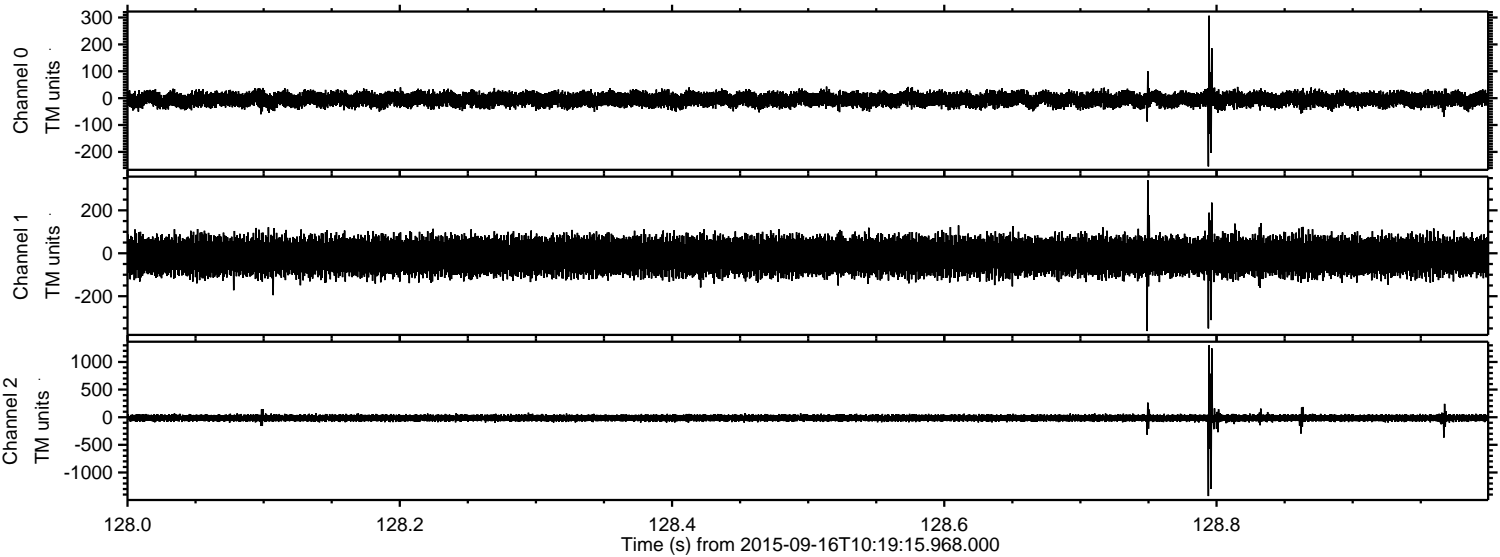



Processed Tue Oct 13 02:29:12 2015 by ELM ver.2012-10-06 from 001\_\_elm20150916\_101914\_\_dat00.bin

