

ELMAVAN 3D WAVEFORMS (Measured data sampled at 50 kHz) 51000 packets of 144 samples from 2015-09-16T01:58:53.008.999.

Processed Mon Oct 12 22:58:03 2015 by ELM ver.2012-10-06 from 001__elm20150916_015852__dat00.bin

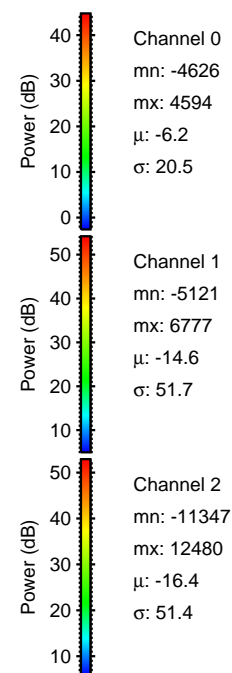
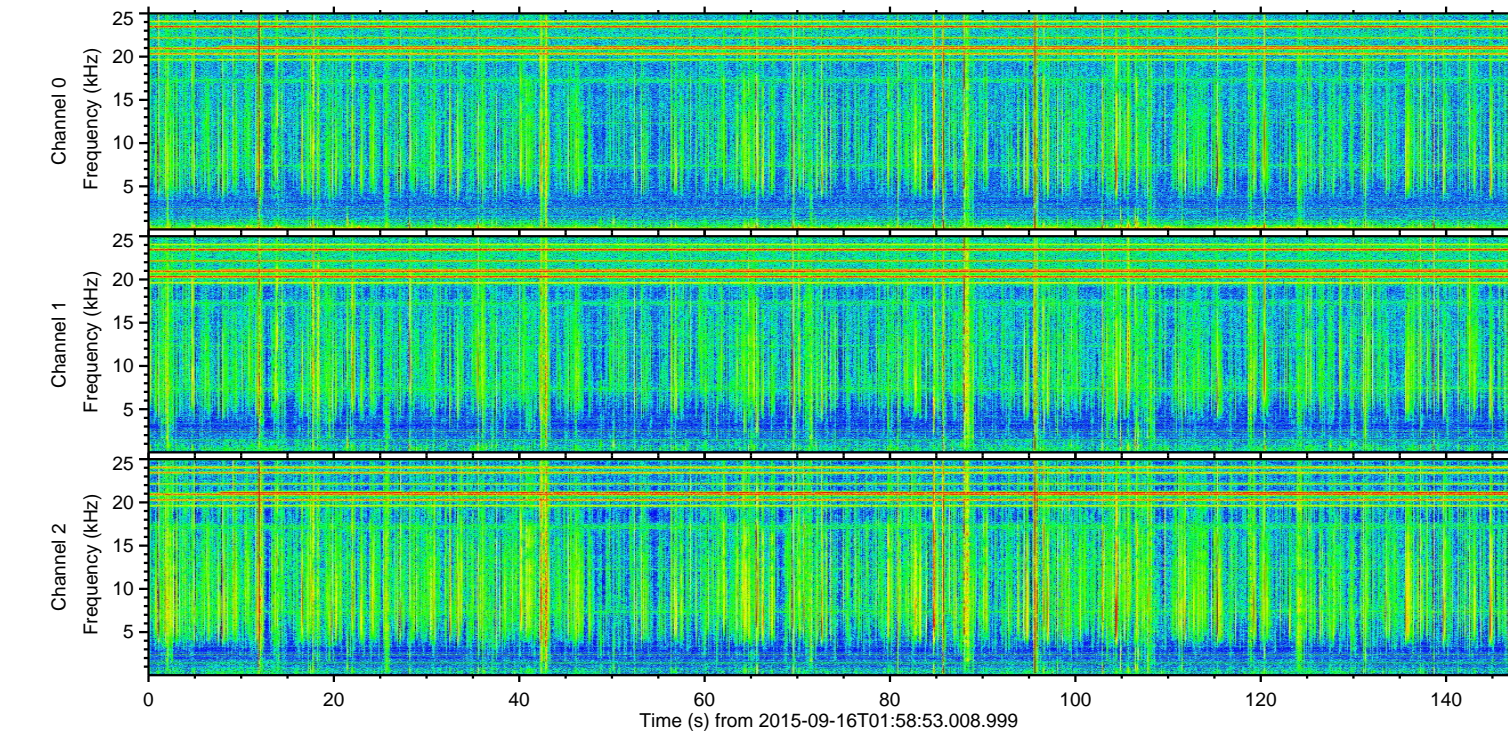
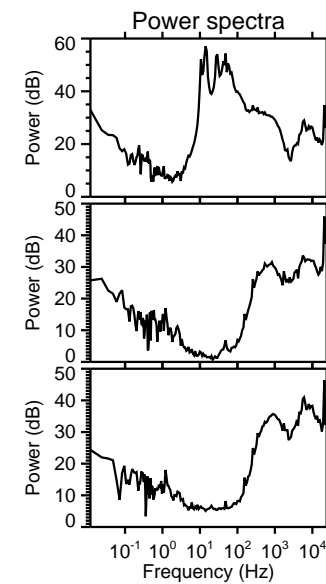
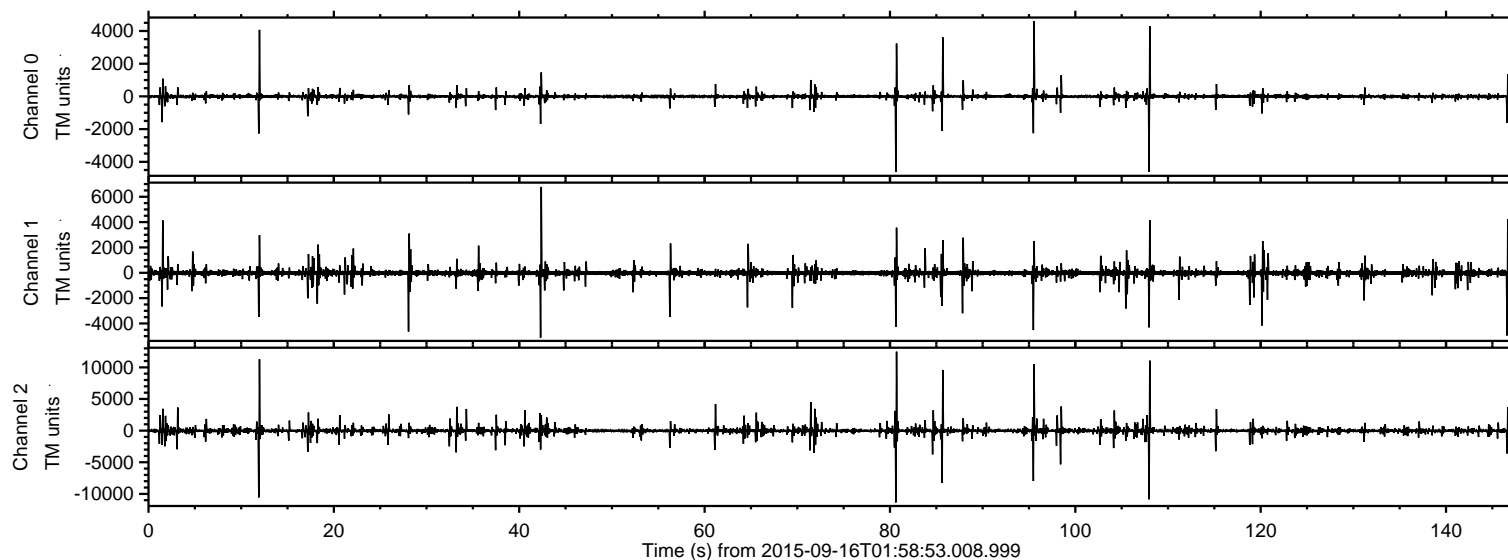

ELMAVAN 3D WAVEFORMS (Measured data sampled at 50 kHz) 51000 packets of 144 samples from 2015-09-16T01:58:53.008.999. Part 81/147

Processed Mon Oct 12 22:58:23 2015 by ELM ver.2012-10-06 from 001__elm20150916_015852__dat00.bin

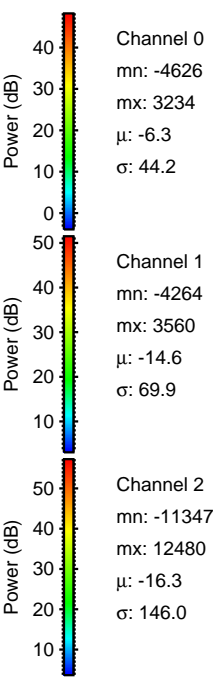
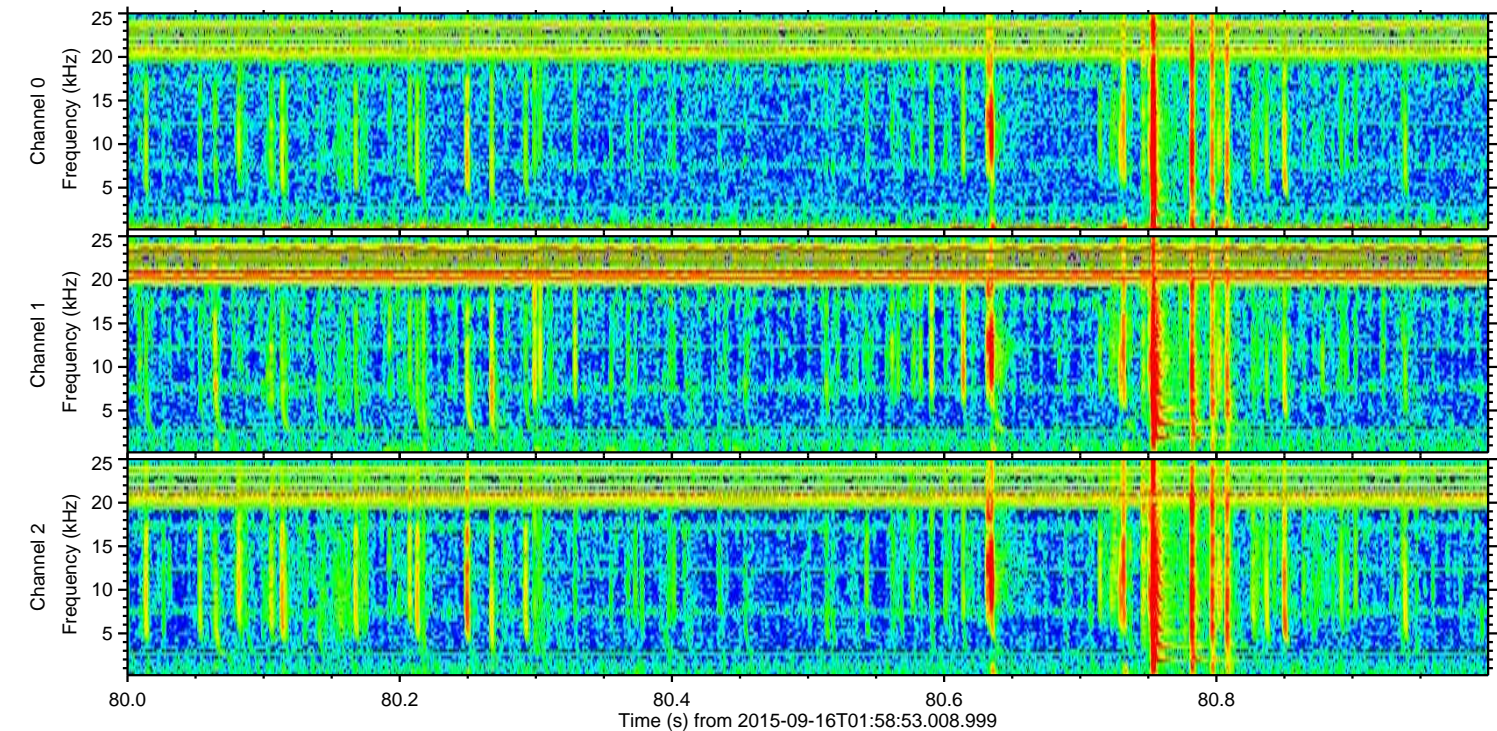
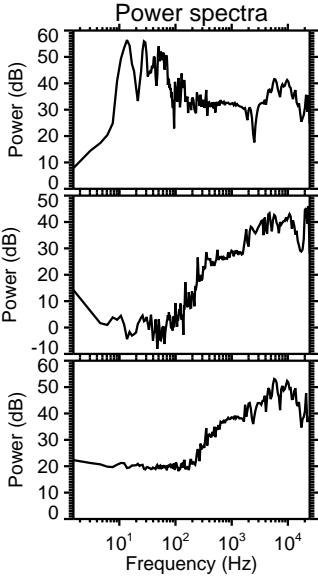
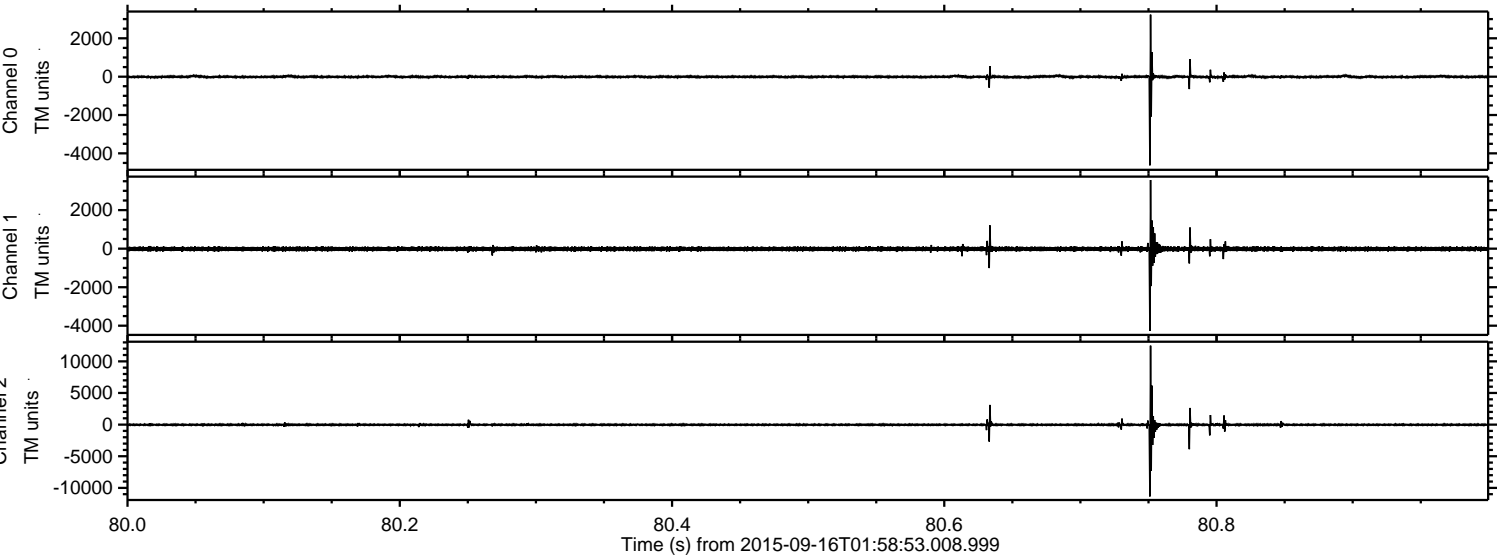

ELMAVAN 3D WAVEFORMS (Measured data sampled at 50 kHz) 51000 packets of 144 samples from 2015-09-16T01:58:53.008.999. Part 13/147

Processed Mon Oct 12 22:58:25 2015 by ELM ver.2012-10-06 from 001__elm20150916_015852__dat00.bin

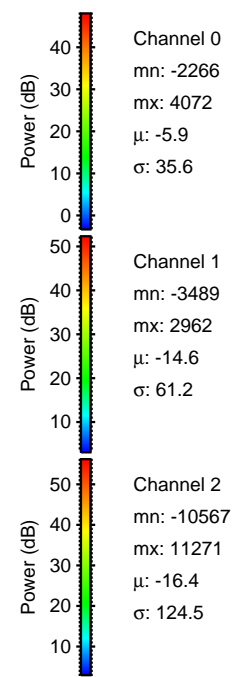
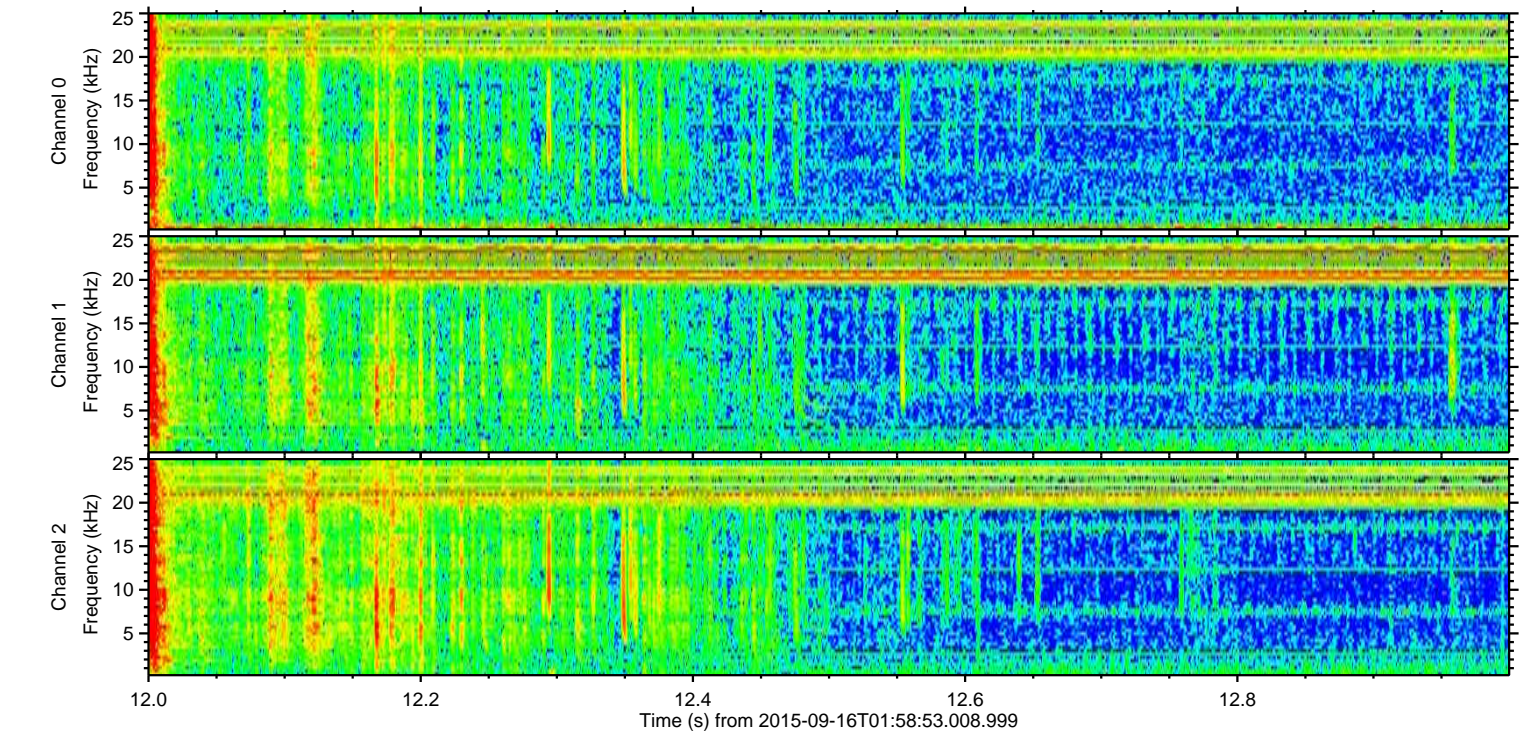
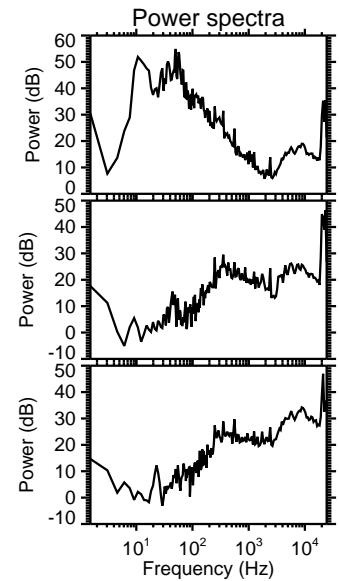
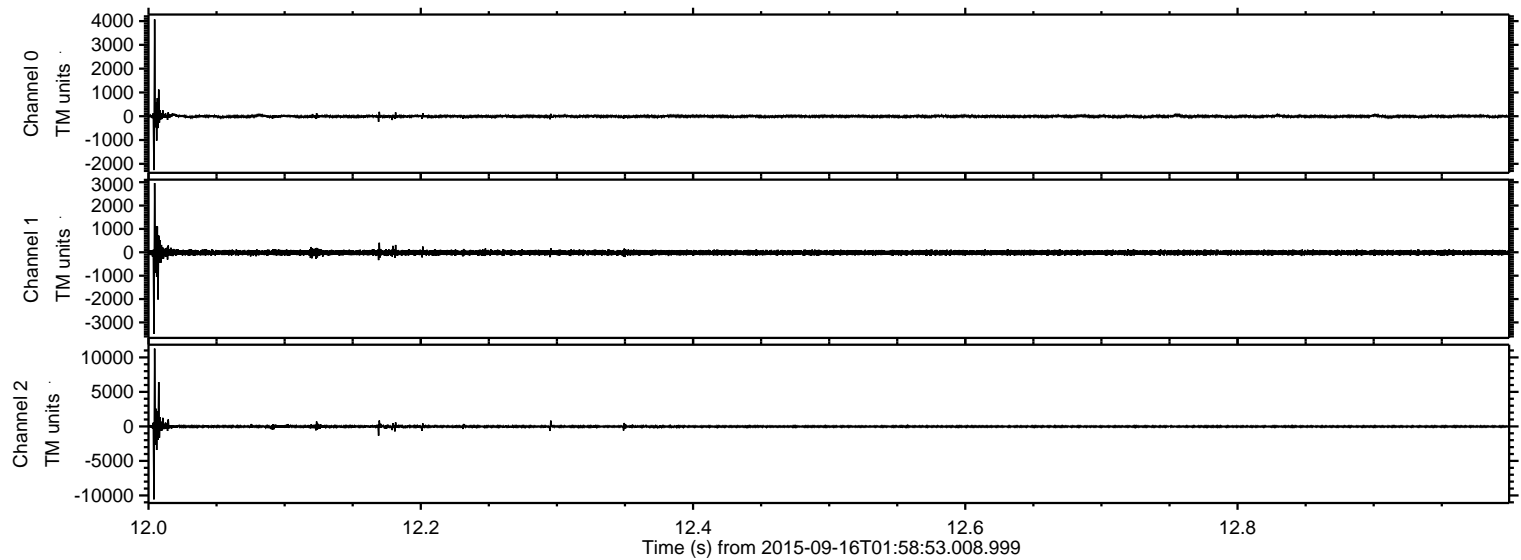

ELMAVAN 3D WAVEFORMS (Measured data sampled at 50 kHz) 51000 packets of 144 samples from 2015-09-16T01:58:53.008.999. Part 109/147

Processed Mon Oct 12 22:58:27 2015 by ELM ver.2012-10-06 from 001__elm20150916_015852__dat00.bin

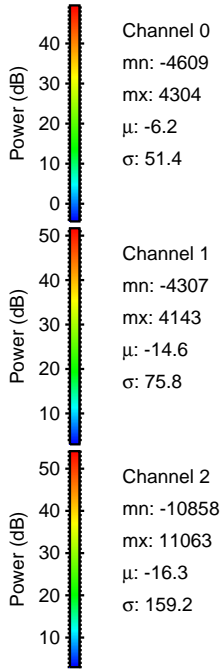
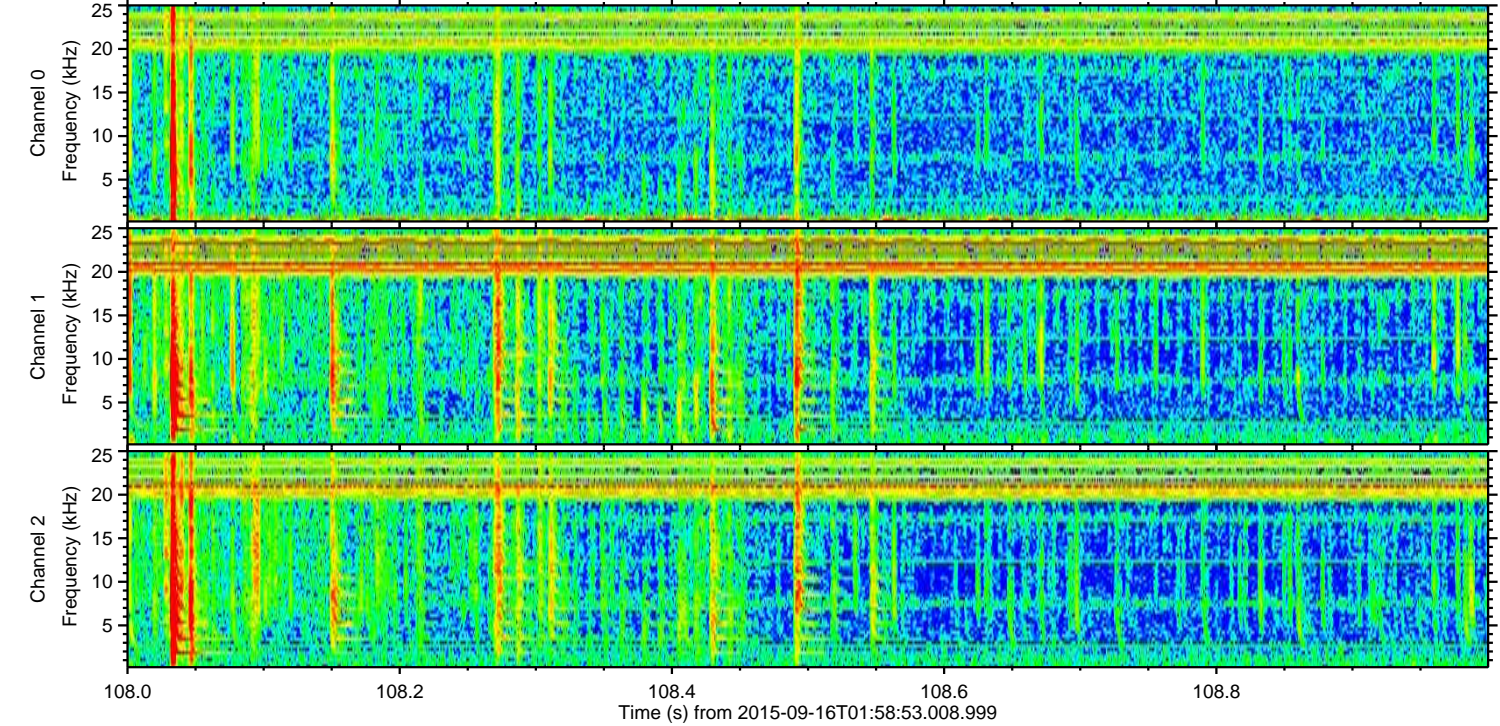
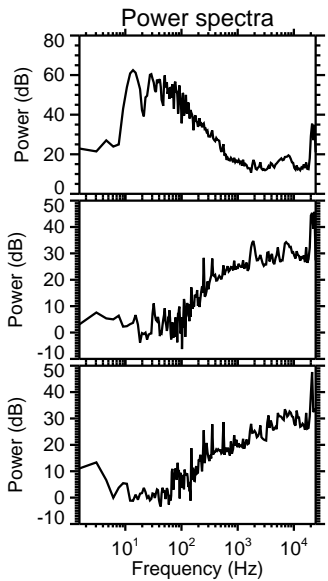
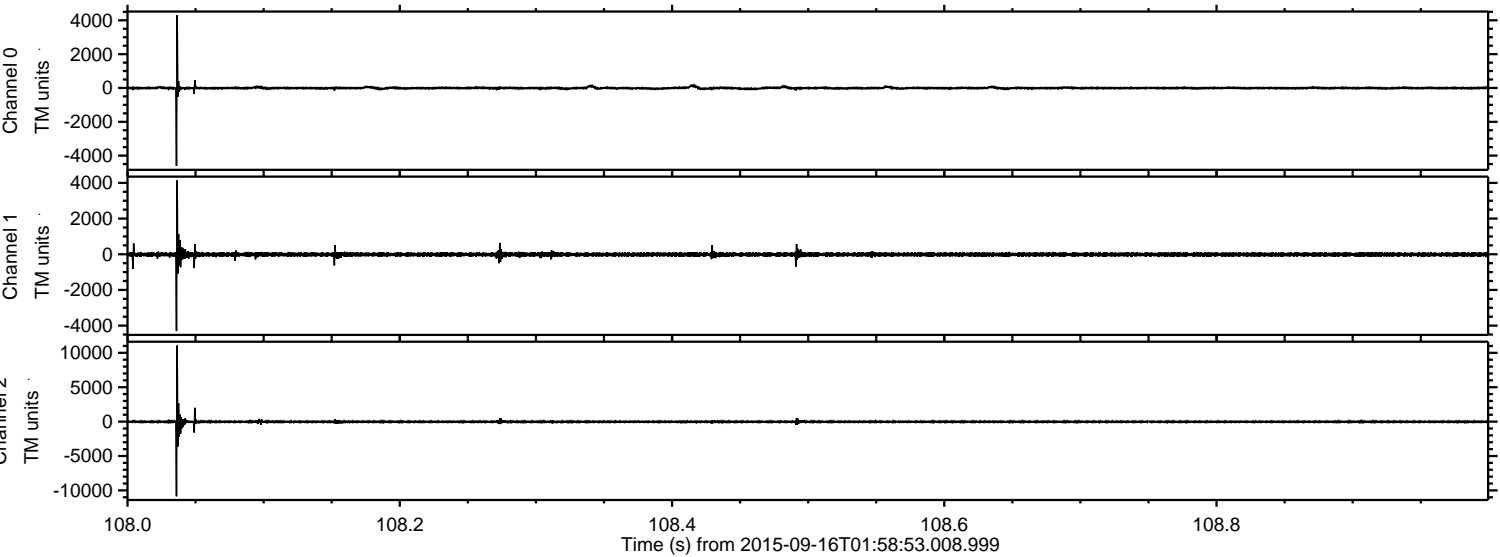

Channel 0
mn: -4609
mx: 4304
 μ : -6.2
 σ : 51.4

Channel 1
mn: -4307
mx: 4143
 μ : -14.6
 σ : 75.8

Channel 2
mn: -10858
mx: 11063
 μ : -16.3
 σ : 159.2

Processed Mon Oct 12 22:58:29 2015 by ELM ver.2012-10-06 from 001__elm20150916_015852__dat00.bin

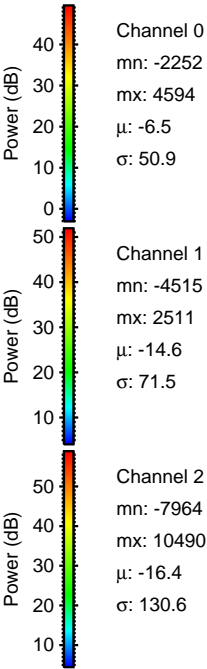
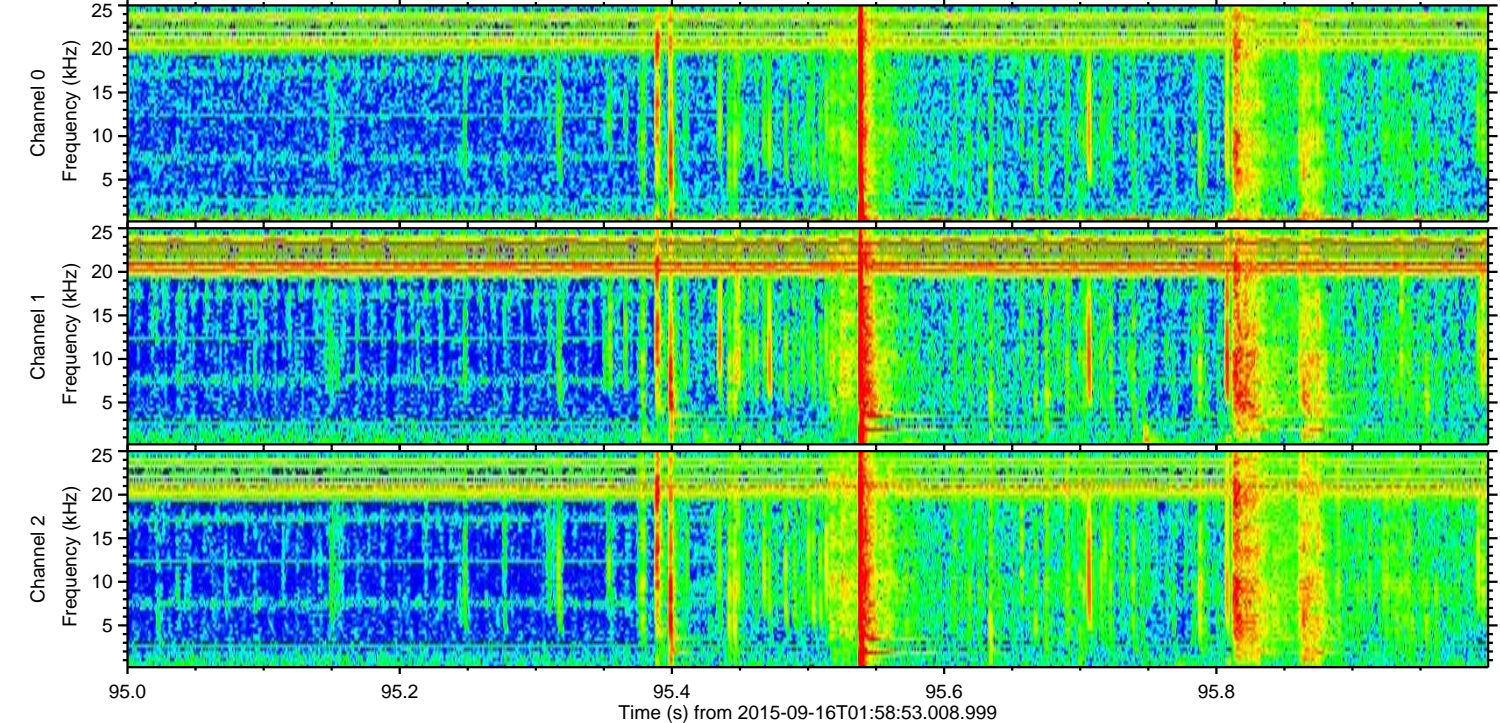
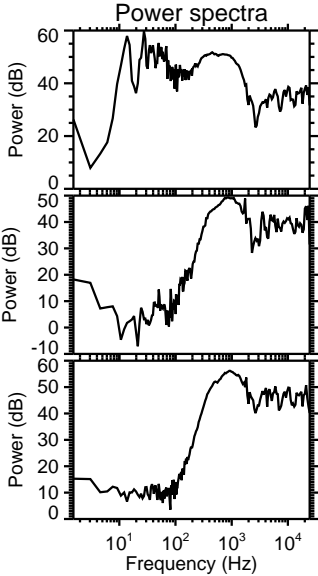
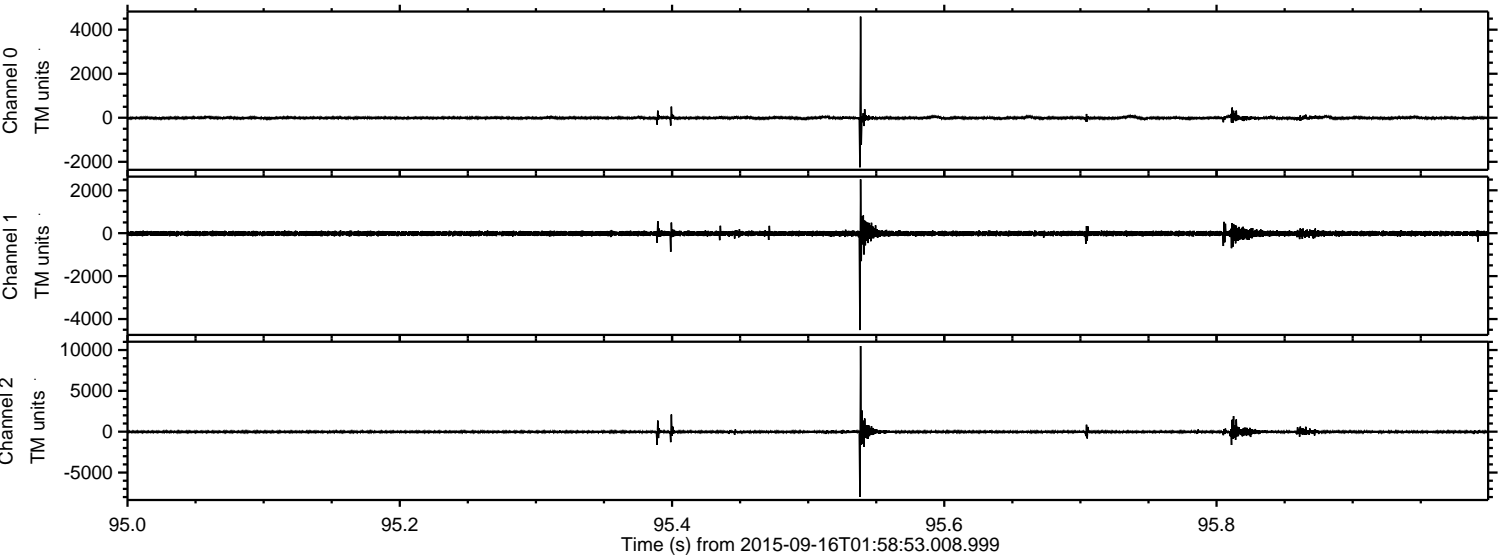

Processed Mon Oct 12 22:58:30 2015 by ELM ver.2012-10-06 from 001__elm20150916_015852__dat00.bin

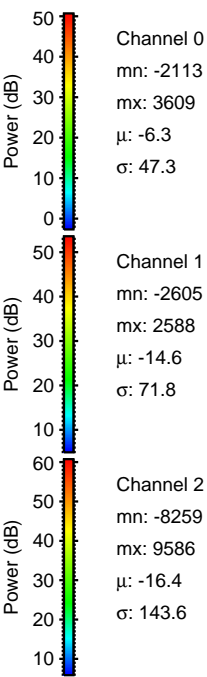
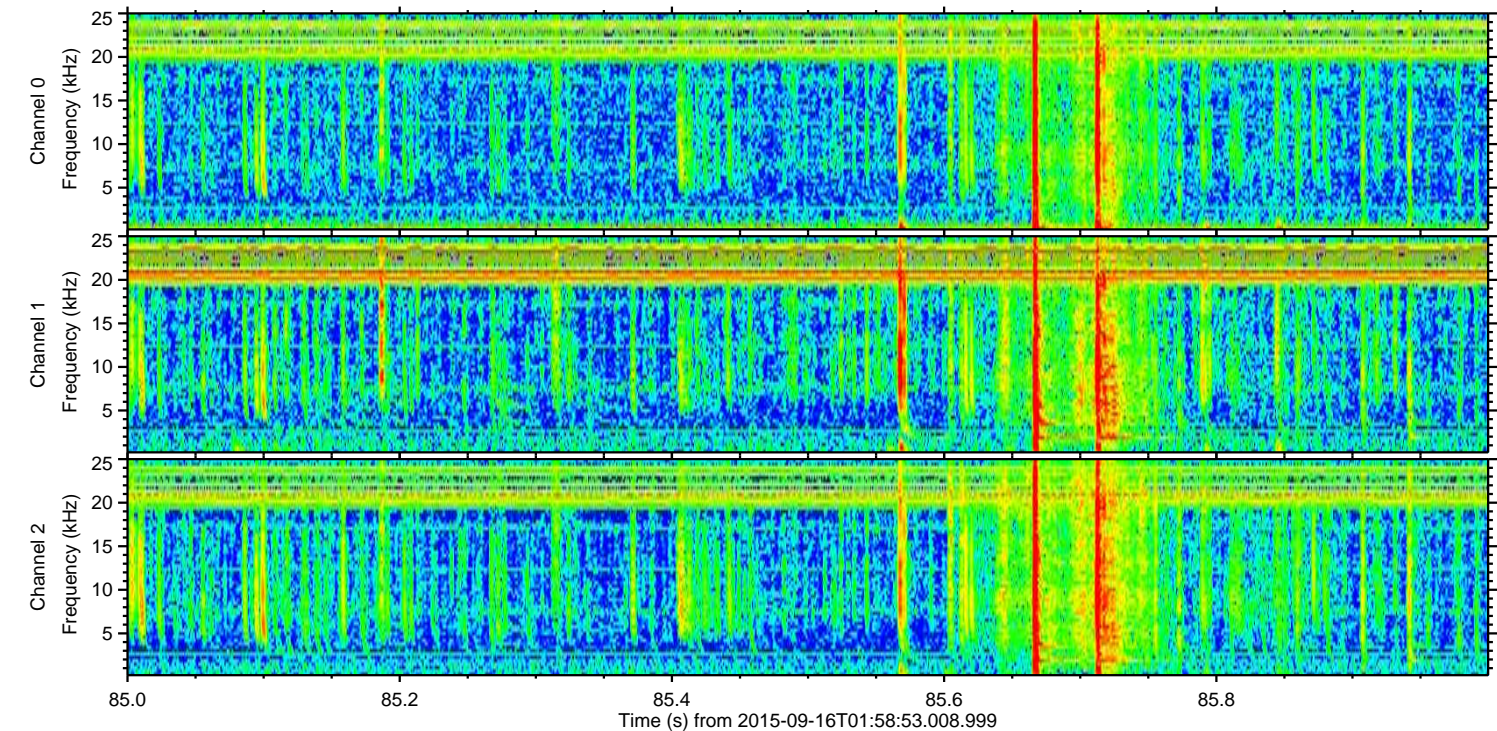
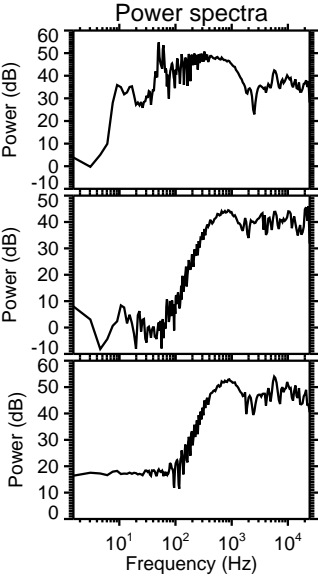
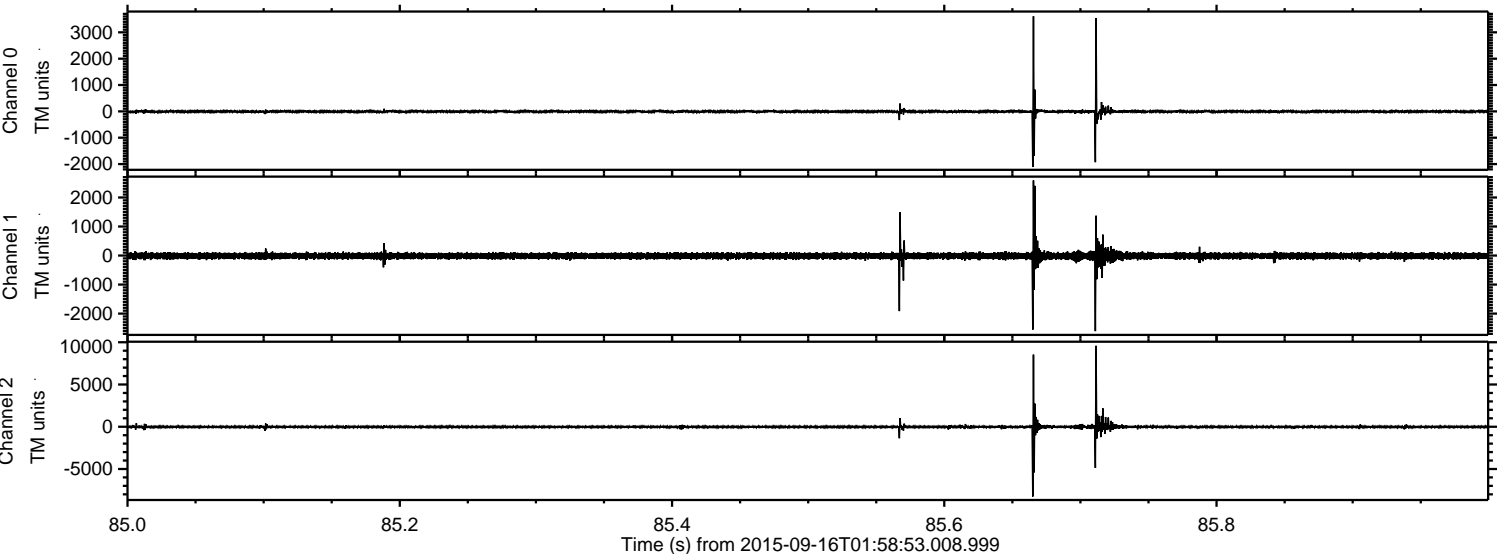

Processed Mon Oct 12 22:58:32 2015 by ELM ver.2012-10-06 from 001__elm20150916_015852__dat00.bin

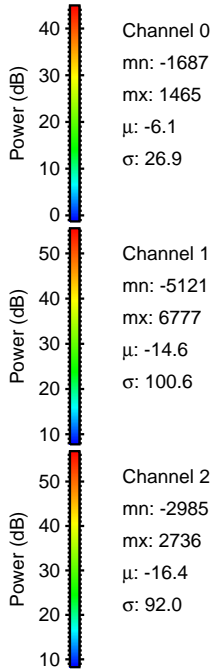
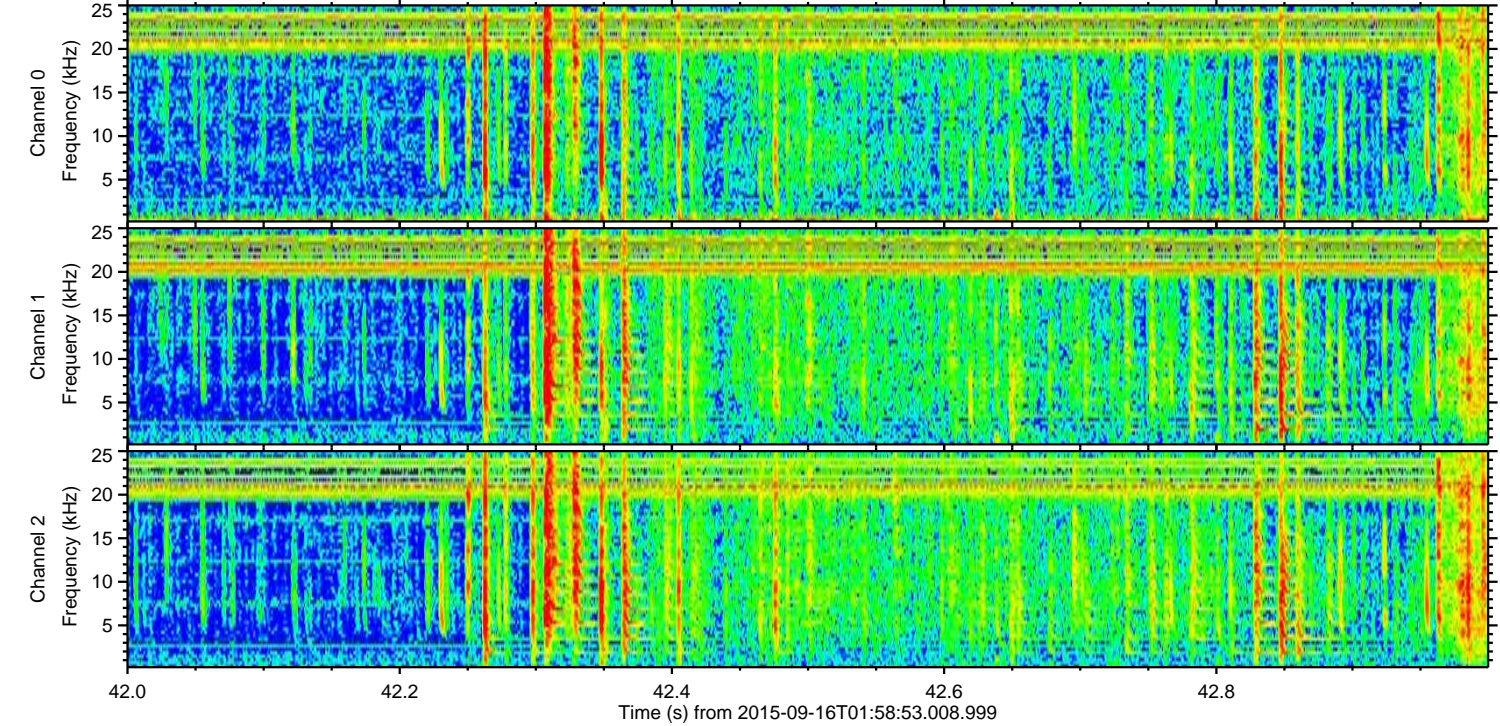
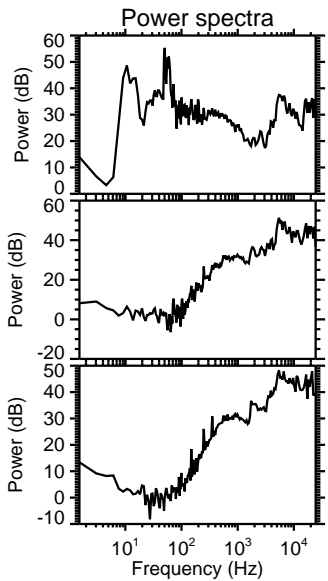
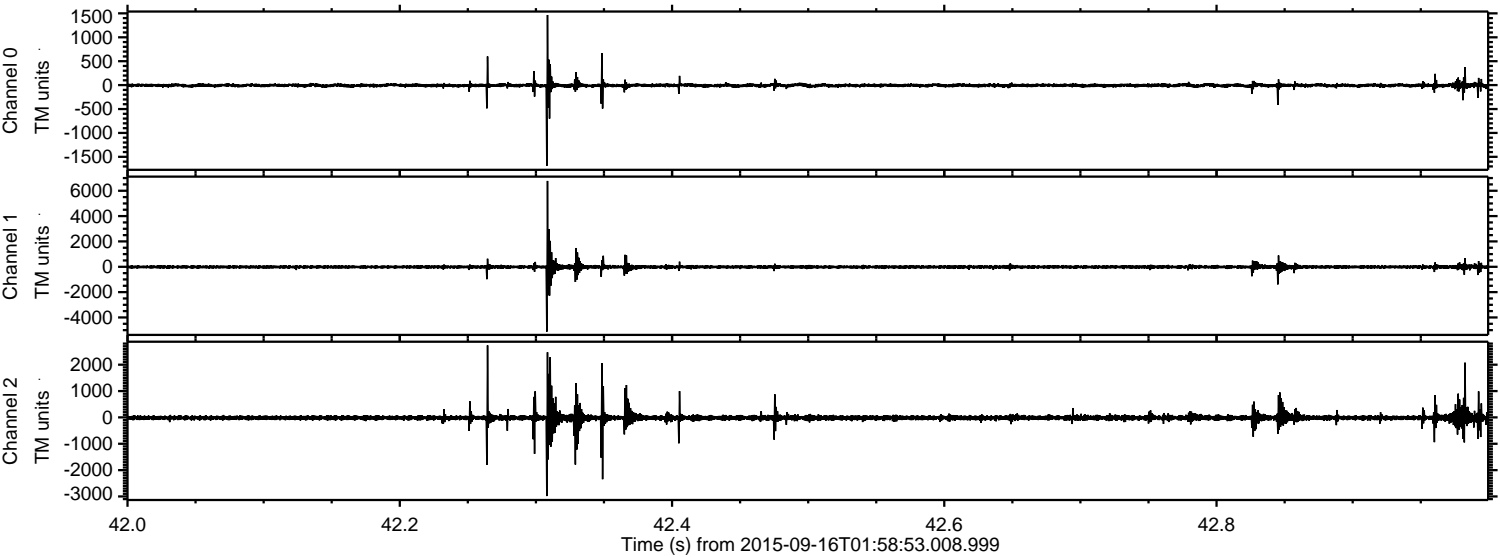

Channel 0
mn: -1687
mx: 1465
 μ : -6.1
 σ : 26.9

Channel 1
mn: -5121
mx: 6777
 μ : -14.6
 σ : 100.6

Channel 2
mn: -2985
mx: 2736
 μ : -16.4
 σ : 92.0

Processed Mon Oct 12 22:58:34 2015 by ELM ver.2012-10-06 from 001__elm20150916_015852__dat00.bin

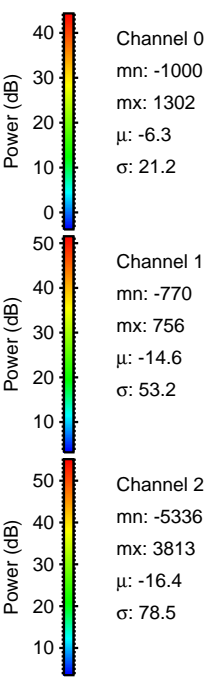
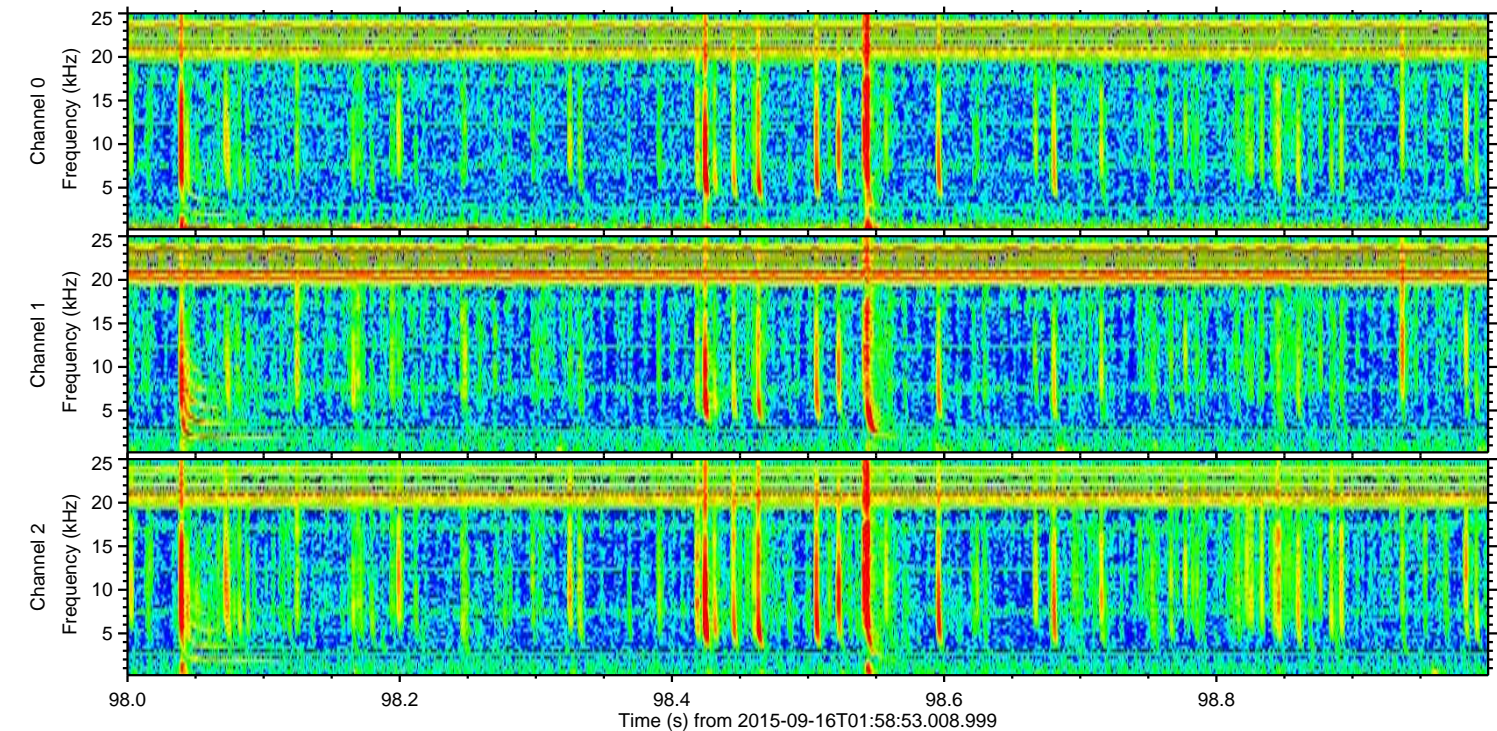
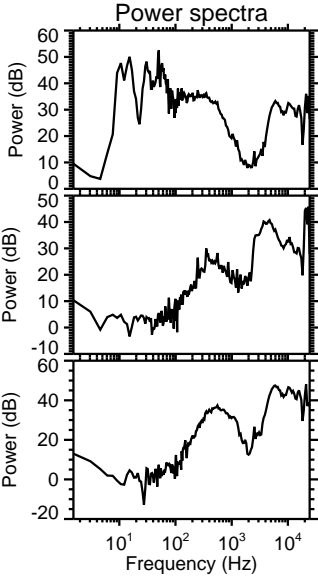
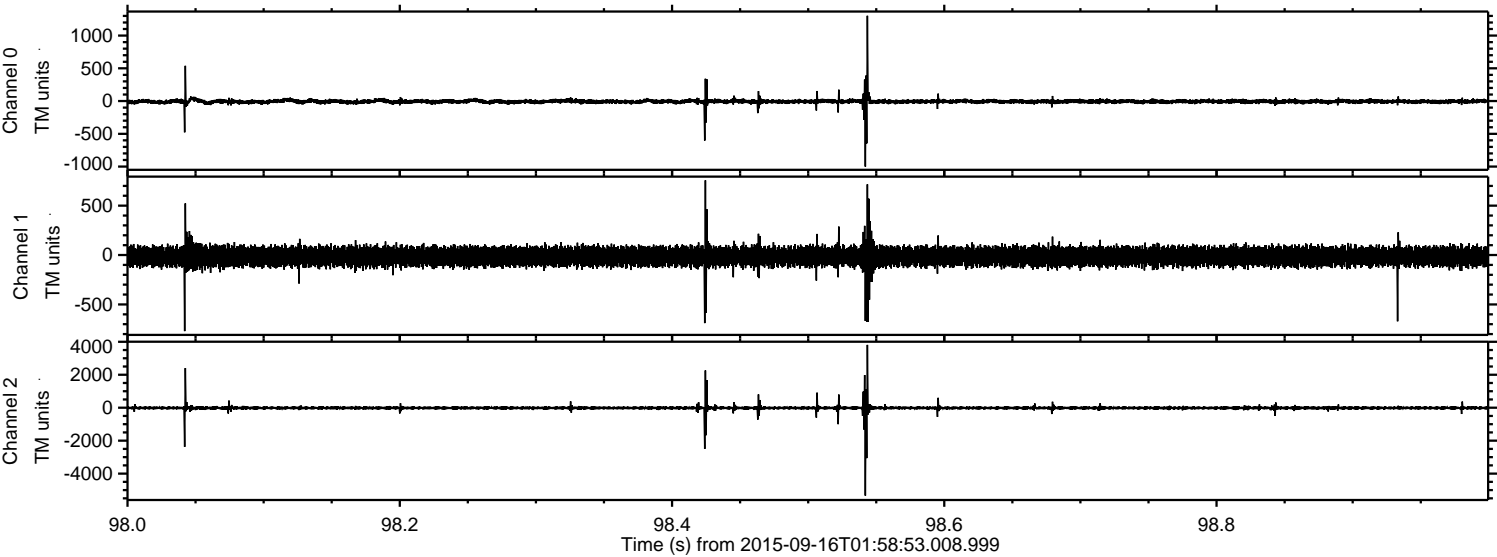

Processed Mon Oct 12 22:58:35 2015 by ELM ver.2012-10-06 from 001__elm20150916_015852__dat00.bin

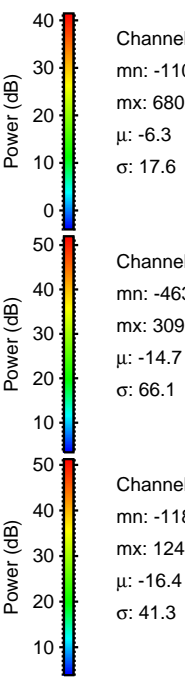
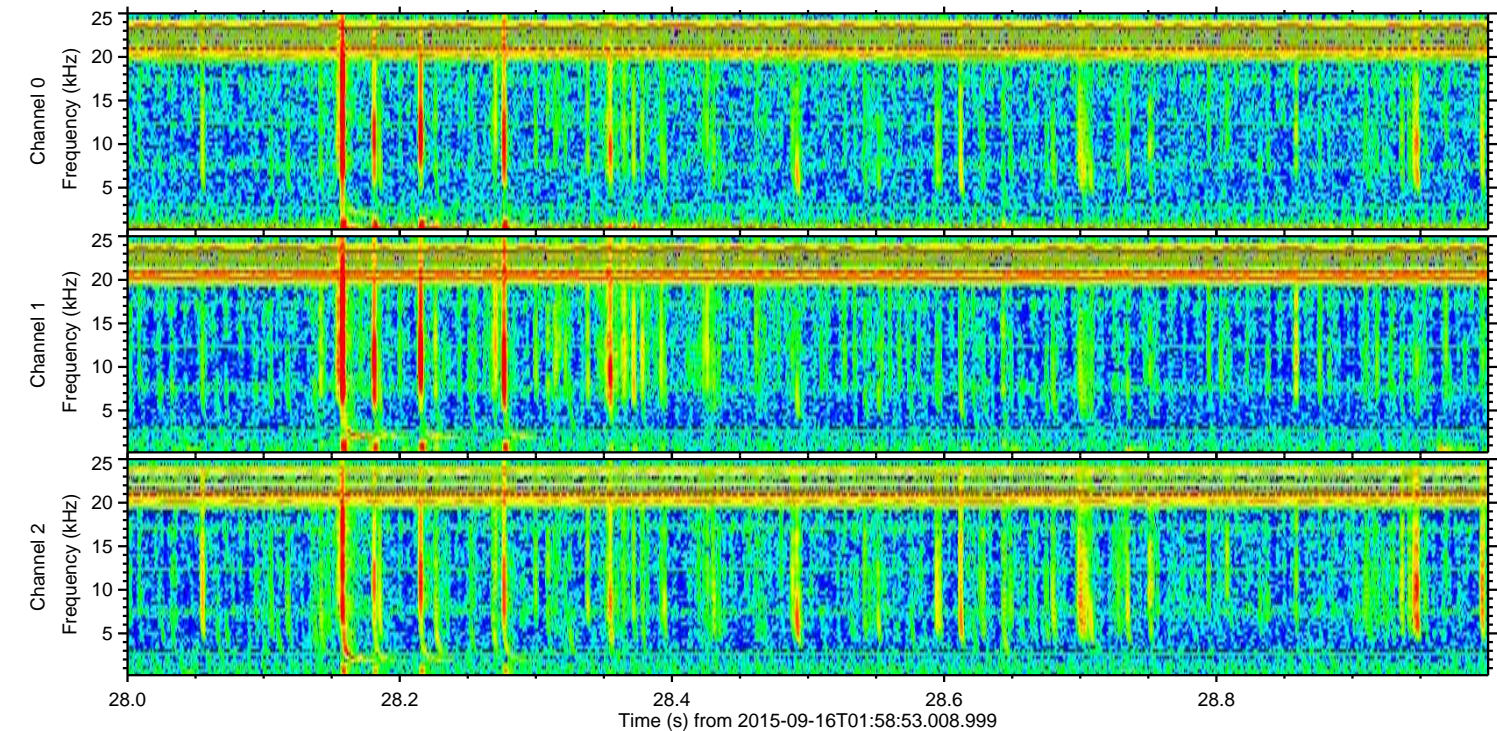
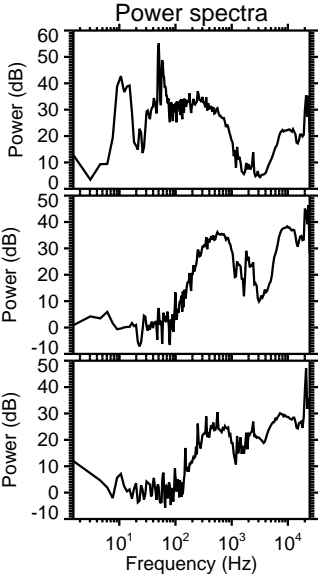
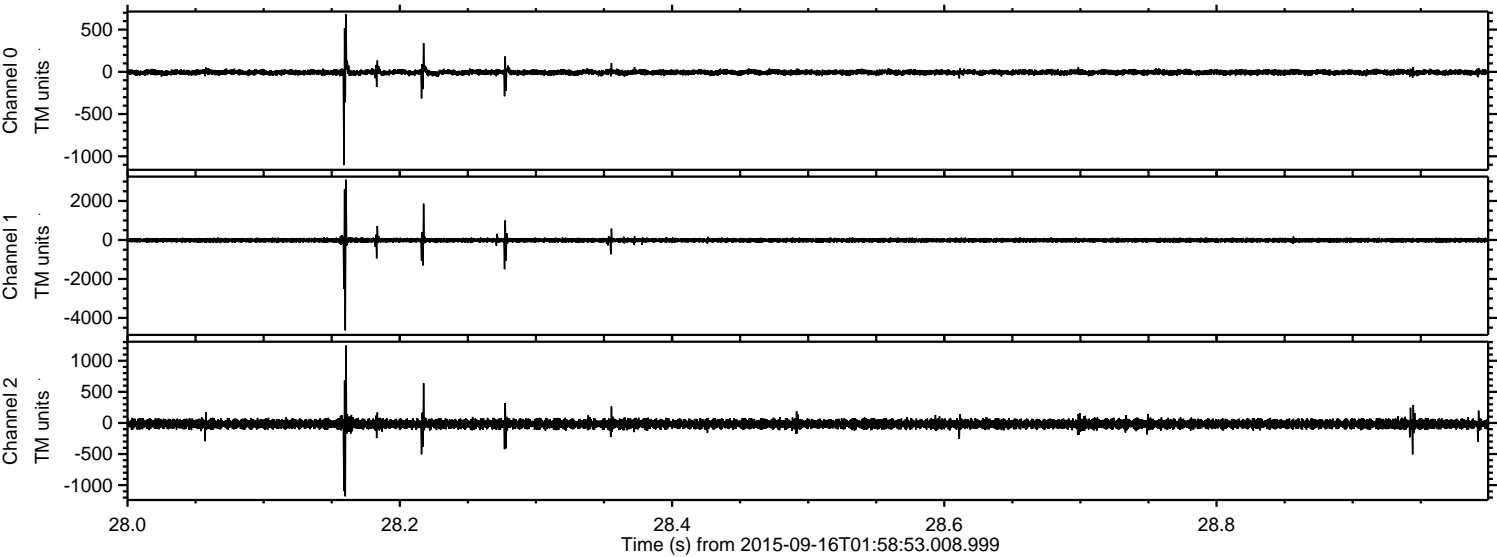

Channel 0
mn: -1105
mx: 680
 μ : -6.3
 σ : 17.6

Channel 1
mn: -4639
mx: 3096
 μ : -14.7
 σ : 66.1

Channel 2
mn: -1180
mx: 1244
 μ : -16.4
 σ : 41.3

Processed Mon Oct 12 22:58:37 2015 by ELM ver.2012-10-06 from 001__elm20150916_015852__dat00.bin

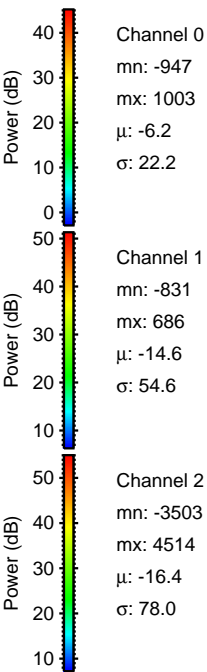
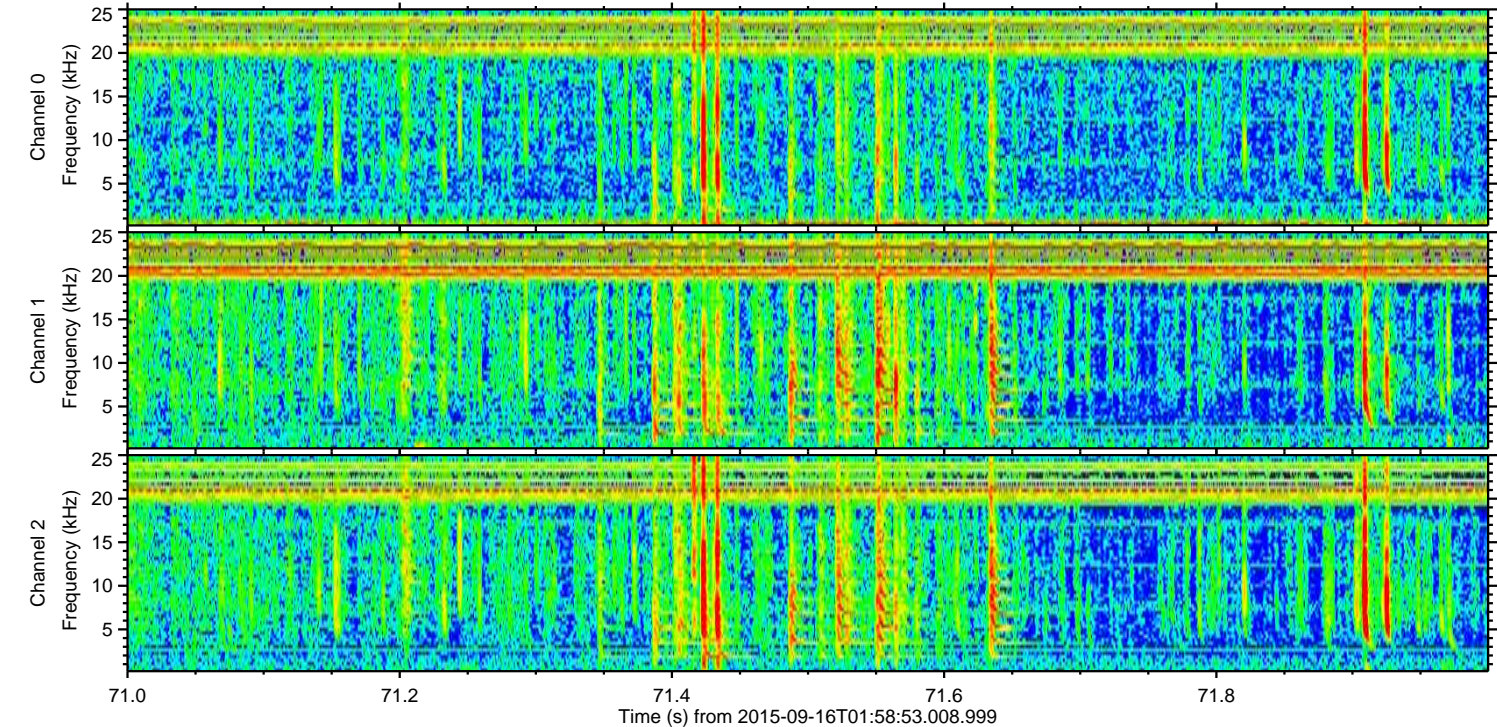
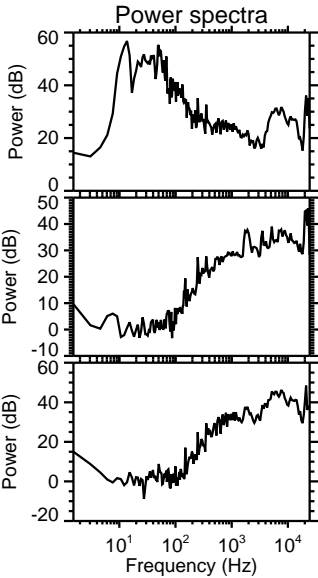
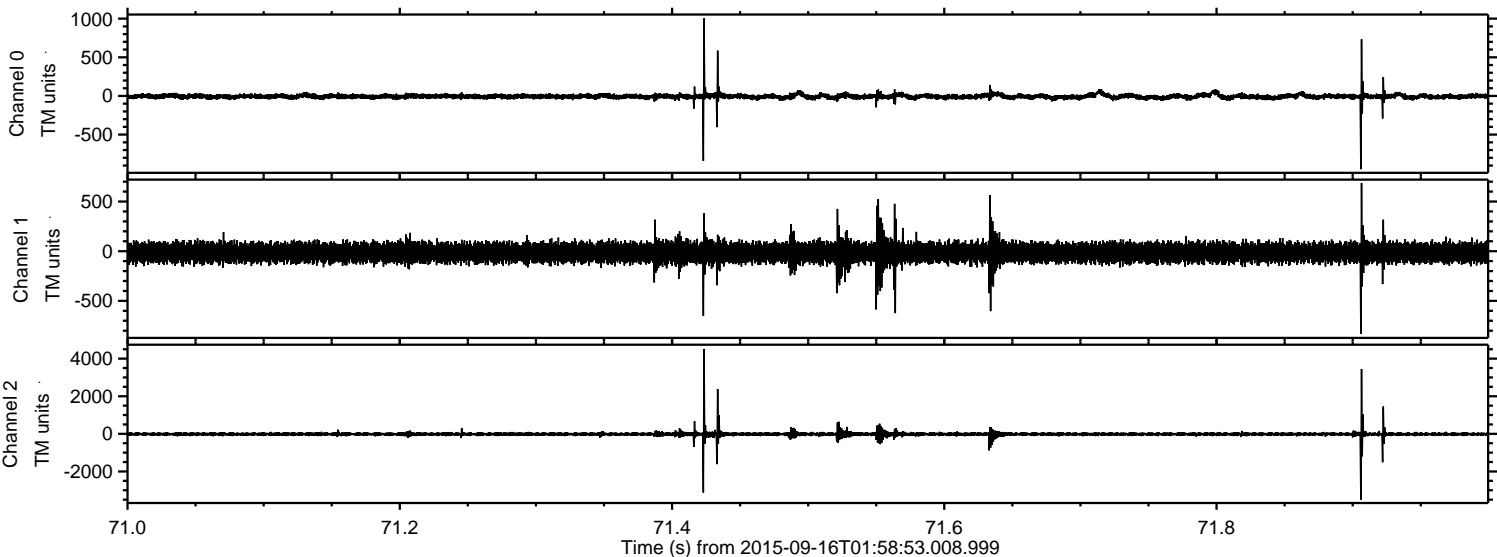

Processed Mon Oct 12 22:58:39 2015 by ELM ver.2012-10-06 from 001__elm20150916_015852__dat00.bin

