

ELMAVAN 3D WAVEFORMS (Measured data sampled at 50 kHz) 51000 packets of 144 samples from 2015-09-15T20:03:36.832.999.

Processed Mon Oct 12 20:33:34 2015 by ELM ver.2012-10-06 from 001__elm20150915_200335__dat00.bin

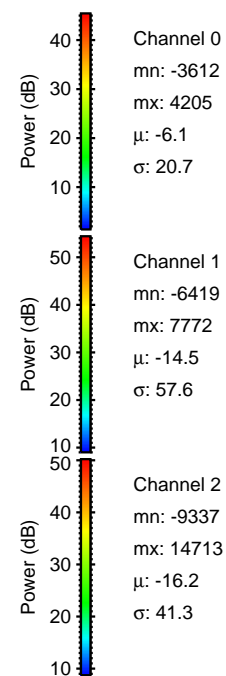
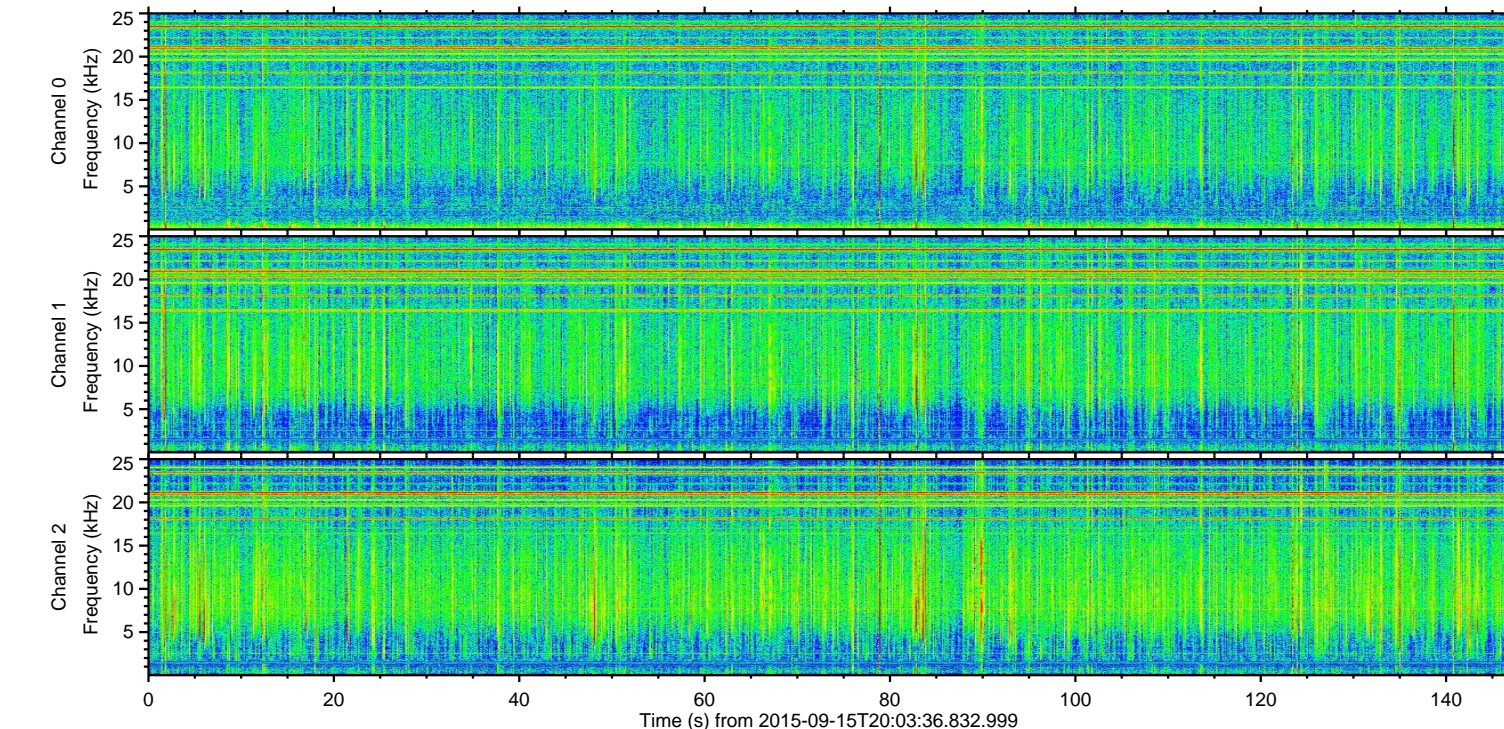
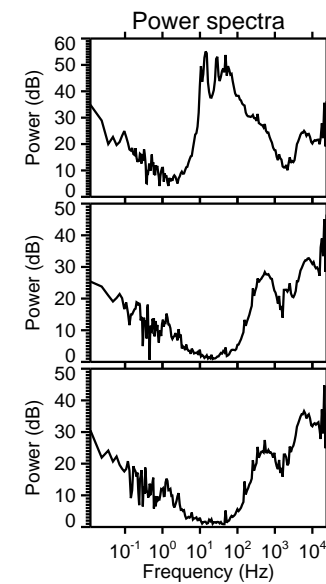
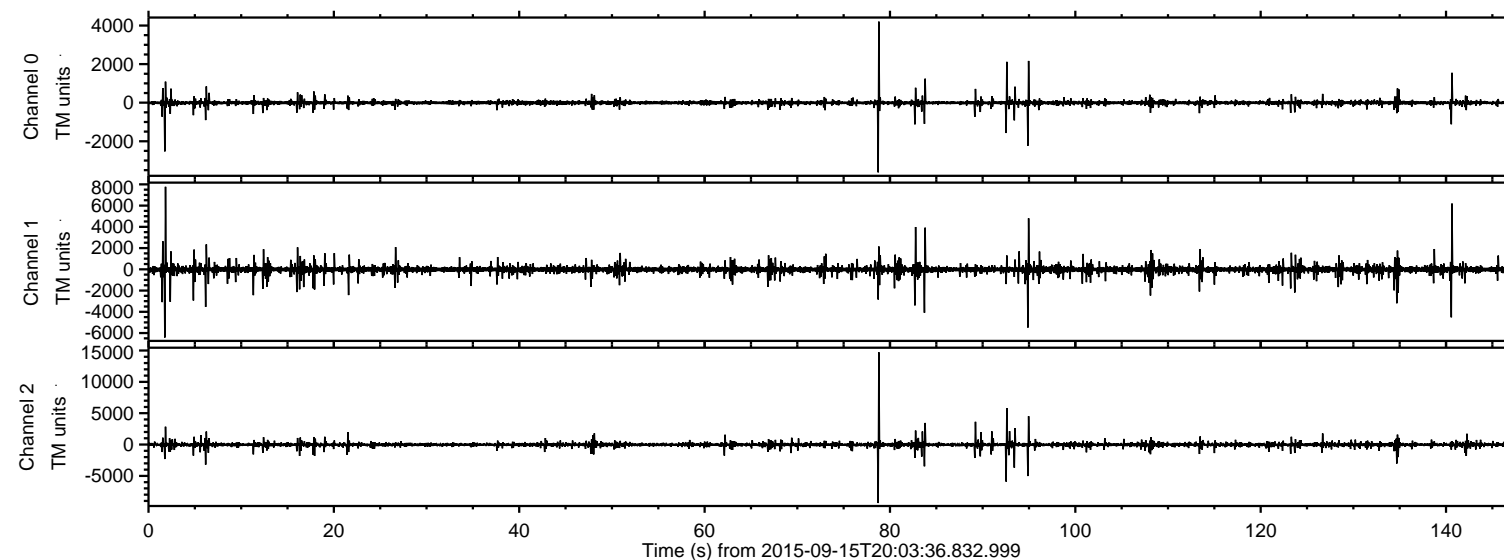

ELMAVAN 3D WAVEFORMS (Measured data sampled at 50 kHz) 51000 packets of 144 samples from 2015-09-15T20:03:36.832.999. Part 79/147

Processed Mon Oct 12 20:34:00 2015 by ELM ver.2012-10-06 from 001__elm20150915_200335__dat00.bin

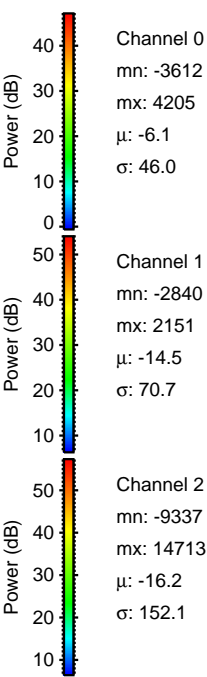
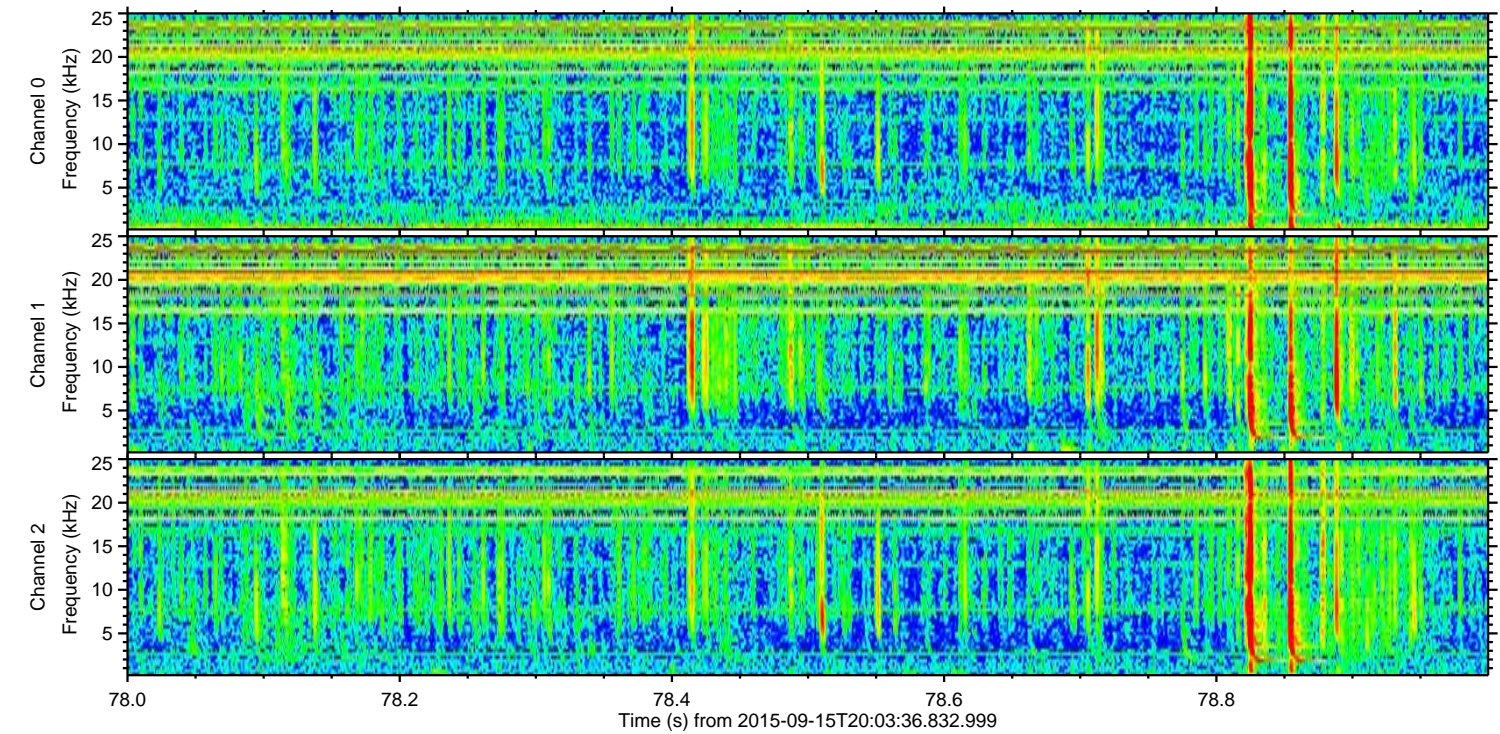
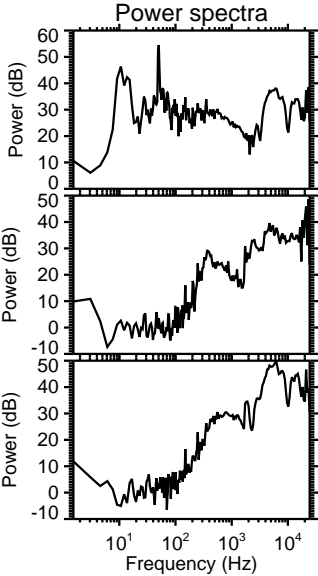
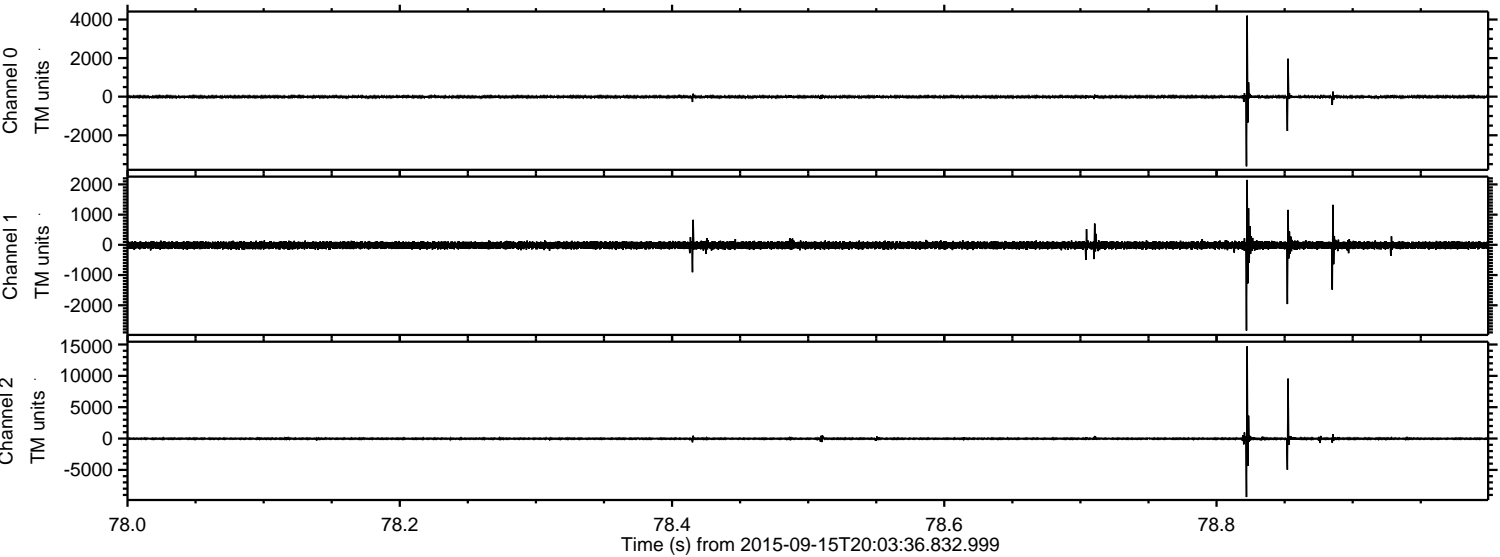

ELMAVAN 3D WAVEFORMS (Measured data sampled at 50 kHz) 51000 packets of 144 samples from 2015-09-15T20:03:36.832.999. Part 2/147

Processed Mon Oct 12 20:34:02 2015 by ELM ver.2012-10-06 from 001__elm20150915_200335__dat00.bin

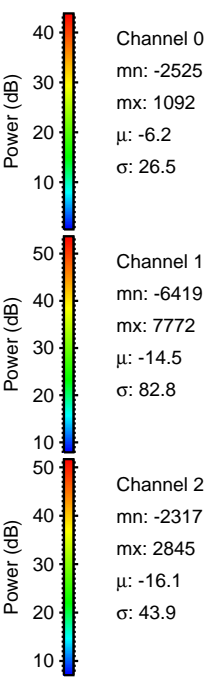
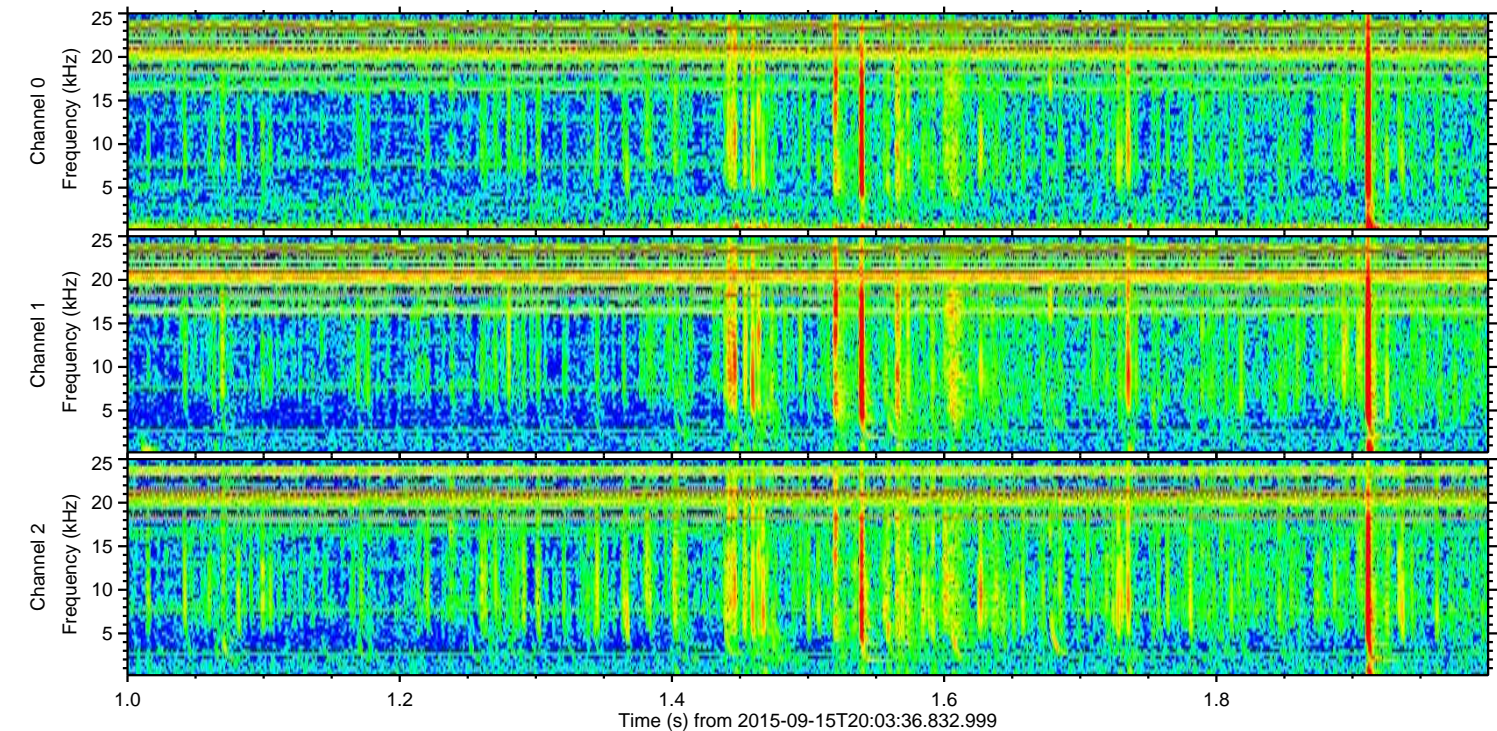
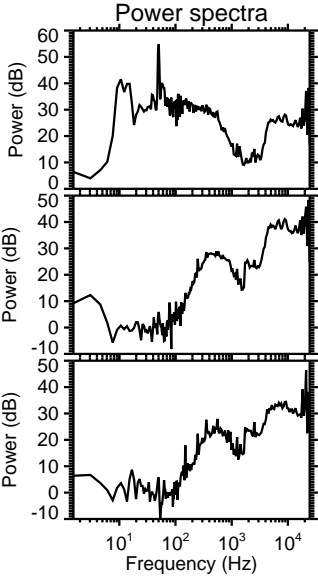
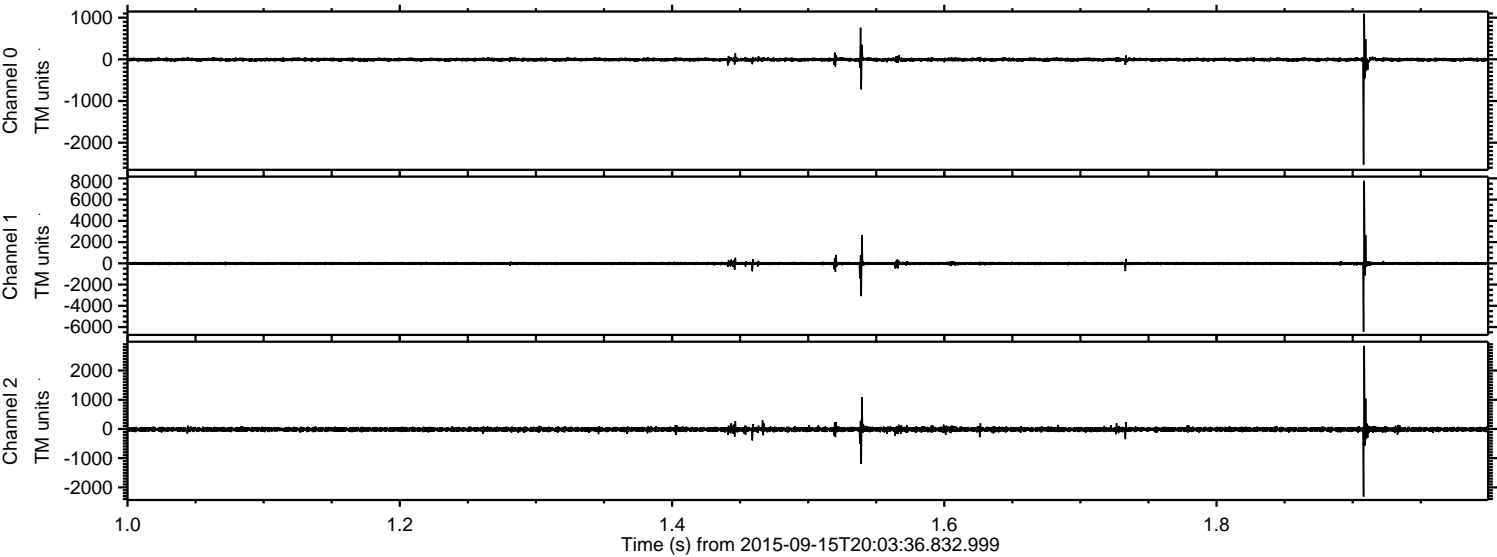

ELMAVAN 3D WAVEFORMS (Measured data sampled at 50 kHz) 51000 packets of 144 samples from 2015-09-15T20:03:36.832.999. Part 141/147

Processed Mon Oct 12 20:34:04 2015 by ELM ver.2012-10-06 from 001__elm20150915_200335__dat00.bin

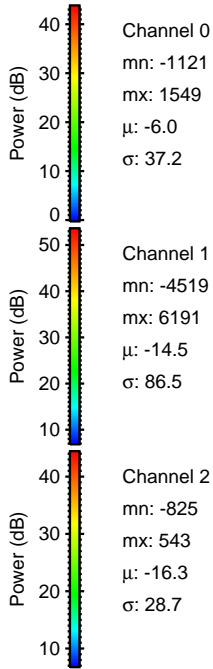
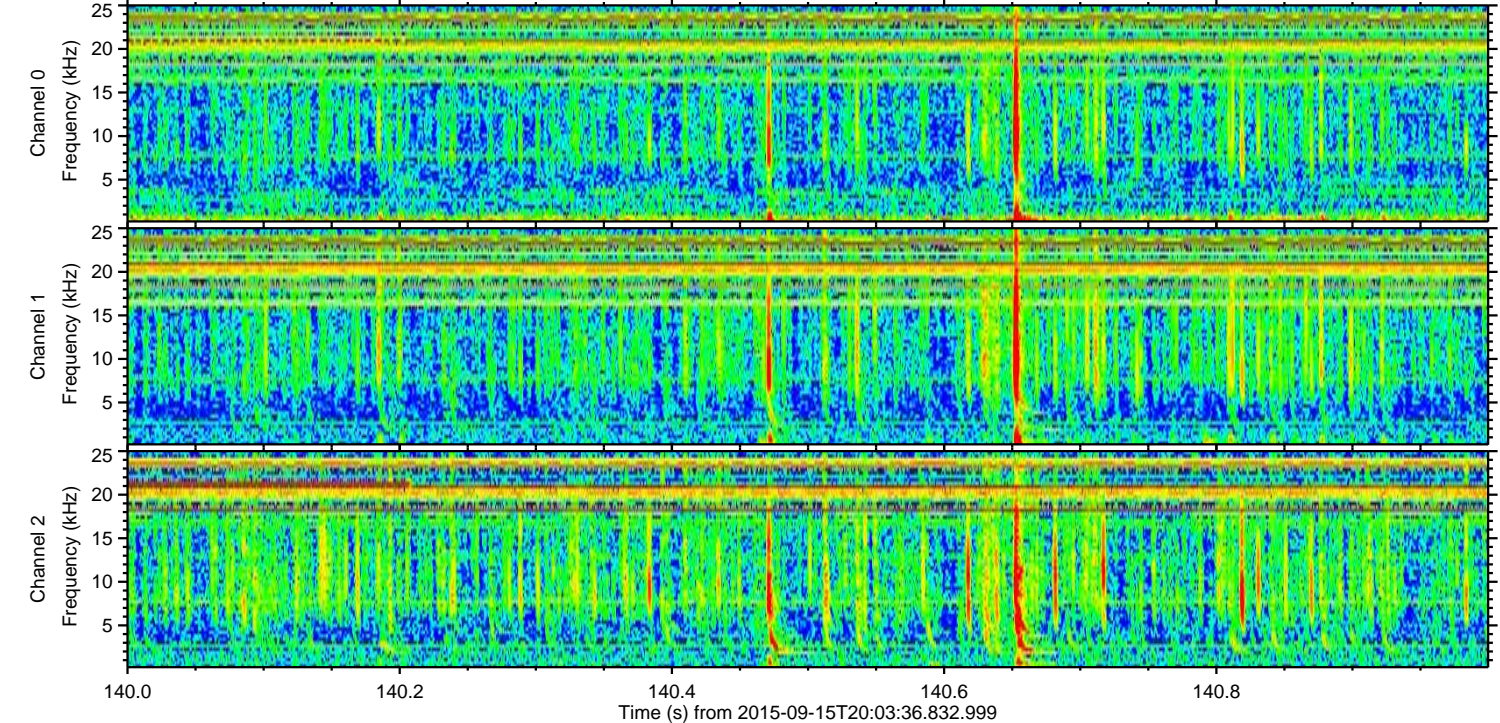
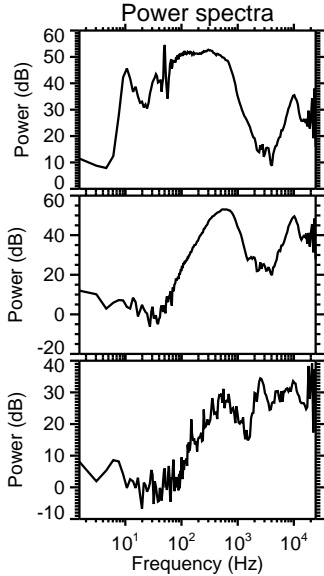
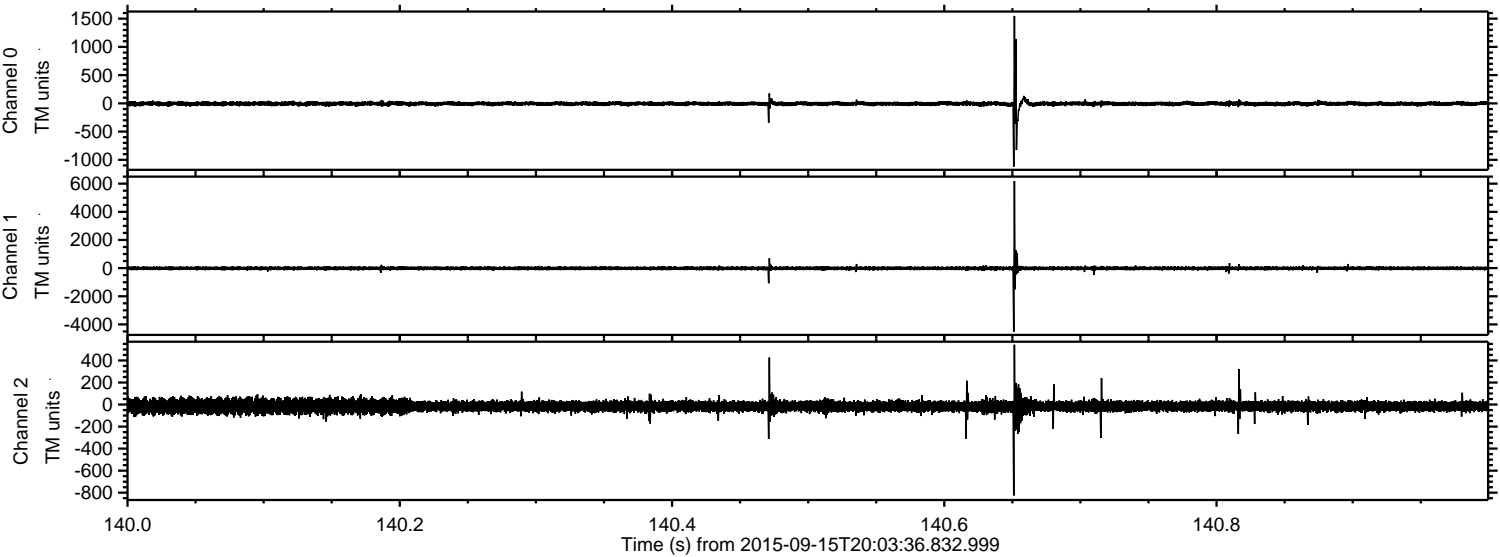

ELMAVAN 3D WAVEFORMS (Measured data sampled at 50 kHz) 51000 packets of 144 samples from 2015-09-15T20:03:36.832.999. Part 93/147

Processed Mon Oct 12 20:34:05 2015 by ELM ver.2012-10-06 from 001__elm20150915_200335__dat00.bin

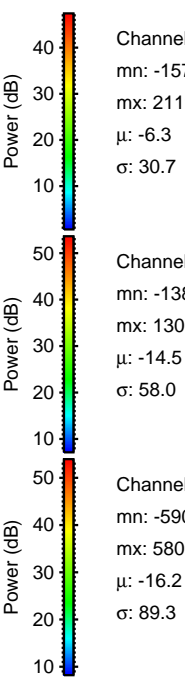
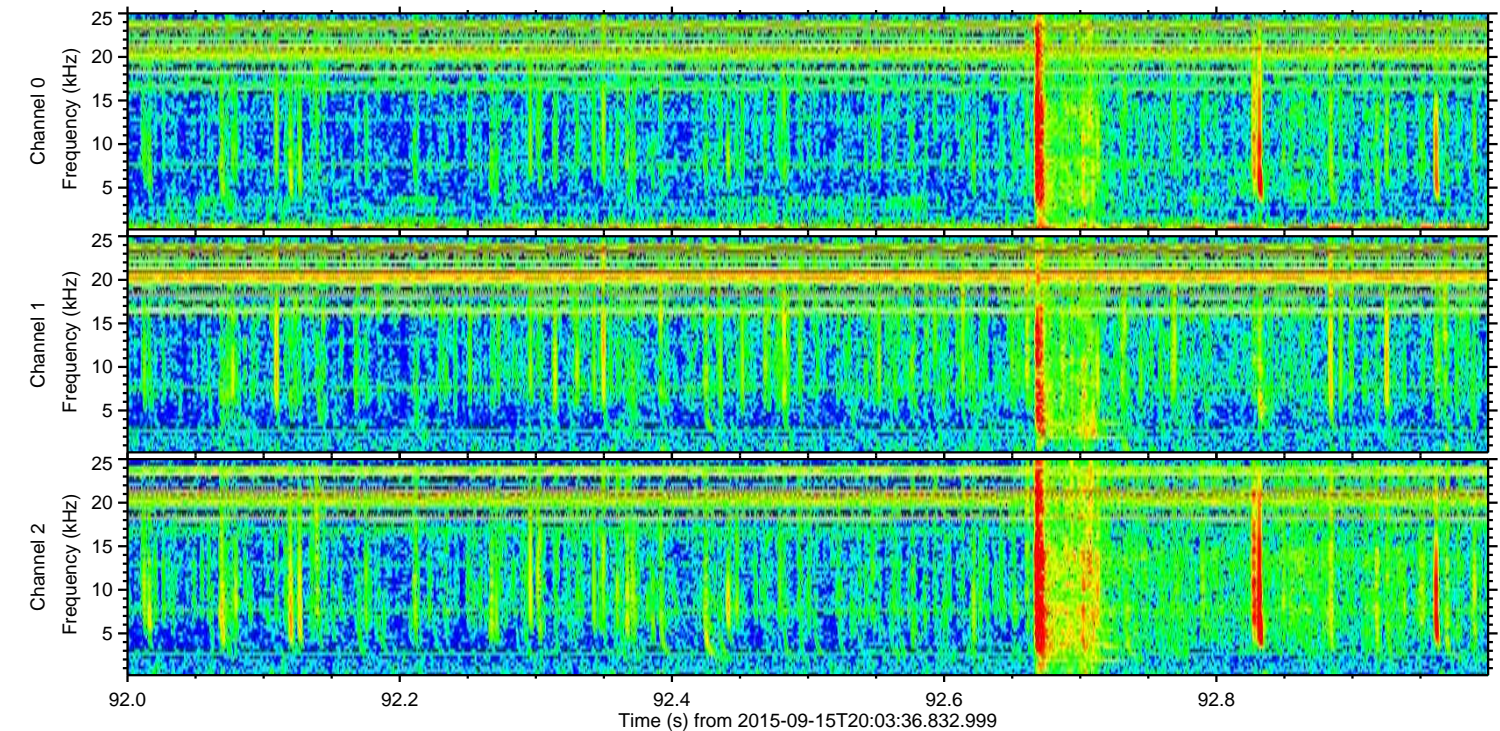
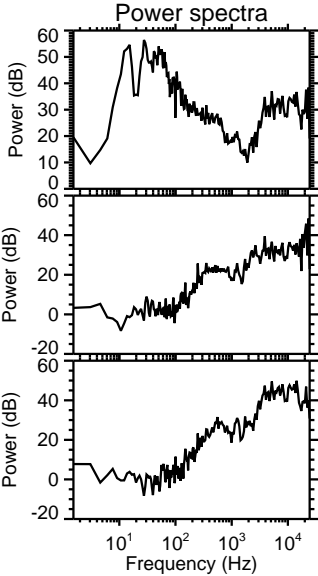
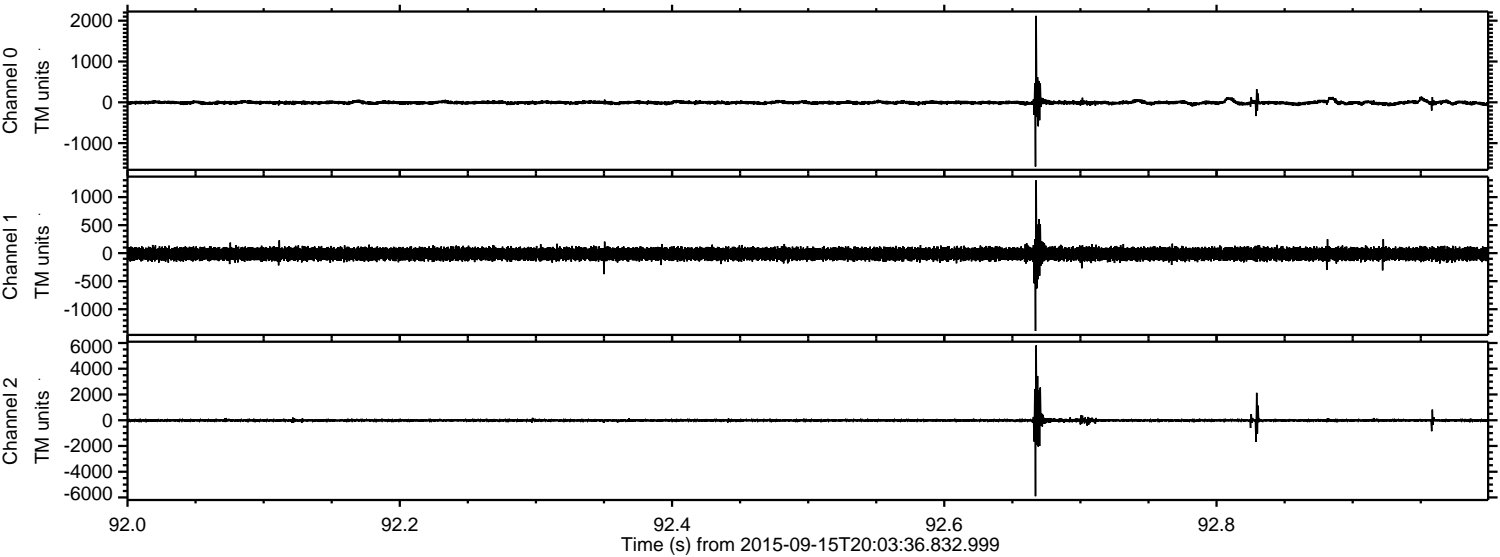

Channel 0
mn: -1575
mx: 2119
 μ : -6.3
 σ : 30.7

Channel 1
mn: -1389
mx: 1300
 μ : -14.5
 σ : 58.0

Channel 2
mn: -5904
mx: 5809
 μ : -16.2
 σ : 89.3

Processed Mon Oct 12 20:34:07 2015 by ELM ver.2012-10-06 from 001__elm20150915_200335__dat00.bin

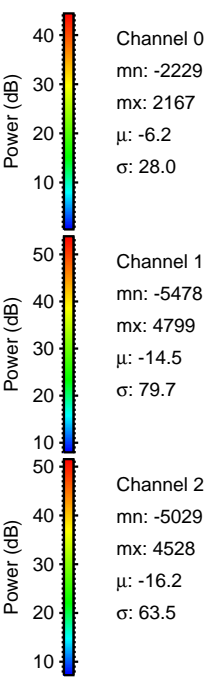
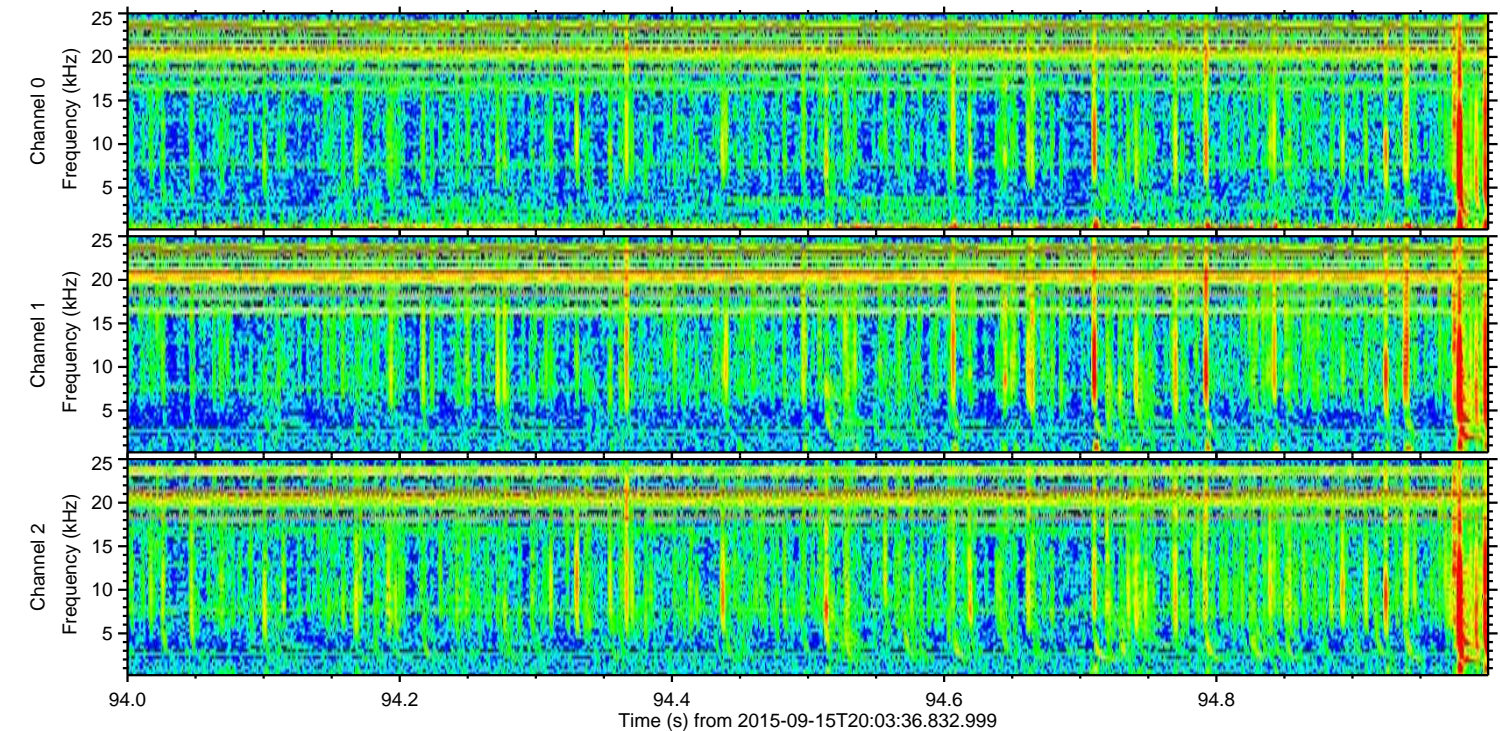
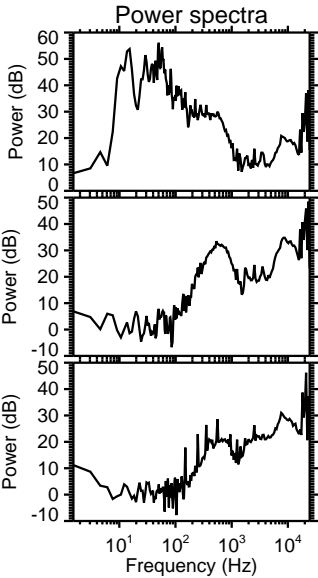
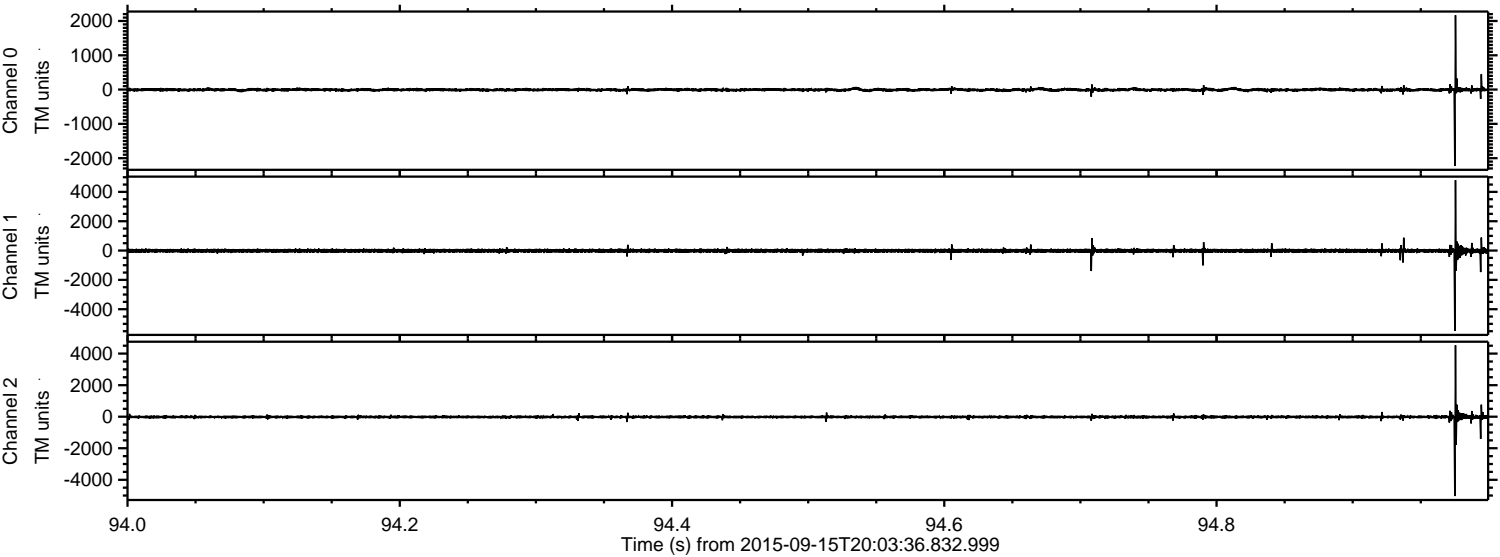

Processed Mon Oct 12 20:34:09 2015 by ELM ver.2012-10-06 from 001__elm20150915_200335__dat00.bin

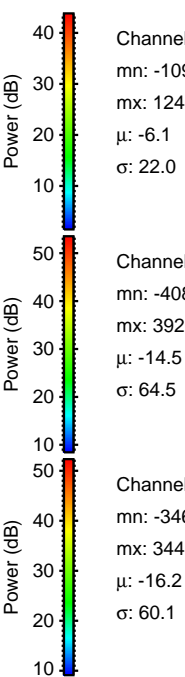
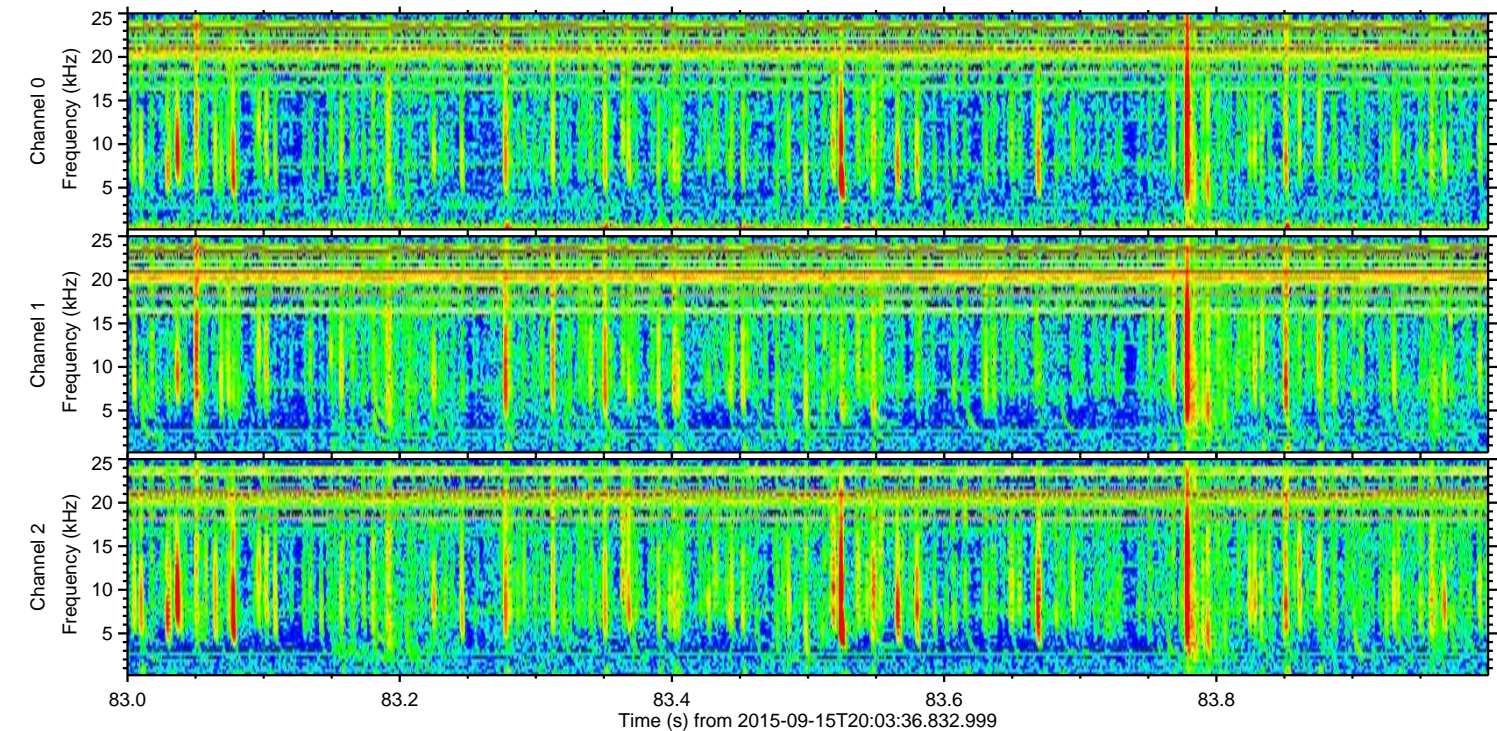
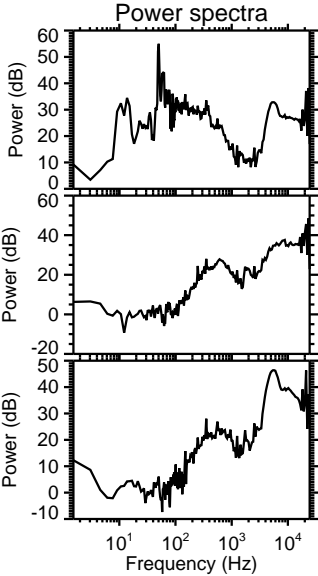
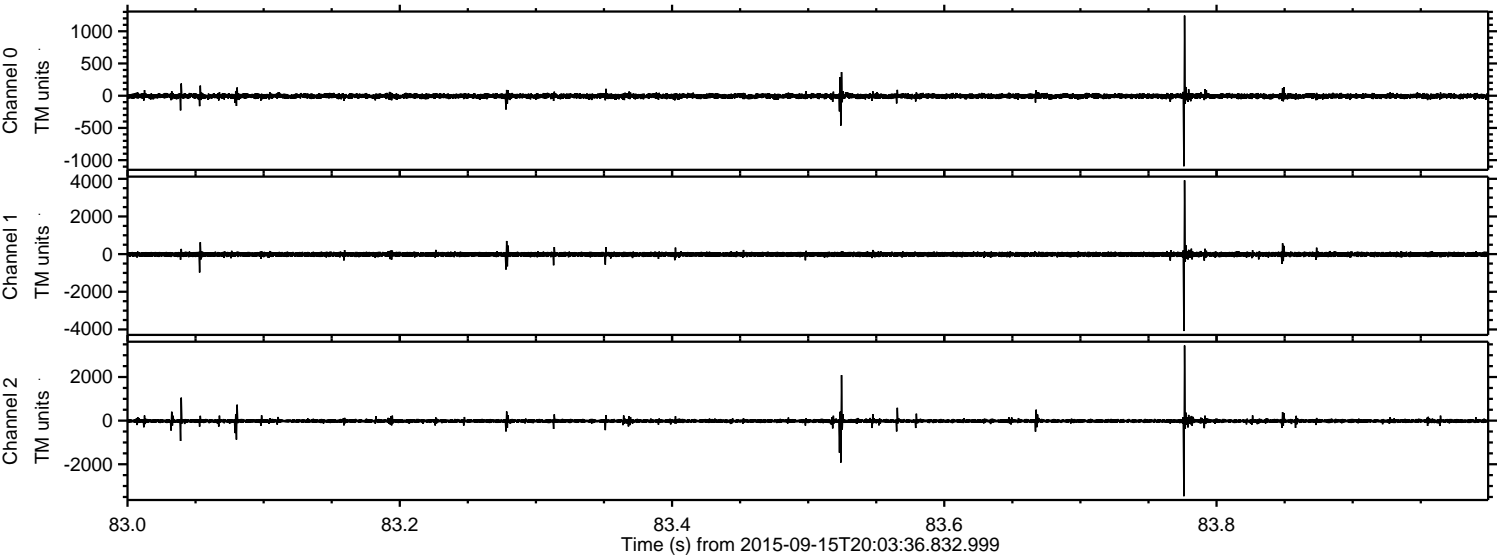

Channel 0
mn: -1095
mx: 1244
 μ : -6.1
 σ : 22.0

Channel 1
mn: -4086
mx: 3920
 μ : -14.5
 σ : 64.5

Channel 2
mn: -3467
mx: 3448
 μ : -16.2
 σ : 60.1

Processed Mon Oct 12 20:34:11 2015 by ELM ver.2012-10-06 from 001__elm20150915_200335__dat00.bin

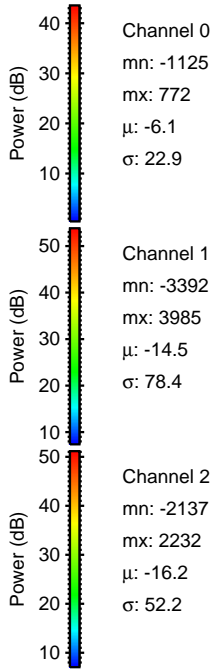
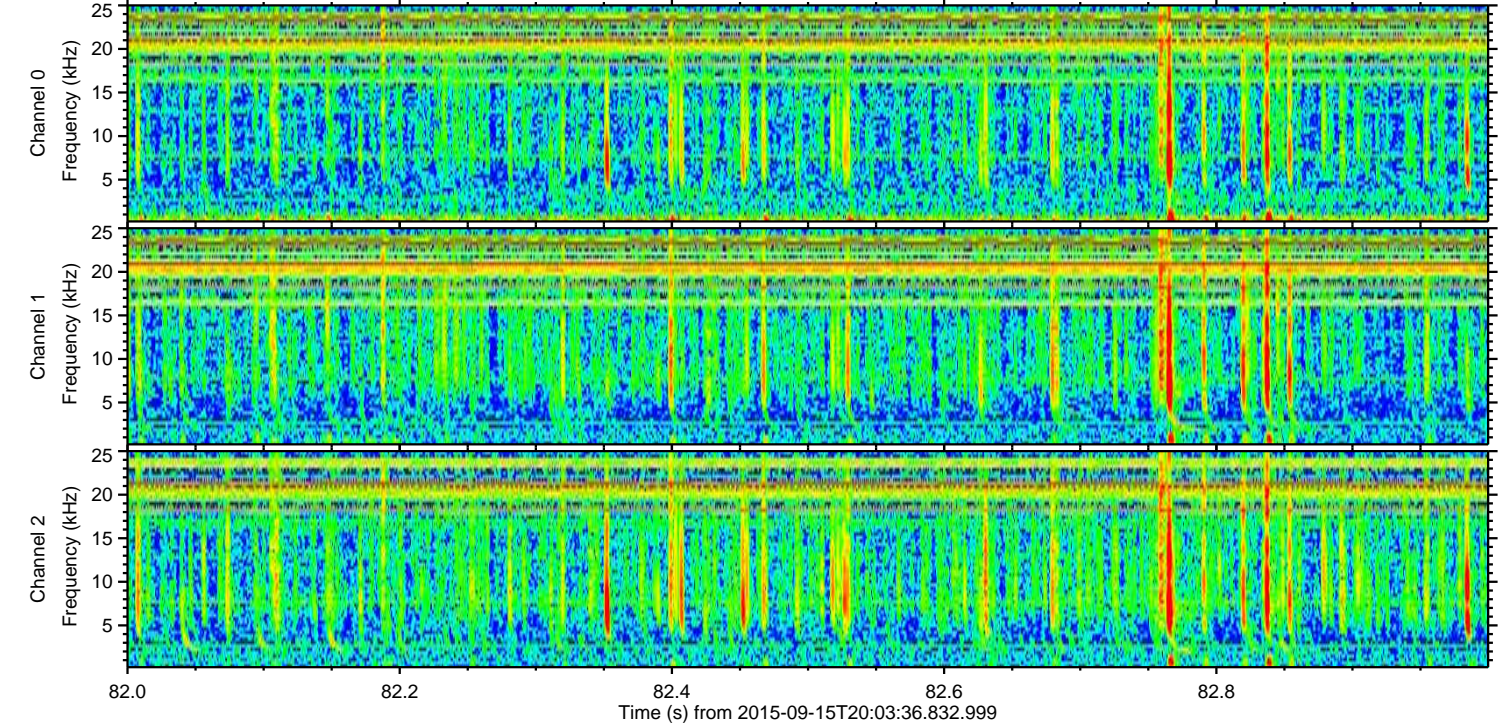
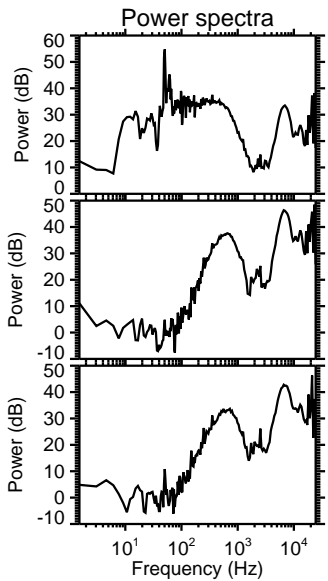
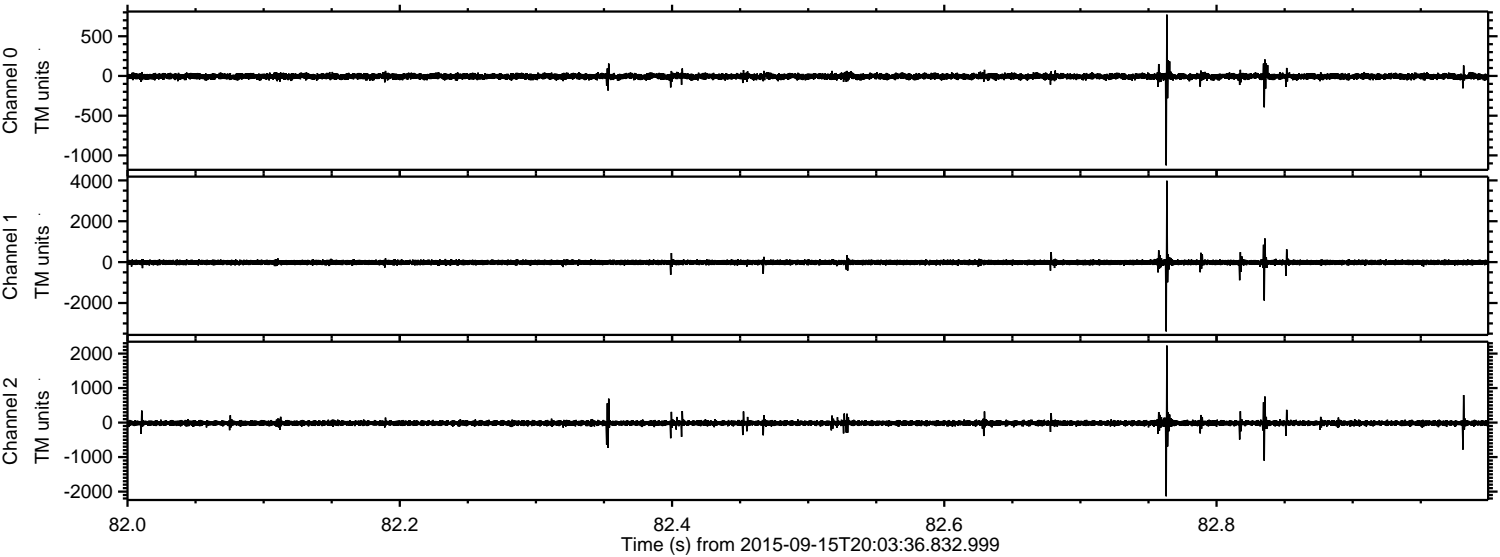

Processed Mon Oct 12 20:34:12 2015 by ELM ver.2012-10-06 from 001__elm20150915_200335__dat00.bin

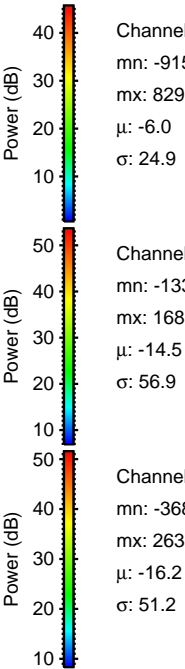
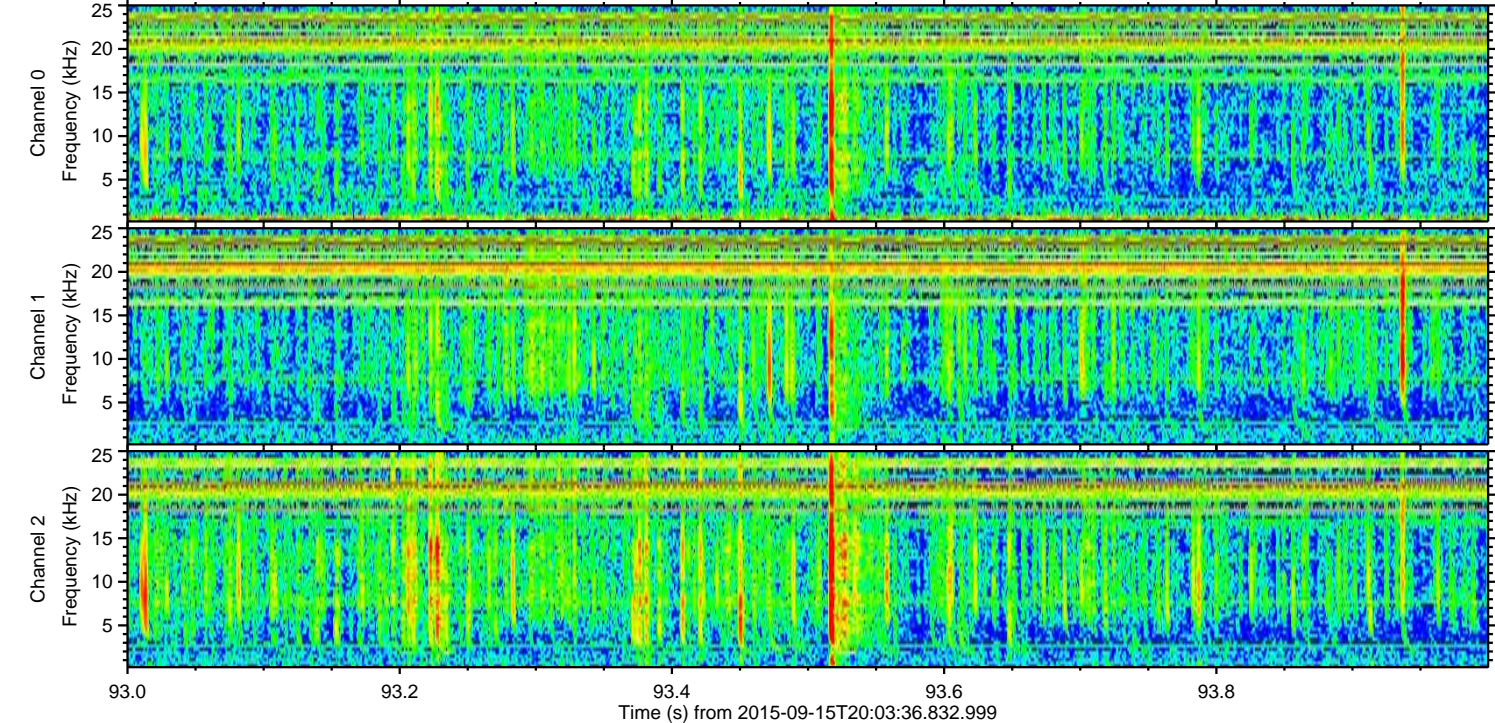
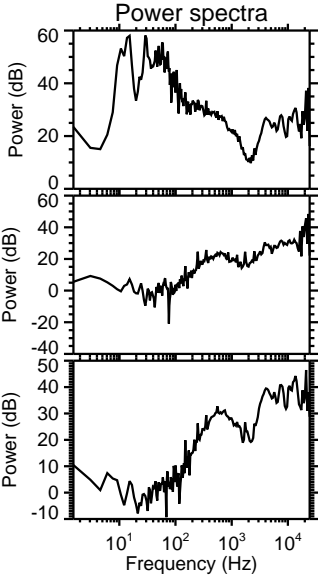
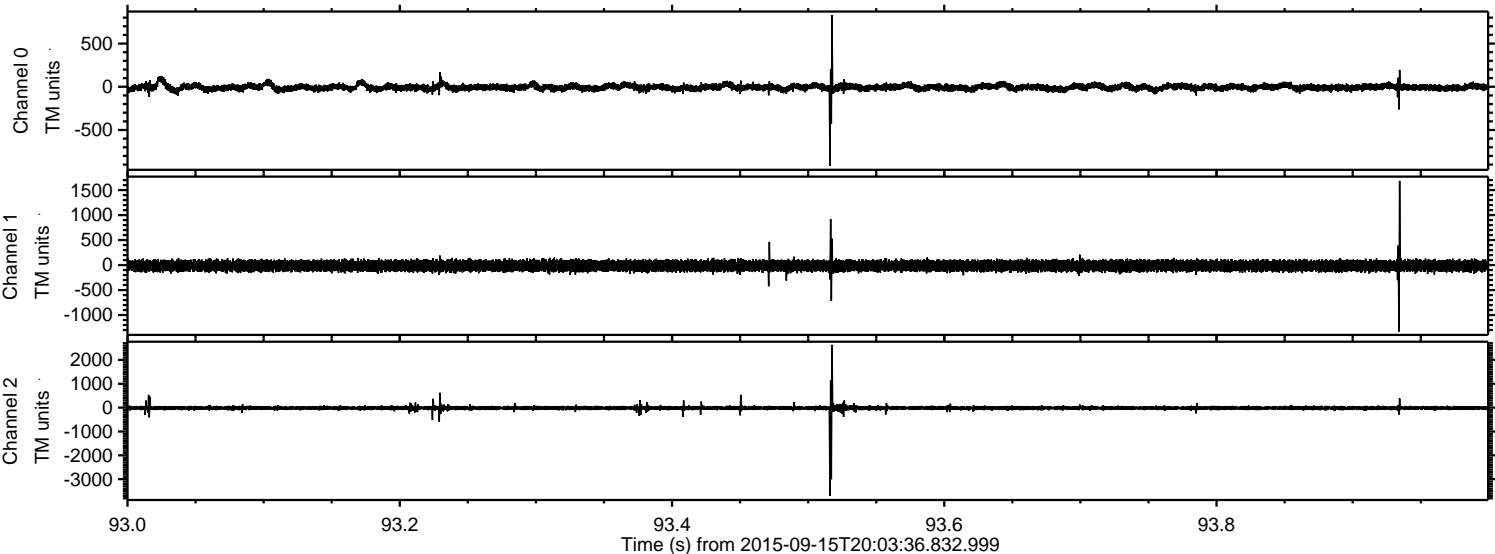

Processed Mon Oct 12 20:34:15 2015 by ELM ver.2012-10-06 from 001__elm20150915_200335__dat00.bin

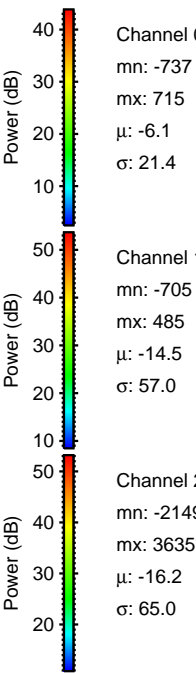
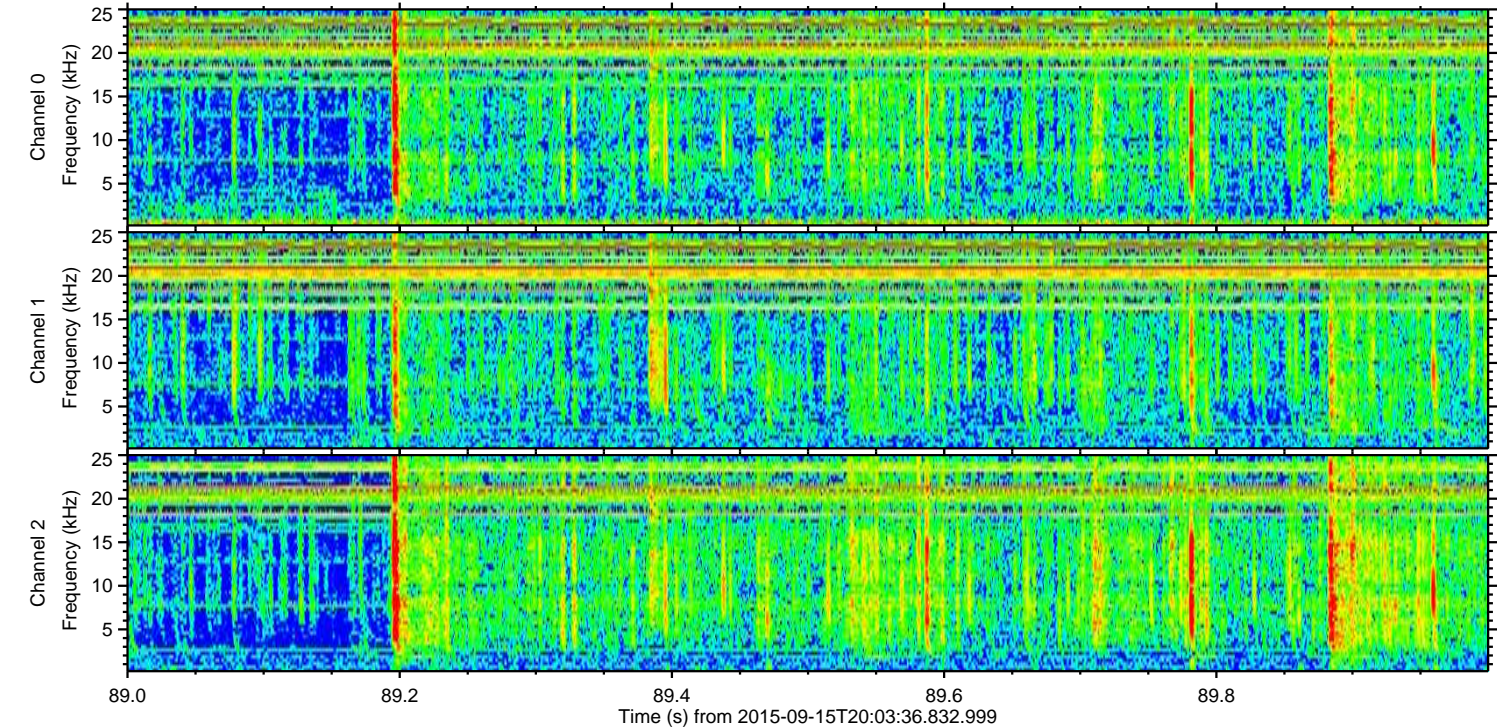
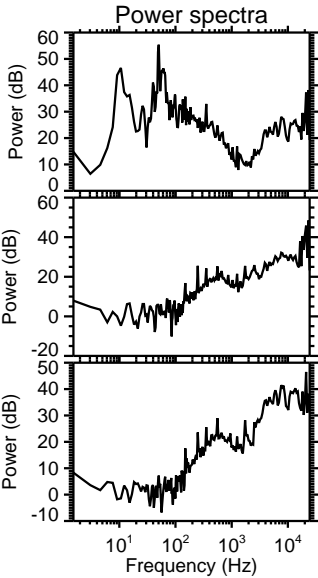
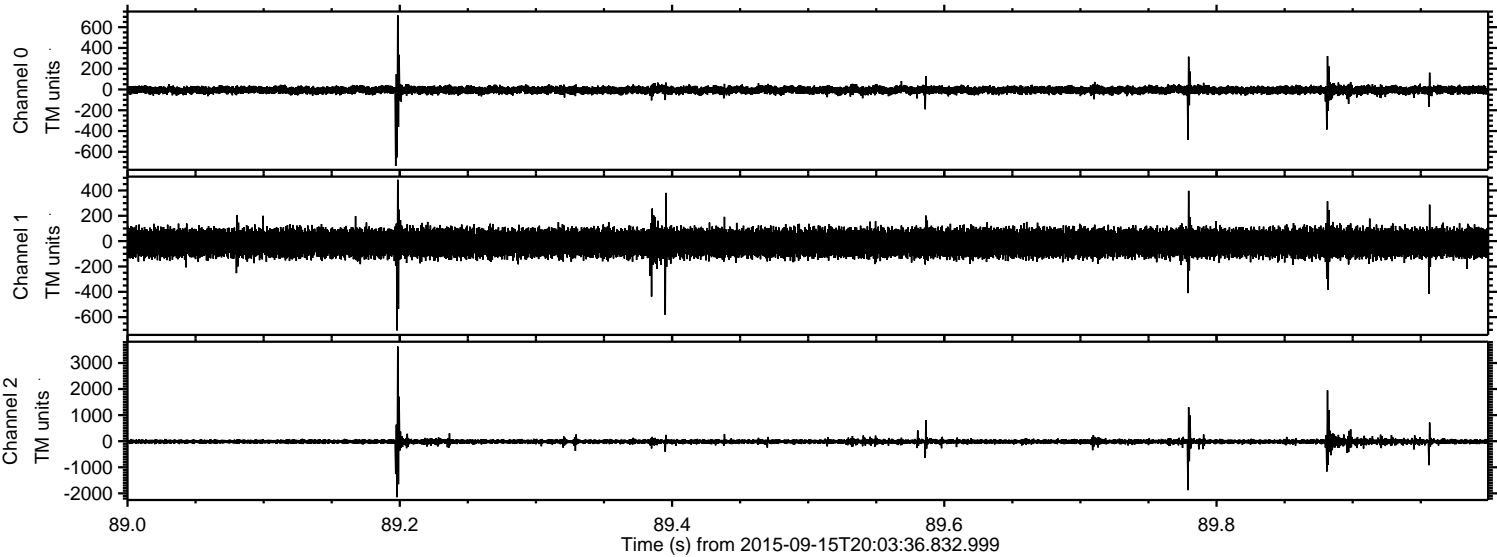

Processed Mon Oct 12 20:34:17 2015 by ELM ver.2012-10-06 from 001__elm20150915_200335__dat00.bin

