

# ELMAVAN 3D WAVEFORMS (Measured data sampled at 50 kHz) 51000 packets of 144 samples from 2015-09-15T18:53:33.628.000.

Processed Mon Oct 12 20:04:04 2015 by ELM ver.2012-10-06 from 001\_\_elm20150915\_185332\_\_dat00.bin

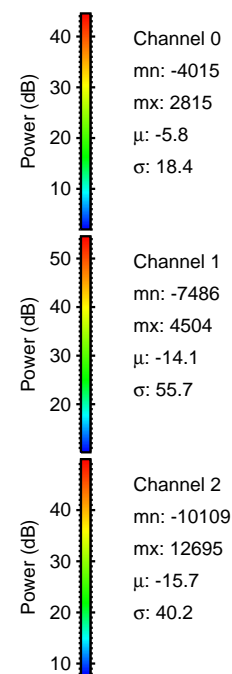

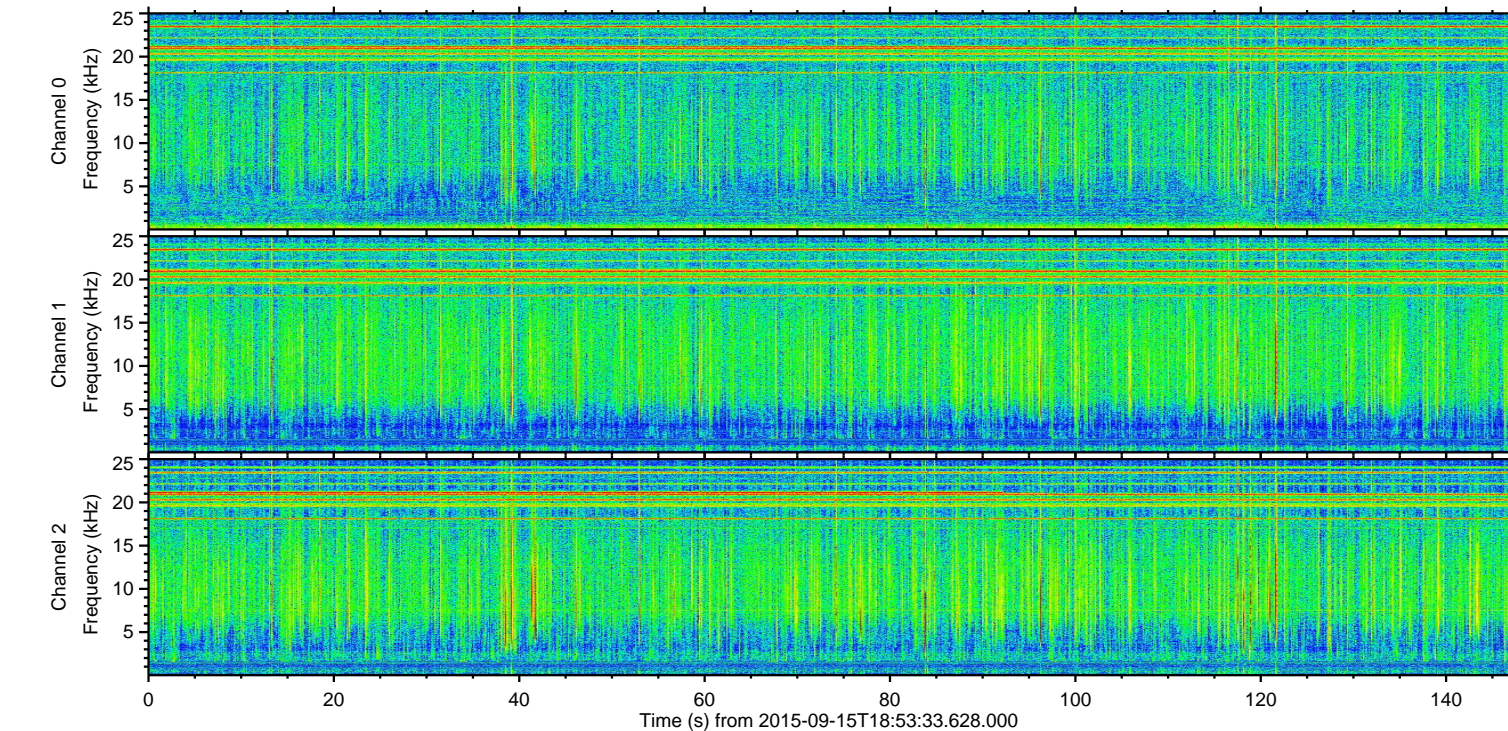
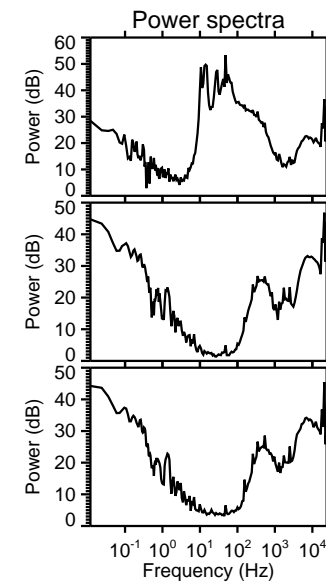
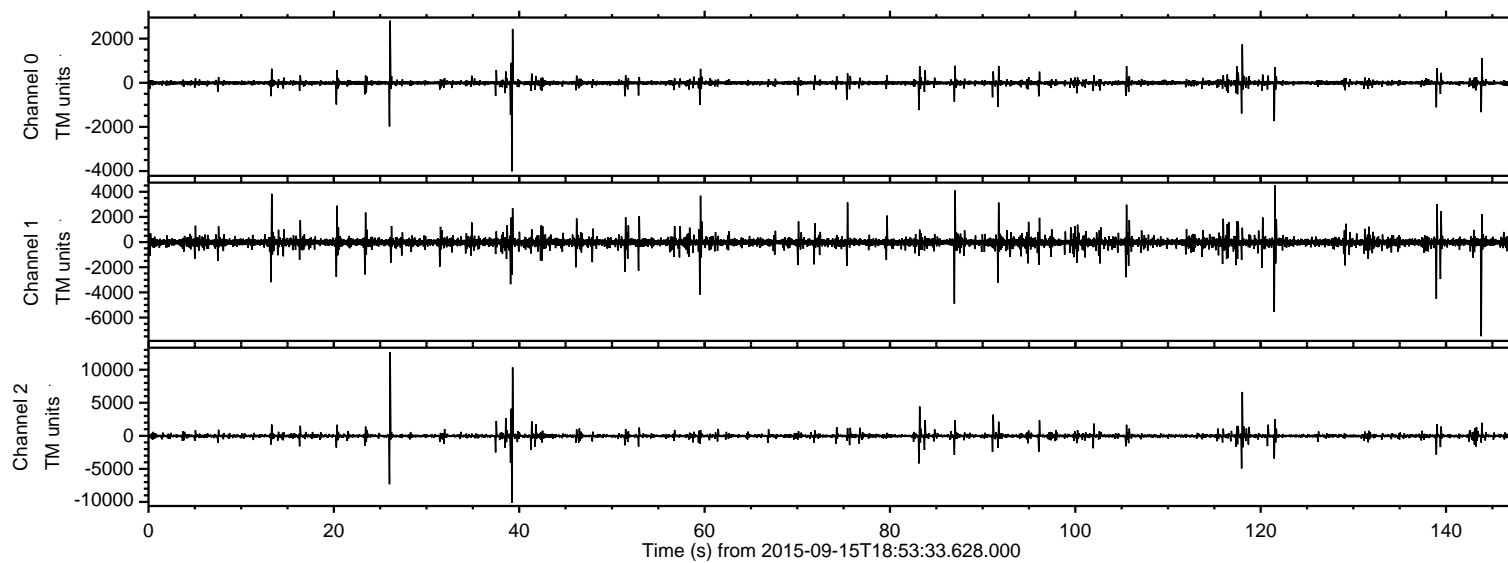

Processed Mon Oct 12 20:04:25 2015 by ELM ver.2012-10-06 from 001\_\_elm20150915\_185332\_\_dat00.bin

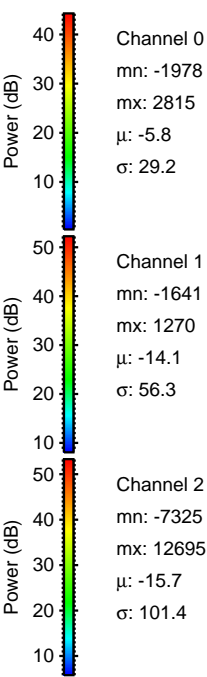
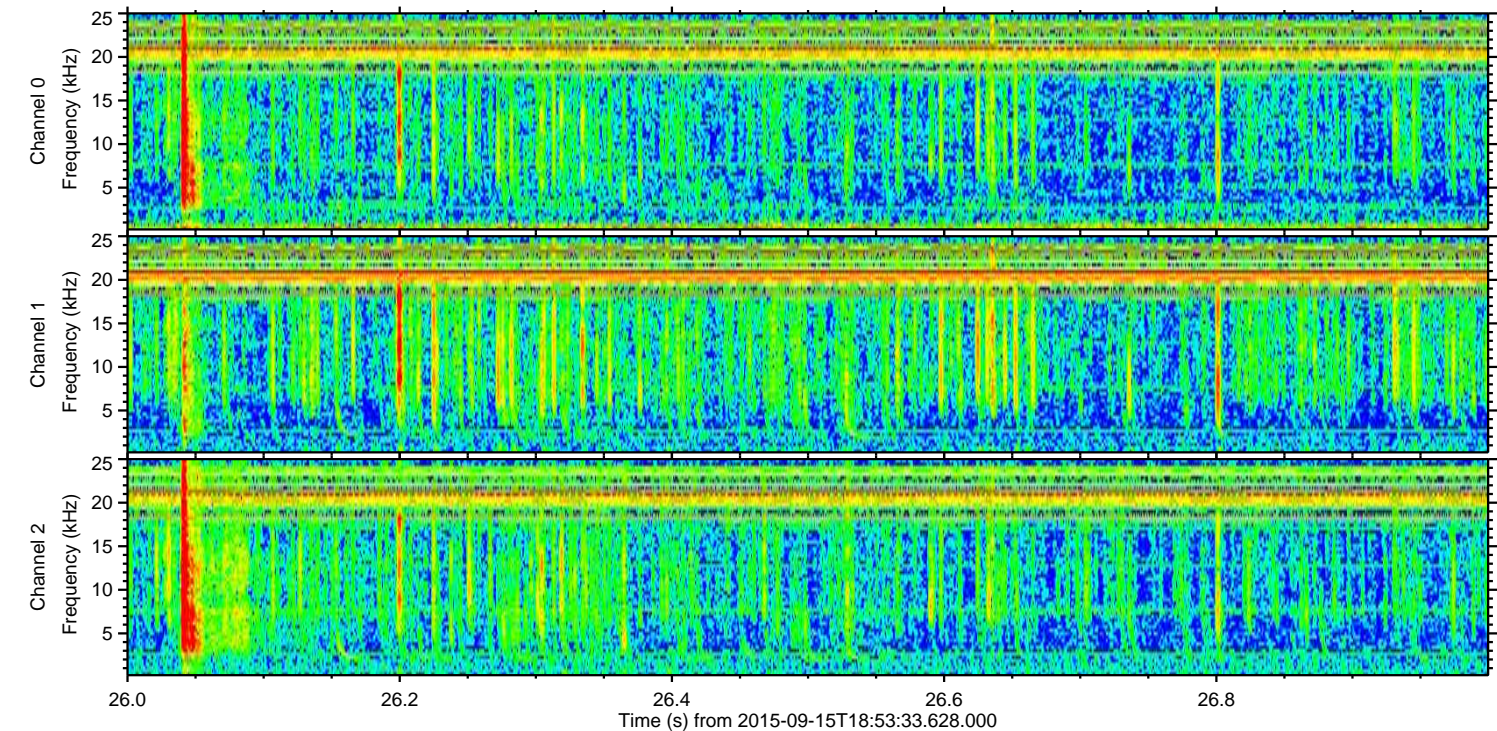
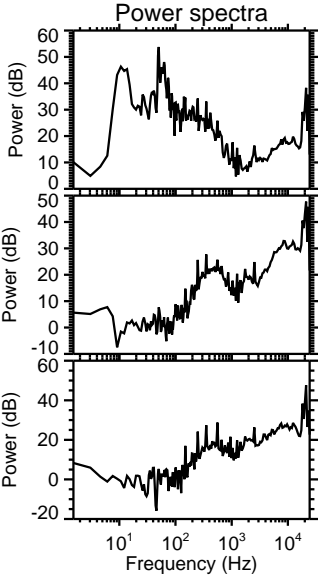
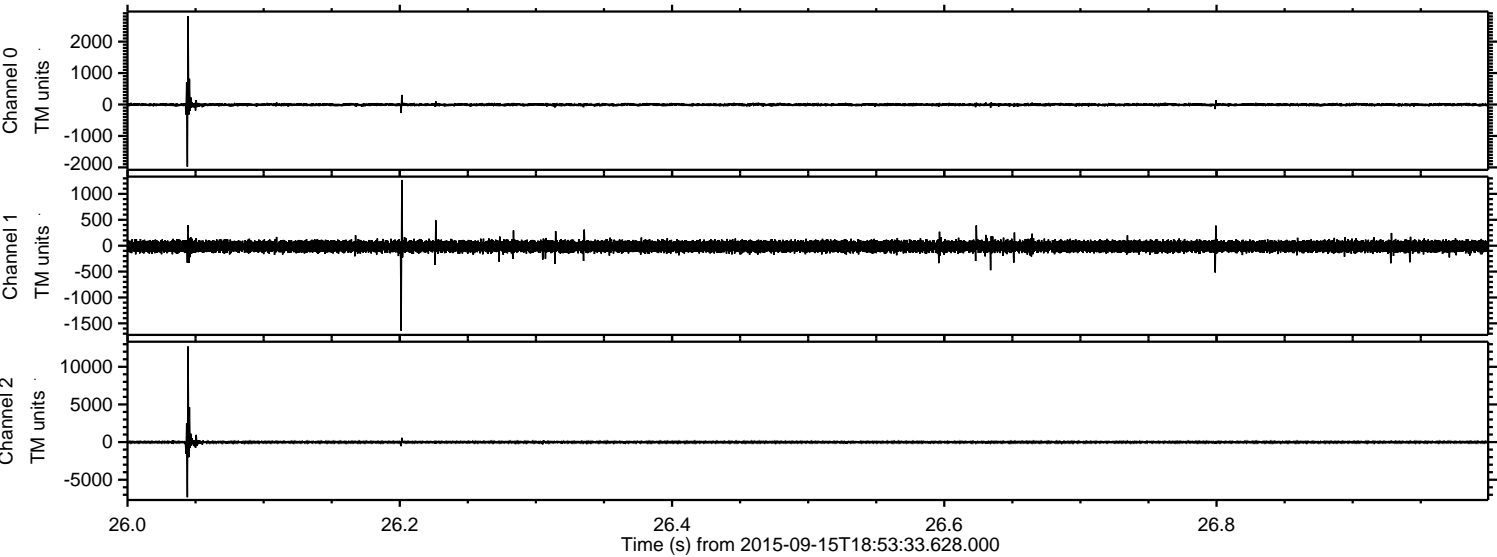

Channel 0  
mn: -1978  
mx: 2815  
 $\mu$ : -5.8  
 $\sigma$ : 29.2

Channel 1  
mn: -1641  
mx: 1270  
 $\mu$ : -14.1  
 $\sigma$ : 56.3

Channel 2  
mn: -7325  
mx: 12695  
 $\mu$ : -15.7  
 $\sigma$ : 101.4



ELMAVAN 3D WAVEFORMS (Measured data sampled at 50 kHz) 51000 packets of 144 samples from 2015-09-15T18:53:33.628.000. Part 40/147

Processed Mon Oct 12 20:04:26 2015 by ELM ver.2012-10-06 from 001\_\_elm20150915\_185332\_\_dat00.bin

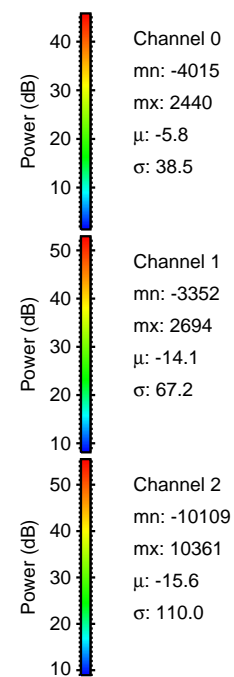
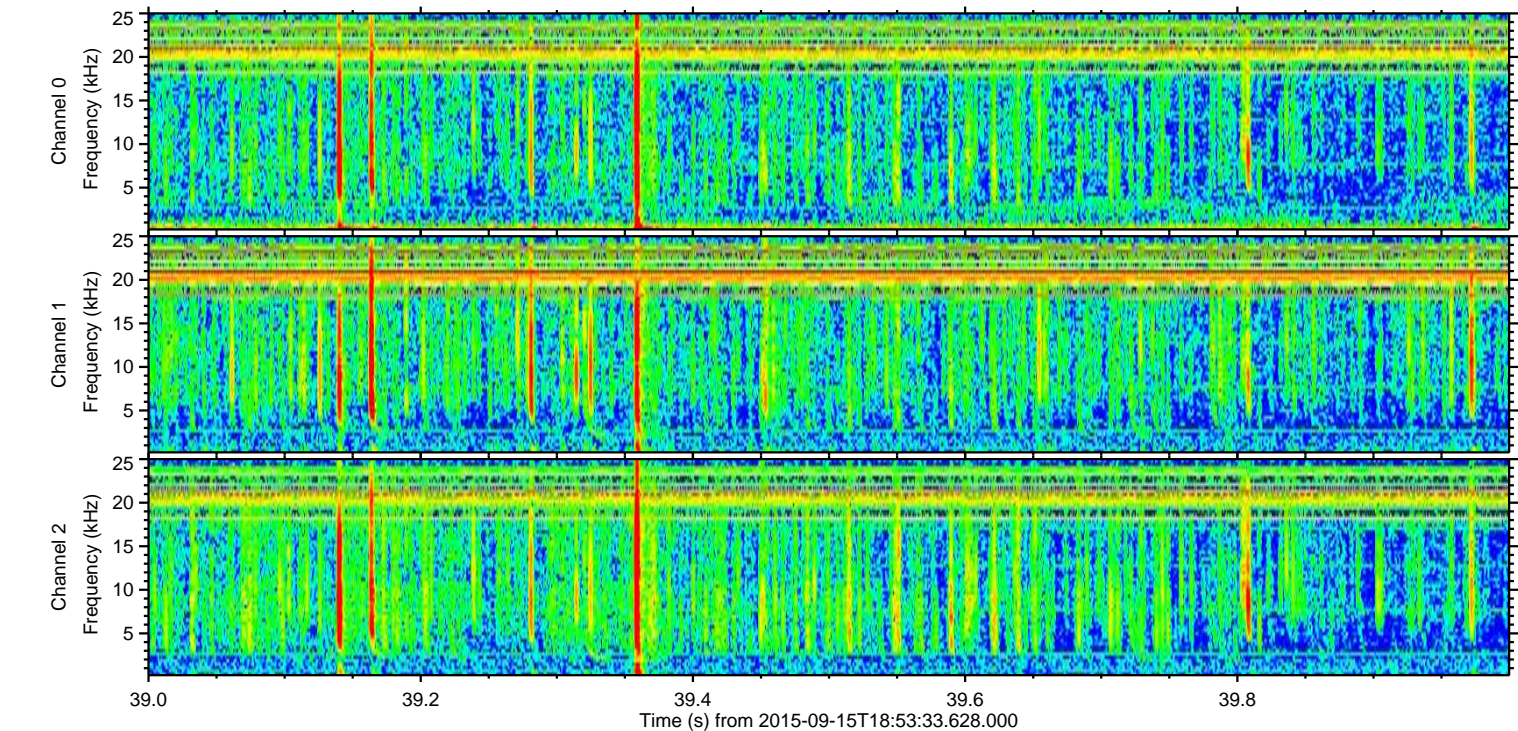
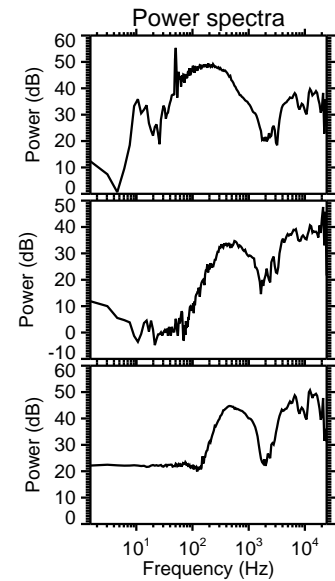
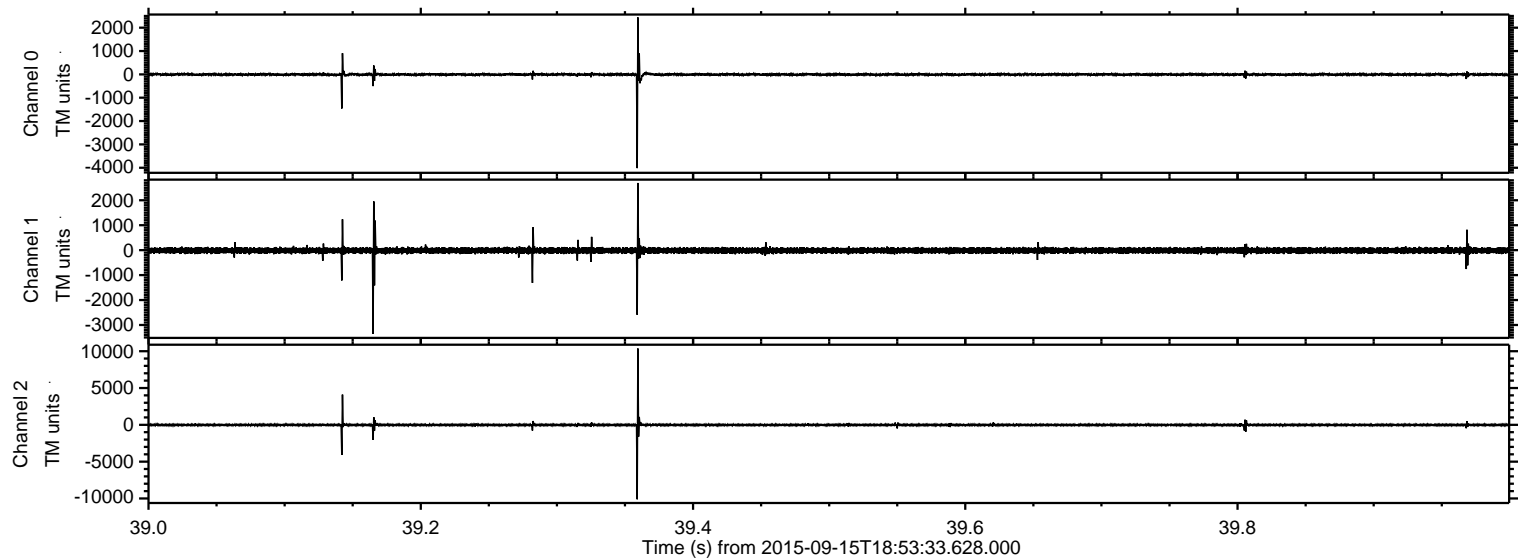



ELMAVAN 3D WAVEFORMS (Measured data sampled at 50 kHz) 51000 packets of 144 samples from 2015-09-15T18:53:33.628.000. Part 144/147

Processed Mon Oct 12 20:04:28 2015 by ELM ver.2012-10-06 from 001\_\_elm20150915\_185332\_\_dat00.bin

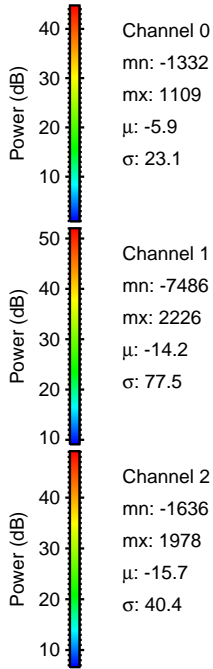
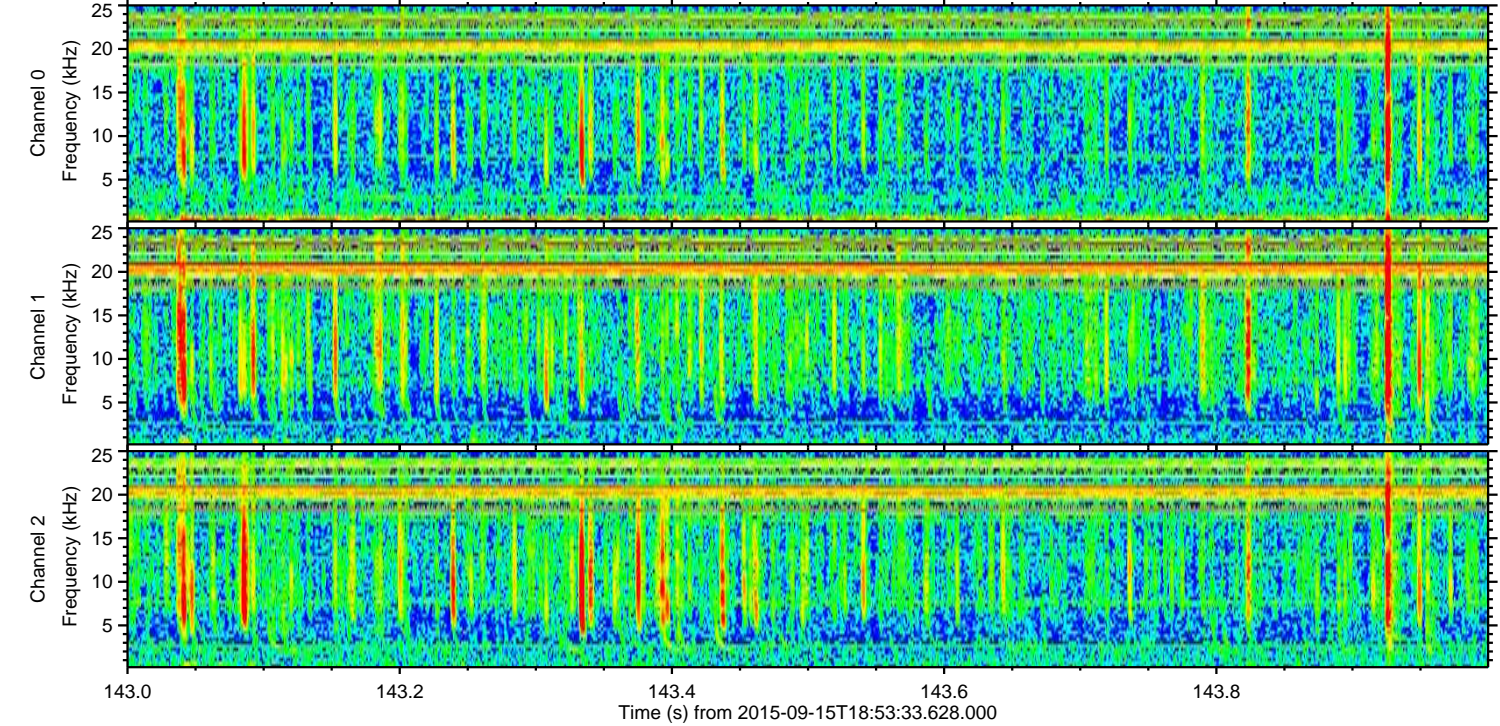
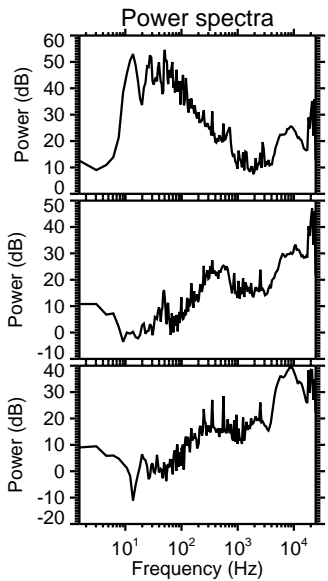
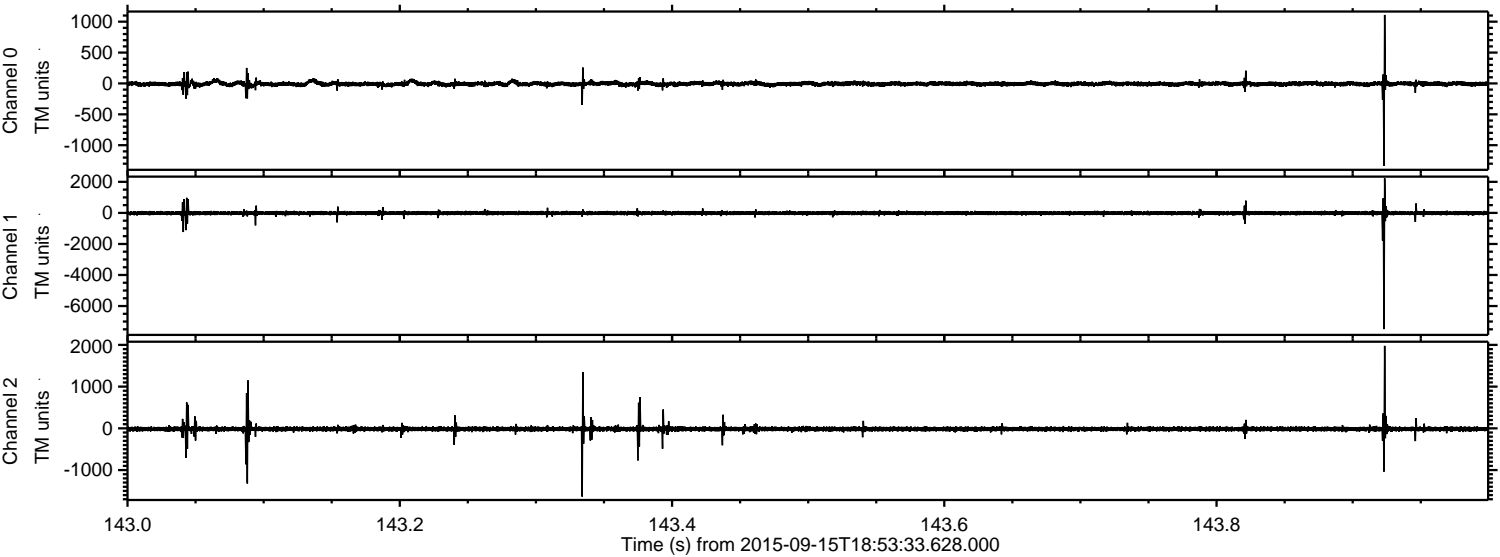

Channel 0  
mn: -1332  
mx: 1109  
 $\mu$ : -5.9  
 $\sigma$ : 23.1

Channel 1  
mn: -7486  
mx: 2226  
 $\mu$ : -14.2  
 $\sigma$ : 77.5

Channel 2  
mn: -1636  
mx: 1978  
 $\mu$ : -15.7  
 $\sigma$ : 40.4



ELMAVAN 3D WAVEFORMS (Measured data sampled at 50 kHz) 51000 packets of 144 samples from 2015-09-15T18:53:33.628.000. Part 118/147

Processed Mon Oct 12 20:04:29 2015 by ELM ver.2012-10-06 from 001\_\_elm20150915\_185332\_\_dat00.bin

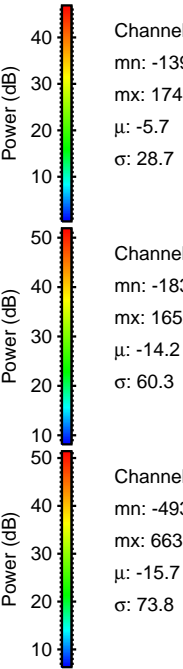
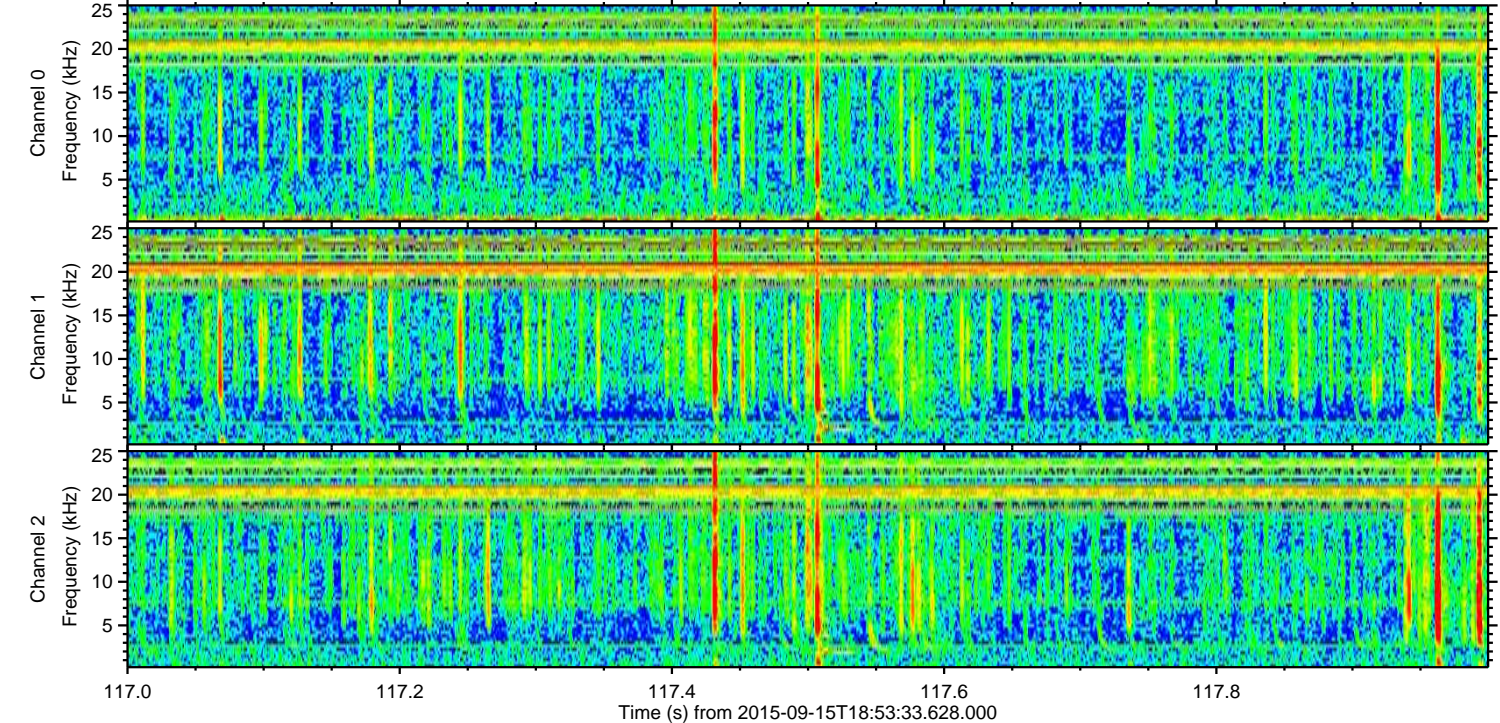
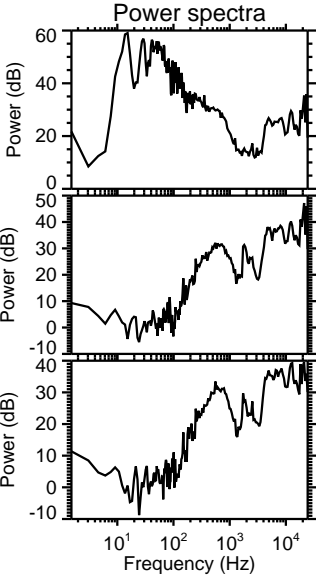
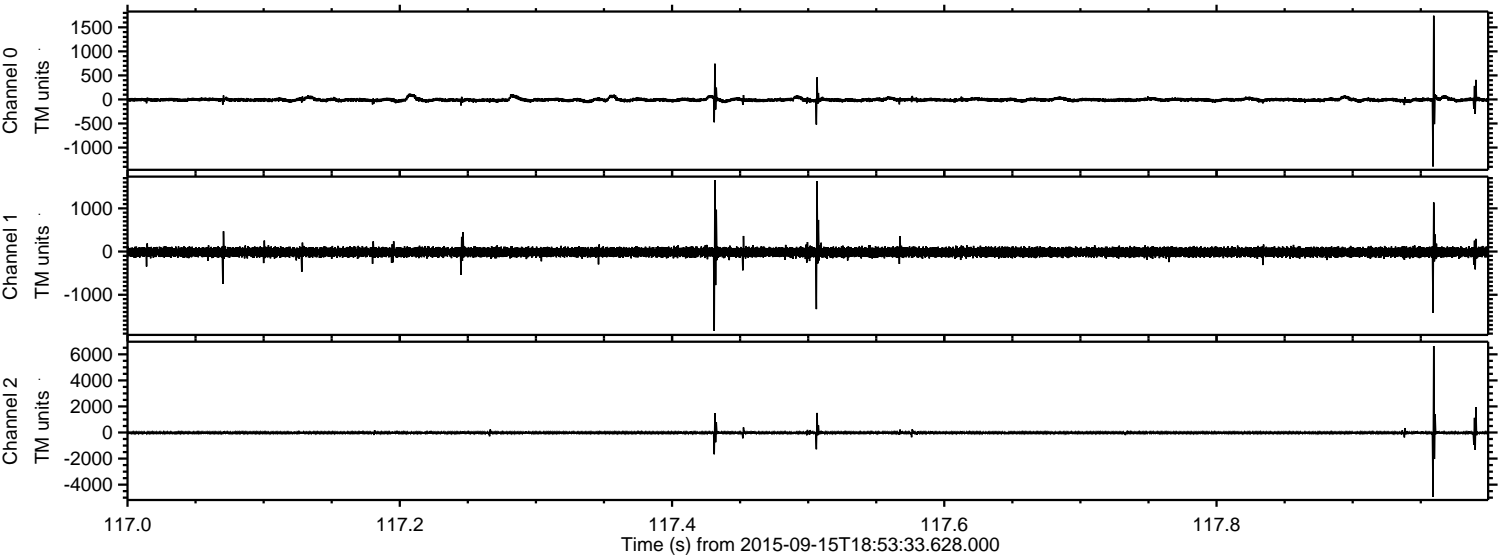



ELMAVAN 3D WAVEFORMS (Measured data sampled at 50 kHz) 51000 packets of 144 samples from 2015-09-15T18:53:33.628.000. Part 122/147

Processed Mon Oct 12 20:04:31 2015 by ELM ver.2012-10-06 from 001\_\_elm20150915\_185332\_\_dat00.bin

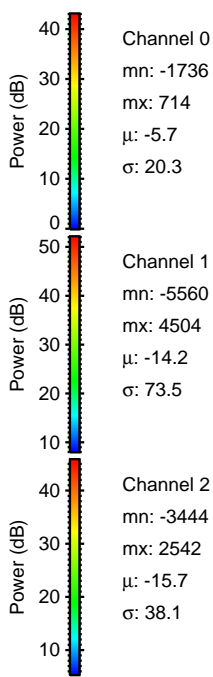
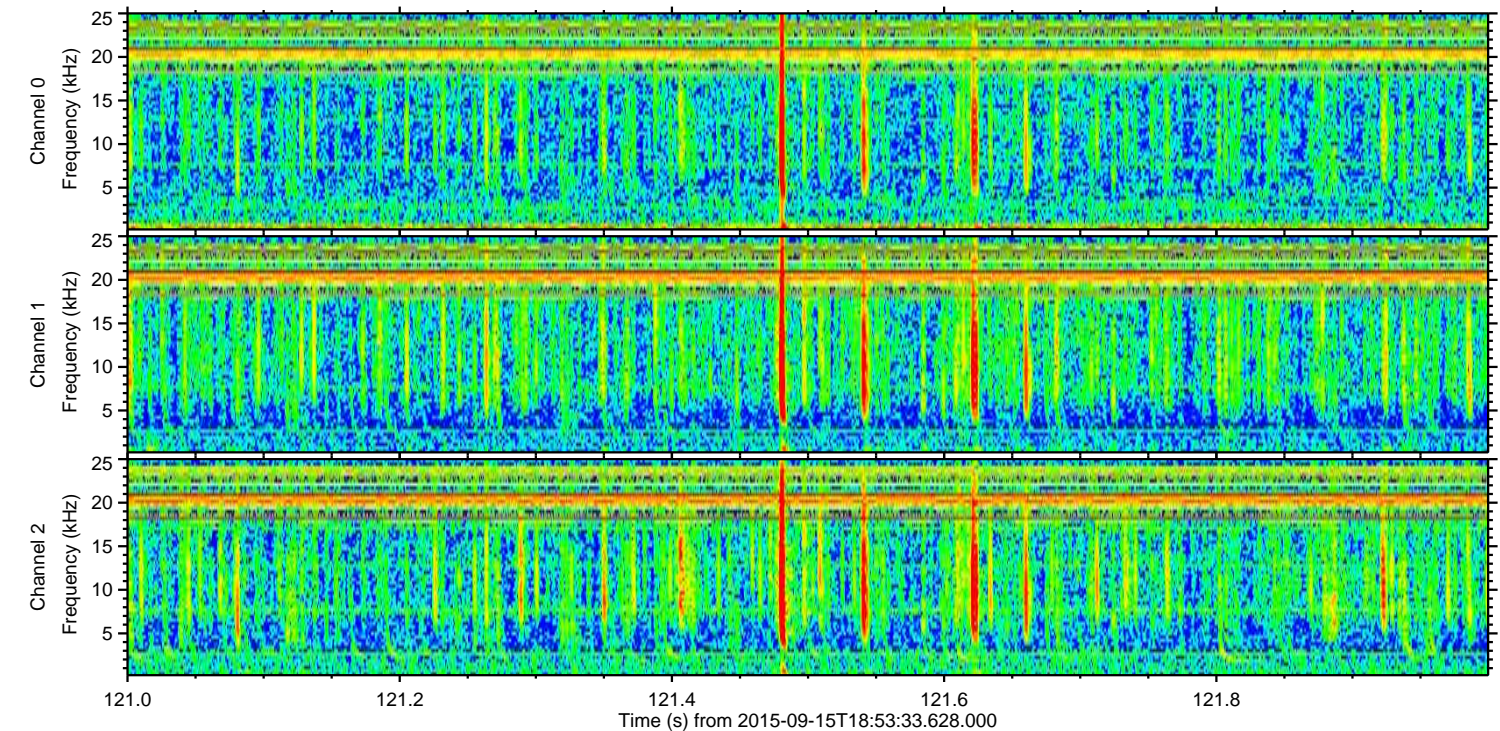
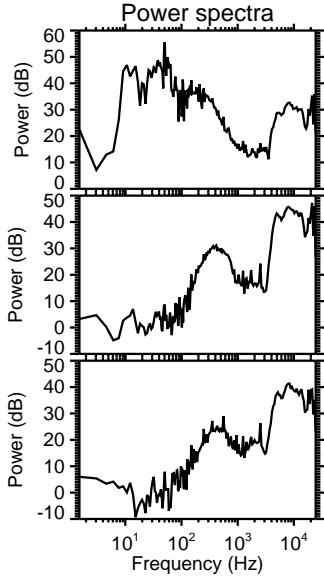
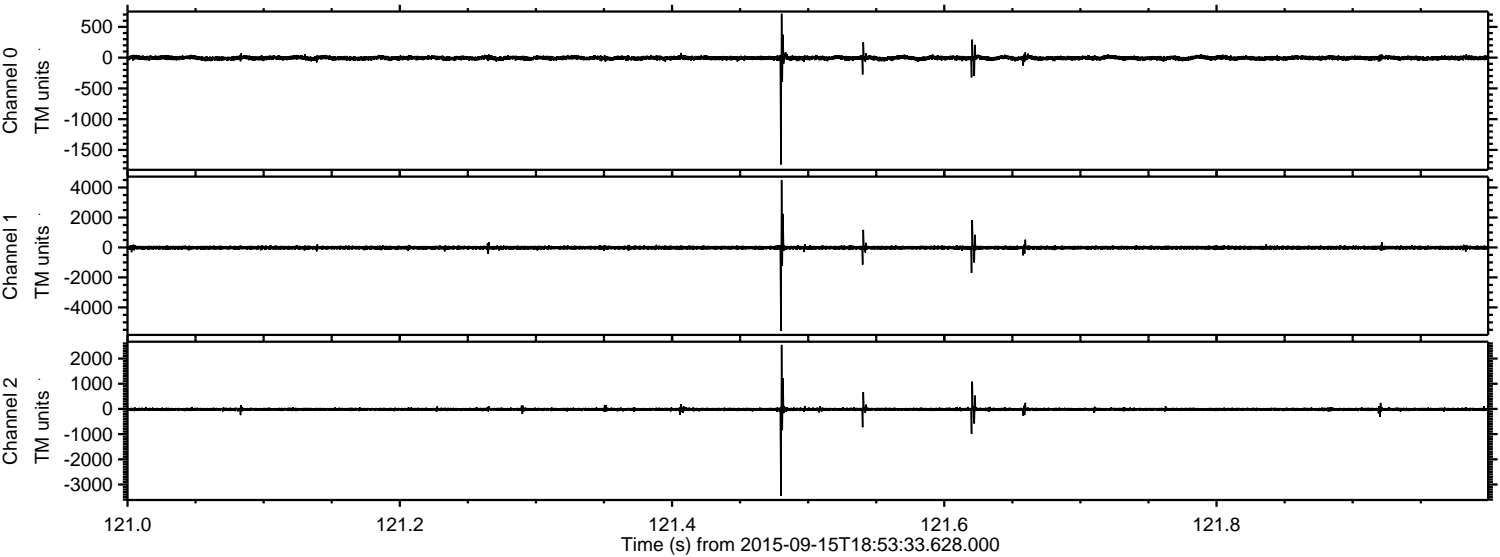

Channel 0  
mn: -1736  
mx: 714  
 $\mu$ : -5.7  
 $\sigma$ : 20.3

Channel 1  
mn: -5560  
mx: 4504  
 $\mu$ : -14.2  
 $\sigma$ : 73.5

Channel 2  
mn: -3444  
mx: 2542  
 $\mu$ : -15.7  
 $\sigma$ : 38.1



Processed Mon Oct 12 20:04:33 2015 by ELM ver.2012-10-06 from 001\_\_elm20150915\_185332\_\_dat00.bin

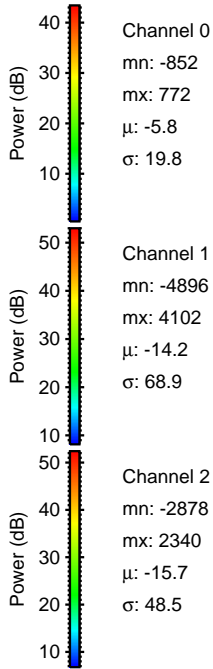
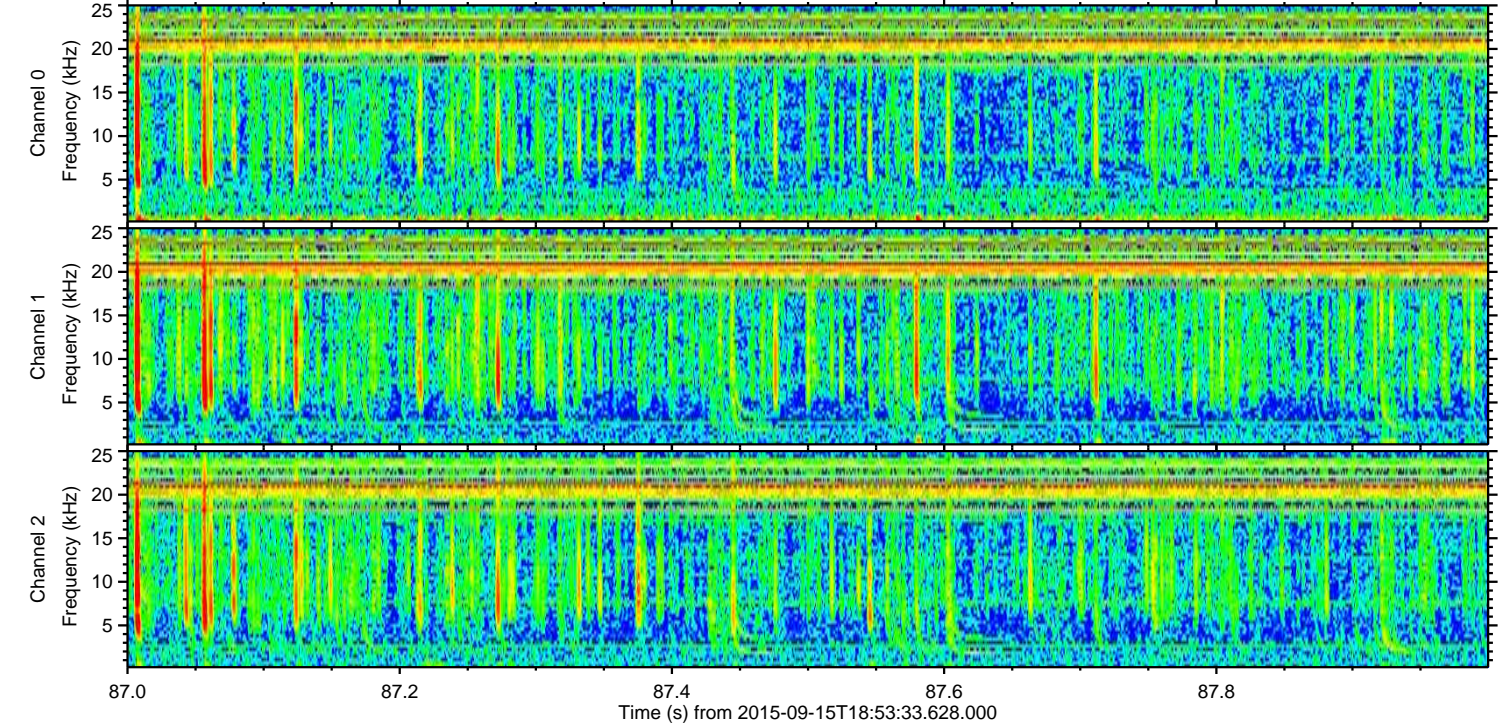
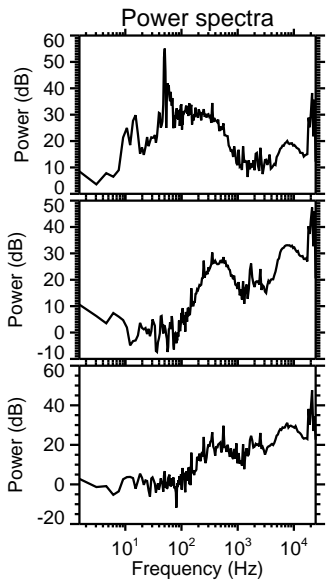
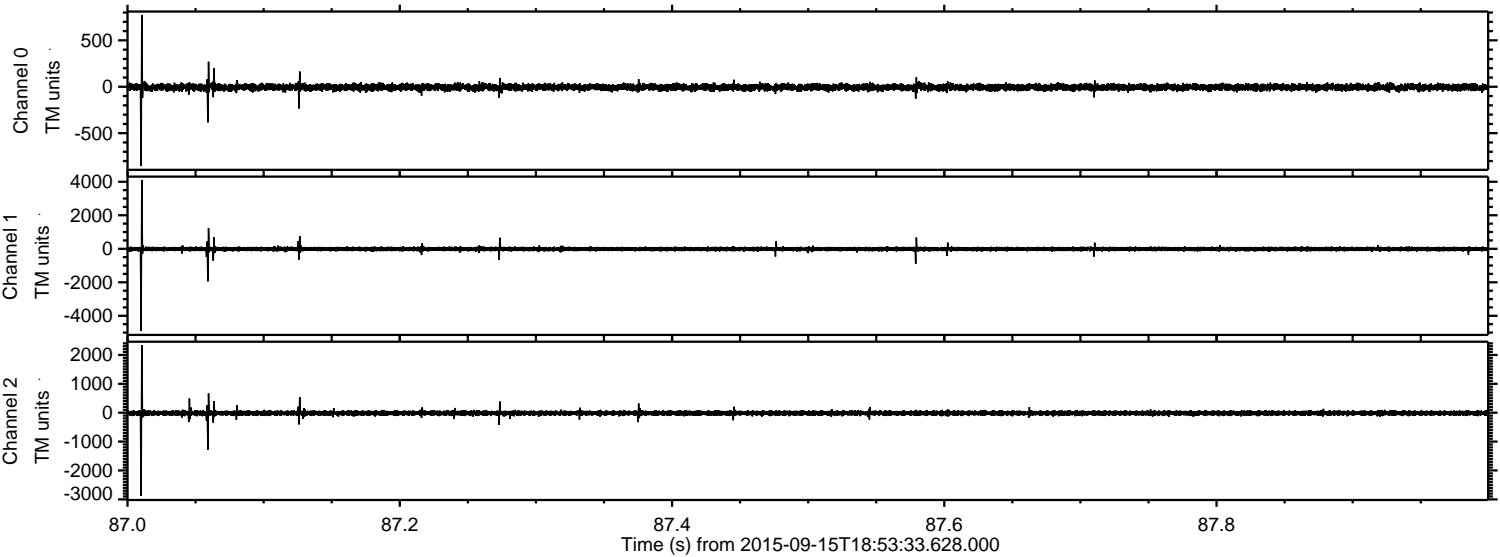



ELMAVAN 3D WAVEFORMS (Measured data sampled at 50 kHz) 51000 packets of 144 samples from 2015-09-15T18:53:33.628.000. Part 139/147

Processed Mon Oct 12 20:04:35 2015 by ELM ver.2012-10-06 from 001\_\_elm20150915\_185332\_\_dat00.bin

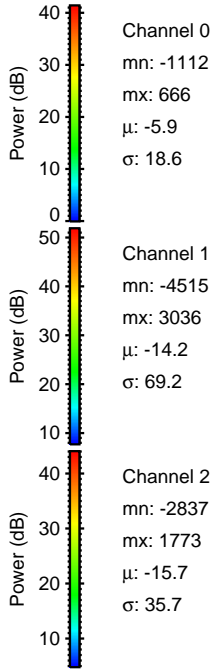
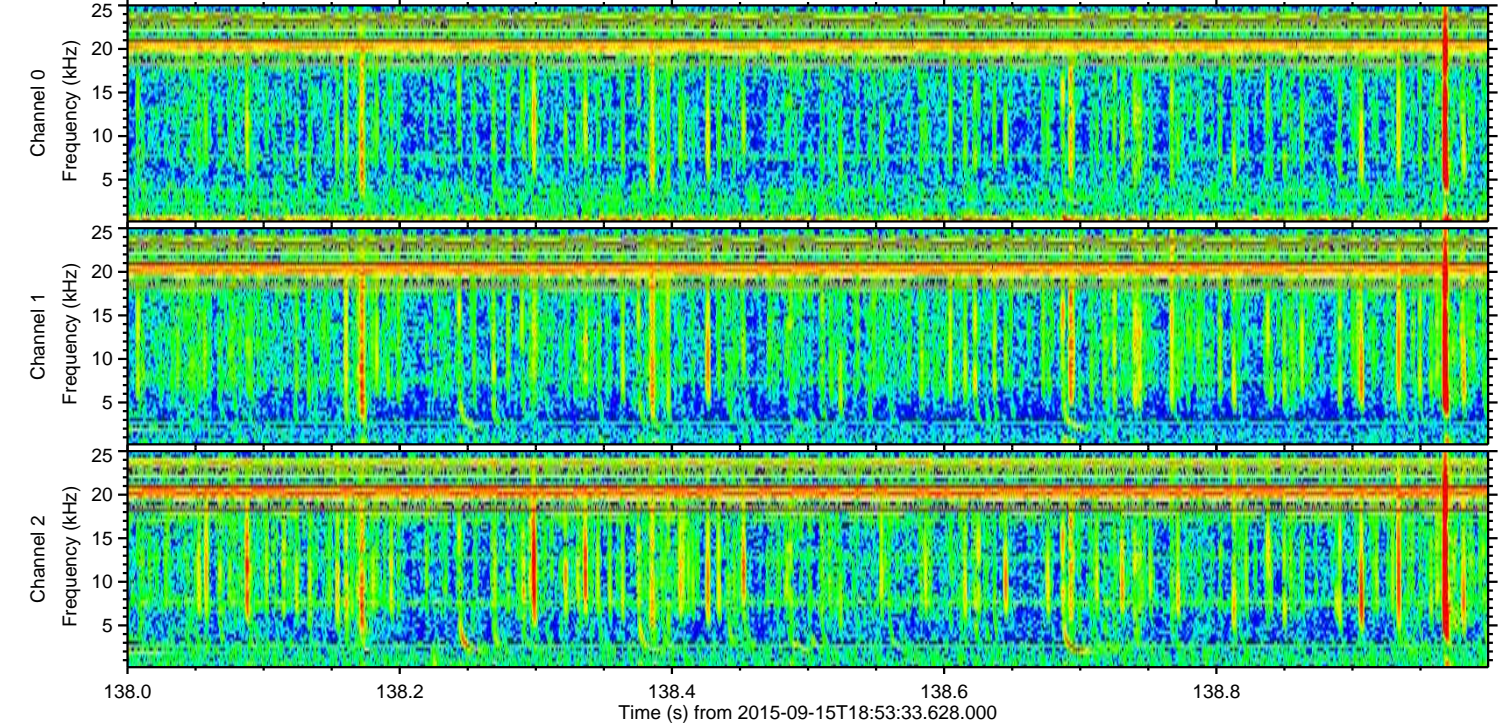
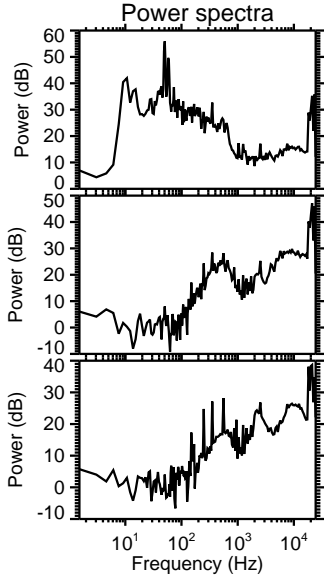
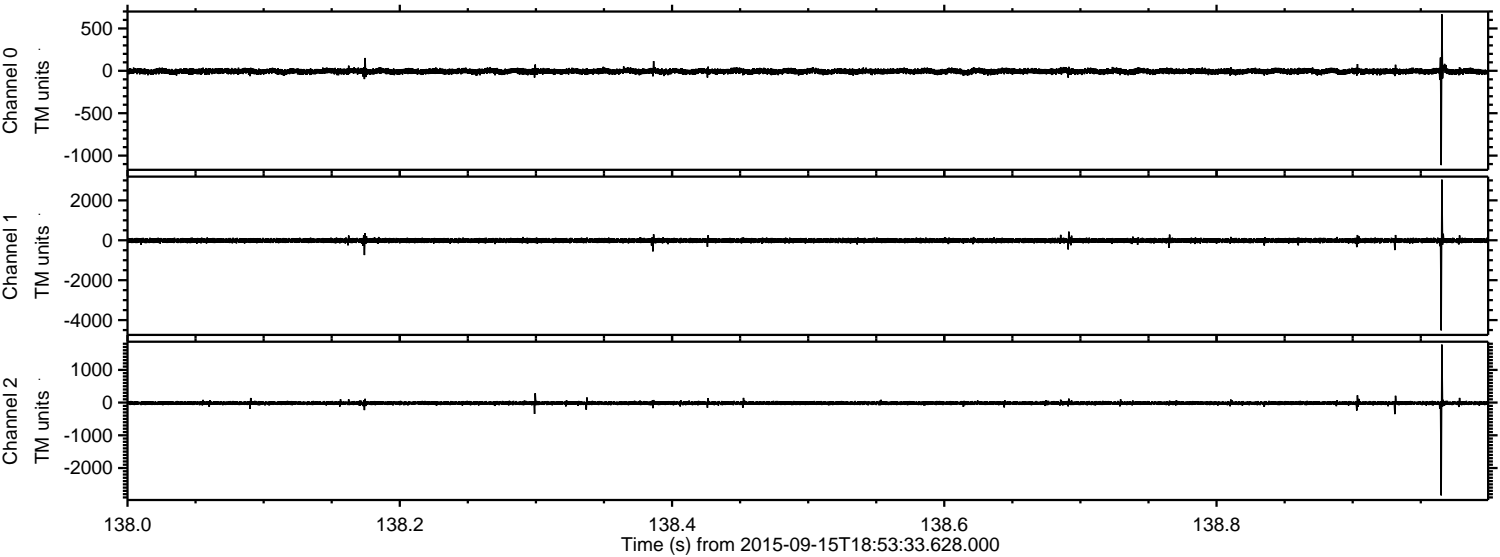



Processed Mon Oct 12 20:04:37 2015 by ELM ver.2012-10-06 from 001\_\_elm20150915\_185332\_\_dat00.bin

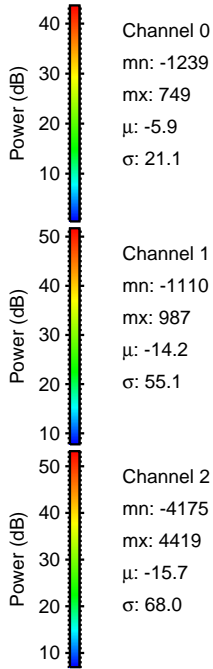
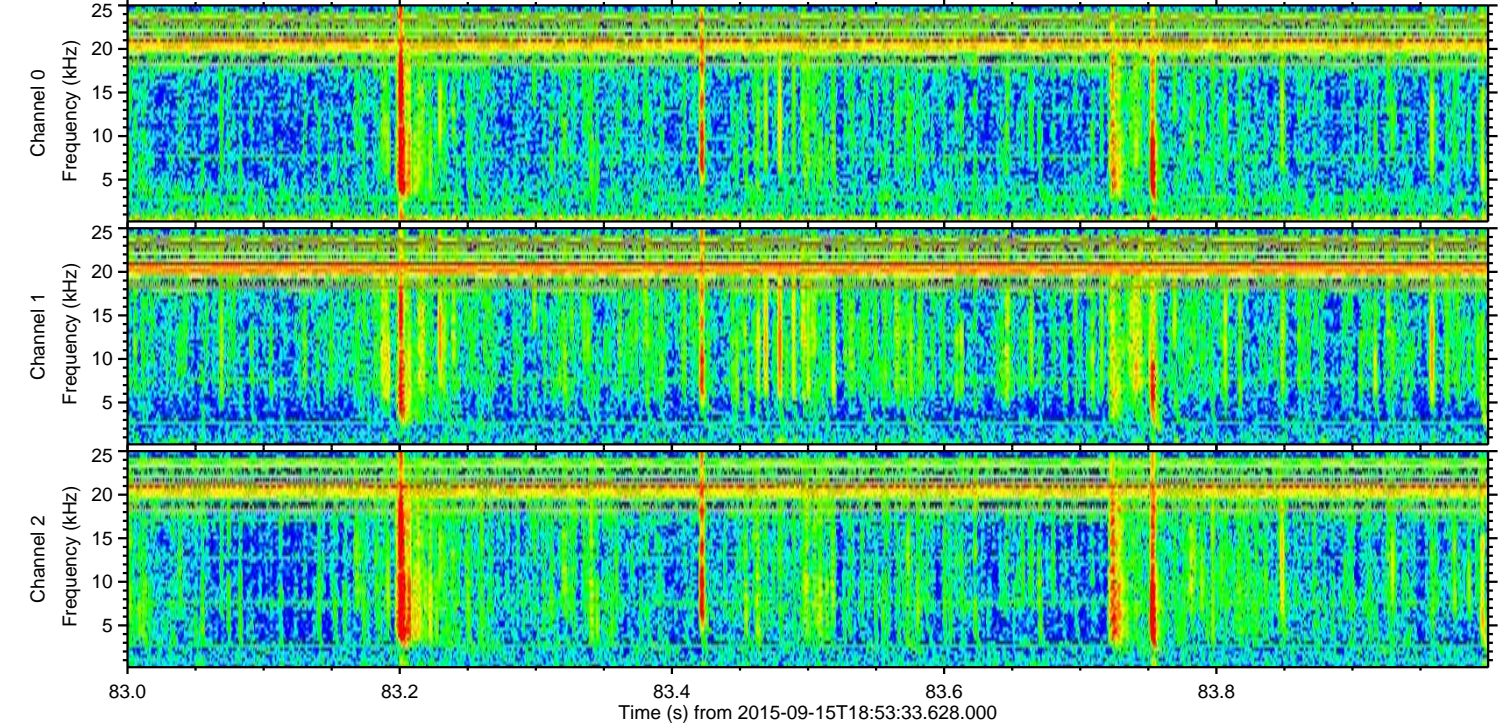
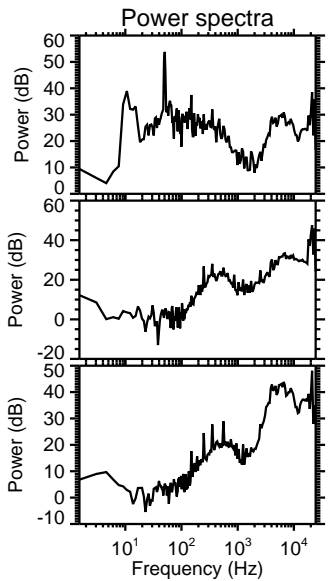
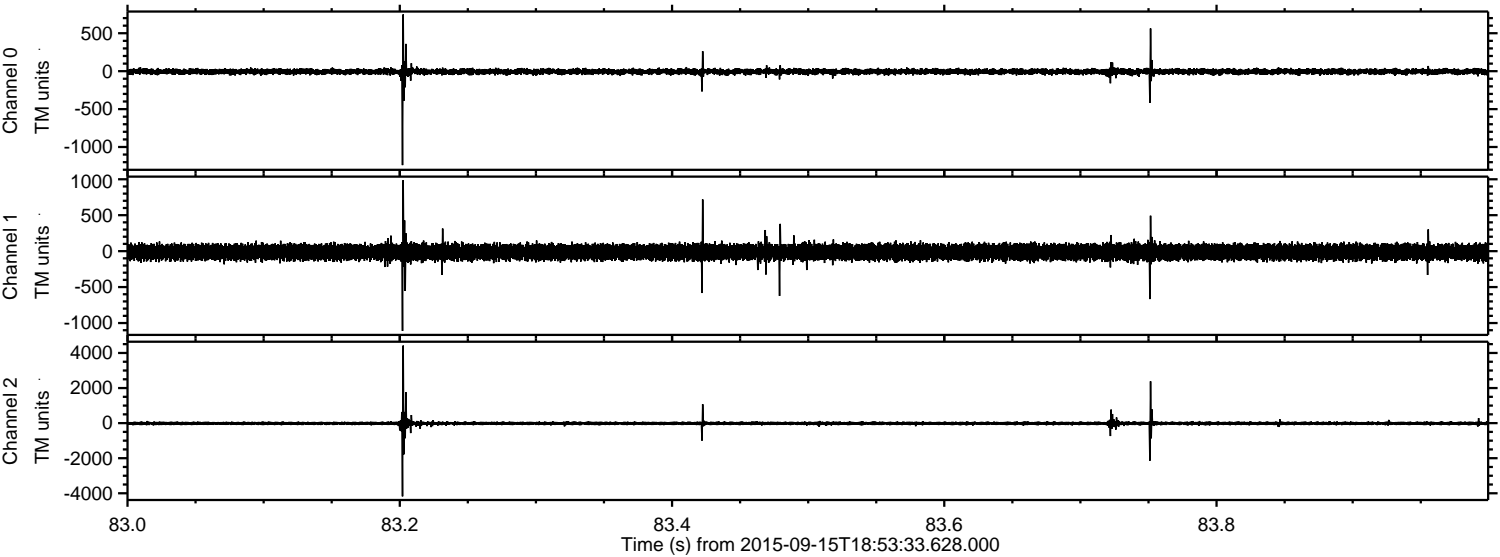



ELMAVAN 3D WAVEFORMS (Measured data sampled at 50 kHz) 51000 packets of 144 samples from 2015-09-15T18:53:33.628.000. Part 60/147

Processed Mon Oct 12 20:04:39 2015 by ELM ver.2012-10-06 from 001\_\_elm20150915\_185332\_\_dat00.bin

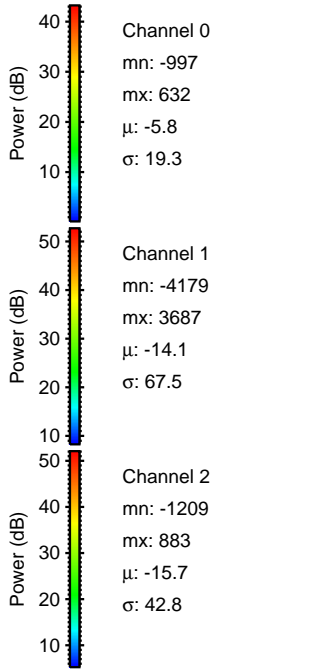
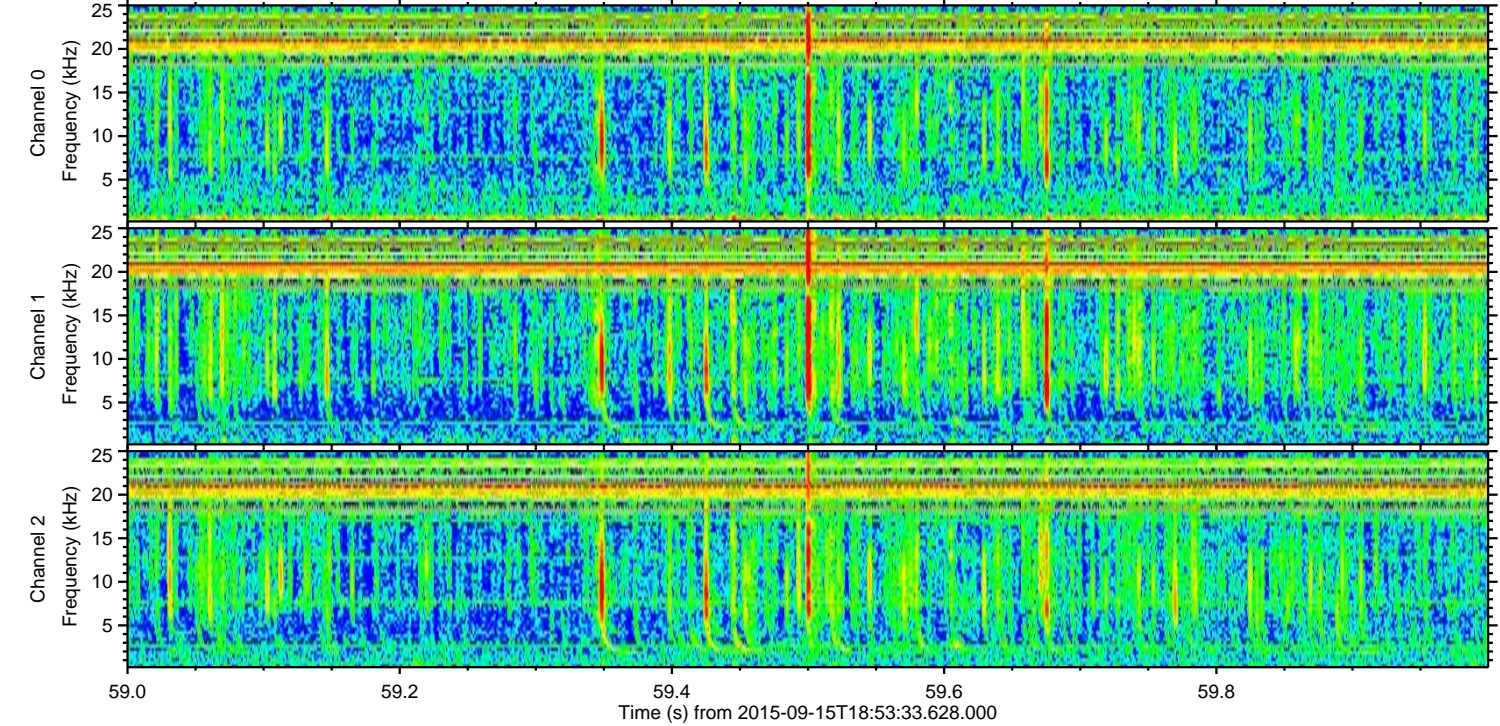
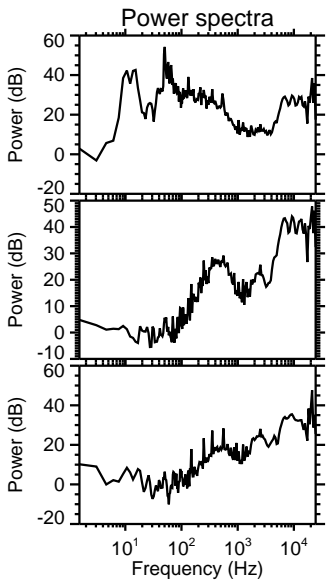
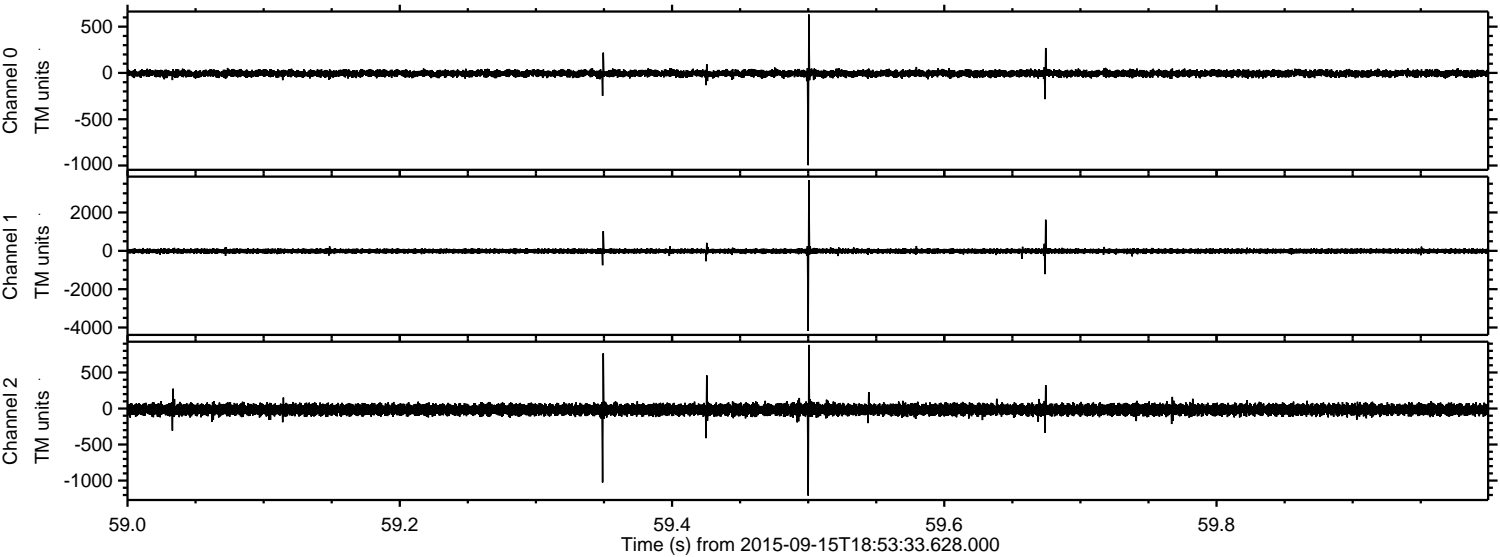



Processed Mon Oct 12 20:04:40 2015 by ELM ver.2012-10-06 from 001\_\_elm20150915\_185332\_\_dat00.bin

