

ELMAVAN 3D WAVEFORMS (Measured data sampled at 50 kHz) 51000 packets of 144 samples from 2015-09-15T14:08:20.595.999.

Processed Mon Oct 12 18:04:45 2015 by ELM ver.2012-10-06 from 001__elm20150915_140819__dat00.bin

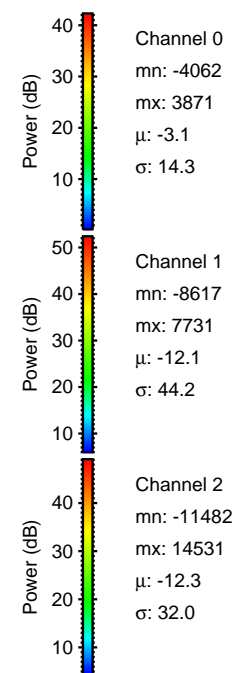
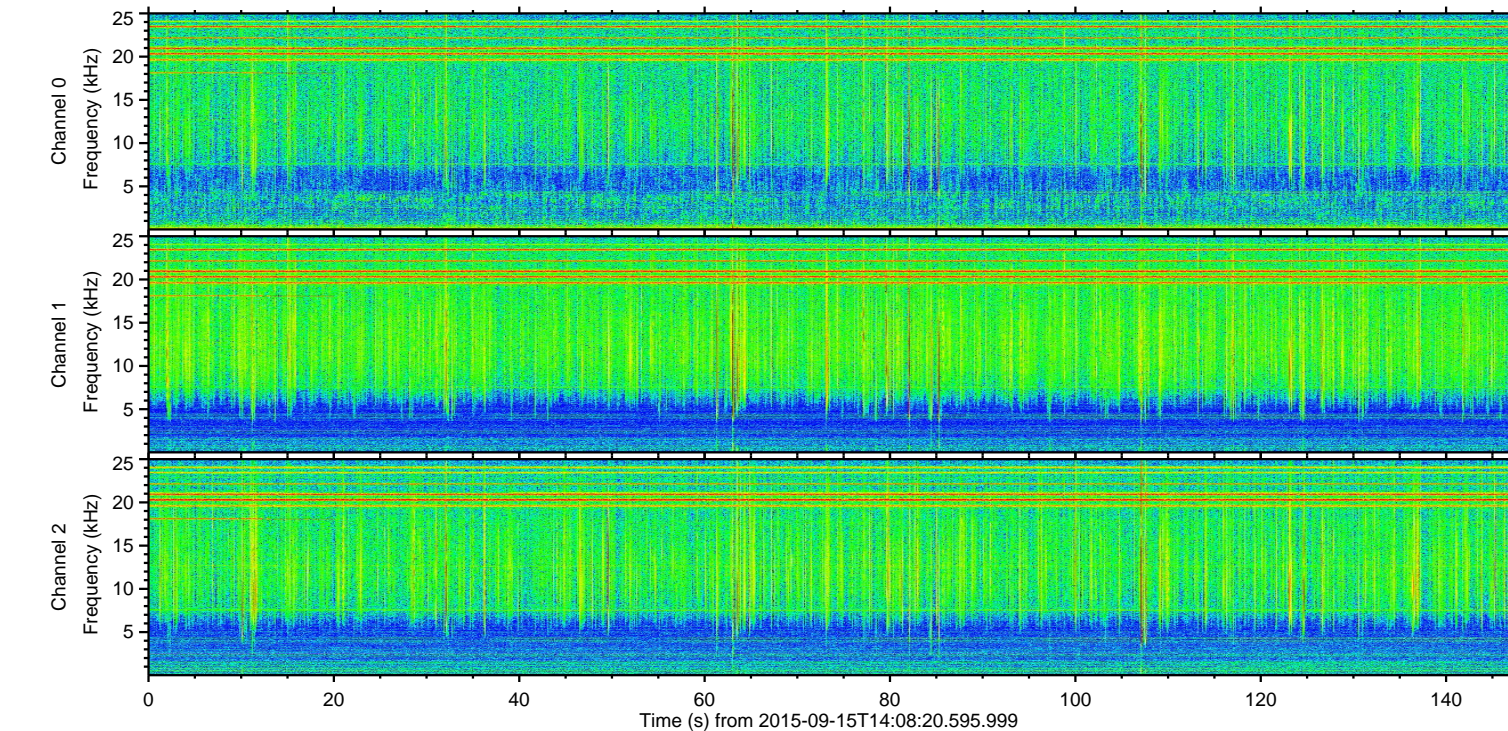
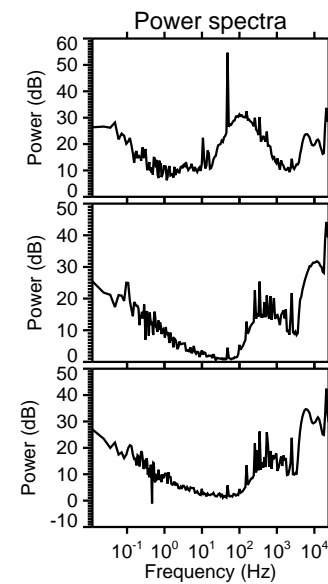
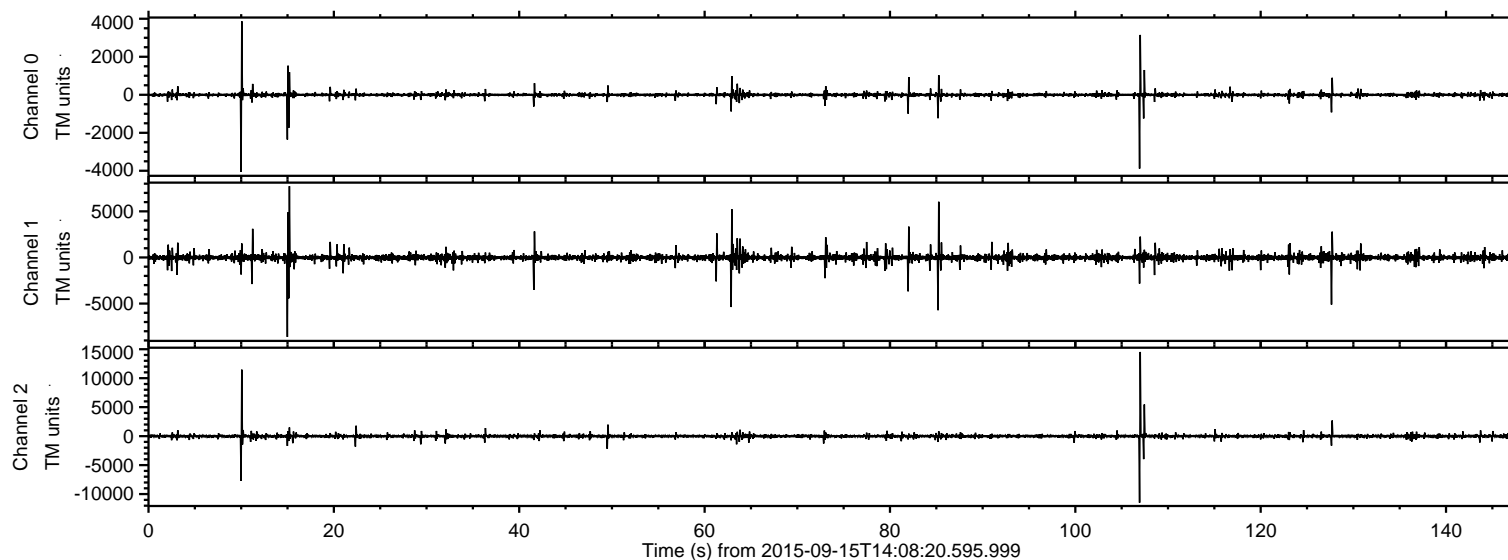

ELMAVAN 3D WAVEFORMS (Measured data sampled at 50 kHz) 51000 packets of 144 samples from 2015-09-15T14:08:20.595.999. Part 107/147

Processed Mon Oct 12 18:05:05 2015 by ELM ver.2012-10-06 from 001__elm20150915_140819__dat00.bin

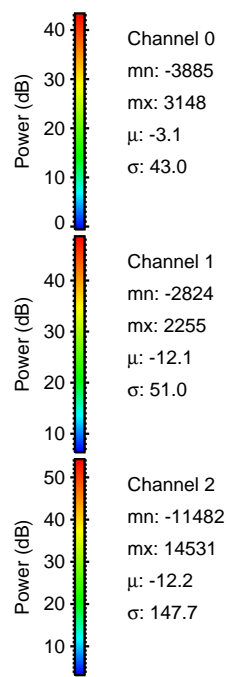
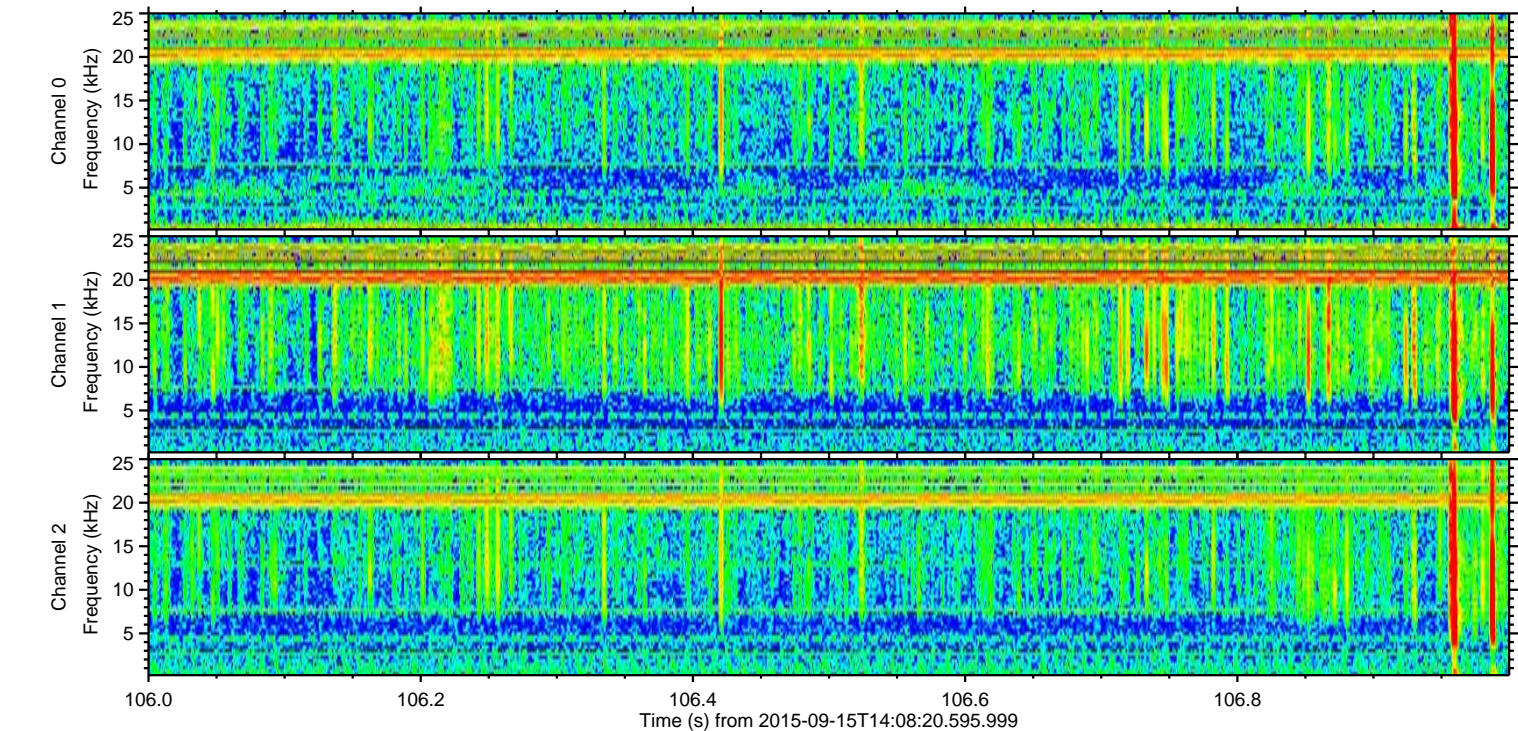
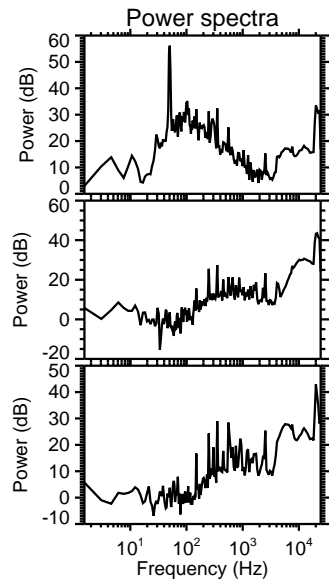
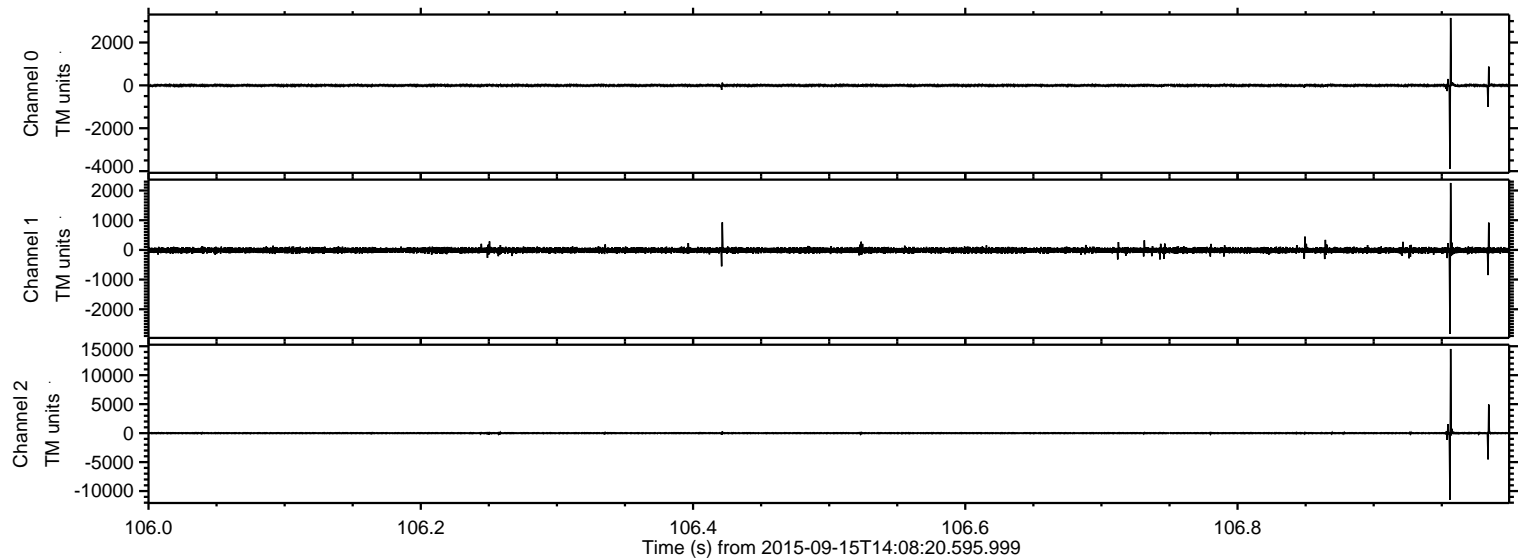

Processed Mon Oct 12 18:05:06 2015 by ELM ver.2012-10-06 from 001__elm20150915_140819__dat00.bin

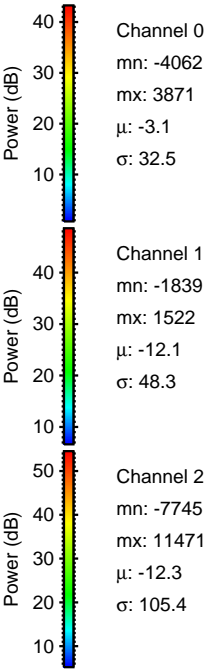
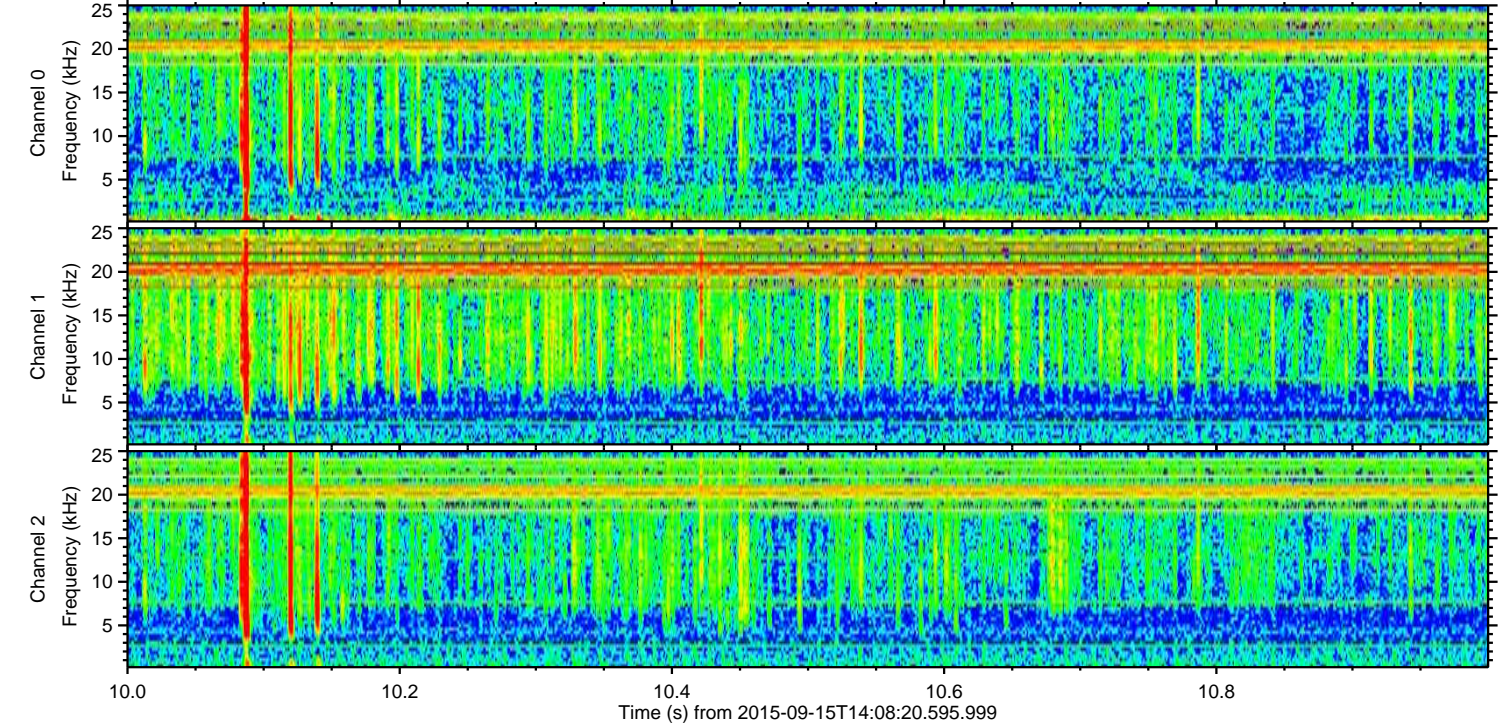
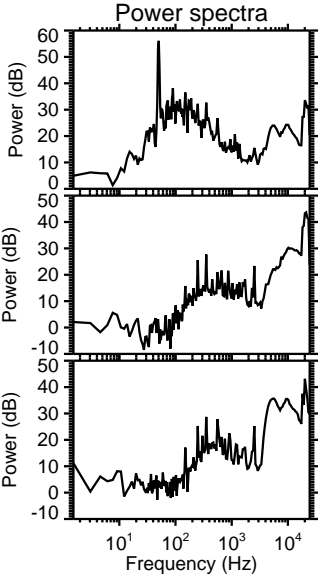
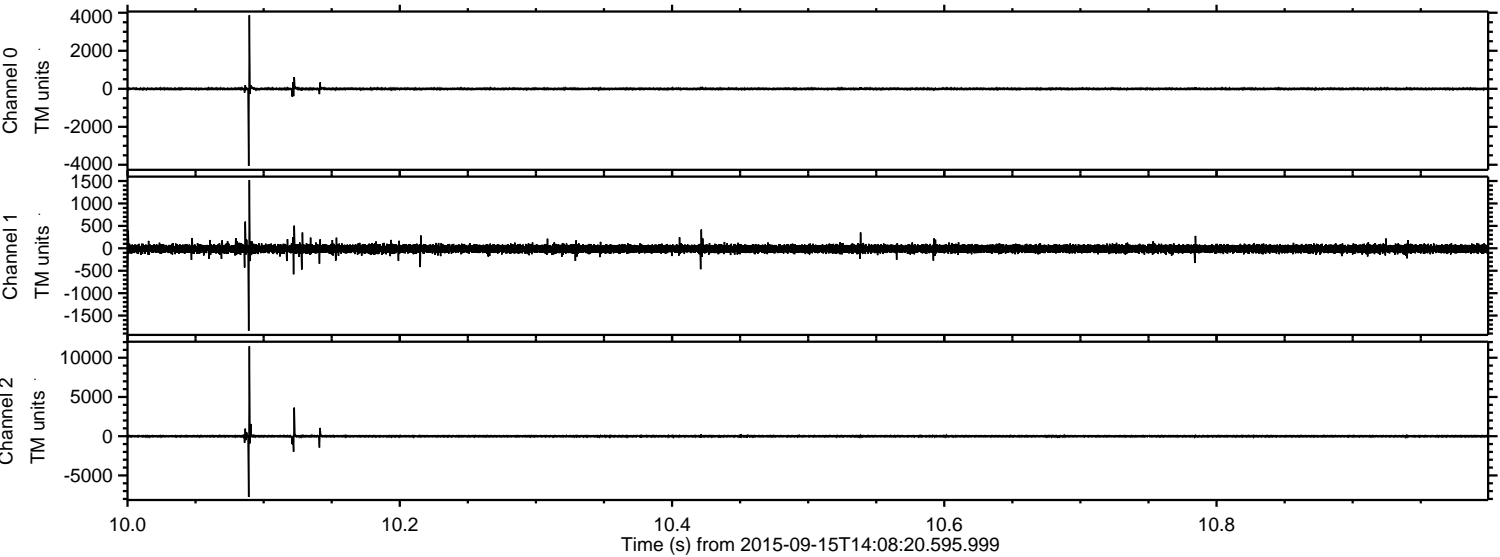

Processed Mon Oct 12 18:05:08 2015 by ELM ver.2012-10-06 from 001__elm20150915_140819__dat00.bin

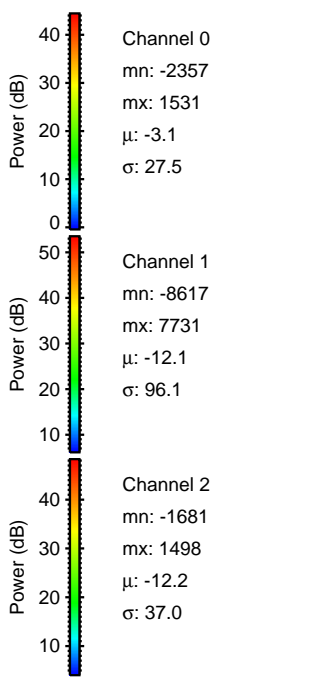
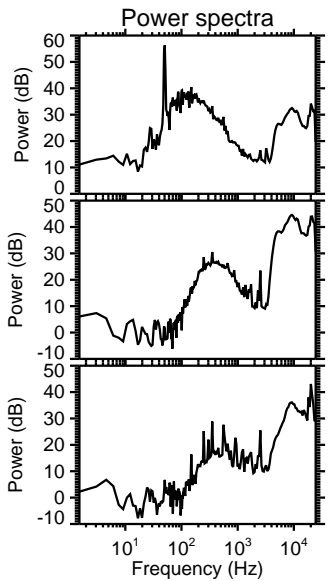
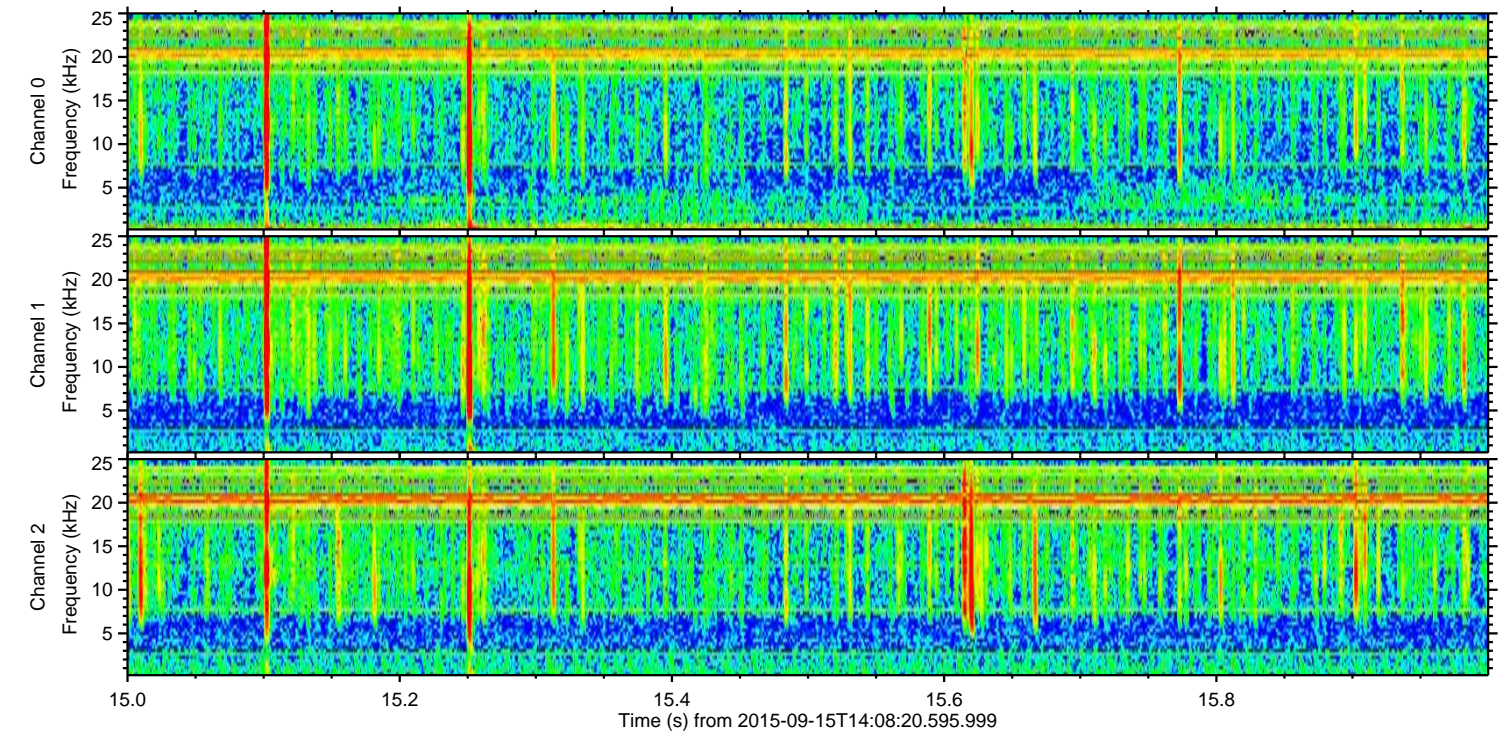
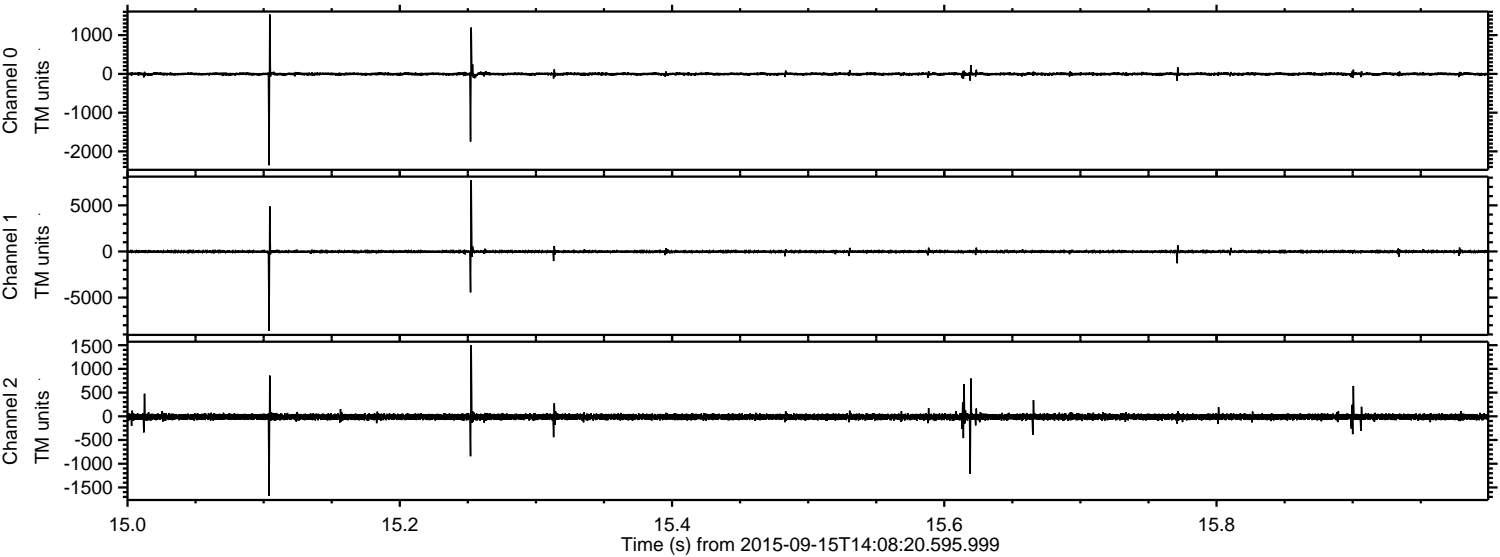

Processed Mon Oct 12 18:05:09 2015 by ELM ver.2012-10-06 from 001__elm20150915_140819__dat00.bin

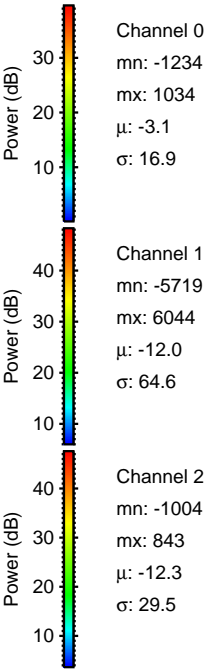
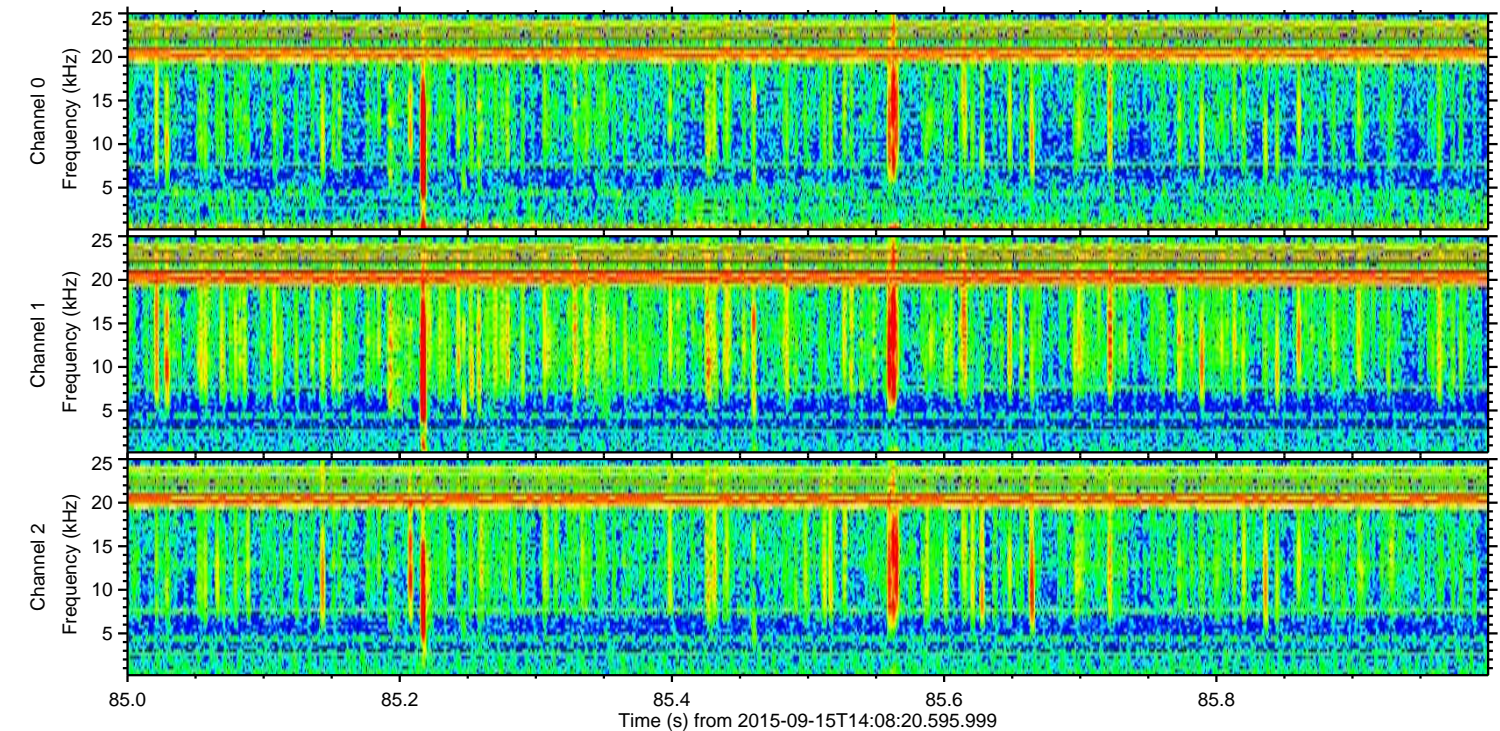
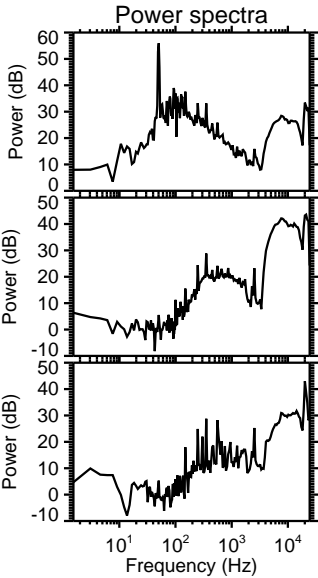
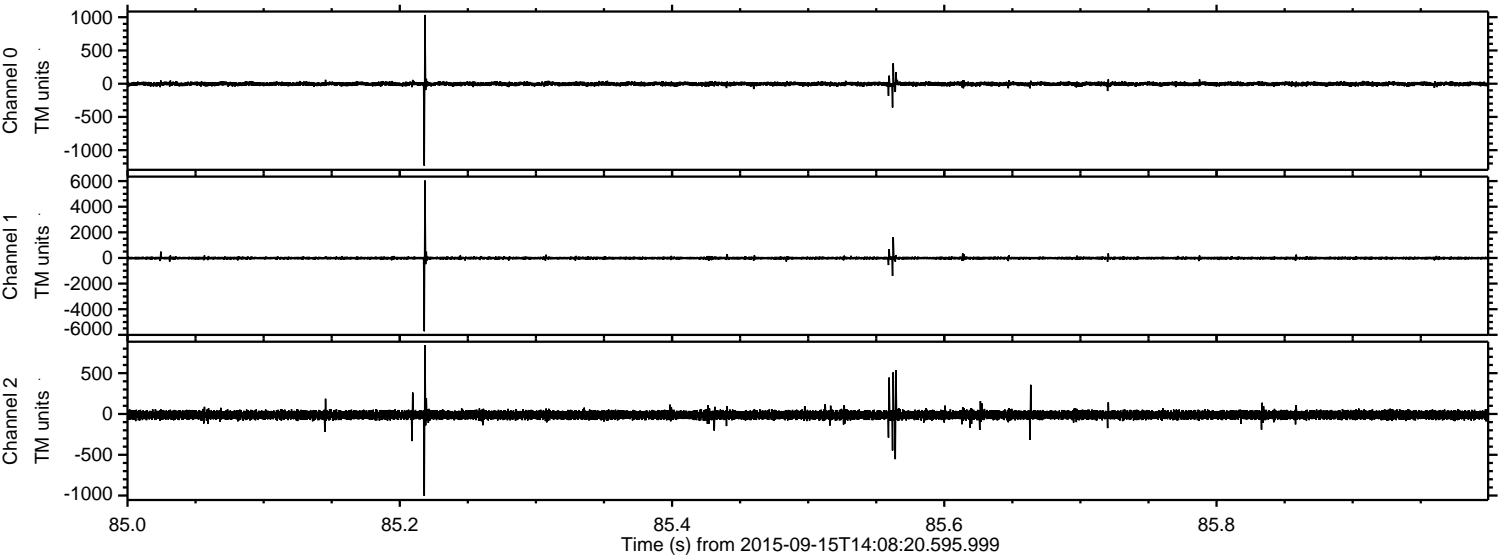

ELMAVAN 3D WAVEFORMS (Measured data sampled at 50 kHz) 51000 packets of 144 samples from 2015-09-15T14:08:20.595.999. Part 108/147

Processed Mon Oct 12 18:05:10 2015 by ELM ver.2012-10-06 from 001__elm20150915_140819__dat00.bin

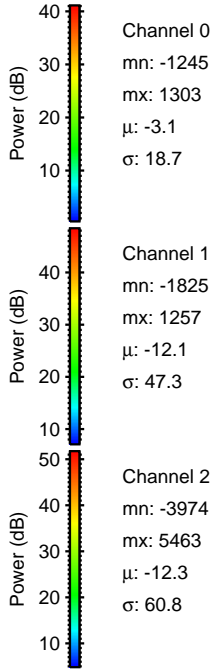
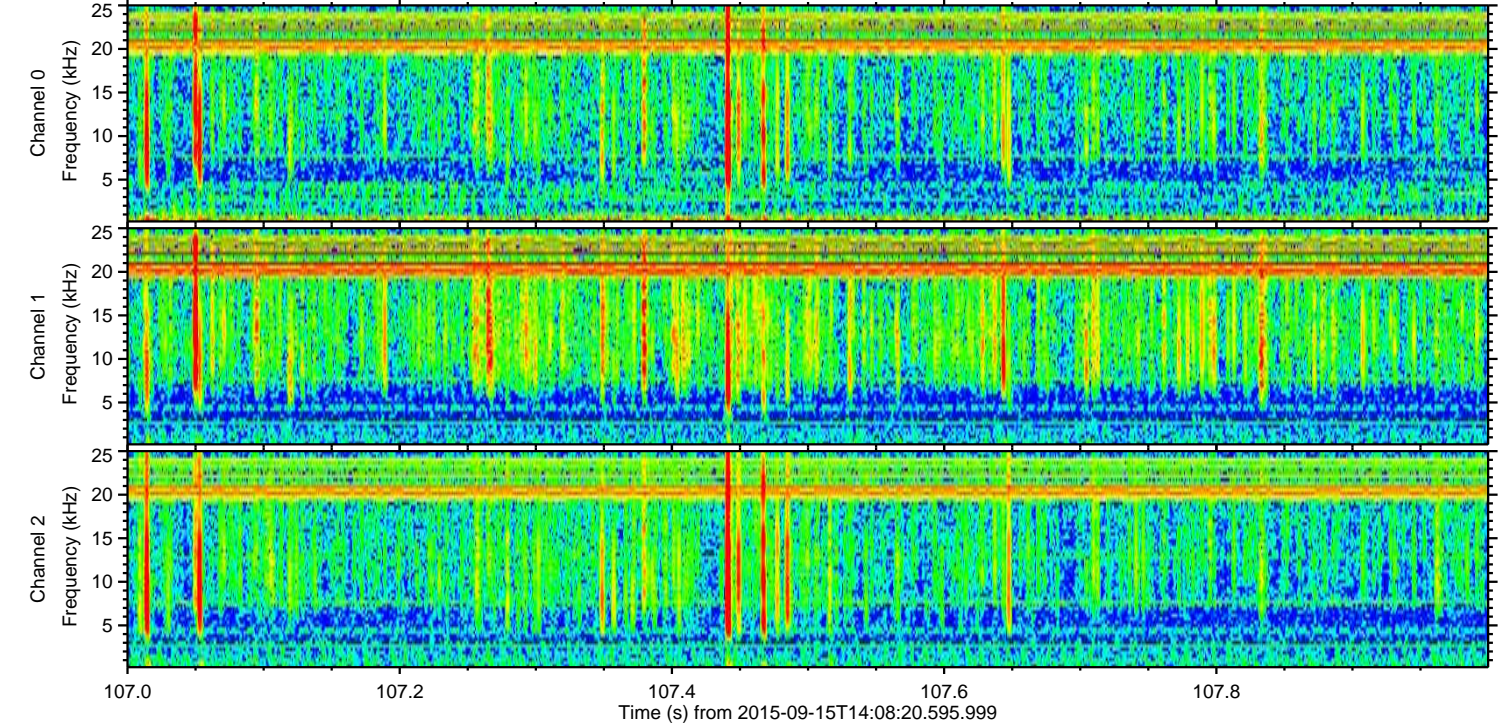
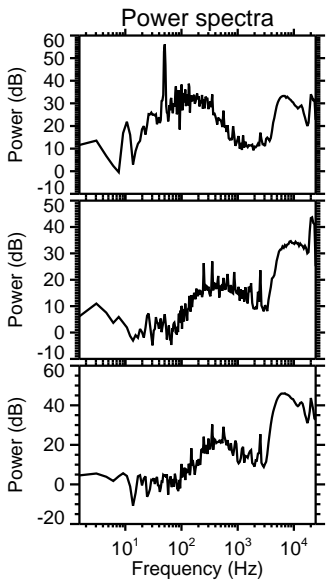
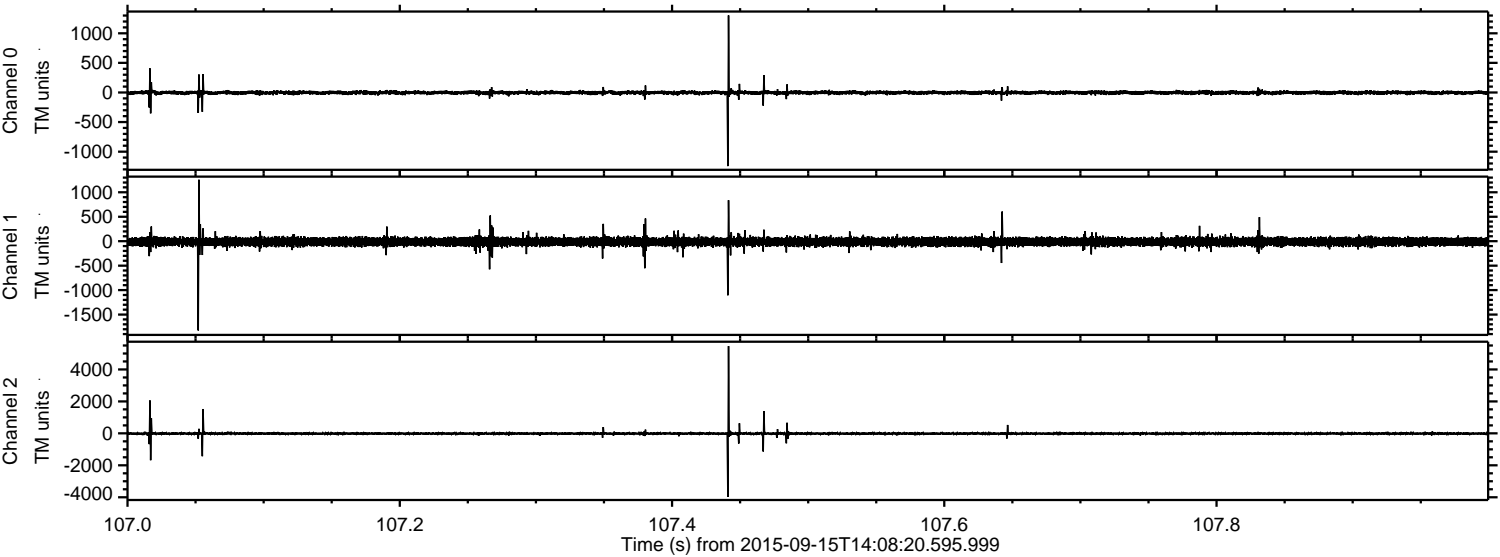

Channel 0
mn: -1245
mx: 1303
 μ : -3.1
 σ : 18.7

Channel 1
mn: -1825
mx: 1257
 μ : -12.1
 σ : 47.3

Channel 2
mn: -3974
mx: 5463
 μ : -12.3
 σ : 60.8

Processed Mon Oct 12 18:05:11 2015 by ELM ver.2012-10-06 from 001__elm20150915_140819__dat00.bin

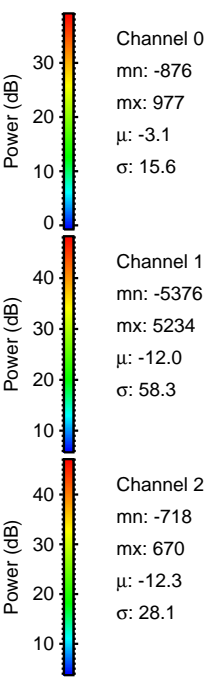
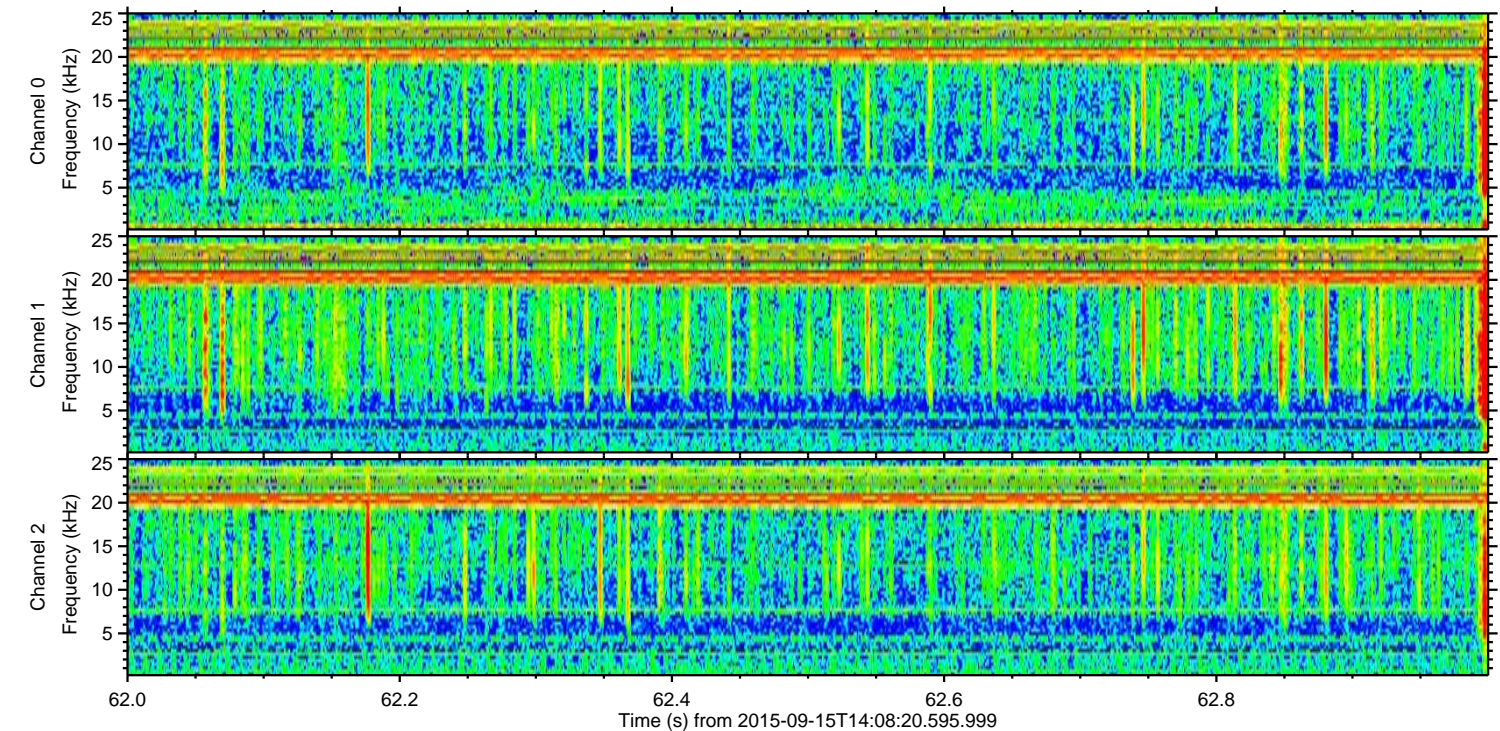
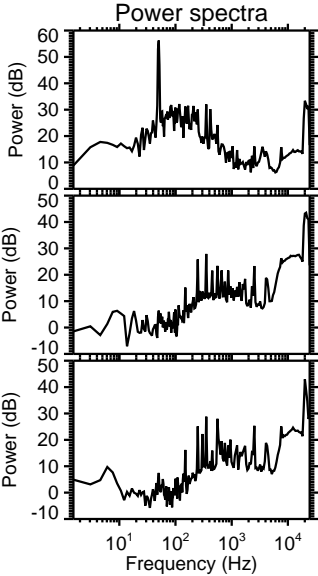
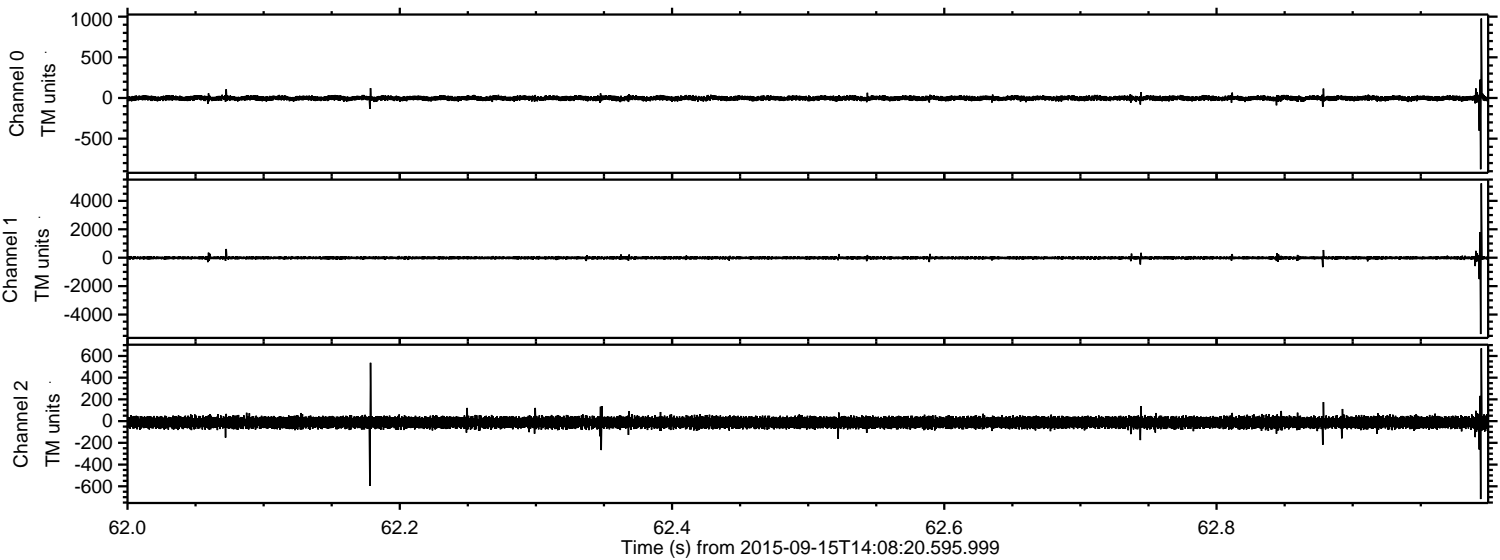

ELMAVAN 3D WAVEFORMS (Measured data sampled at 50 kHz) 51000 packets of 144 samples from 2015-09-15T14:08:20.595.999. Part 128/147

Processed Mon Oct 12 18:05:12 2015 by ELM ver.2012-10-06 from 001__elm20150915_140819__dat00.bin

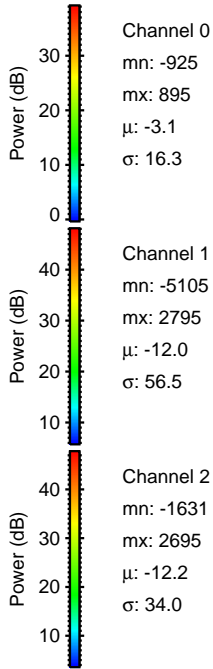
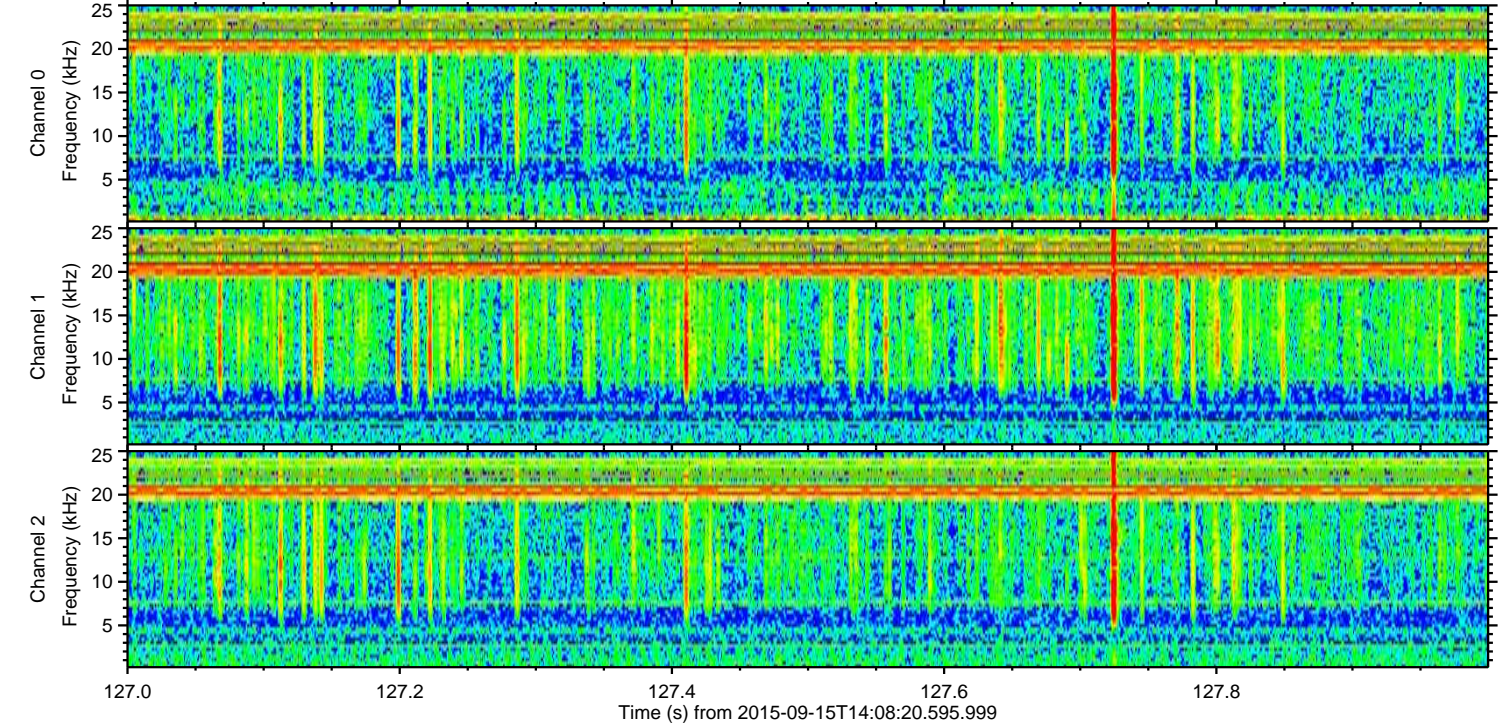
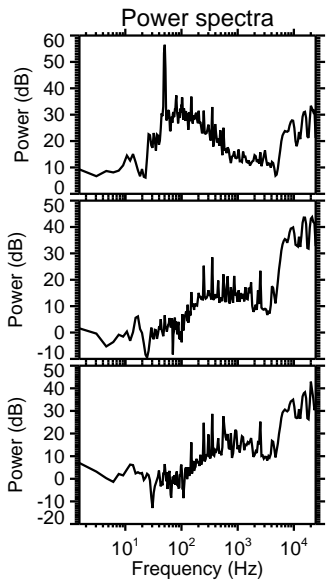
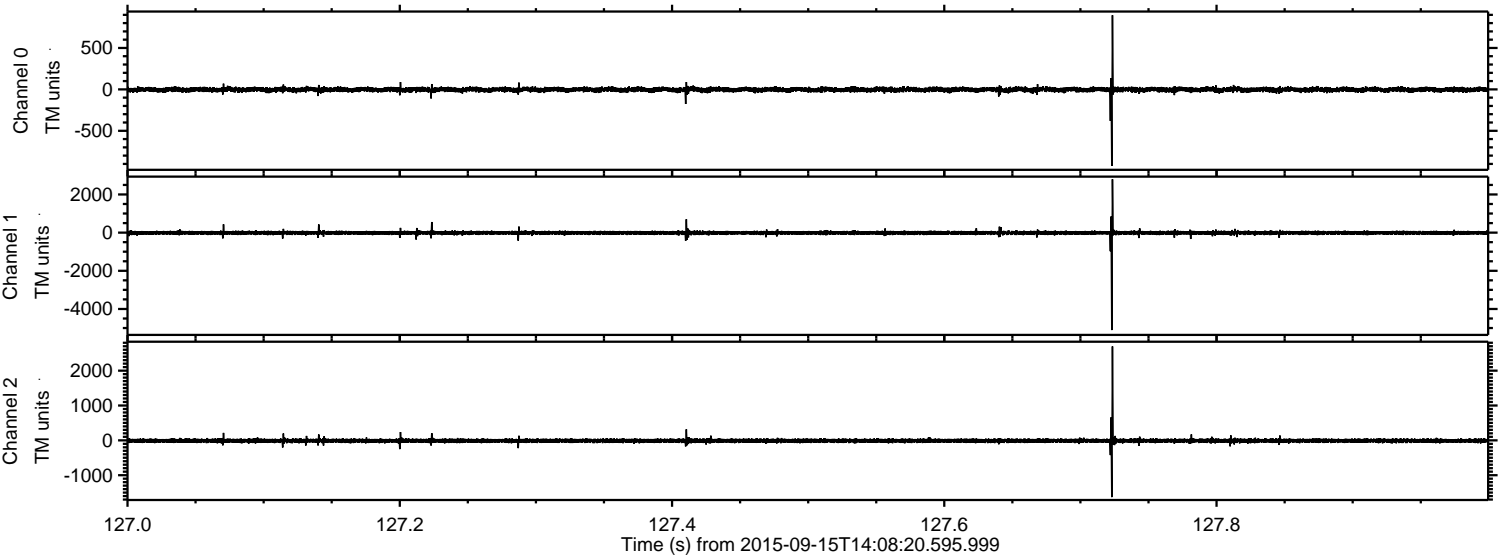

Channel 0
mn: -925
mx: 895
 μ : -3.1
 σ : 16.3

Channel 1
mn: -5105
mx: 2795
 μ : -12.0
 σ : 56.5

Channel 2
mn: -1631
mx: 2695
 μ : -12.2
 σ : 34.0

Processed Mon Oct 12 18:05:14 2015 by ELM ver.2012-10-06 from 001__elm20150915_140819__dat00.bin

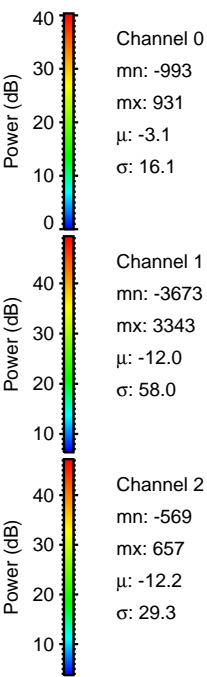
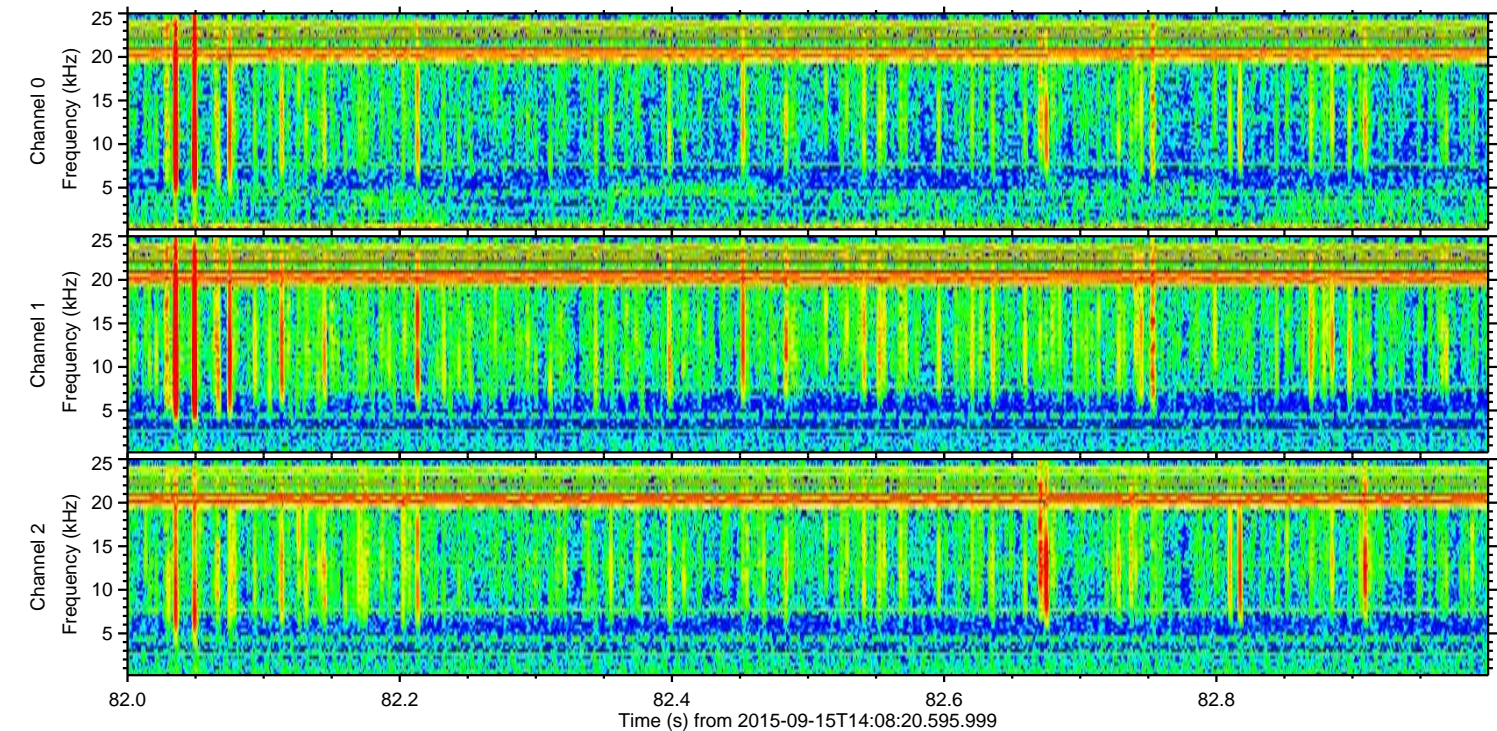
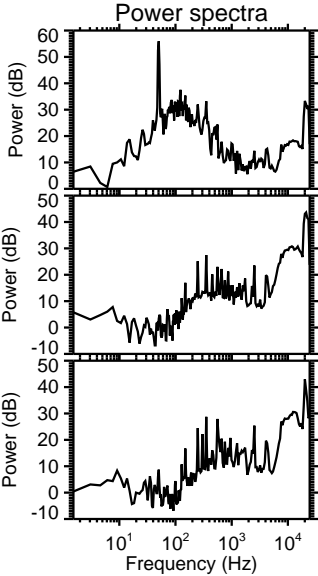
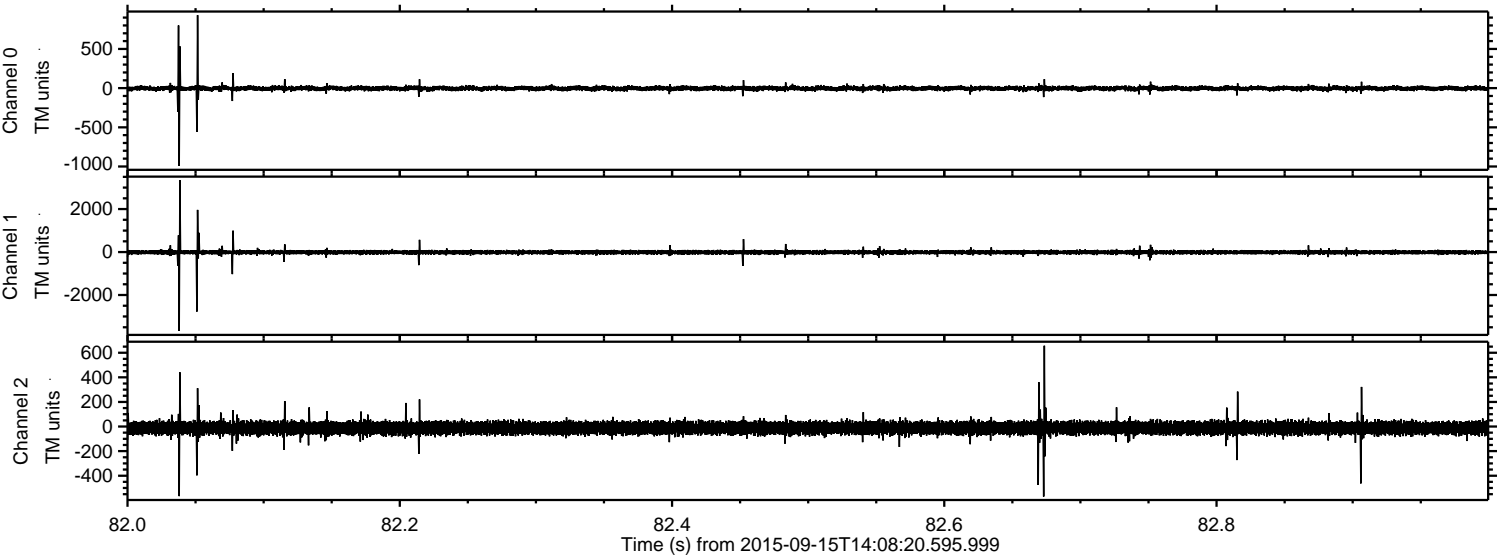

Processed Mon Oct 12 18:05:15 2015 by ELM ver.2012-10-06 from 001__elm20150915_140819__dat00.bin

