

ELMAVAN 3D WAVEFORMS (Measured data sampled at 50 kHz) 51000 packets of 144 samples from 2015-09-15T13:28:18.777.000.

Processed Mon Oct 12 17:49:45 2015 by ELM ver.2012-10-06 from 001__elm20150915_132817__dat00.bin

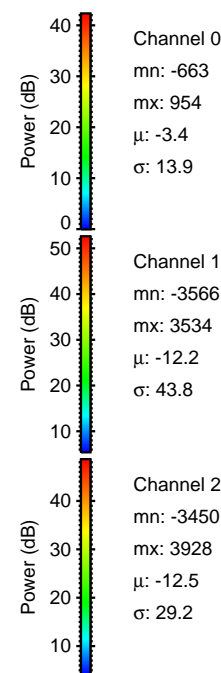
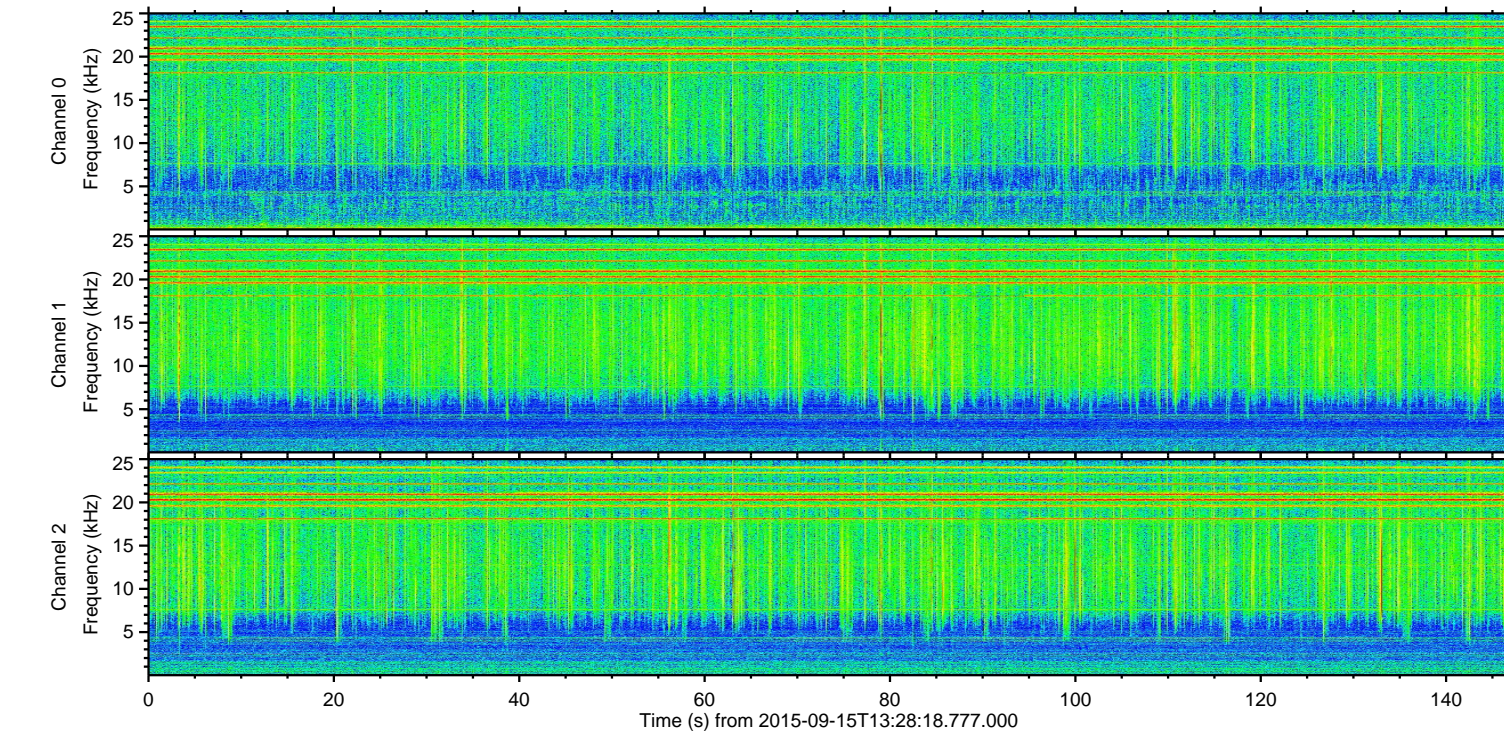
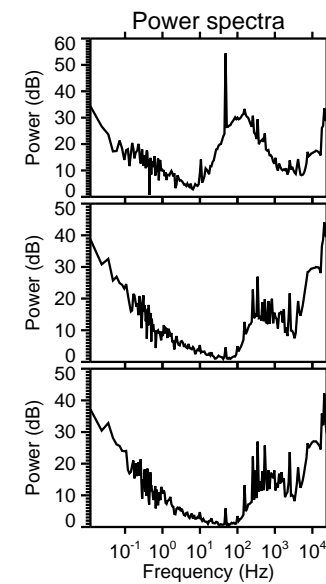
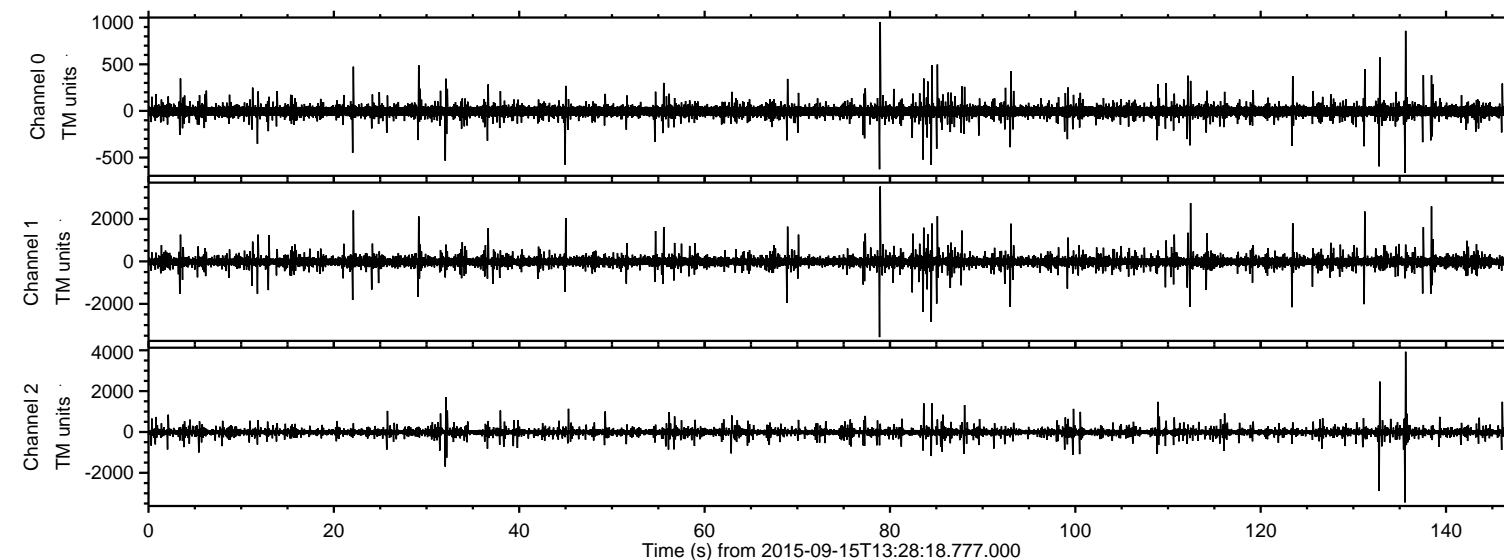

Channel 0
mn: -663
mx: 954
 μ : -3.4
 σ : 13.9

Channel 1
mn: -3566
mx: 3534
 μ : -12.2
 σ : 43.8

Channel 2
mn: -3450
mx: 3928
 μ : -12.5
 σ : 29.2

ELMAVAN 3D WAVEFORMS (Measured data sampled at 50 kHz) 51000 packets of 144 samples from 2015-09-15T13:28:18.777.000. Part 136/147

Processed Mon Oct 12 17:50:03 2015 by ELM ver.2012-10-06 from 001__elm20150915_132817__dat00.bin

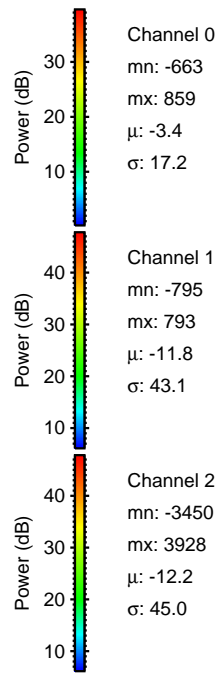
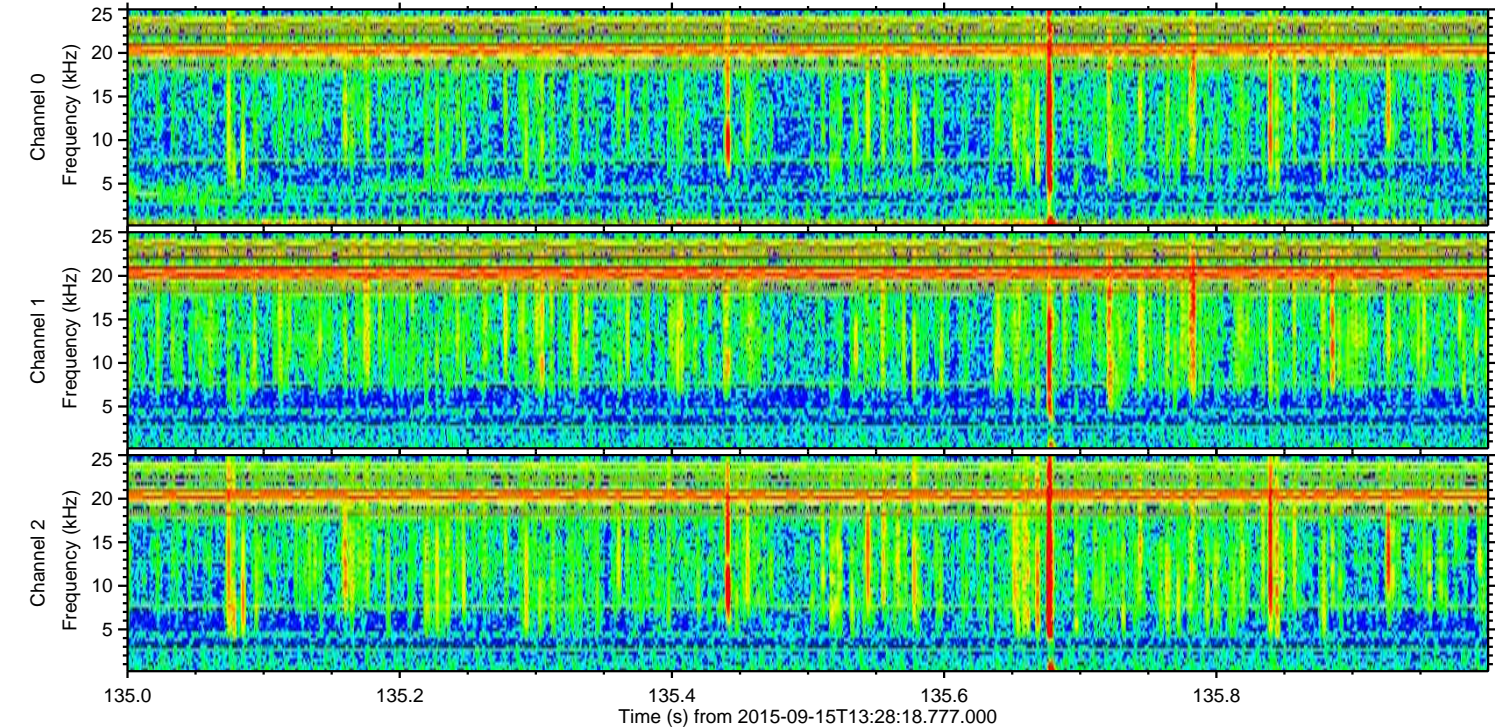
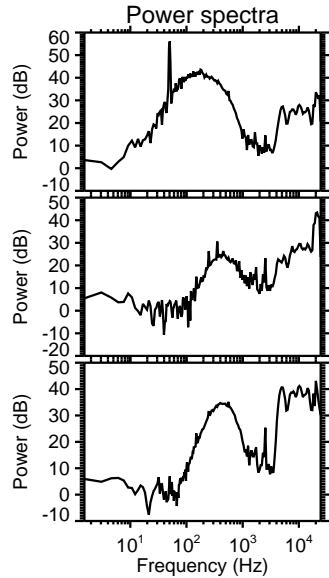
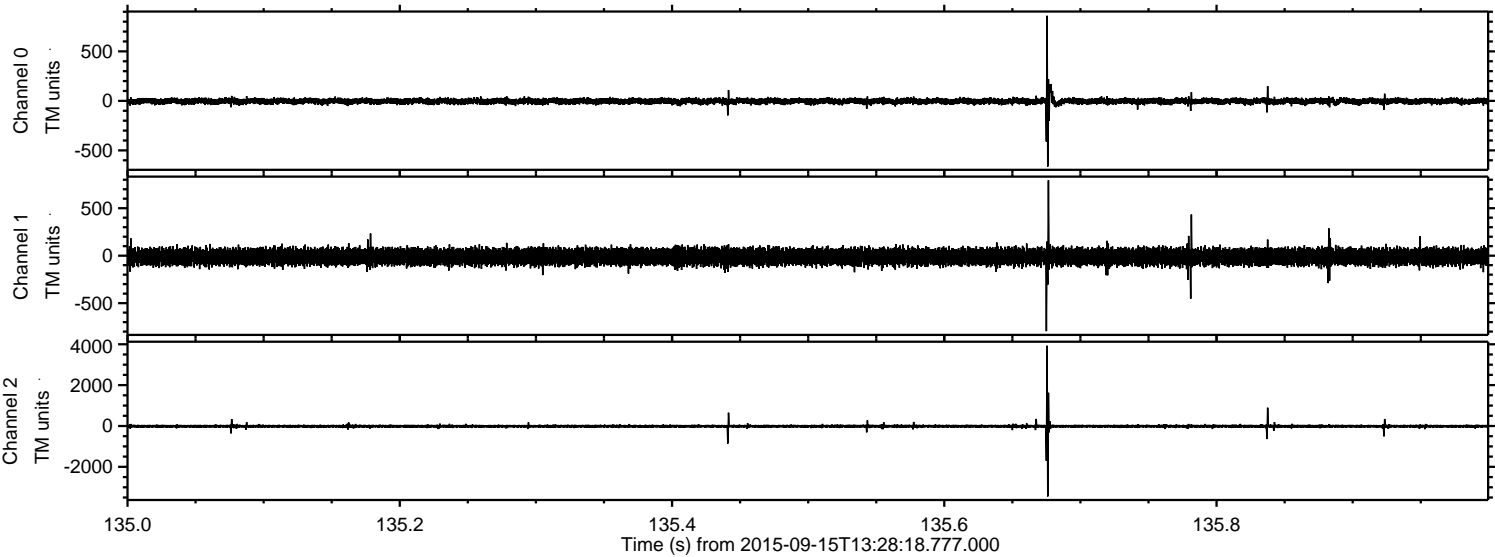

ELMAVAN 3D WAVEFORMS (Measured data sampled at 50 kHz) 51000 packets of 144 samples from 2015-09-15T13:28:18.777.000. Part 79/147

Processed Mon Oct 12 17:50:05 2015 by ELM ver.2012-10-06 from 001__elm20150915_132817__dat00.bin

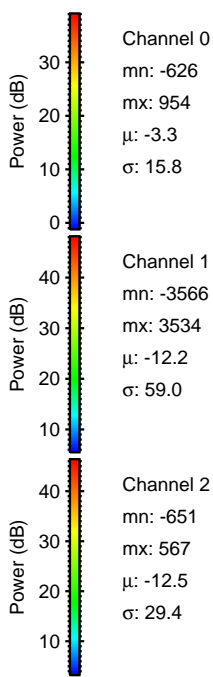
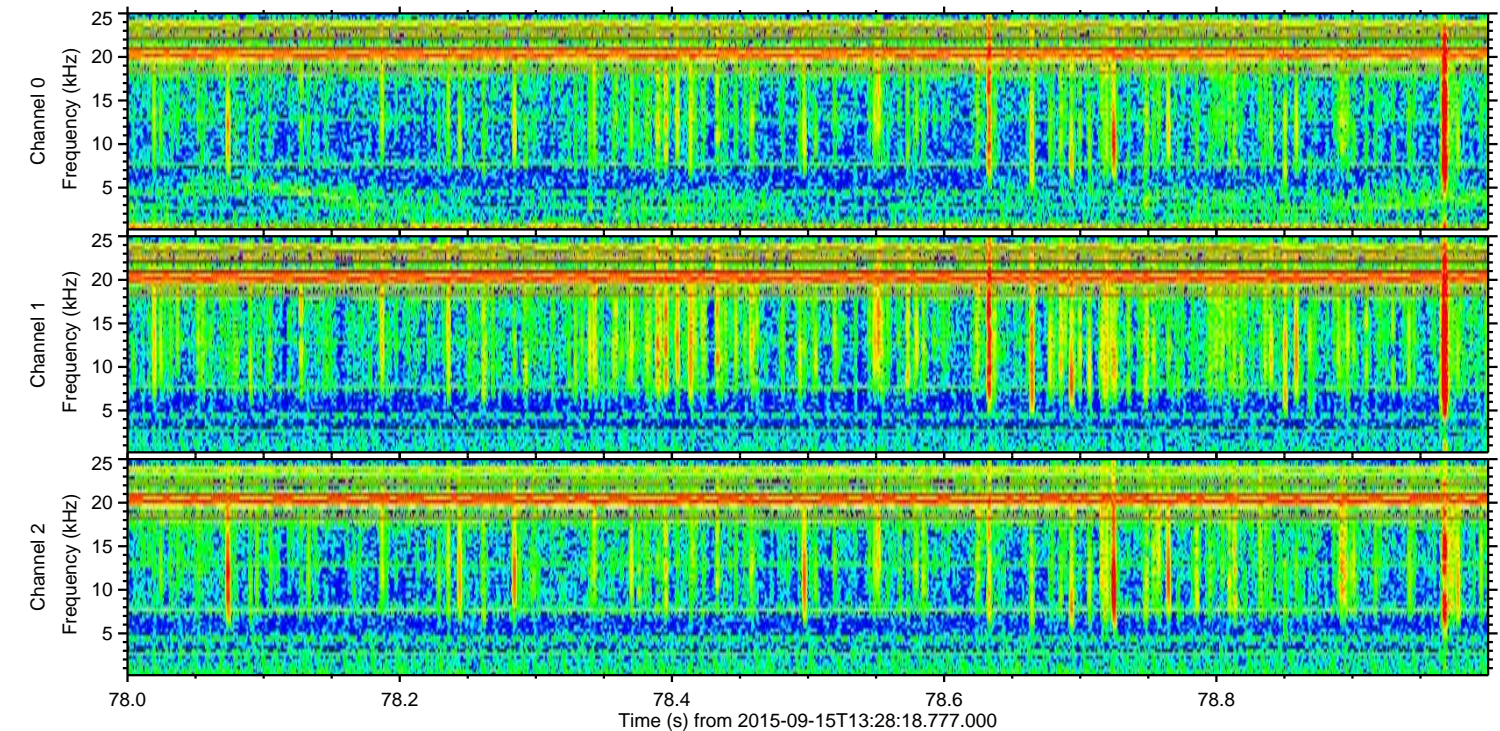
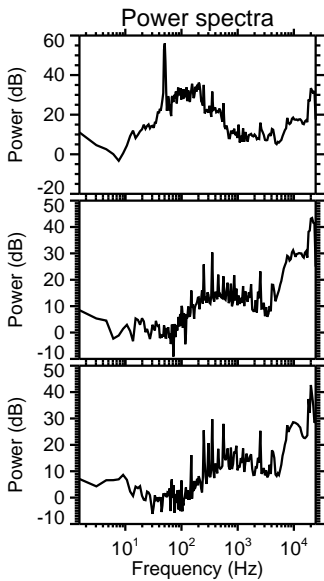
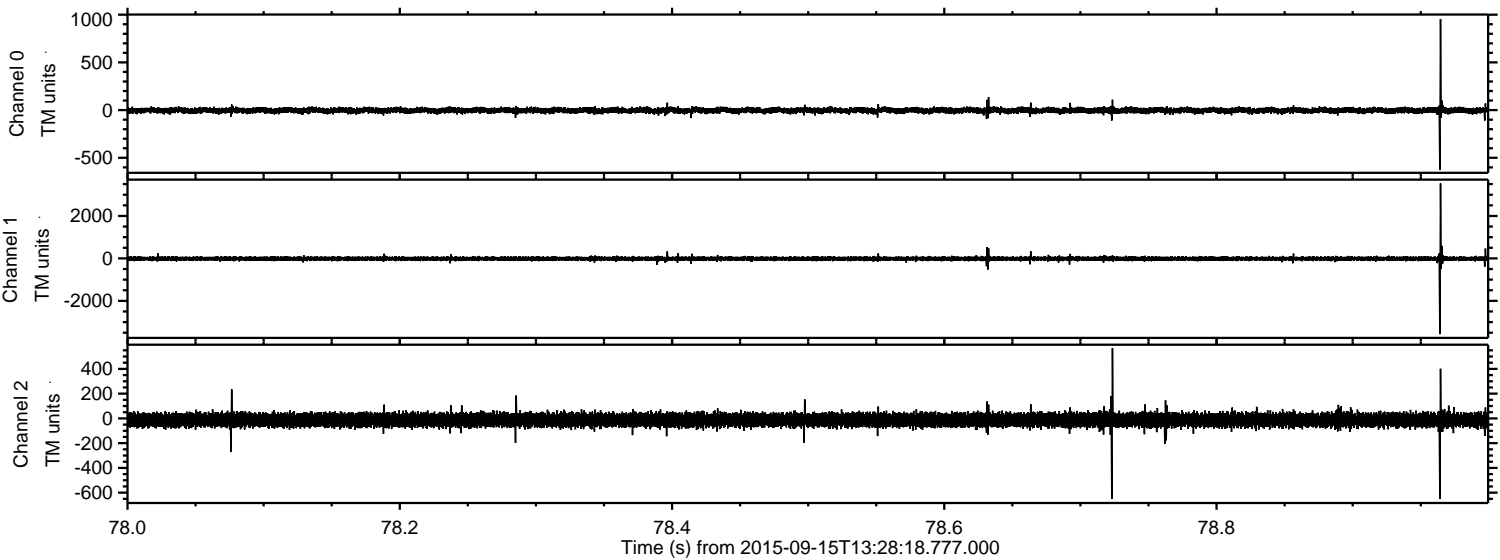

ELMAVAN 3D WAVEFORMS (Measured data sampled at 50 kHz) 51000 packets of 144 samples from 2015-09-15T13:28:18.777.000. Part 133/147

Processed Mon Oct 12 17:50:06 2015 by ELM ver.2012-10-06 from 001__elm20150915_132817__dat00.bin

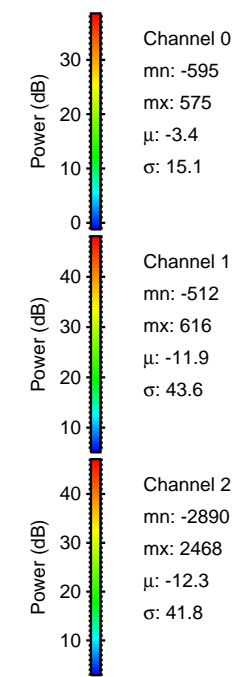
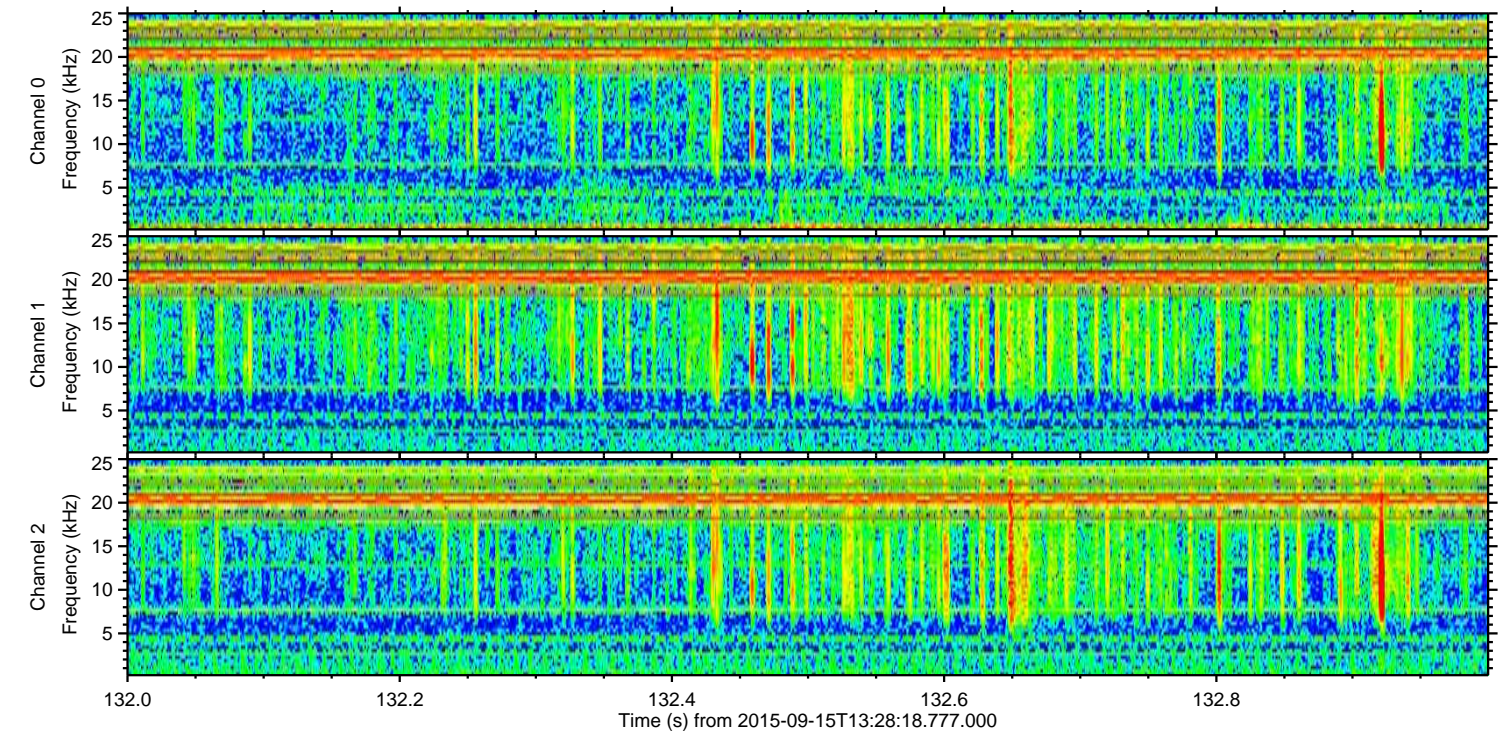
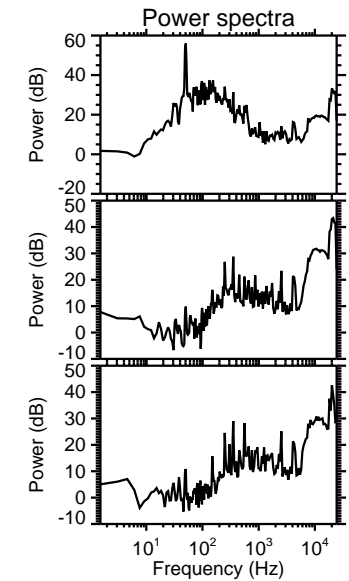
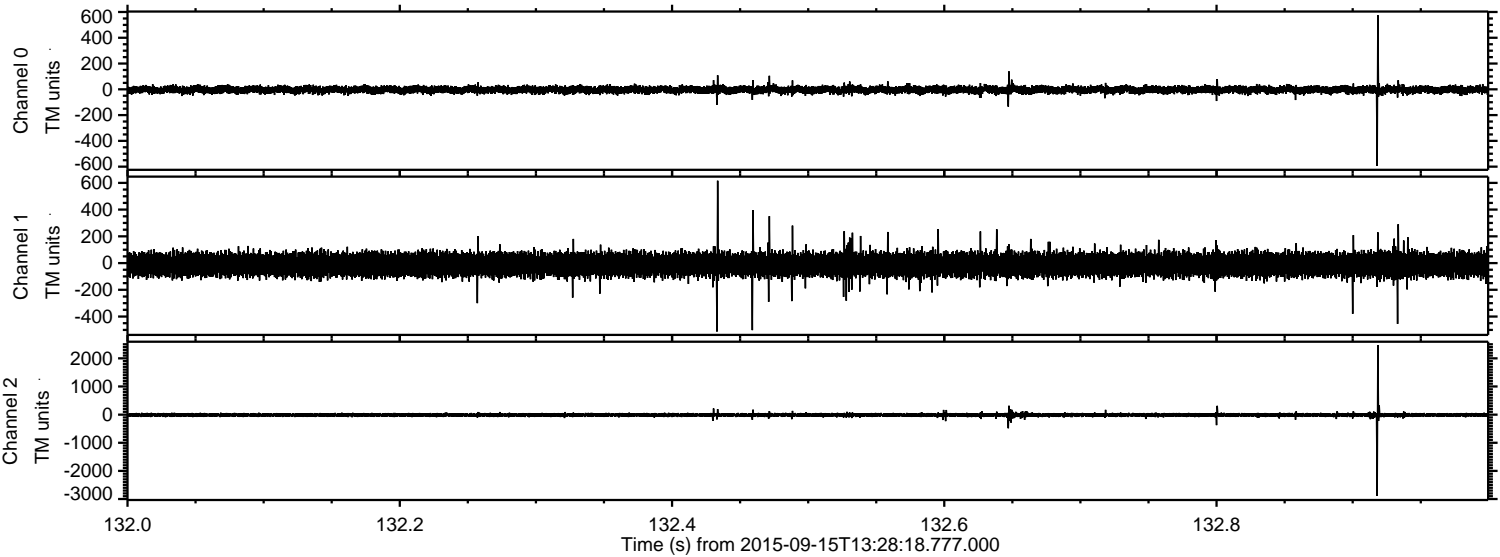

Processed Mon Oct 12 17:50:07 2015 by ELM ver.2012-10-06 from 001__elm20150915_132817__dat00.bin

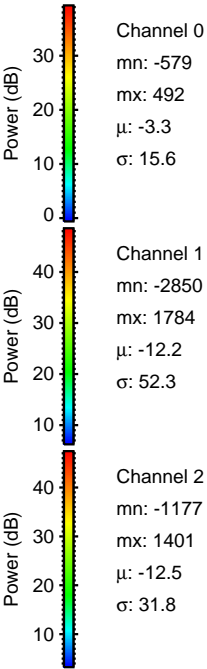
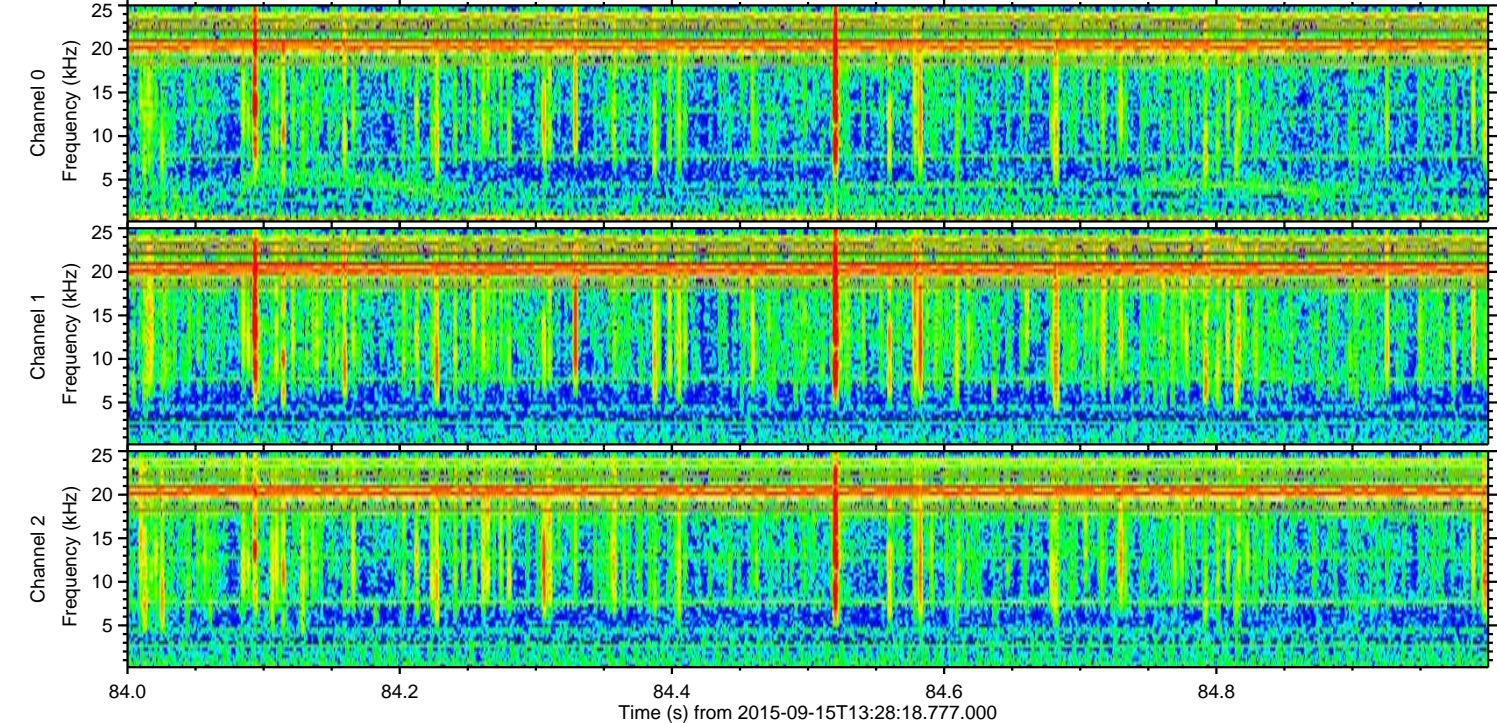
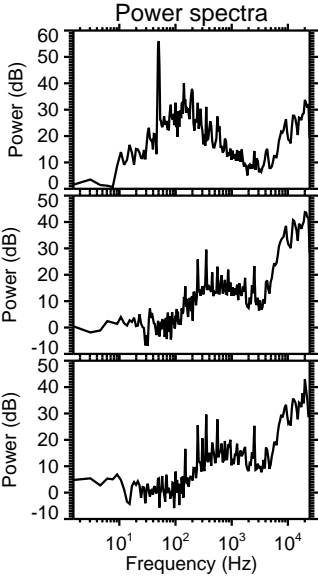
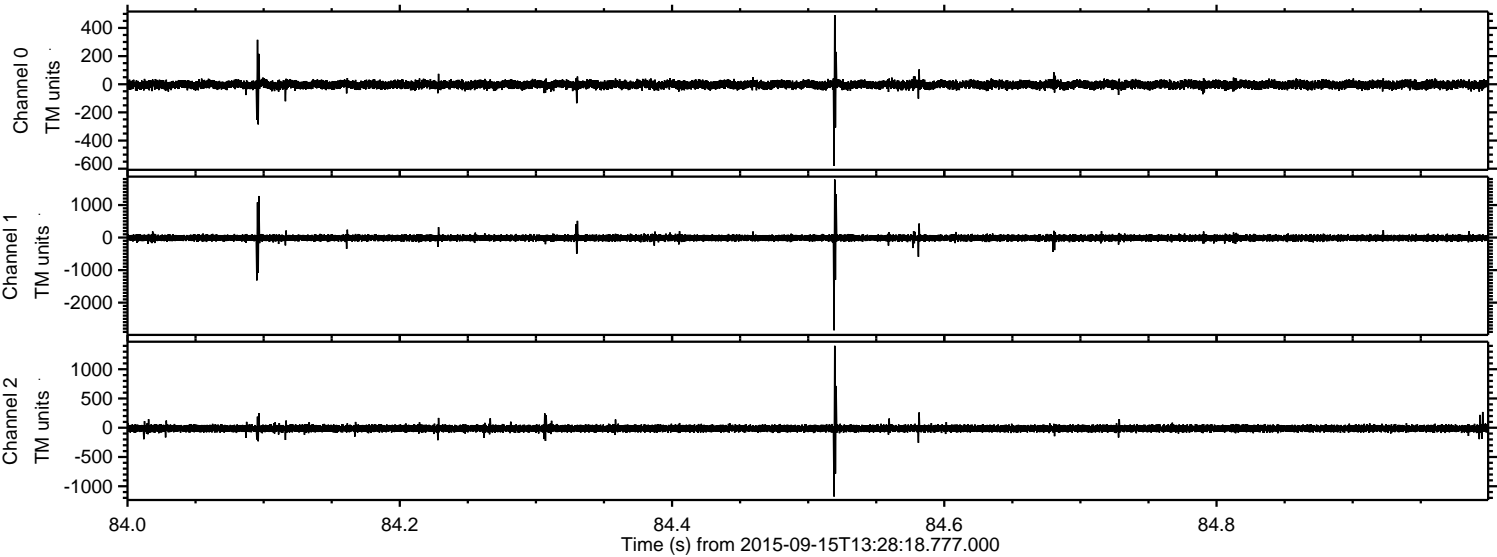

ELMAVAN 3D WAVEFORMS (Measured data sampled at 50 kHz) 51000 packets of 144 samples from 2015-09-15T13:28:18.777.000. Part 113/147

Processed Mon Oct 12 17:50:08 2015 by ELM ver.2012-10-06 from 001__elm20150915_132817__dat00.bin

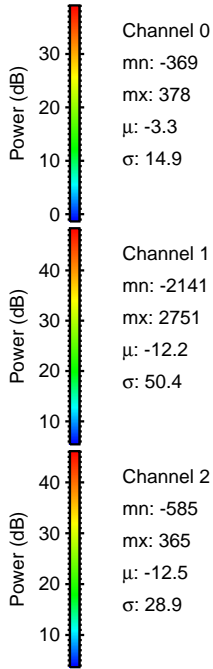
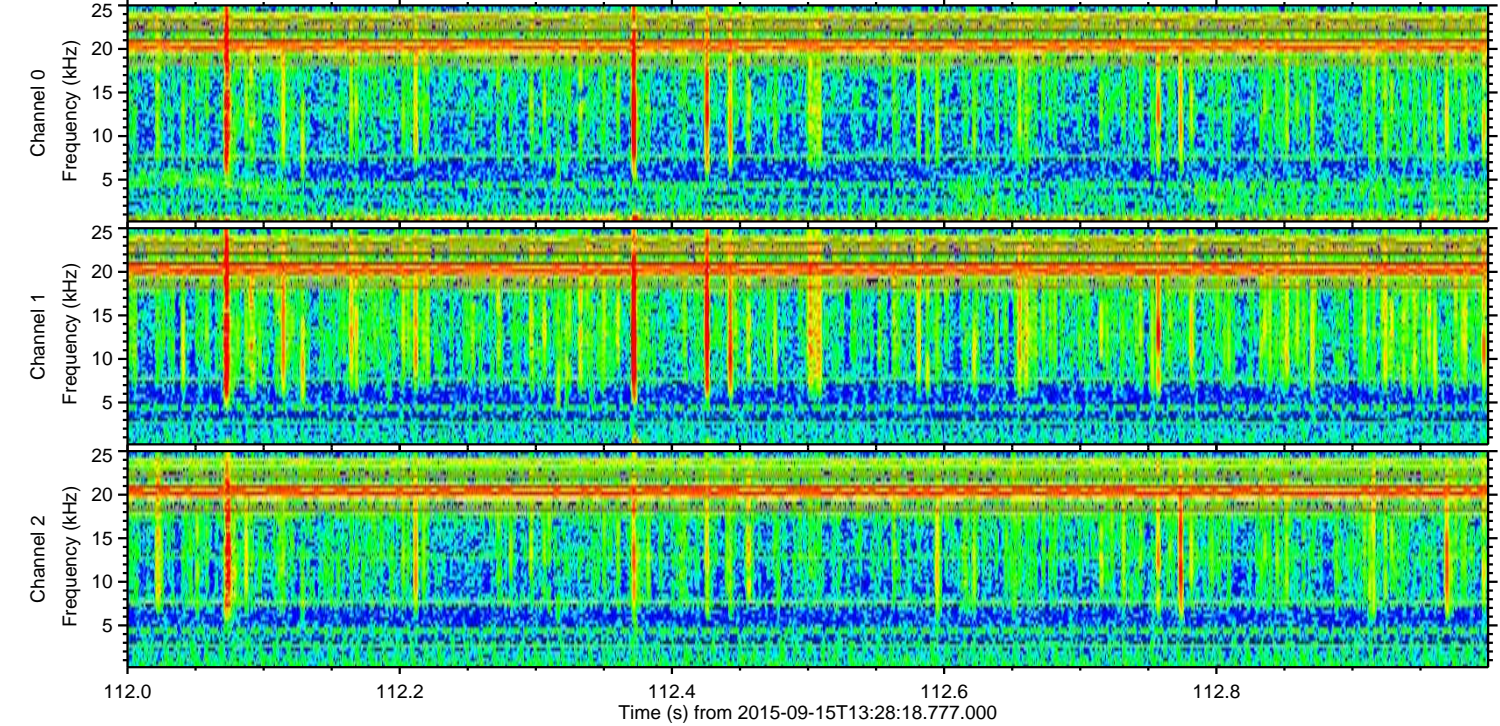
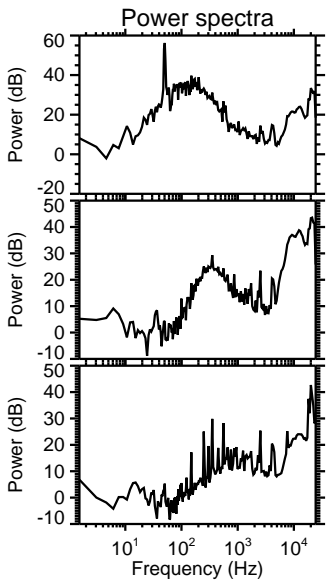
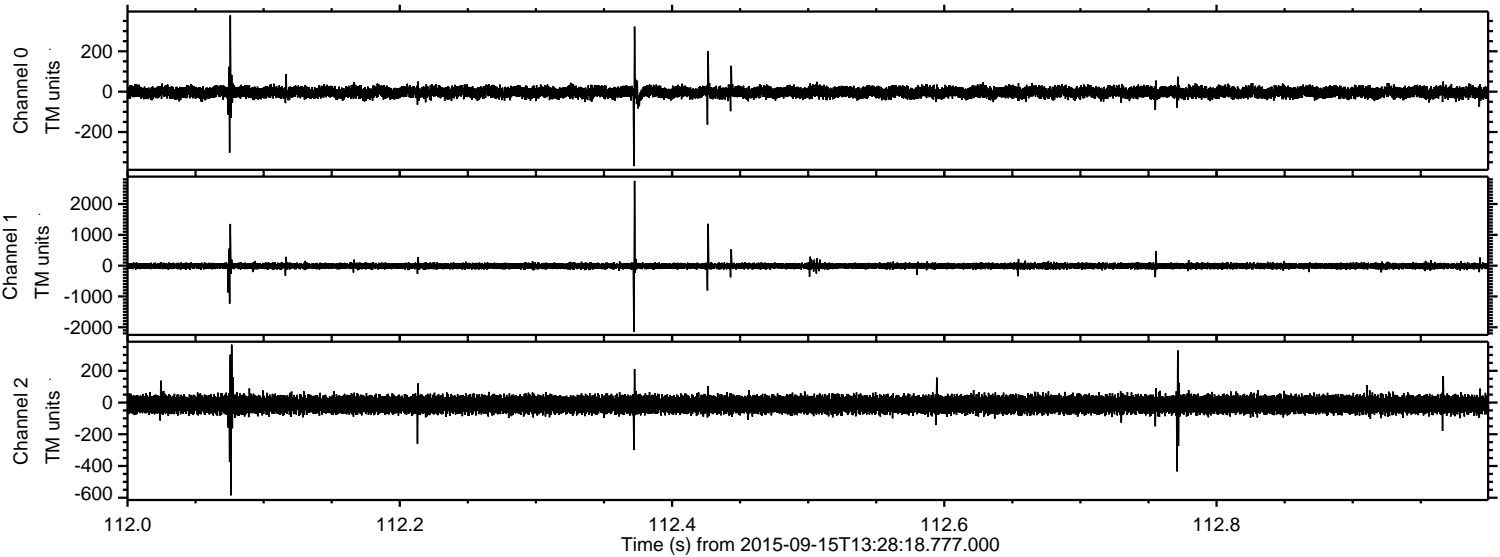

ELMAVAN 3D WAVEFORMS (Measured data sampled at 50 kHz) 51000 packets of 144 samples from 2015-09-15T13:28:18.777.000. Part 139/147

Processed Mon Oct 12 17:50:09 2015 by ELM ver.2012-10-06 from 001__elm20150915_132817__dat00.bin

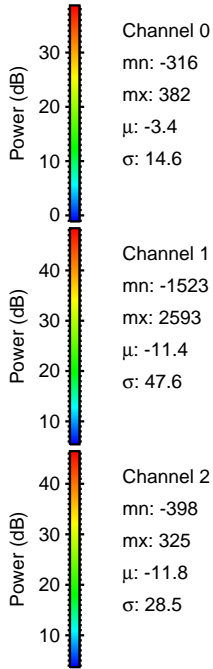
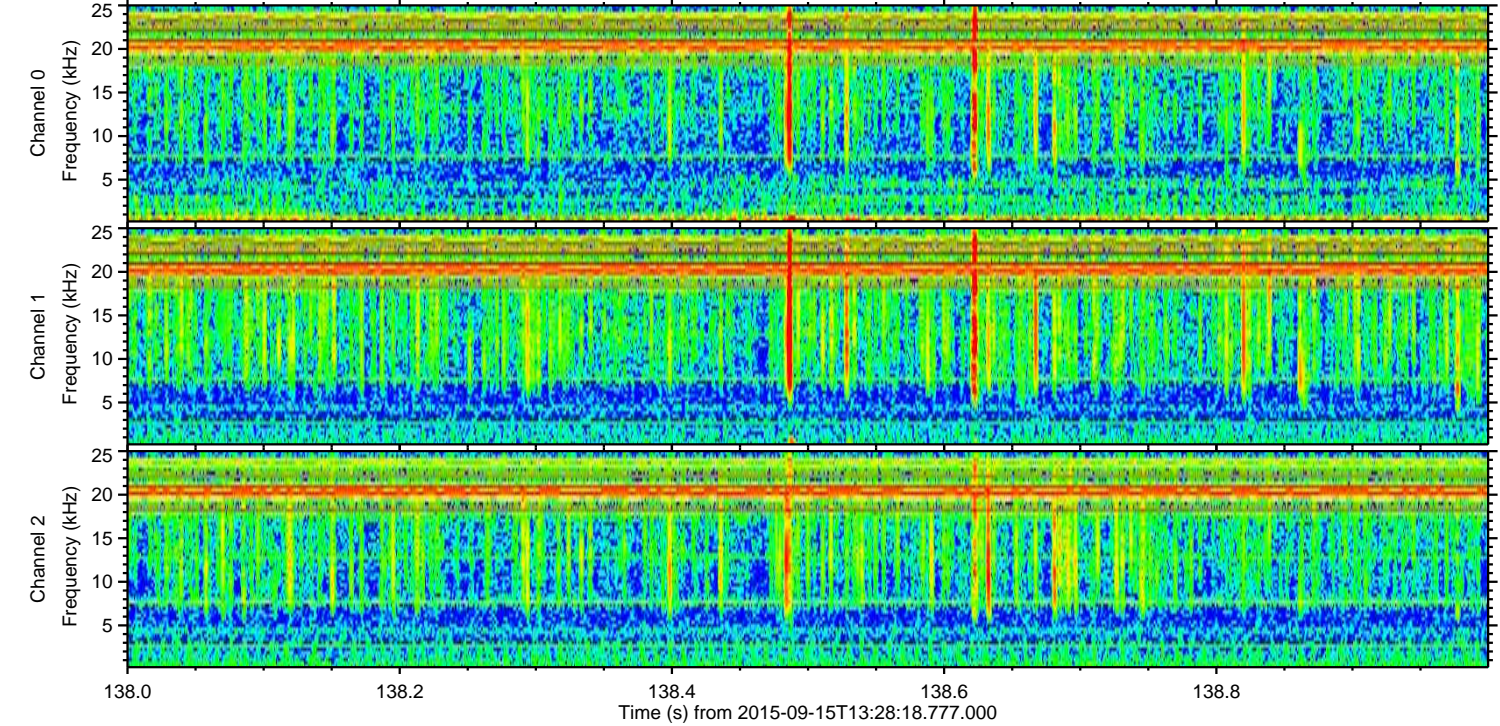
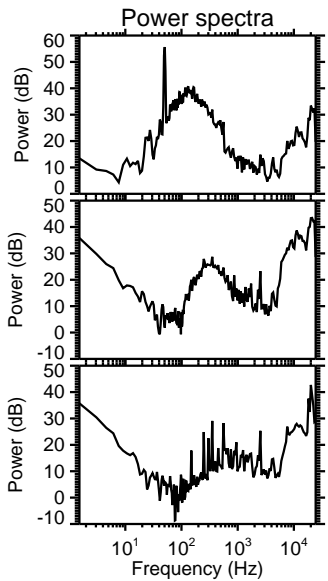
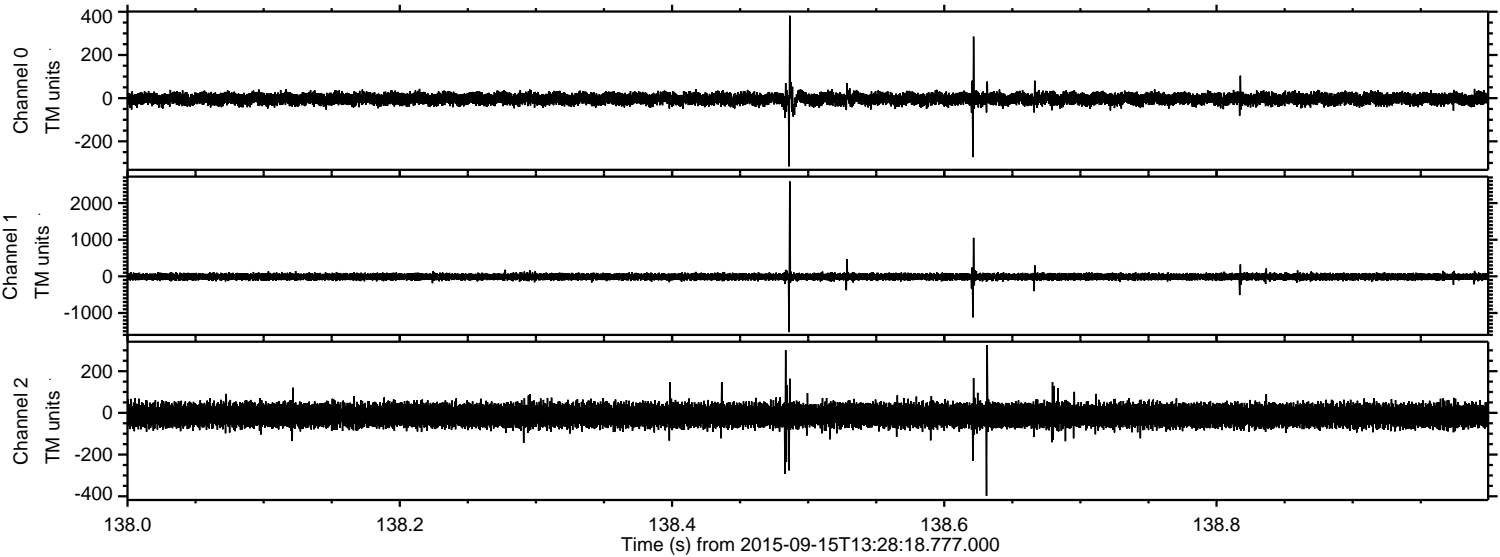

Channel 0
mn: -316
mx: 382
 μ : -3.4
 σ : 14.6

Channel 1
mn: -1523
mx: 2593
 μ : -11.4
 σ : 47.6

Channel 2
mn: -398
mx: 325
 μ : -11.8
 σ : 28.5

Processed Mon Oct 12 17:50:10 2015 by ELM ver.2012-10-06 from 001__elm20150915_132817__dat00.bin

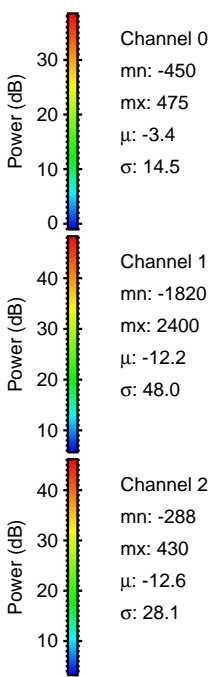
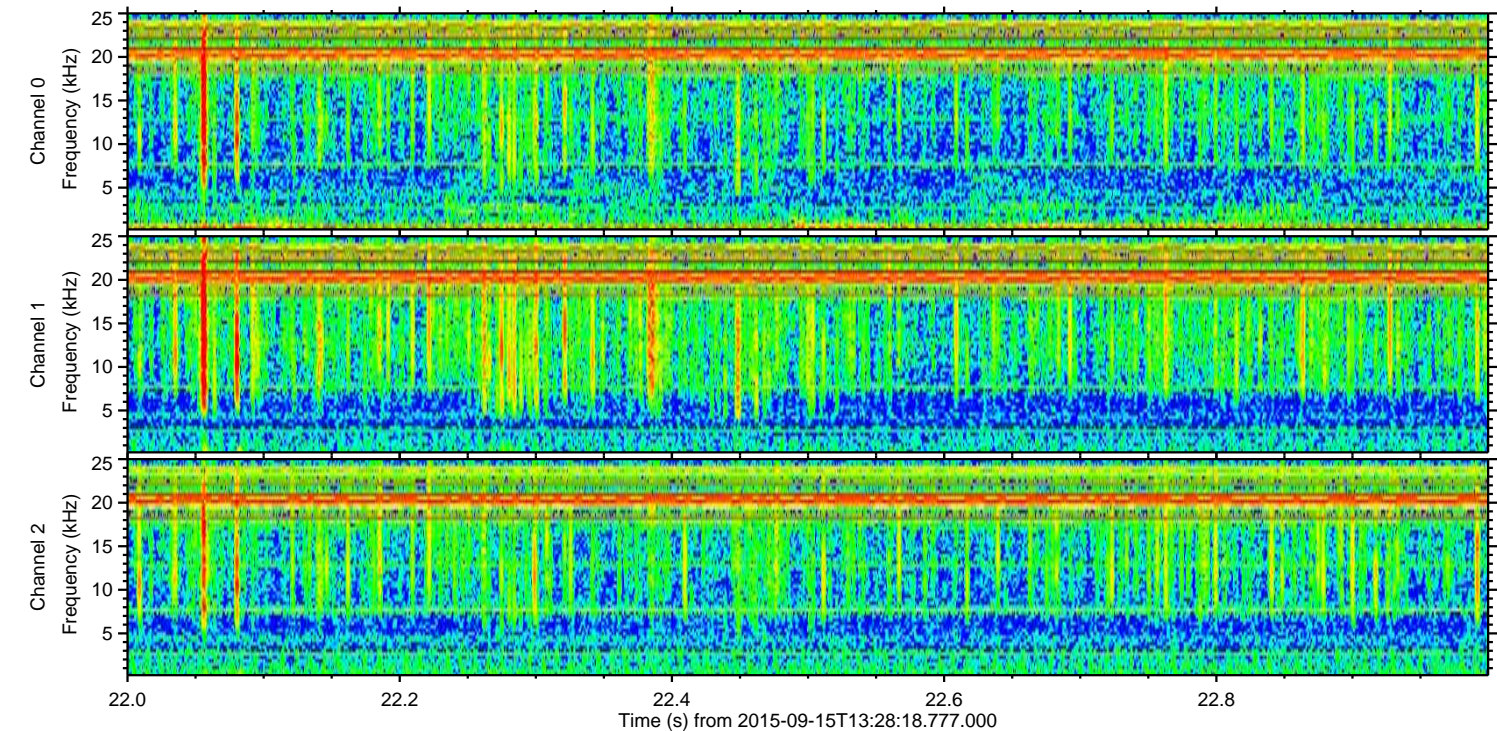
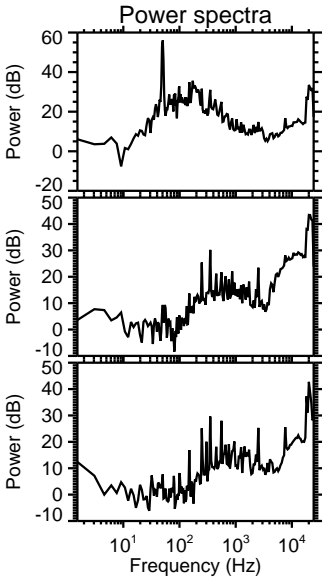
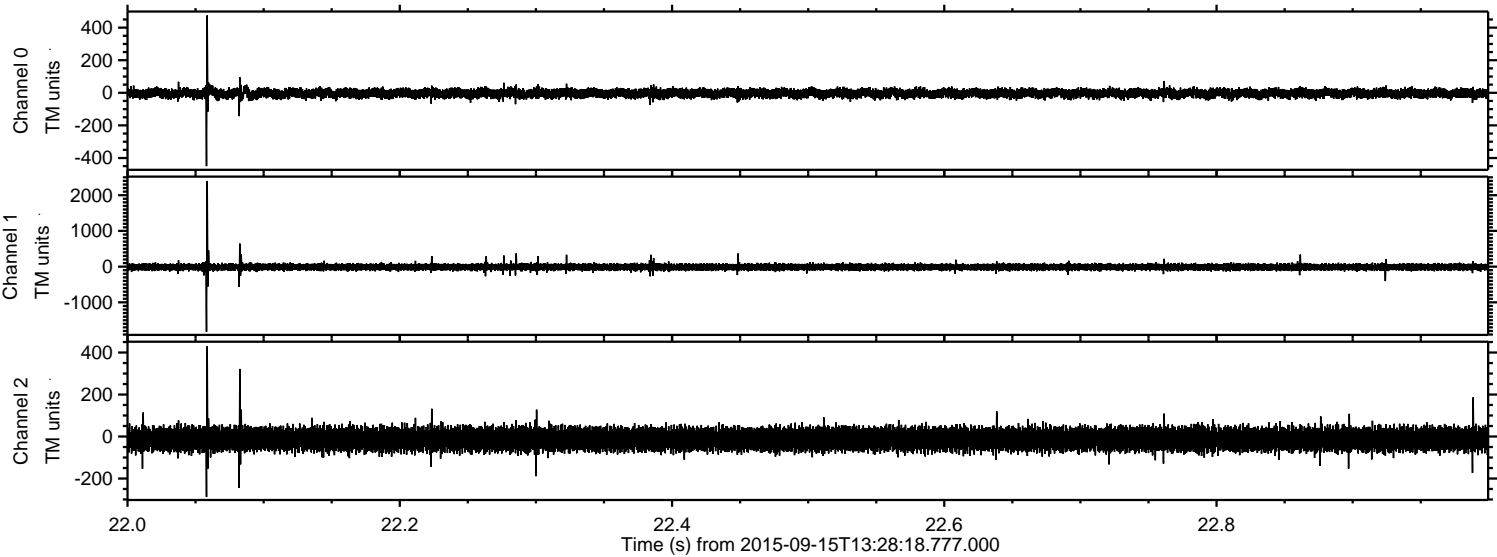

Processed Mon Oct 12 17:50:11 2015 by ELM ver.2012-10-06 from 001__elm20150915_132817__dat00.bin

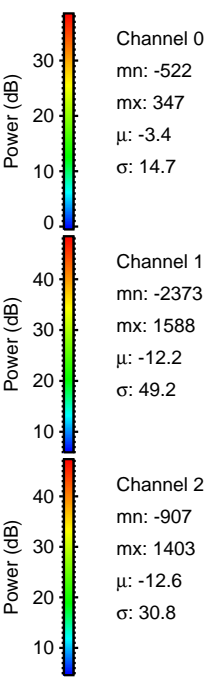
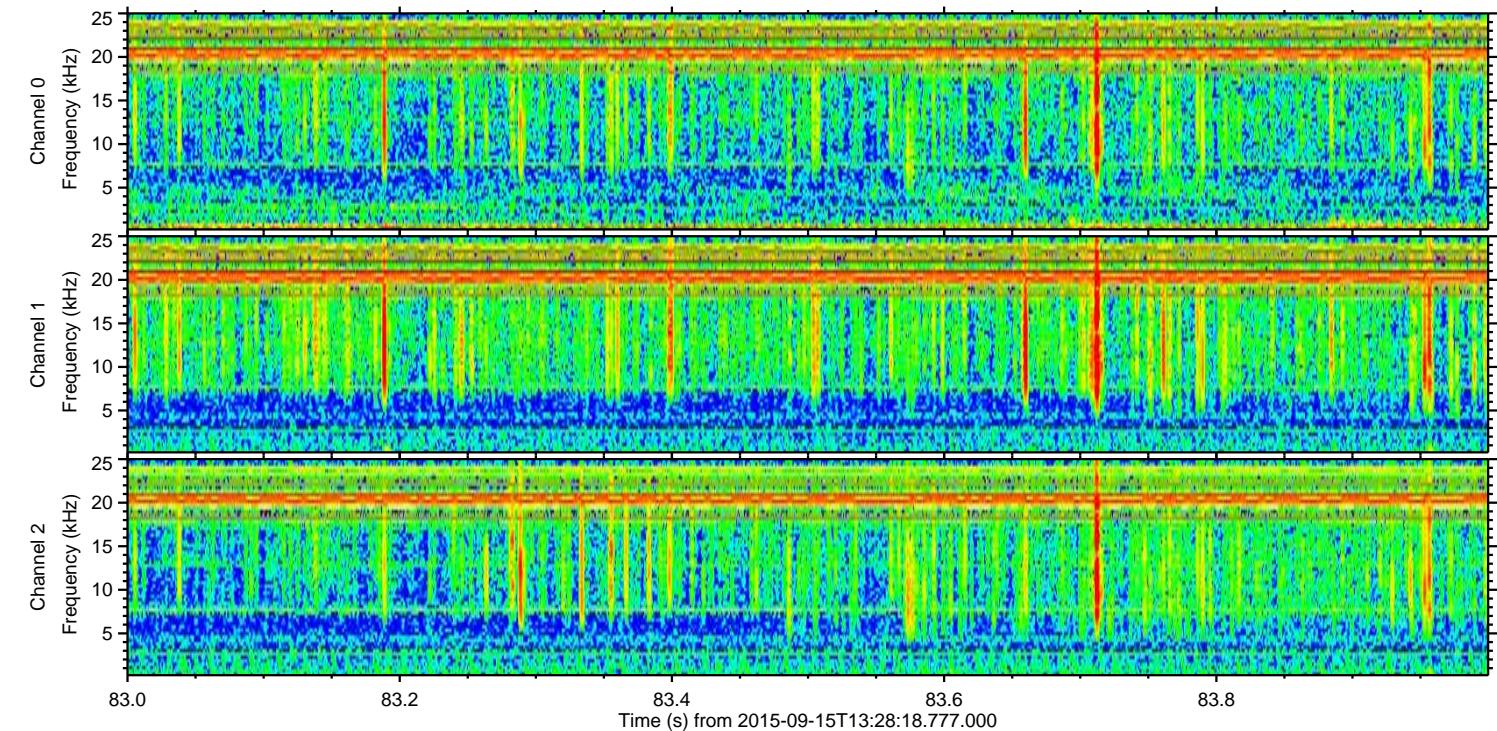
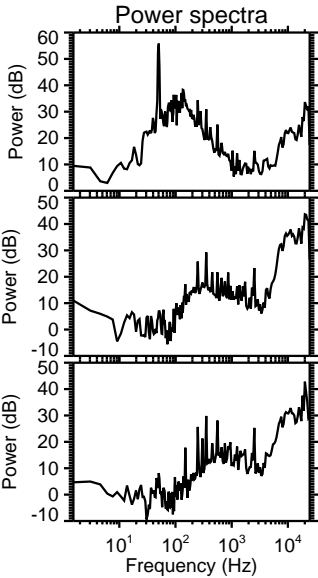
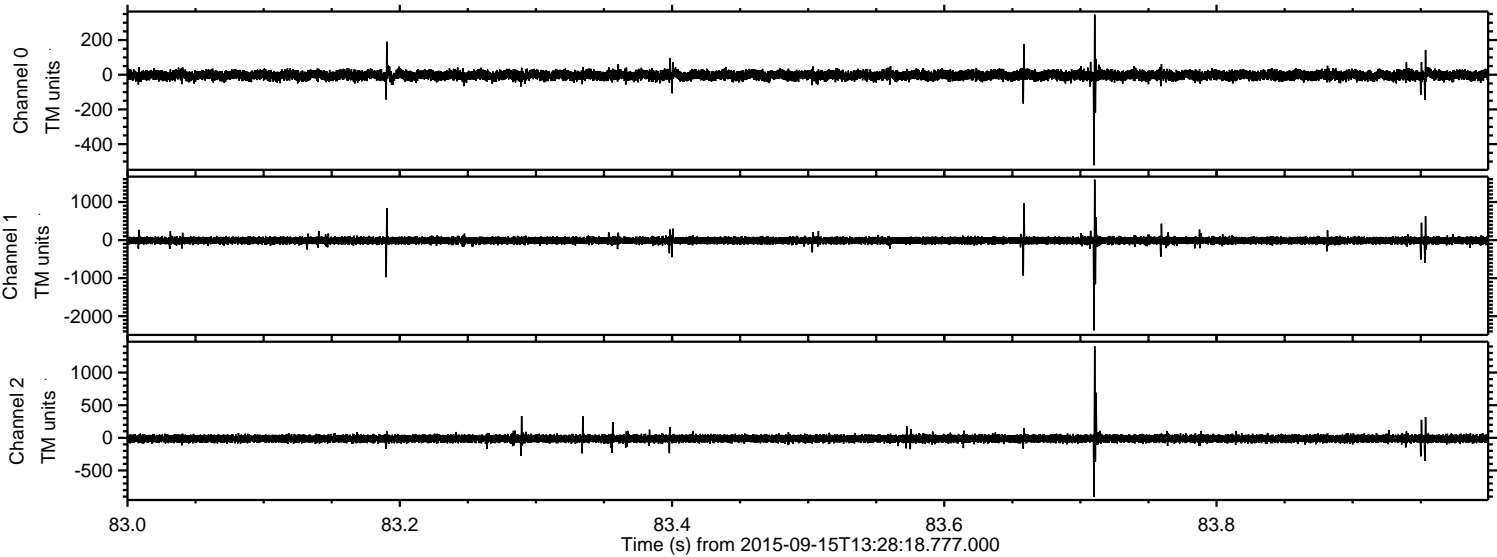

Channel 0
mn: -522
mx: 347
 μ : -3.4
 σ : 14.7

Channel 1
mn: -2373
mx: 1588
 μ : -12.2
 σ : 49.2

Channel 2
mn: -907
mx: 1403
 μ : -12.6
 σ : 30.8

ELMAVAN 3D WAVEFORMS (Measured data sampled at 50 kHz) 51000 packets of 144 samples from 2015-09-15T13:28:18.777.000. Part 132/147

Processed Mon Oct 12 17:50:12 2015 by ELM ver.2012-10-06 from 001__elm20150915_132817__dat00.bin

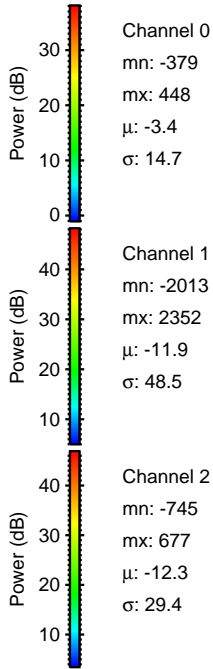
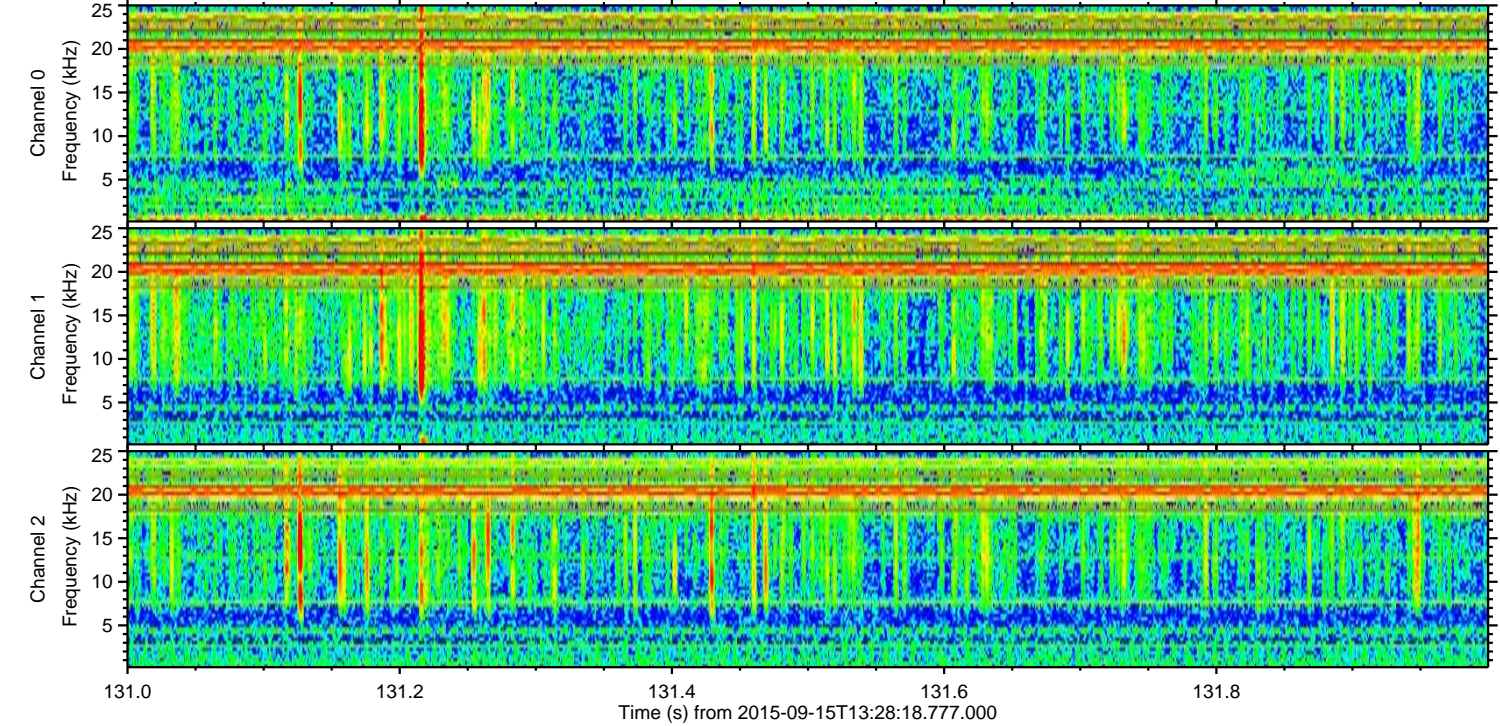
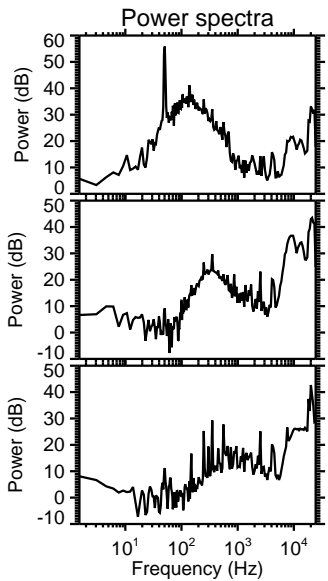
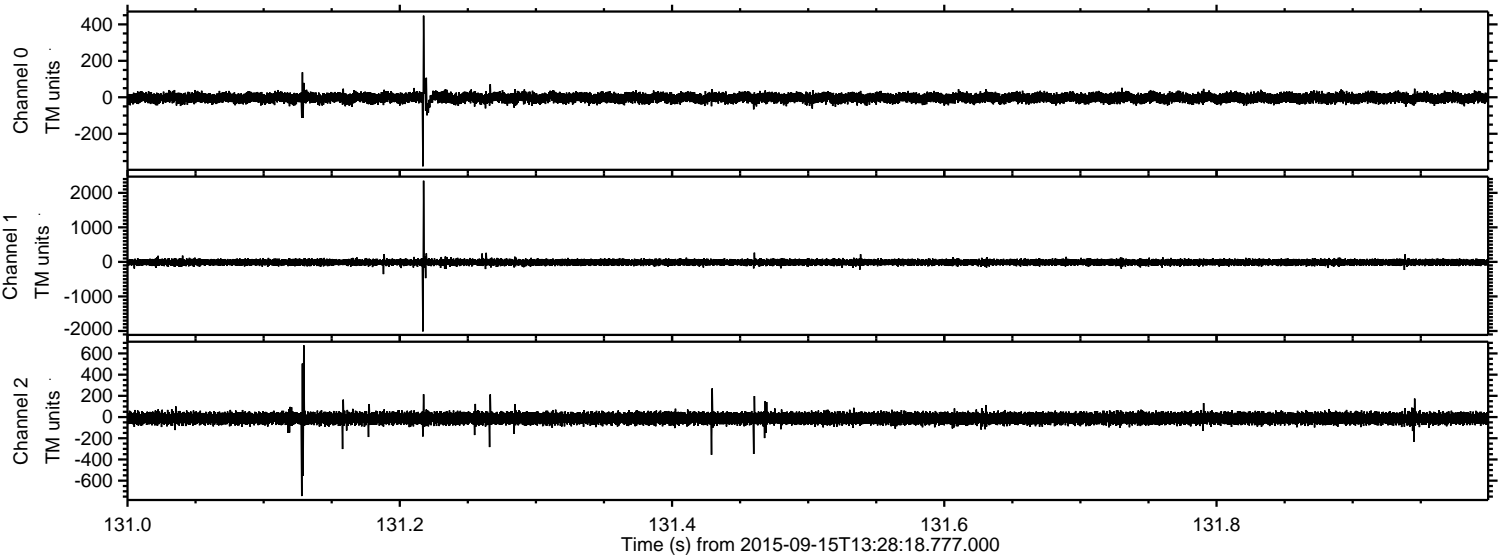

Channel 0
mn: -379
mx: 448
 μ : -3.4
 σ : 14.7

Channel 1
mn: -2013
mx: 2352
 μ : -11.9
 σ : 48.5

Channel 2
mn: -745
mx: 677
 μ : -12.3
 σ : 29.4

ELMAVAN 3D WAVEFORMS (Measured data sampled at 50 kHz) 51000 packets of 144 samples from 2015-09-15T13:28:18.777.000. Part 20/147

Processed Mon Oct 12 17:50:13 2015 by ELM ver.2012-10-06 from 001__elm20150915_132817__dat00.bin

