

ELMAVAN 3D WAVEFORMS (Measured data sampled at 50 kHz) 51000 packets of 144 samples from 2015-09-15T12:53:17.183.000.

Processed Mon Oct 12 17:36:54 2015 by ELM ver.2012-10-06 from 001__elm20150915_125316__dat00.bin

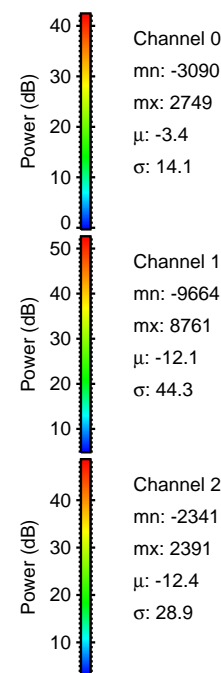
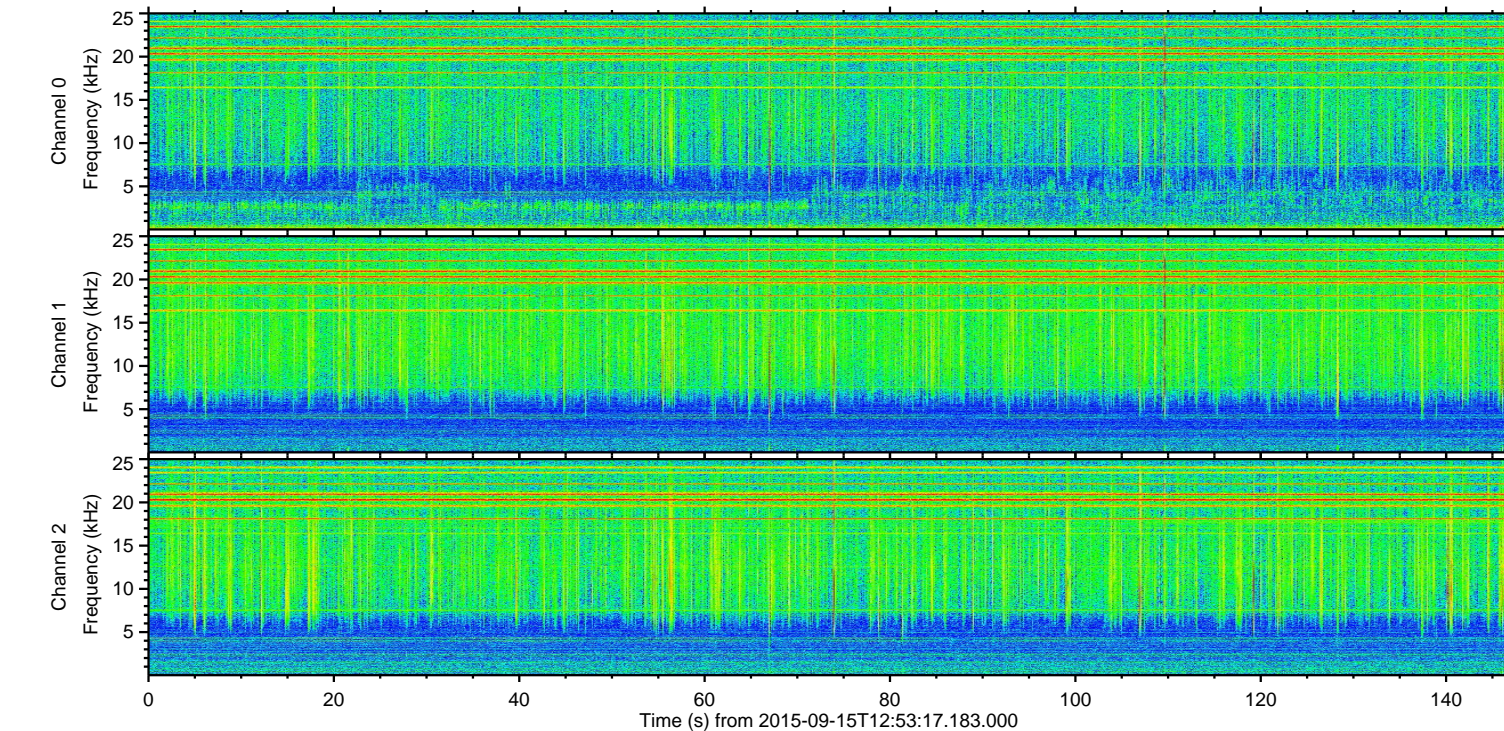
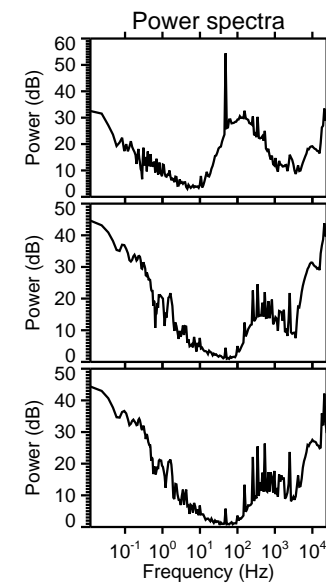
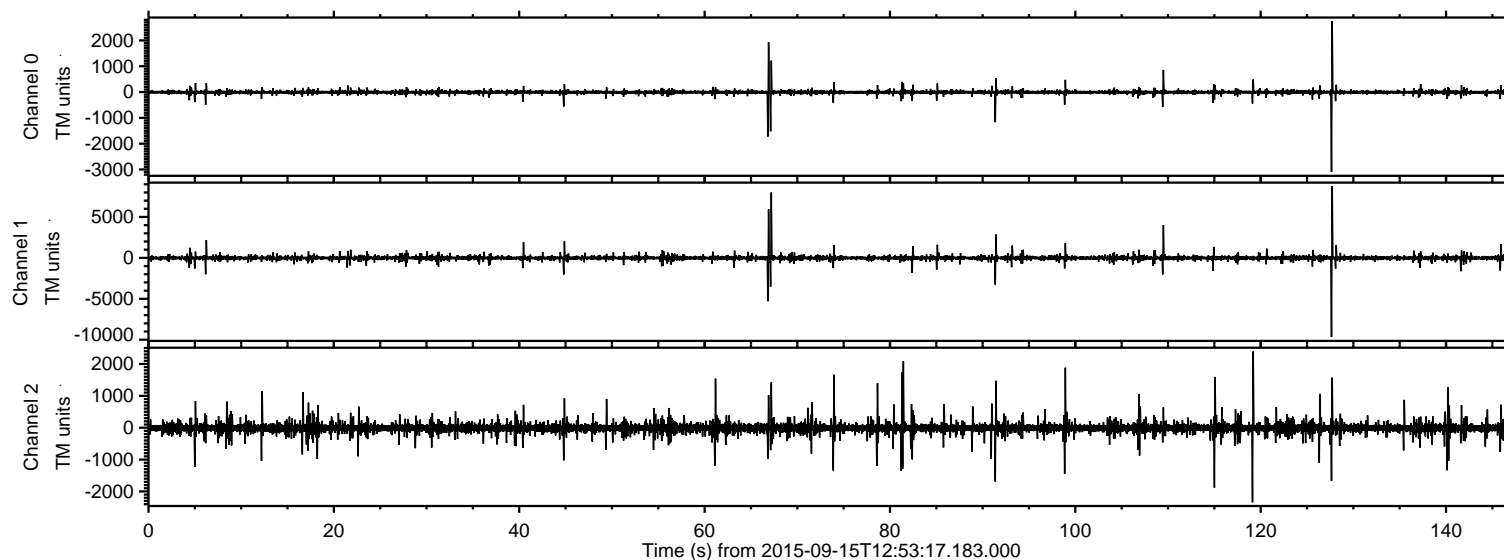

ELMAVAN 3D WAVEFORMS (Measured data sampled at 50 kHz) 51000 packets of 144 samples from 2015-09-15T12:53:17.183.000. Part 128/147

Processed Mon Oct 12 17:37:12 2015 by ELM ver.2012-10-06 from 001__elm20150915_125316__dat00.bin

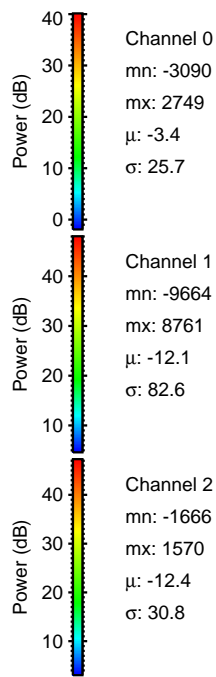
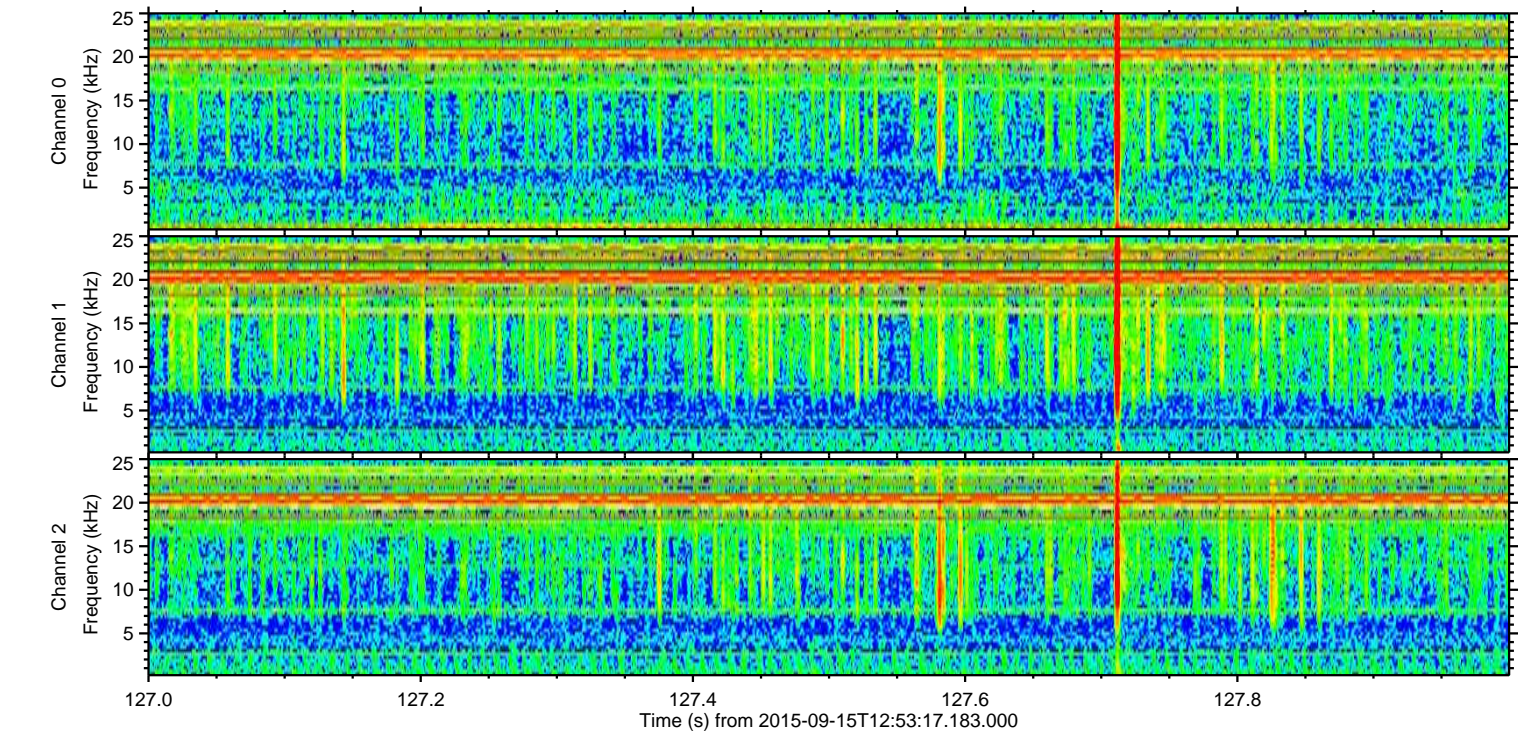
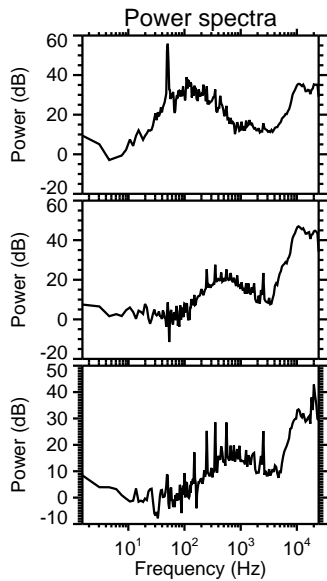
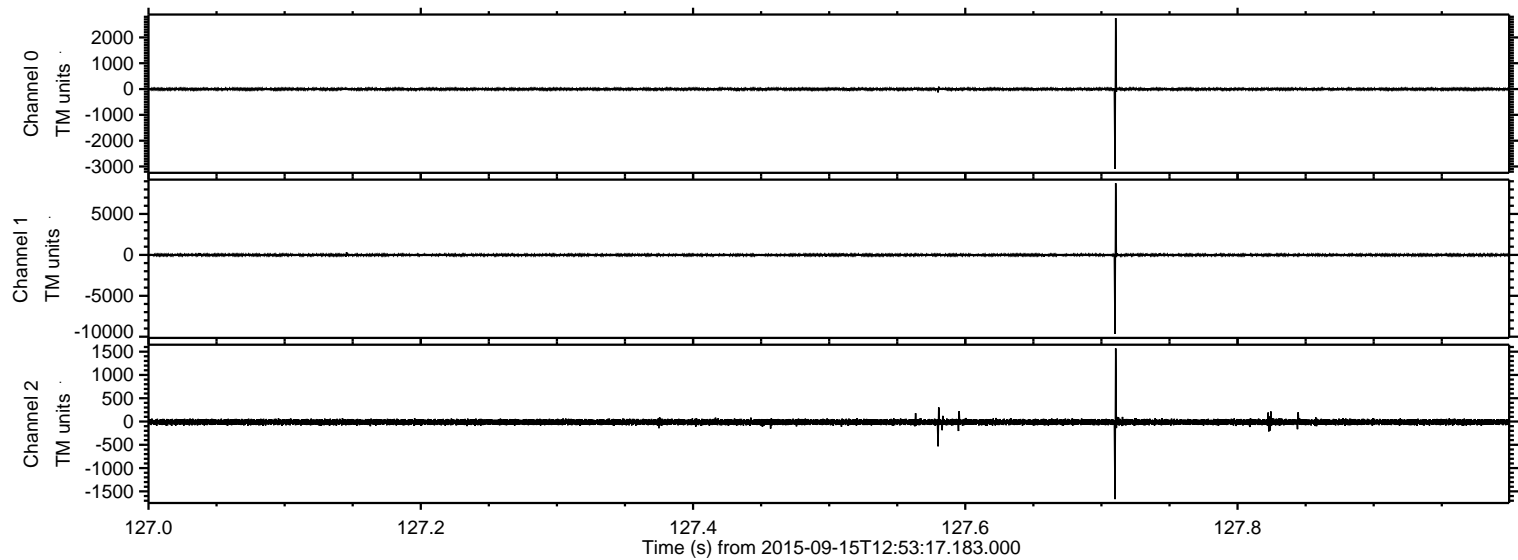

Channel 0
mn: -3090
mx: 2749
 μ : -3.4
 σ : 25.7

Channel 1
mn: -9664
mx: 8761
 μ : -12.1
 σ : 82.6

Channel 2
mn: -1666
mx: 1570
 μ : -12.4
 σ : 30.8

Processed Mon Oct 12 17:37:14 2015 by ELM ver.2012-10-06 from 001__elm20150915_125316__dat00.bin

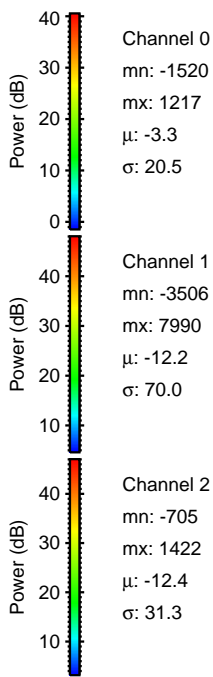
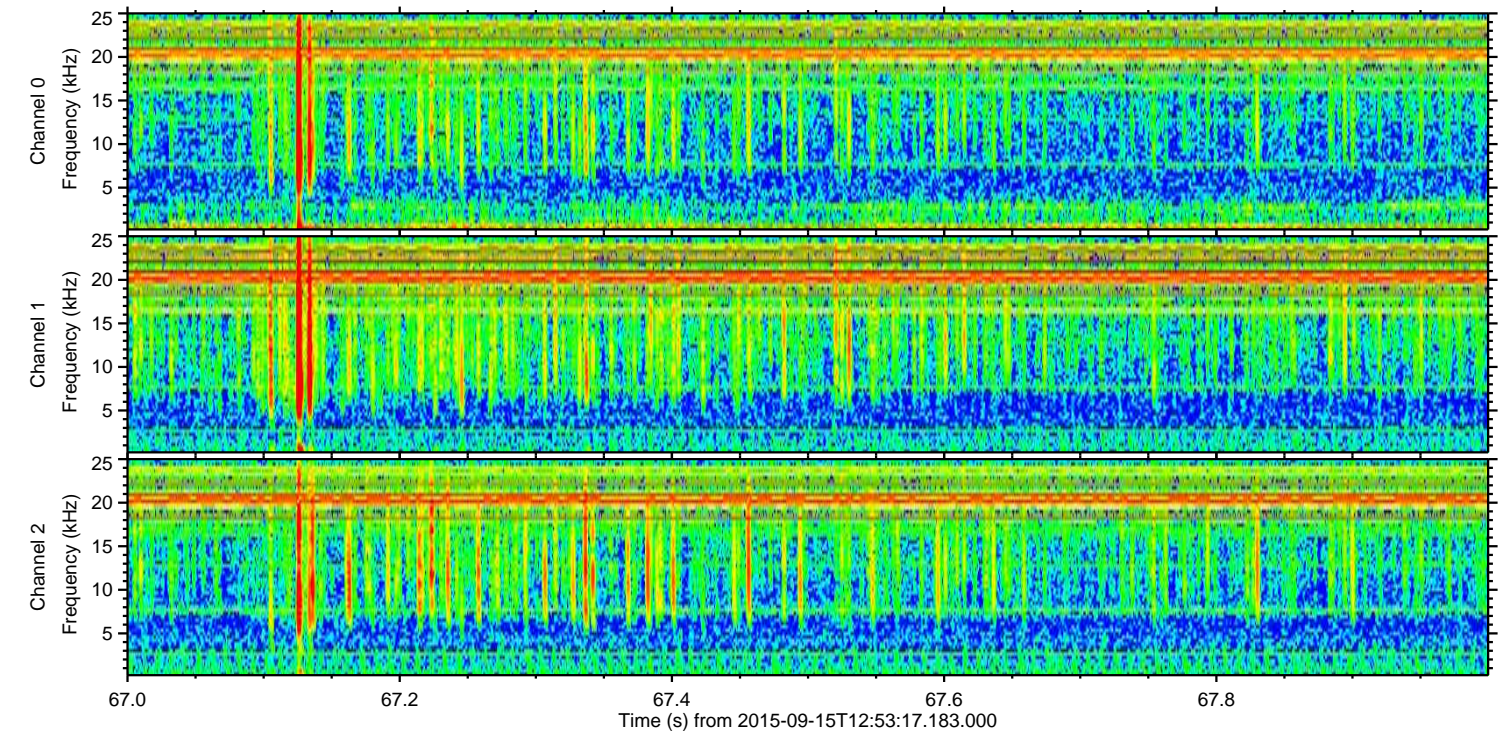
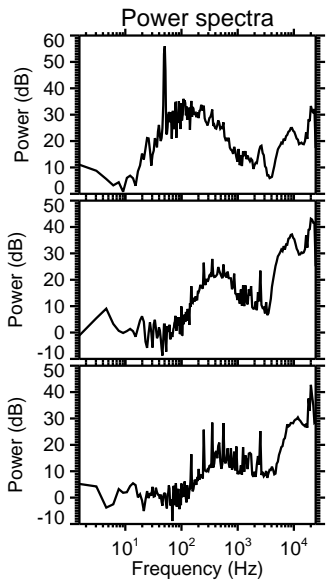
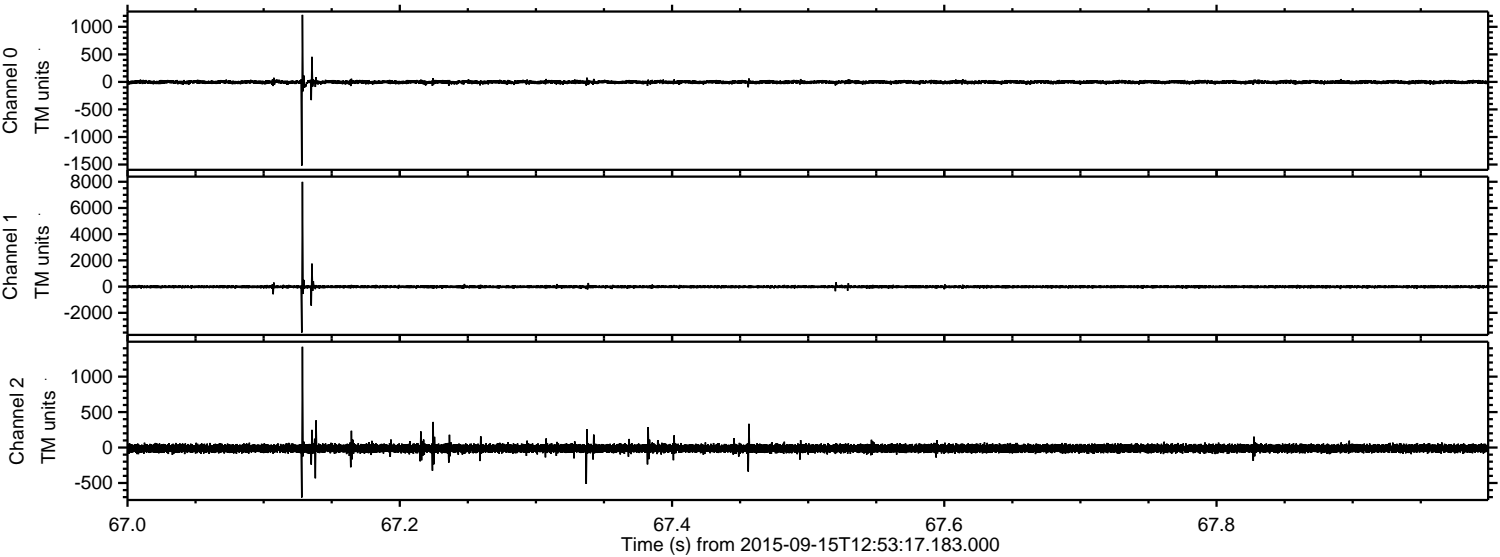

Channel 0
mn: -1520
mx: 1217
 μ : -3.3
 σ : 20.5

Channel 1
mn: -3506
mx: 7990
 μ : -12.2
 σ : 70.0

Channel 2
mn: -705
mx: 1422
 μ : -12.4
 σ : 31.3

ELMAVAN 3D WAVEFORMS (Measured data sampled at 50 kHz) 51000 packets of 144 samples from 2015-09-15T12:53:17.183.000. Part 67/147

Processed Mon Oct 12 17:37:15 2015 by ELM ver.2012-10-06 from 001__elm20150915_125316__dat00.bin

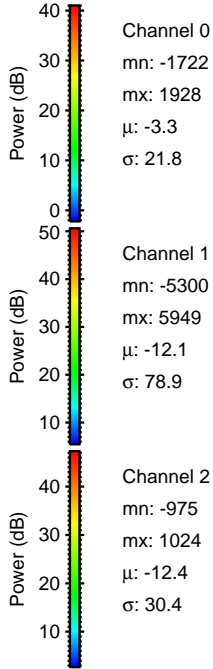
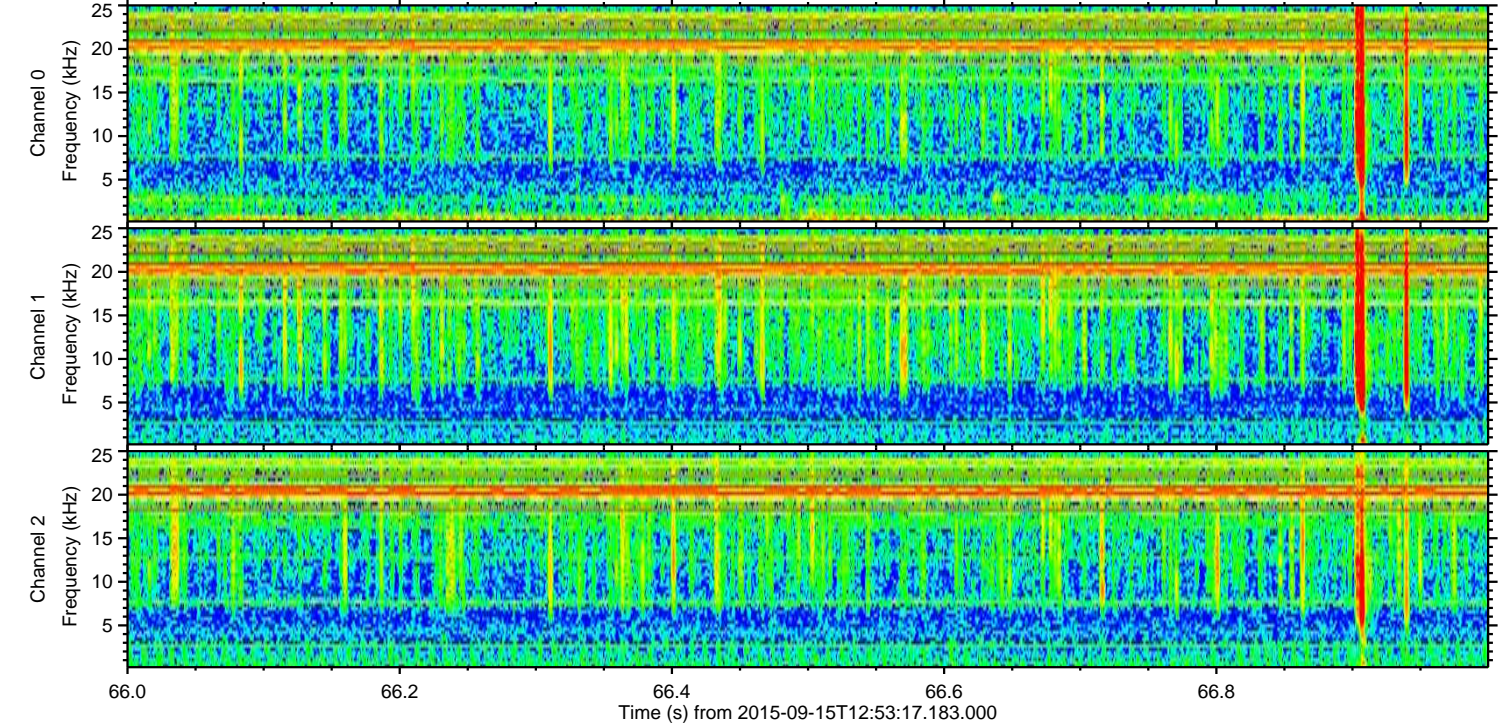
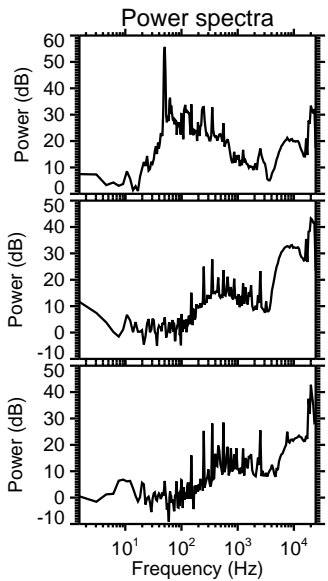
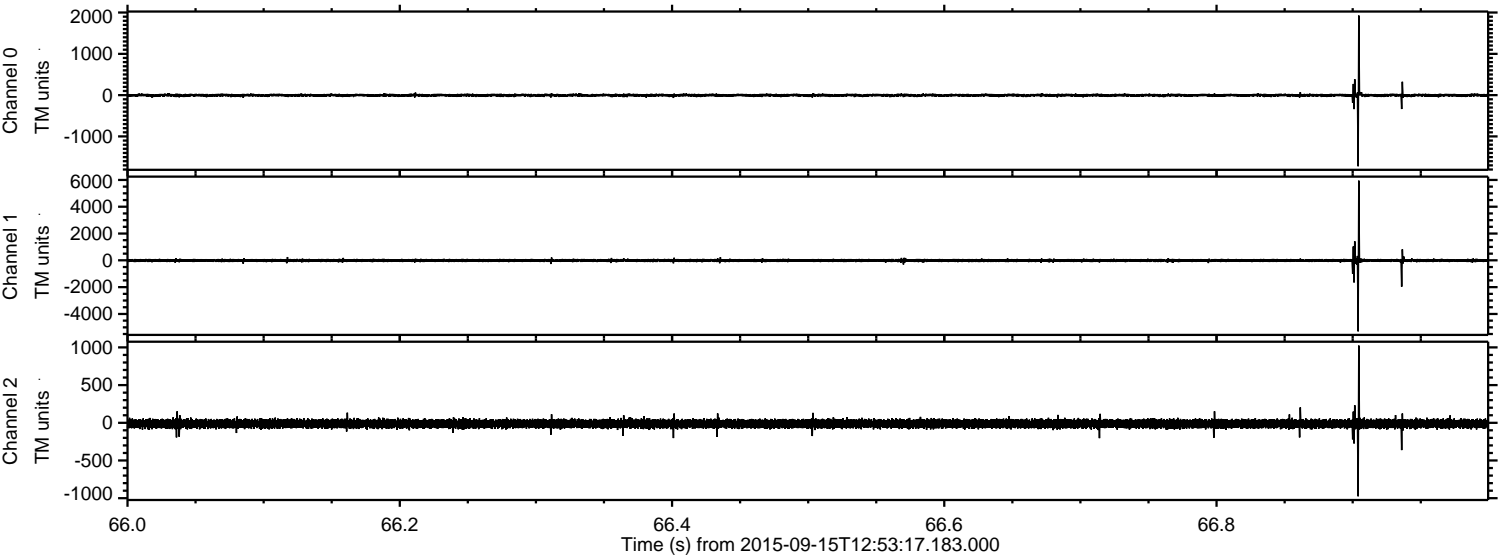

Channel 0
mn: -1722
mx: 1928
 μ : -3.3
 σ : 21.8

Channel 1
mn: -5300
mx: 5949
 μ : -12.1
 σ : 78.9

Channel 2
mn: -975
mx: 1024
 μ : -12.4
 σ : 30.4

ELMAVAN 3D WAVEFORMS (Measured data sampled at 50 kHz) 51000 packets of 144 samples from 2015-09-15T12:53:17.183.000. Part 110/147

Processed Mon Oct 12 17:37:16 2015 by ELM ver.2012-10-06 from 001__elm20150915_125316__dat00.bin

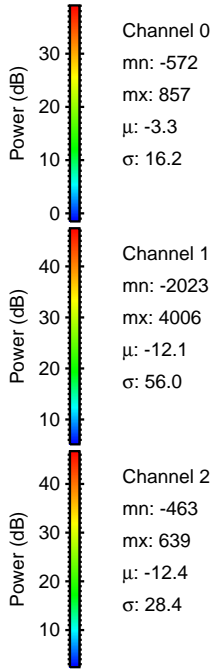
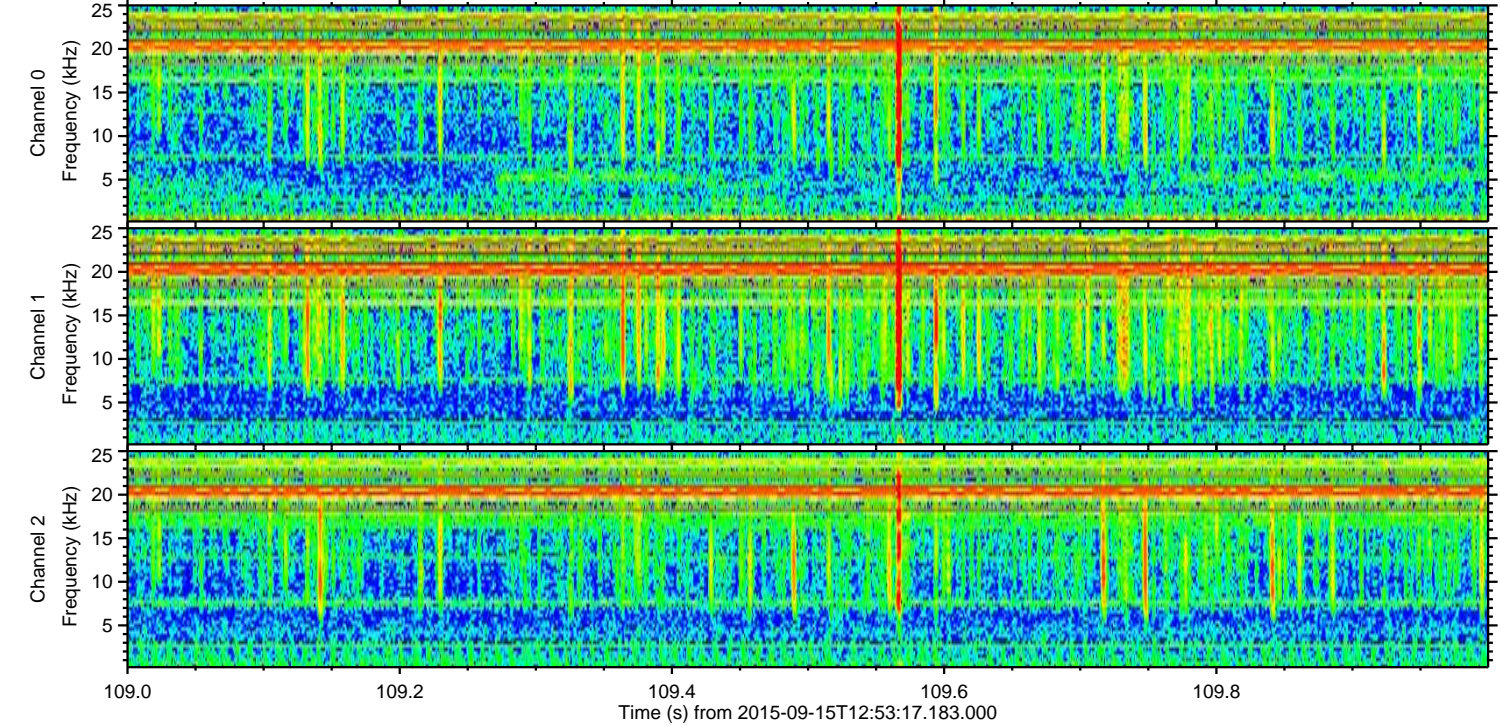
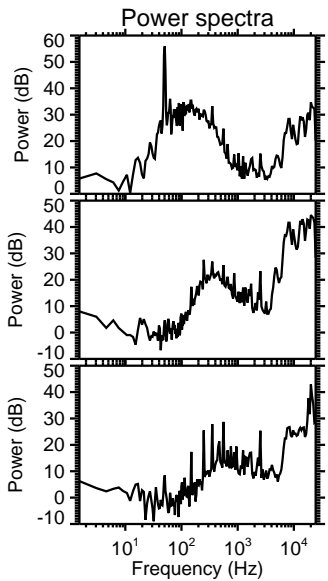
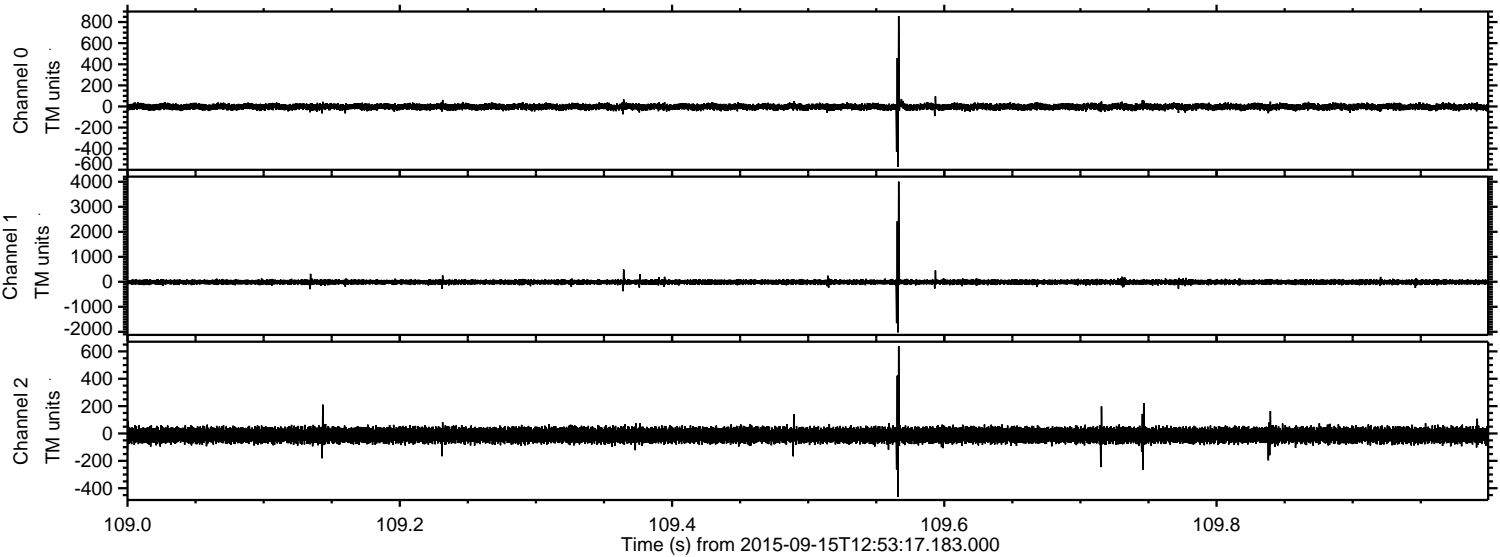

Channel 0
mn: -572
mx: 857
 μ : -3.3
 σ : 16.2

Channel 1
mn: -2023
mx: 4006
 μ : -12.1
 σ : 56.0

Channel 2
mn: -463
mx: 639
 μ : -12.4
 σ : 28.4

Processed Mon Oct 12 17:37:18 2015 by ELM ver.2012-10-06 from 001__elm20150915_125316__dat00.bin

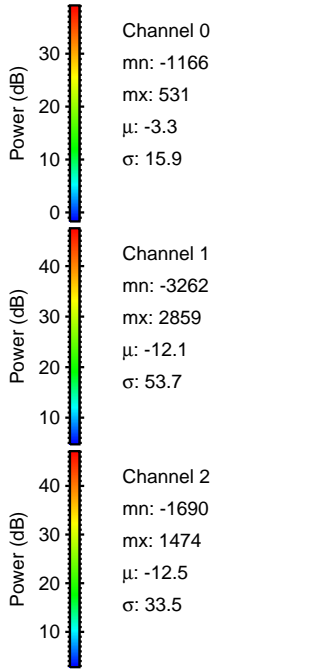
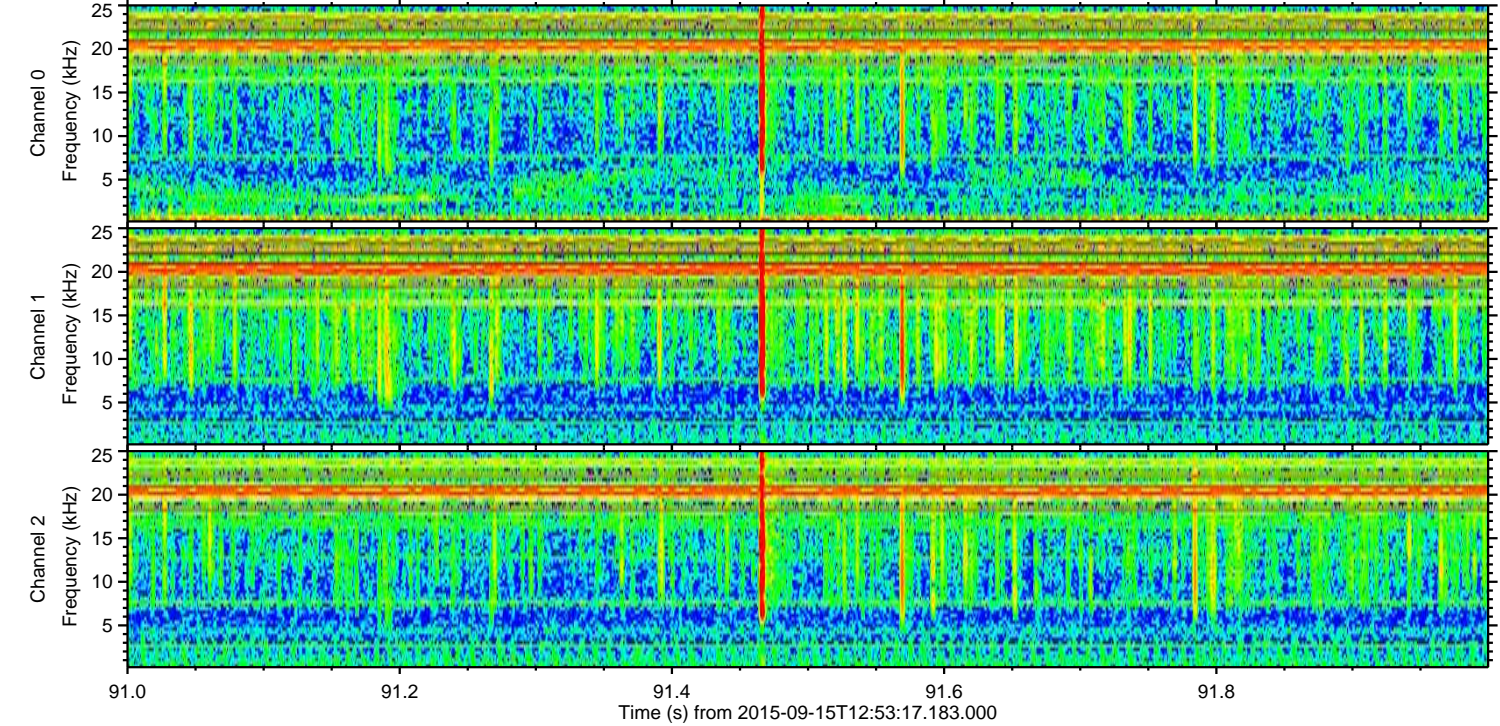
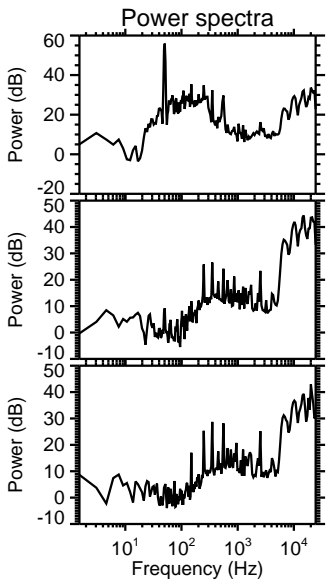
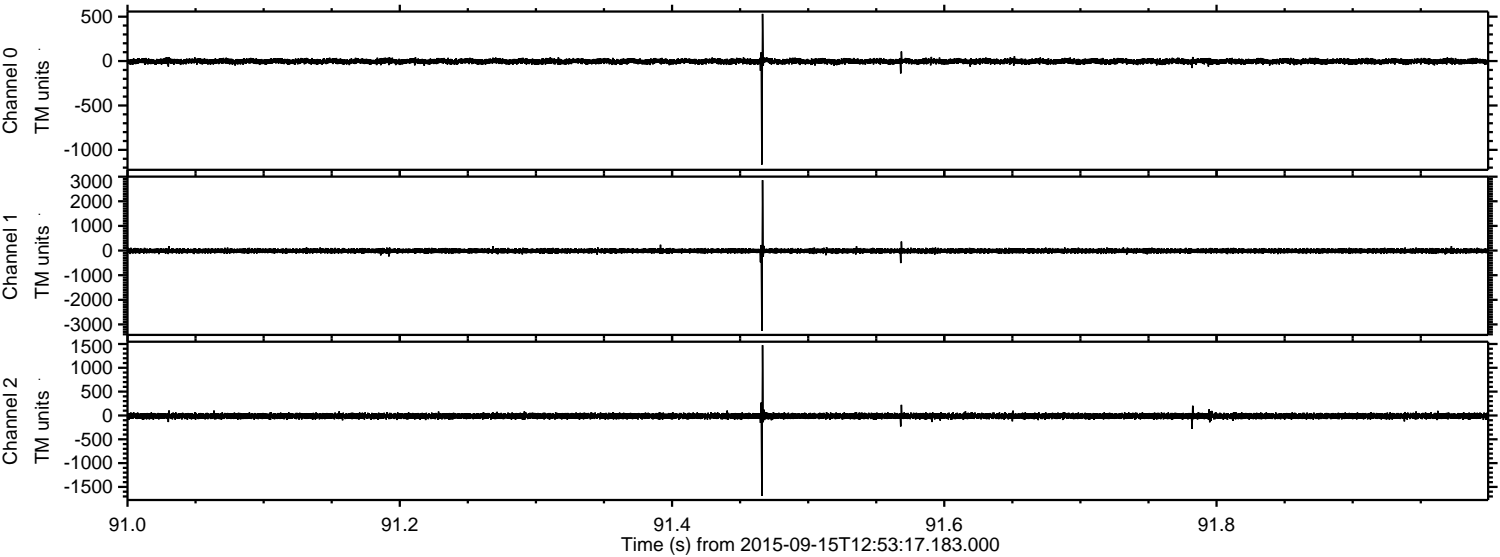

ELMAVAN 3D WAVEFORMS (Measured data sampled at 50 kHz) 51000 packets of 144 samples from 2015-09-15T12:53:17.183.000. Part 120/147

Processed Mon Oct 12 17:37:19 2015 by ELM ver.2012-10-06 from 001__elm20150915_125316__dat00.bin

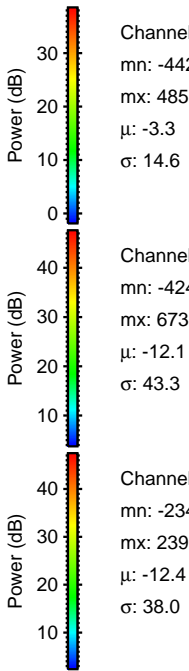
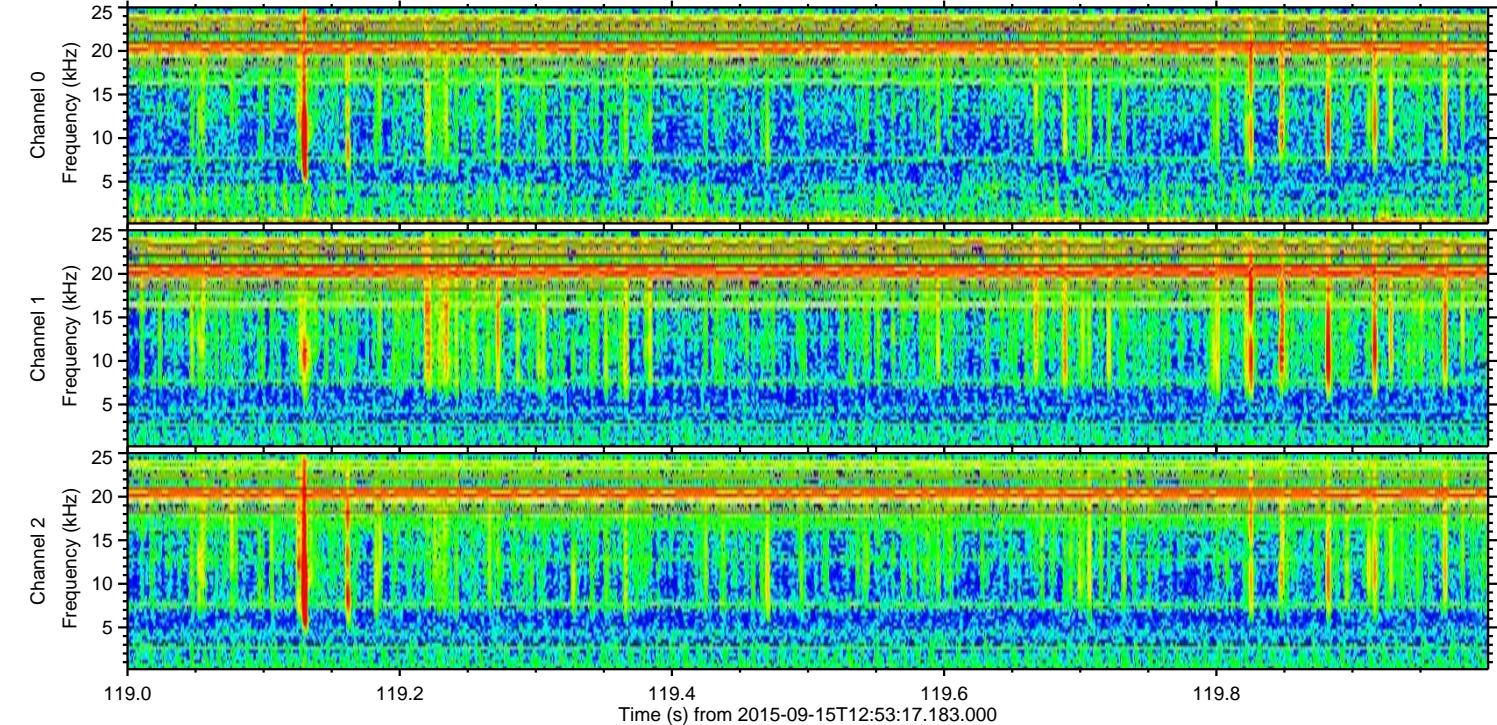
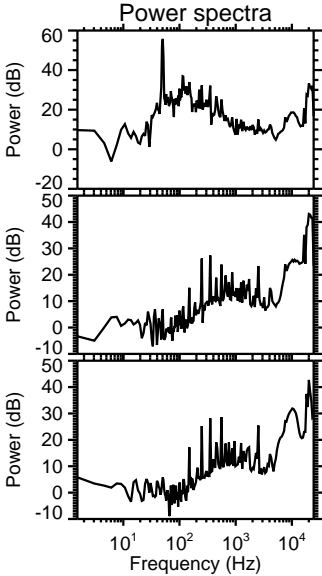
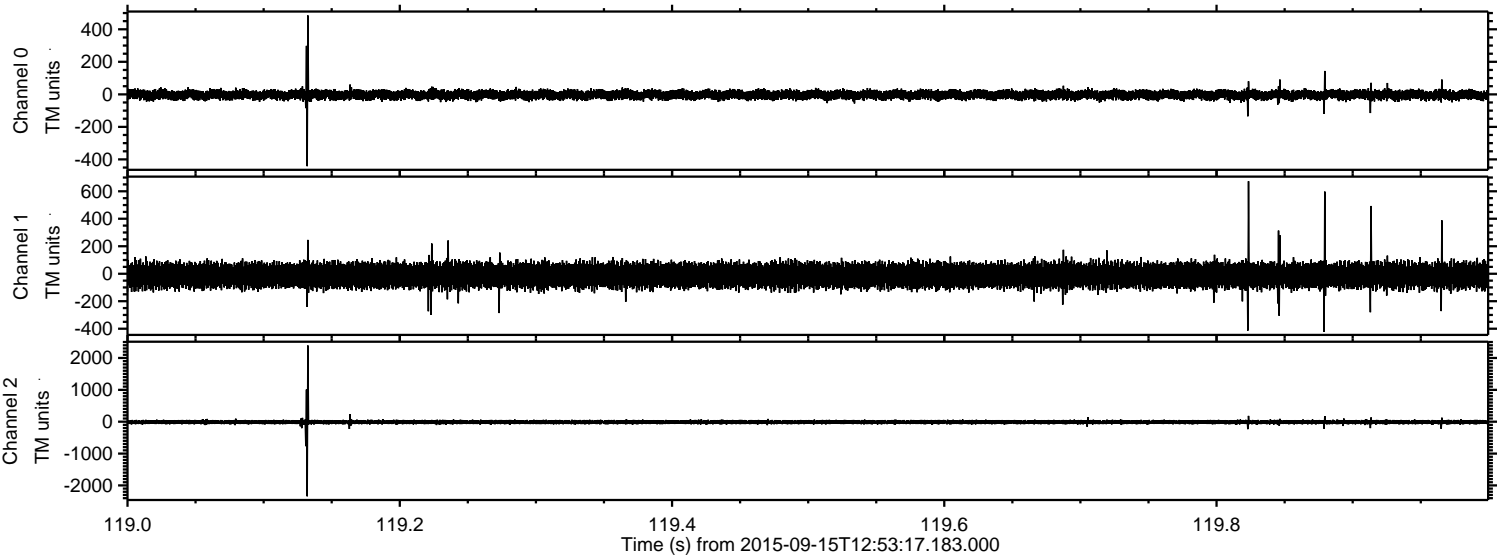

Processed Mon Oct 12 17:37:20 2015 by ELM ver.2012-10-06 from 001__elm20150915_125316__dat00.bin

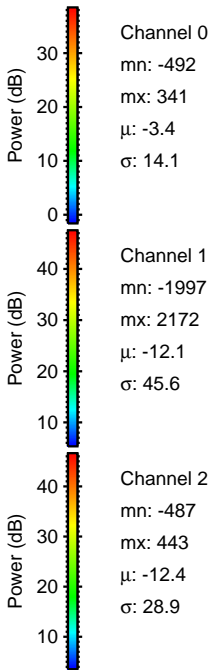
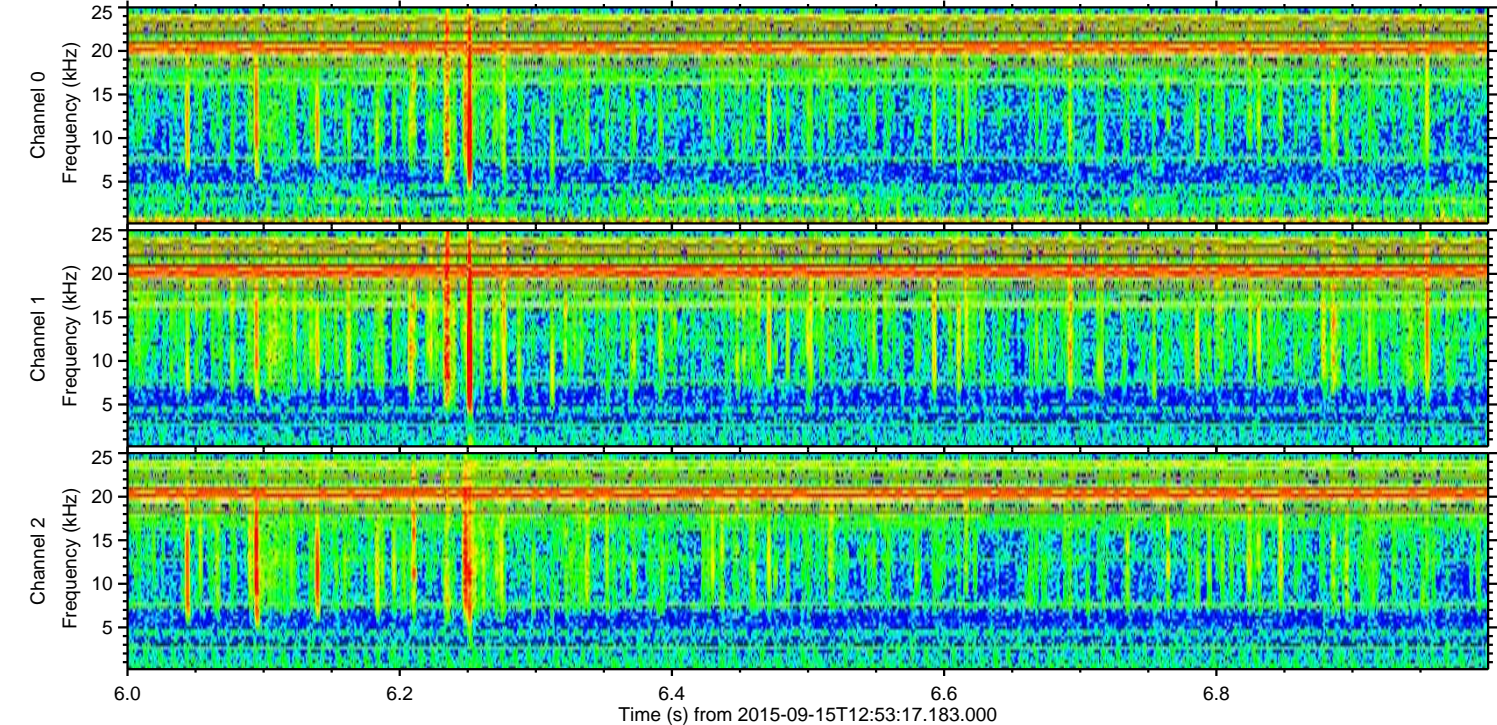
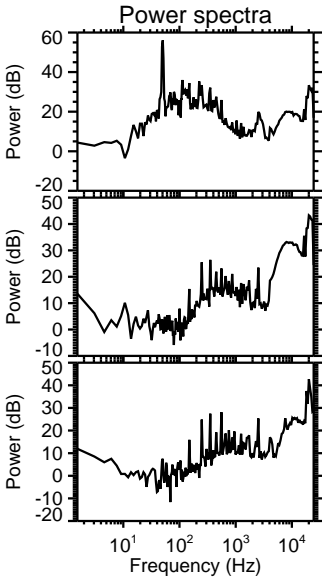
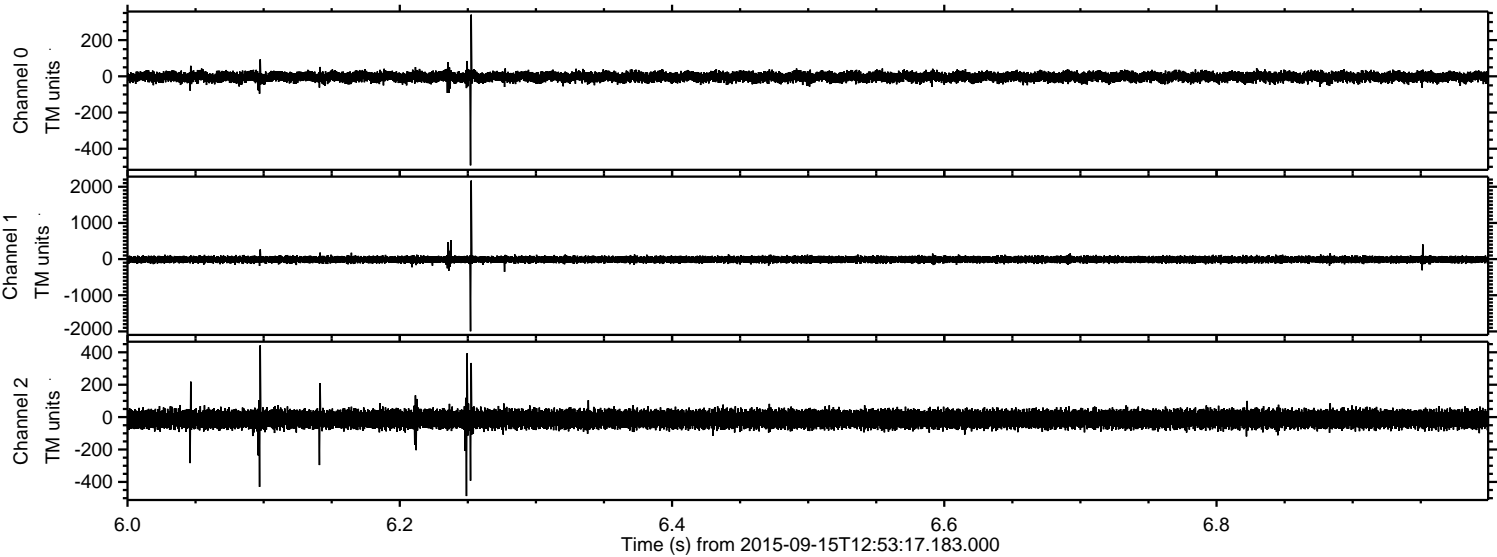

Channel 0
mn: -492
mx: 341
 μ : -3.4
 σ : 14.1

Channel 1
mn: -1997
mx: 2172
 μ : -12.1
 σ : 45.6

Channel 2
mn: -487
mx: 443
 μ : -12.4
 σ : 28.9

ELMAVAN 3D WAVEFORMS (Measured data sampled at 50 kHz) 51000 packets of 144 samples from 2015-09-15T12:53:17.183.000. Part 82/147

Processed Mon Oct 12 17:37:22 2015 by ELM ver.2012-10-06 from 001__elm20150915_125316__dat00.bin

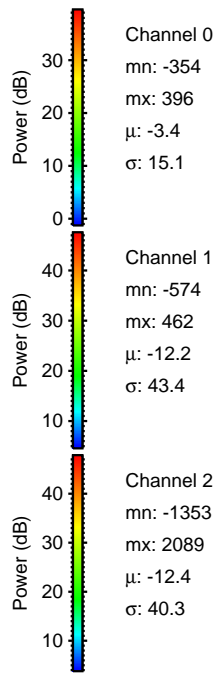
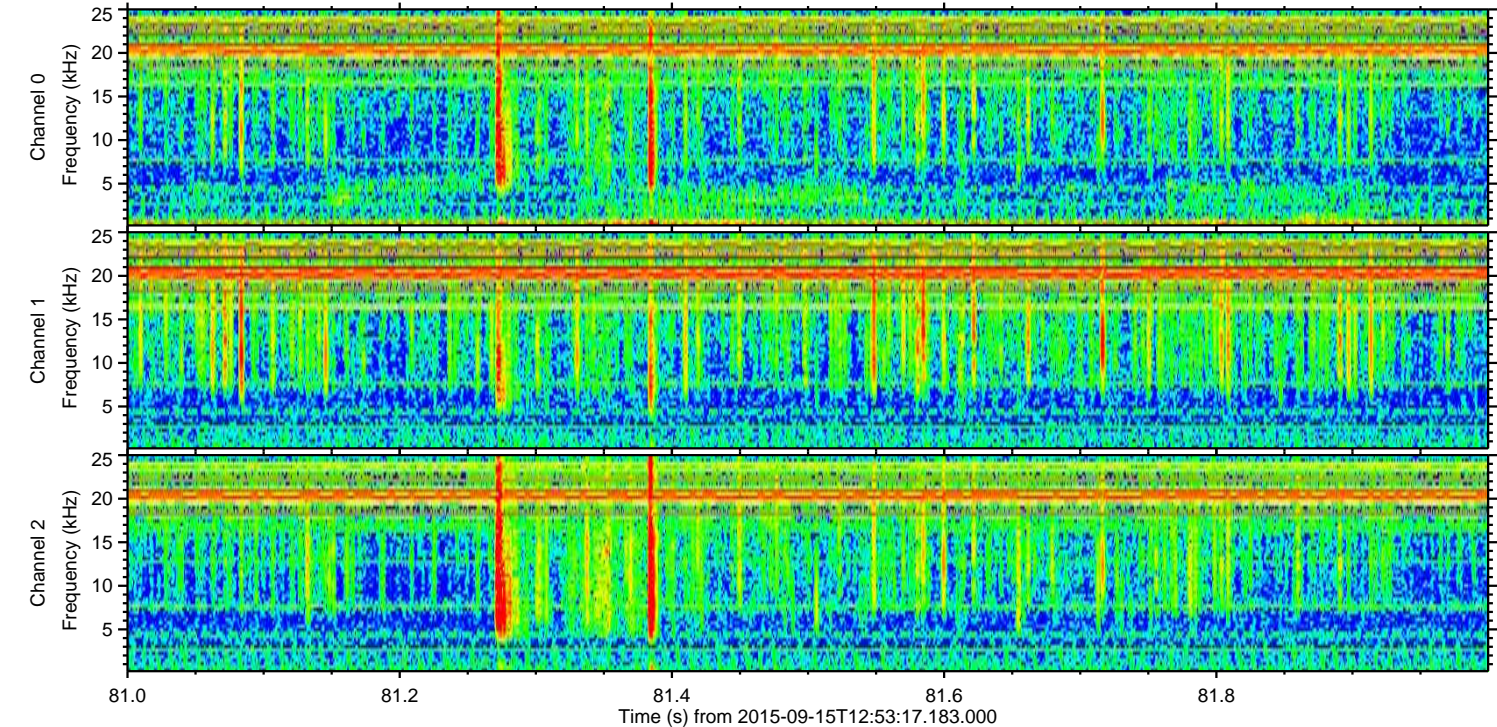
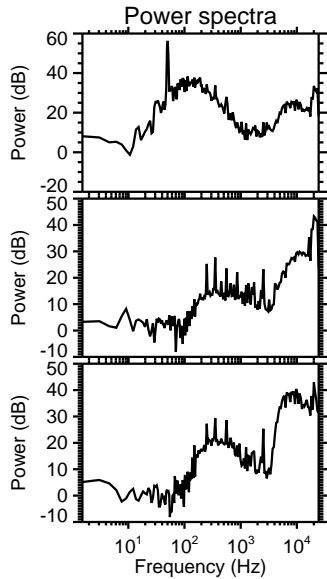
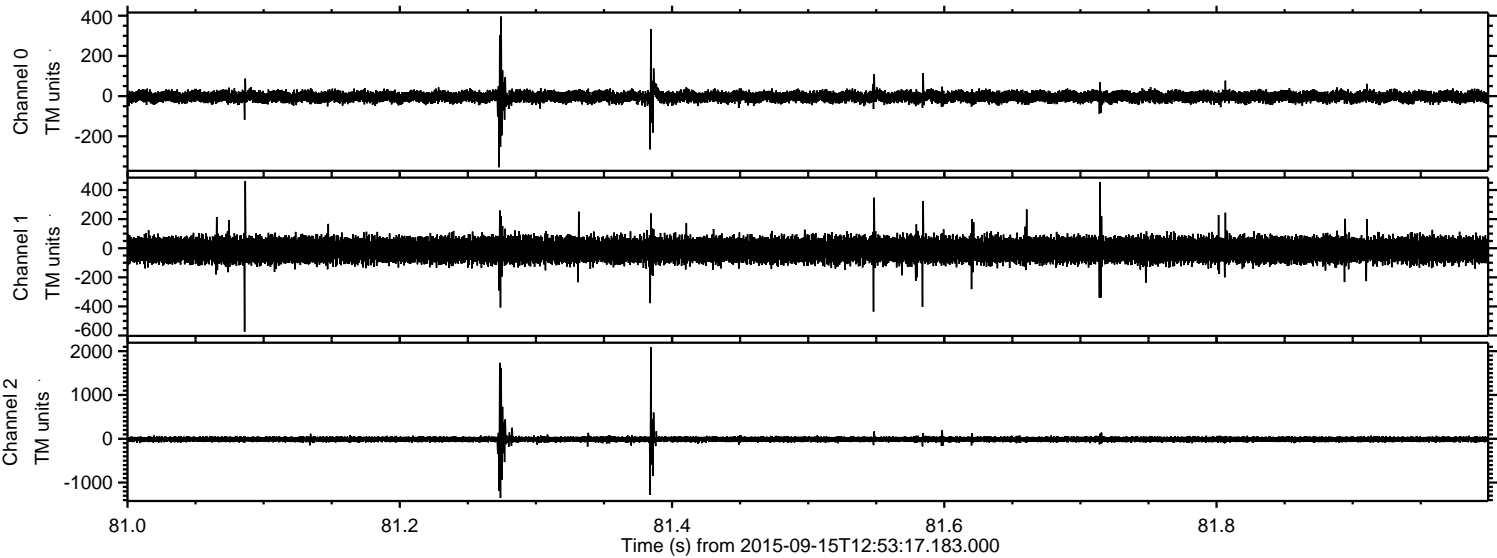

Processed Mon Oct 12 17:37:23 2015 by ELM ver.2012-10-06 from 001__elm20150915_125316__dat00.bin

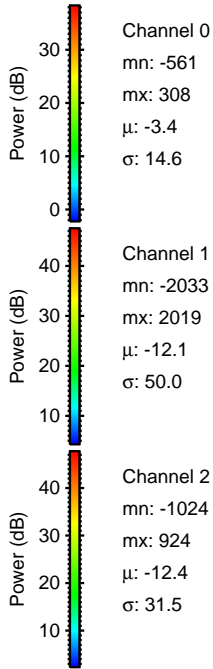
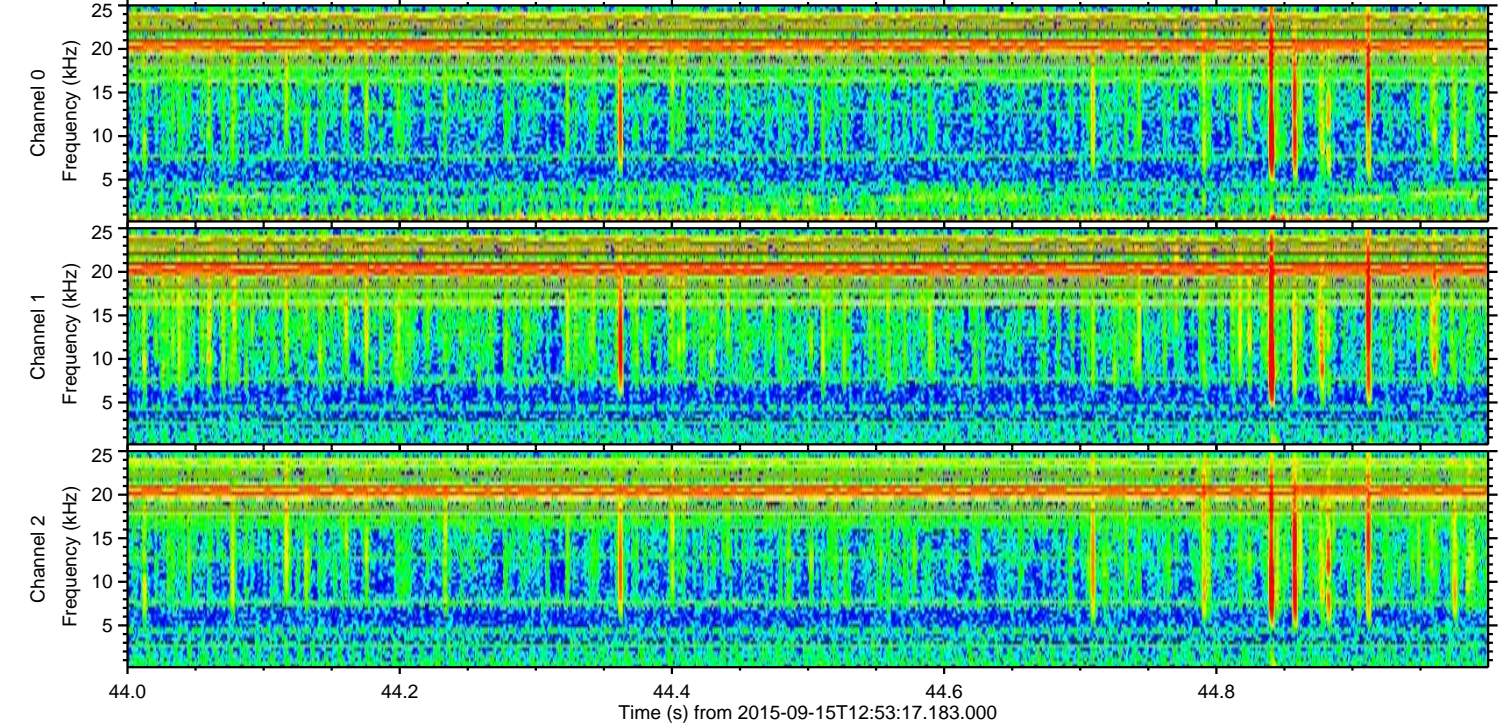
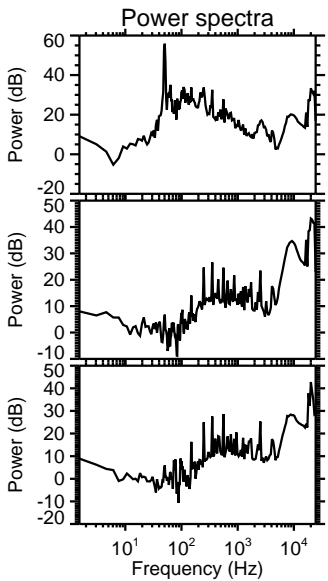
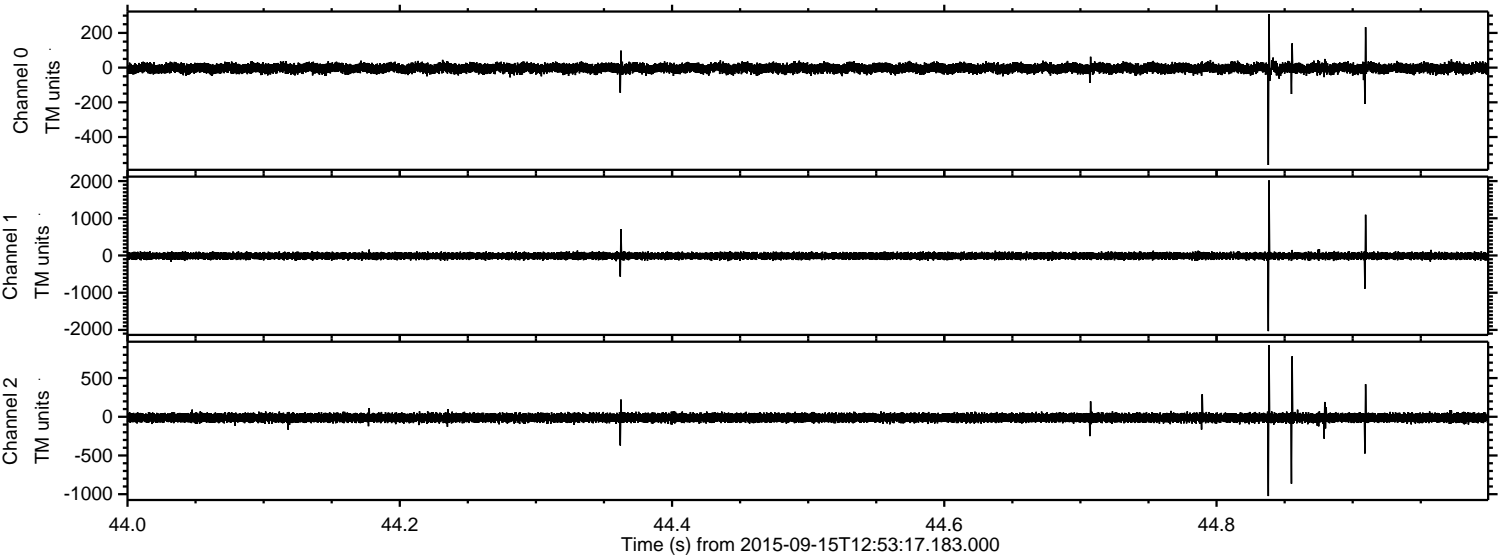

Processed Mon Oct 12 17:37:24 2015 by ELM ver.2012-10-06 from 001__elm20150915_125316__dat00.bin

