

# ELMAVAN 3D WAVEFORMS (Measured data sampled at 50 kHz) 51000 packets of 144 samples from 2015-09-15T12:03:14.866.999.

Processed Mon Oct 12 17:19:40 2015 by ELM ver.2012-10-06 from 001\_\_elm20150915\_120313\_\_dat00.bin

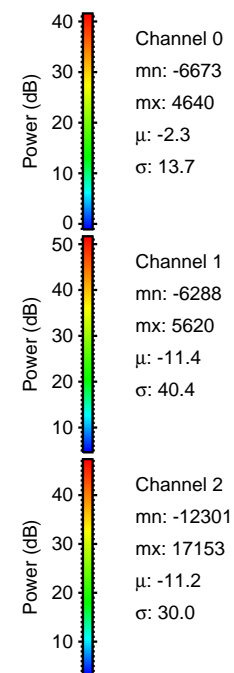

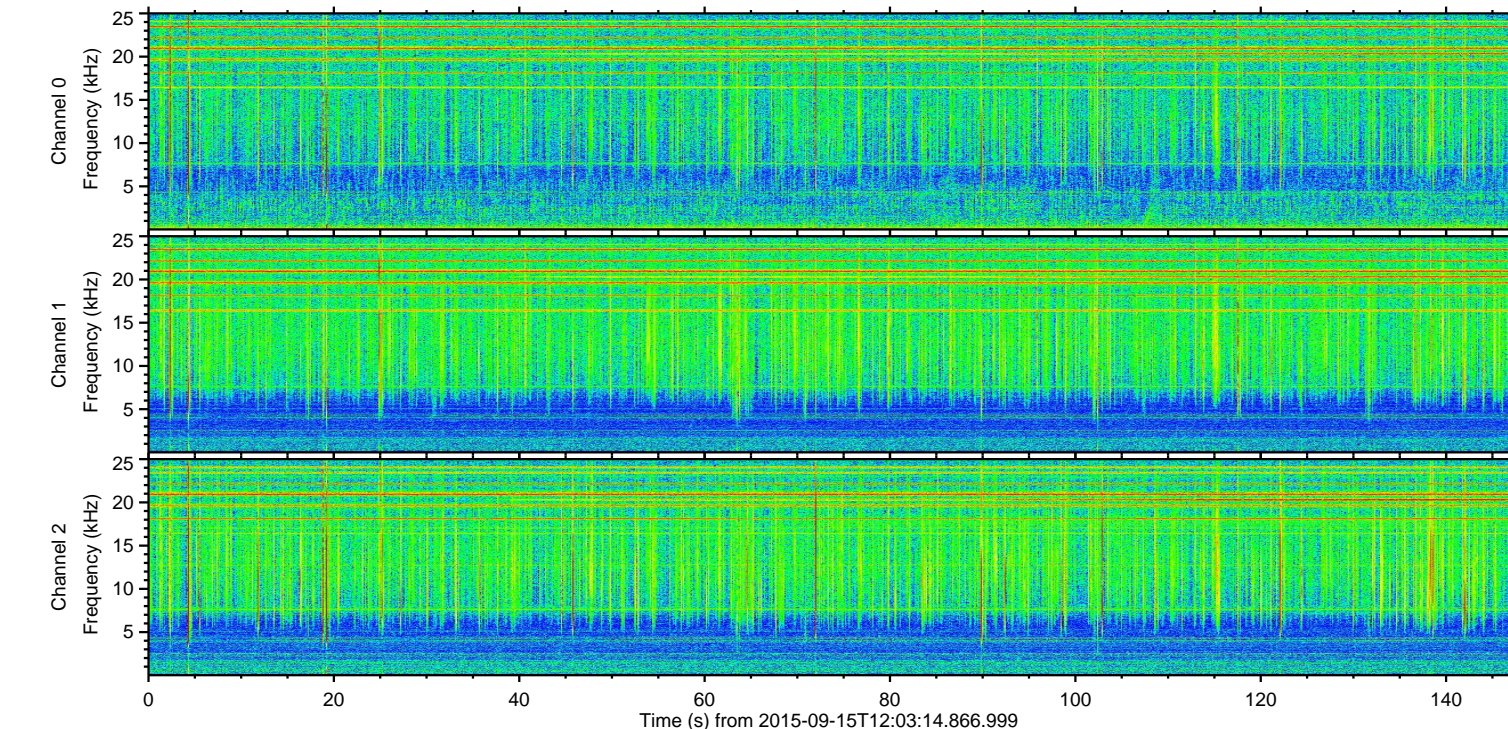
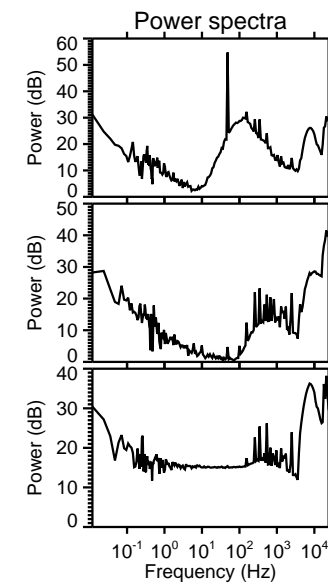
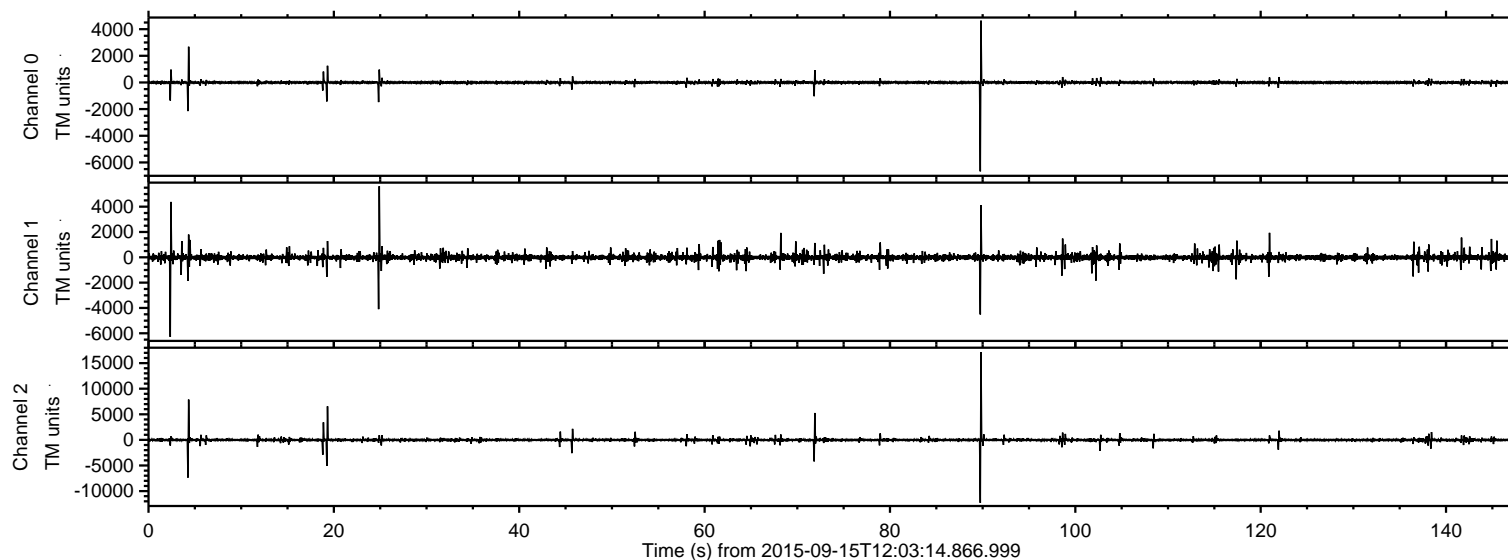

ELMAVAN 3D WAVEFORMS (Measured data sampled at 50 kHz) 51000 packets of 144 samples from 2015-09-15T12:03:14.866.999. Part 90/147

Processed Mon Oct 12 17:19:59 2015 by ELM ver.2012-10-06 from 001\_\_elm20150915\_120313\_\_dat00.bin

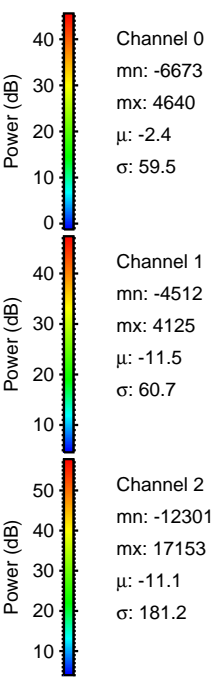
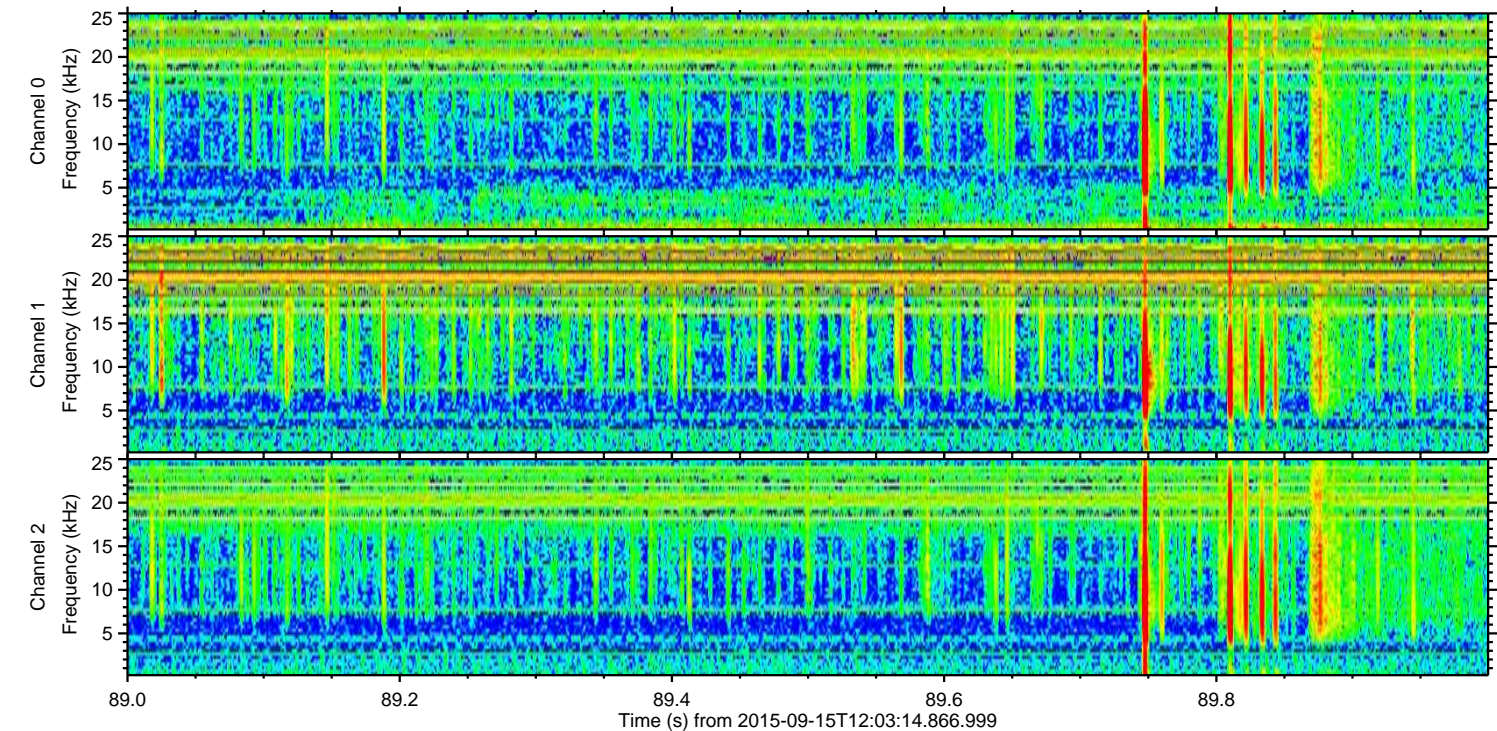
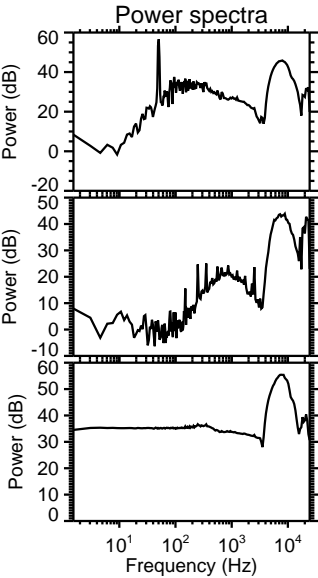
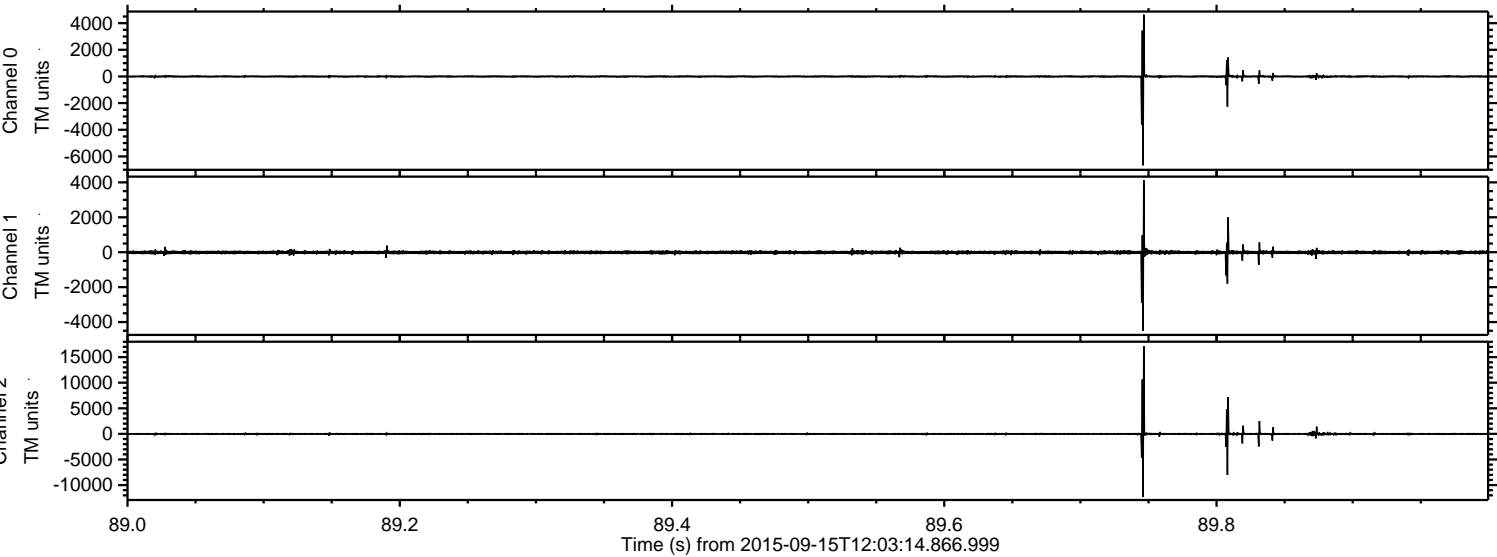



Processed Mon Oct 12 17:20:01 2015 by ELM ver.2012-10-06 from 001\_\_elm20150915\_120313\_\_dat00.bin

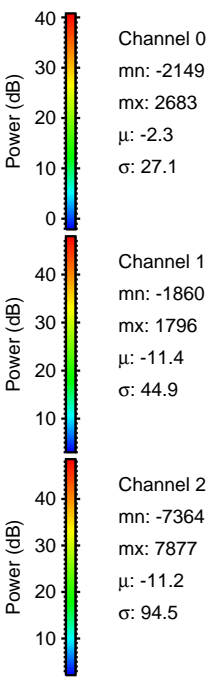
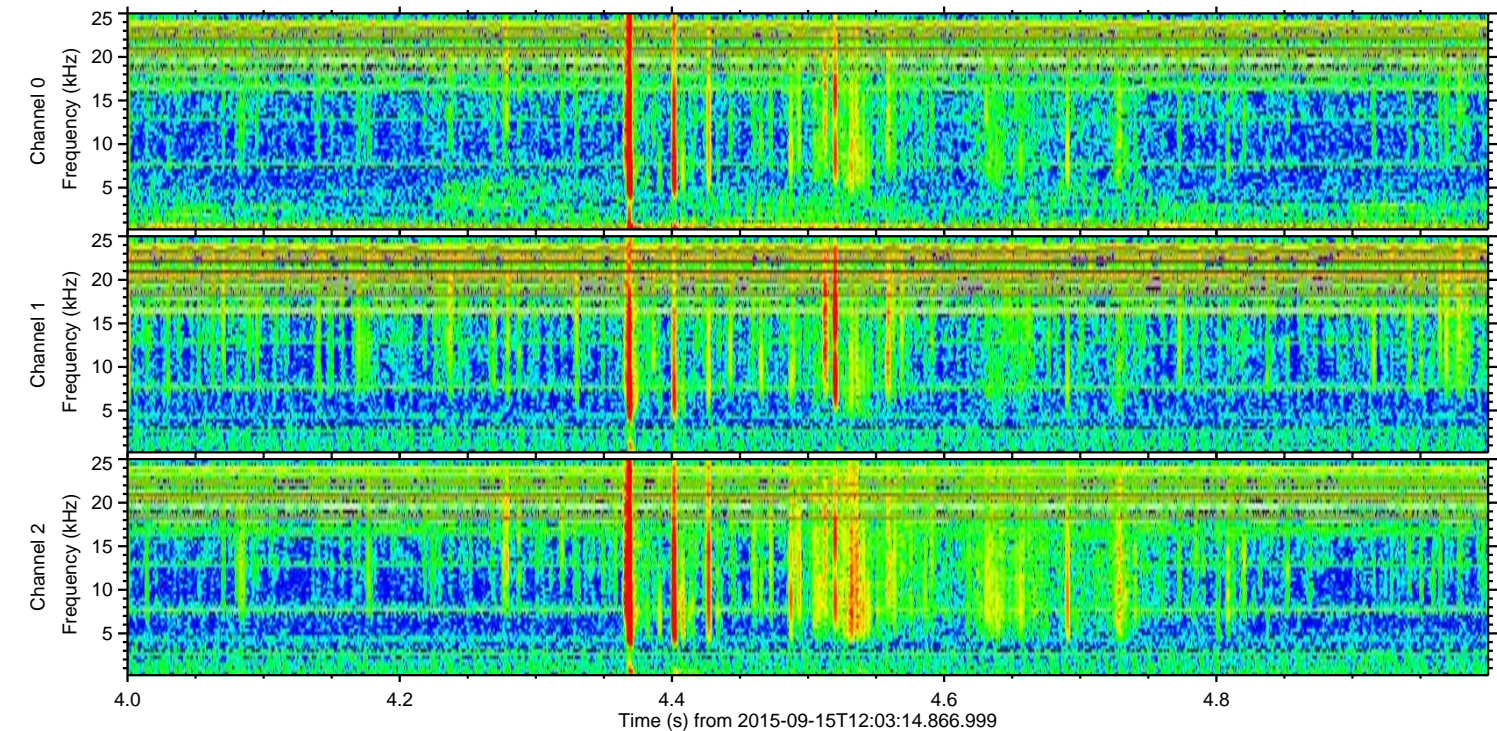
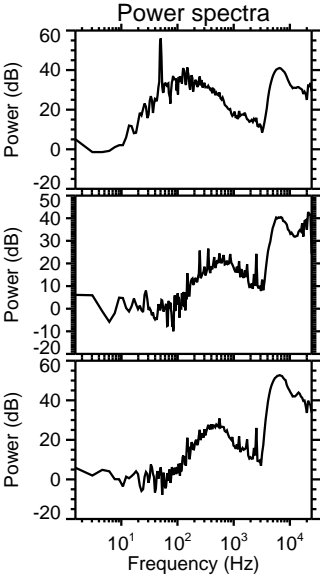
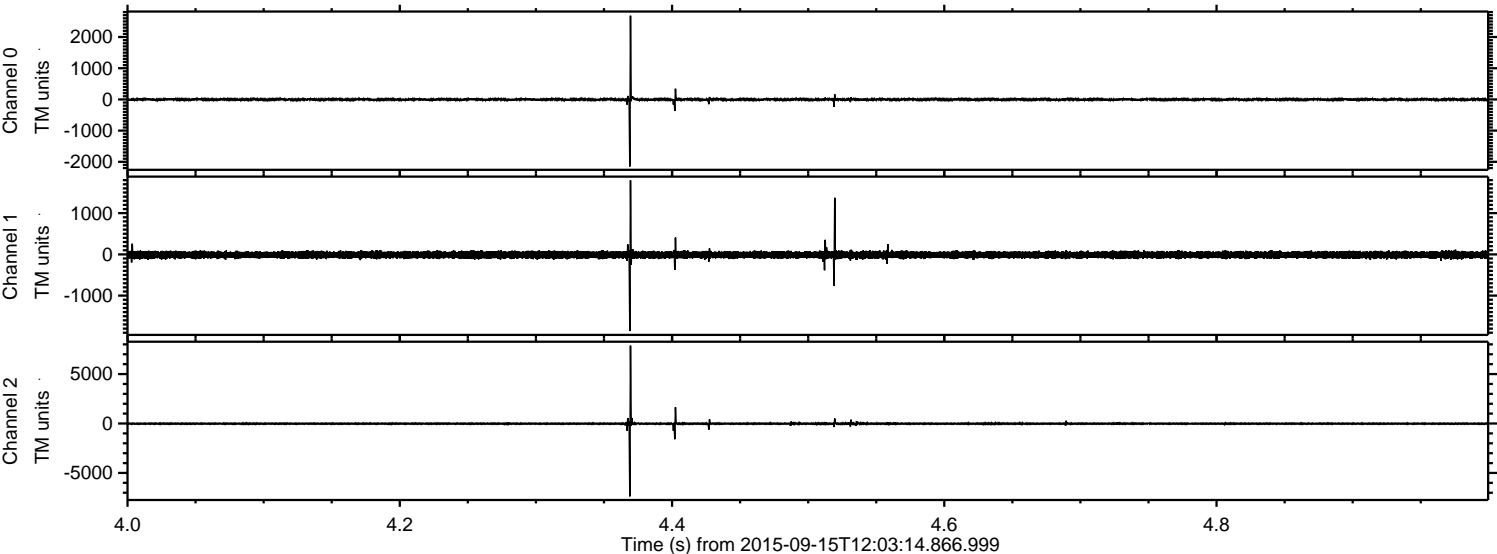



Processed Mon Oct 12 17:20:02 2015 by ELM ver.2012-10-06 from 001\_\_elm20150915\_120313\_\_dat00.bin

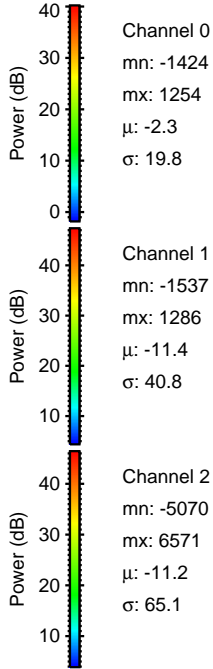
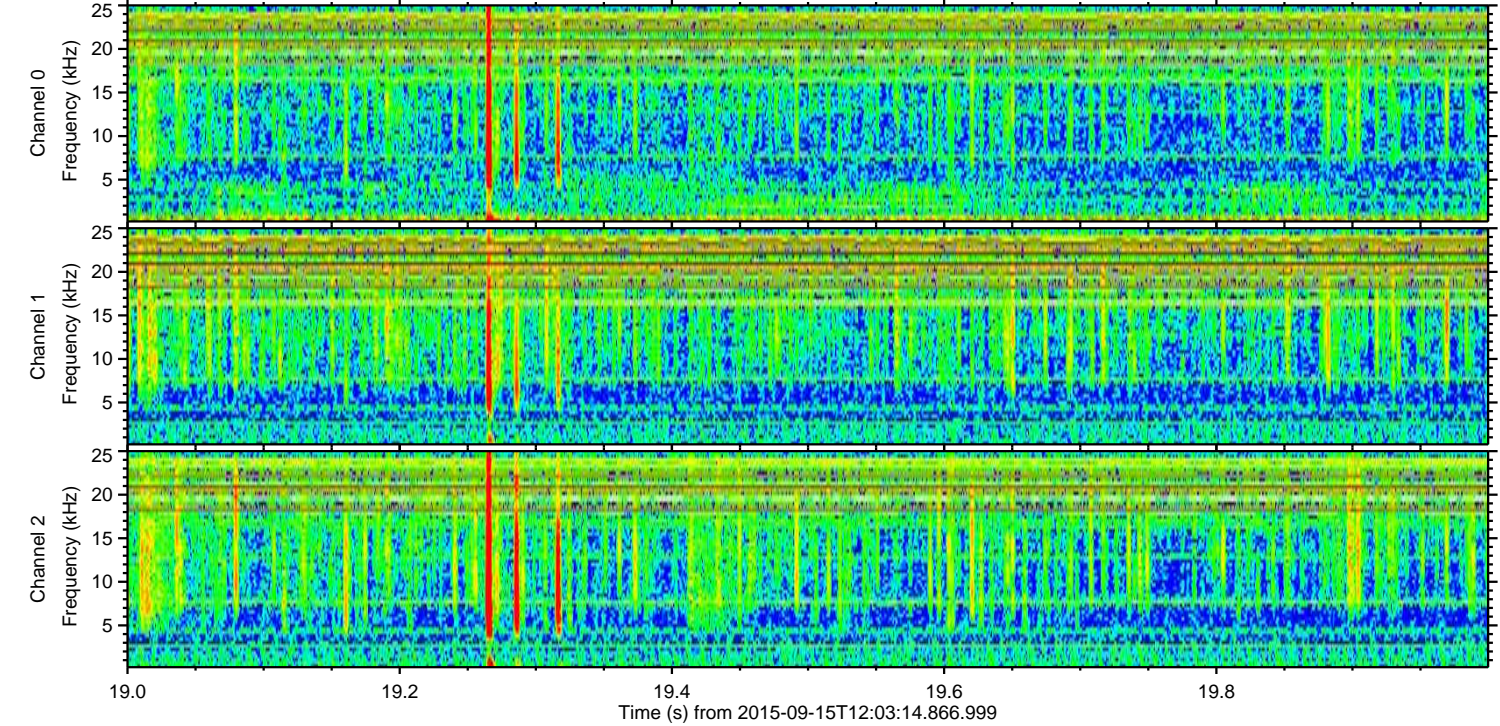
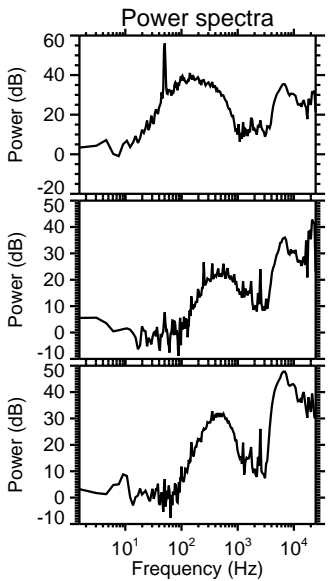
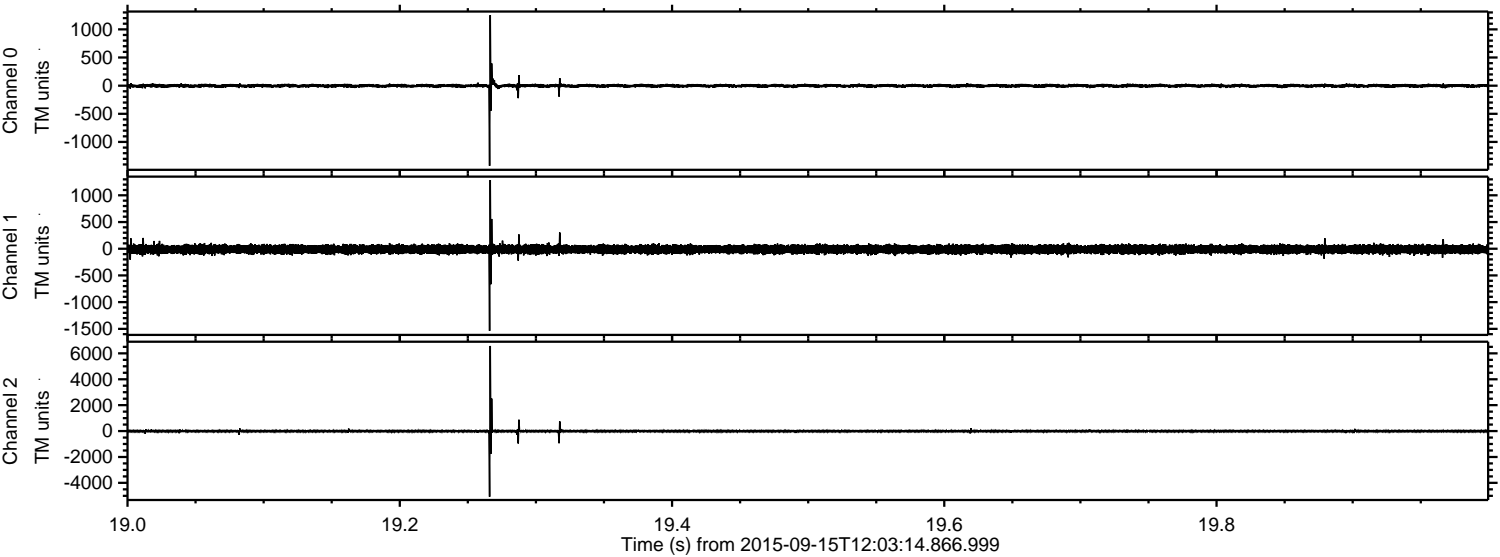



ELMAVAN 3D WAVEFORMS (Measured data sampled at 50 kHz) 51000 packets of 144 samples from 2015-09-15T12:03:14.866.999. Part 3/147

Processed Mon Oct 12 17:20:03 2015 by ELM ver.2012-10-06 from 001\_\_elm20150915\_120313\_\_dat00.bin

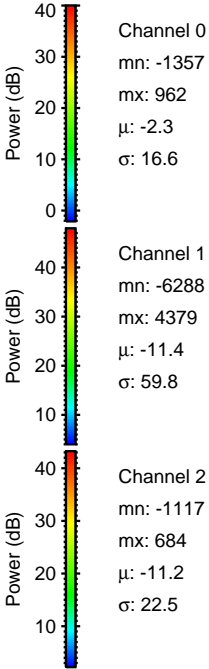
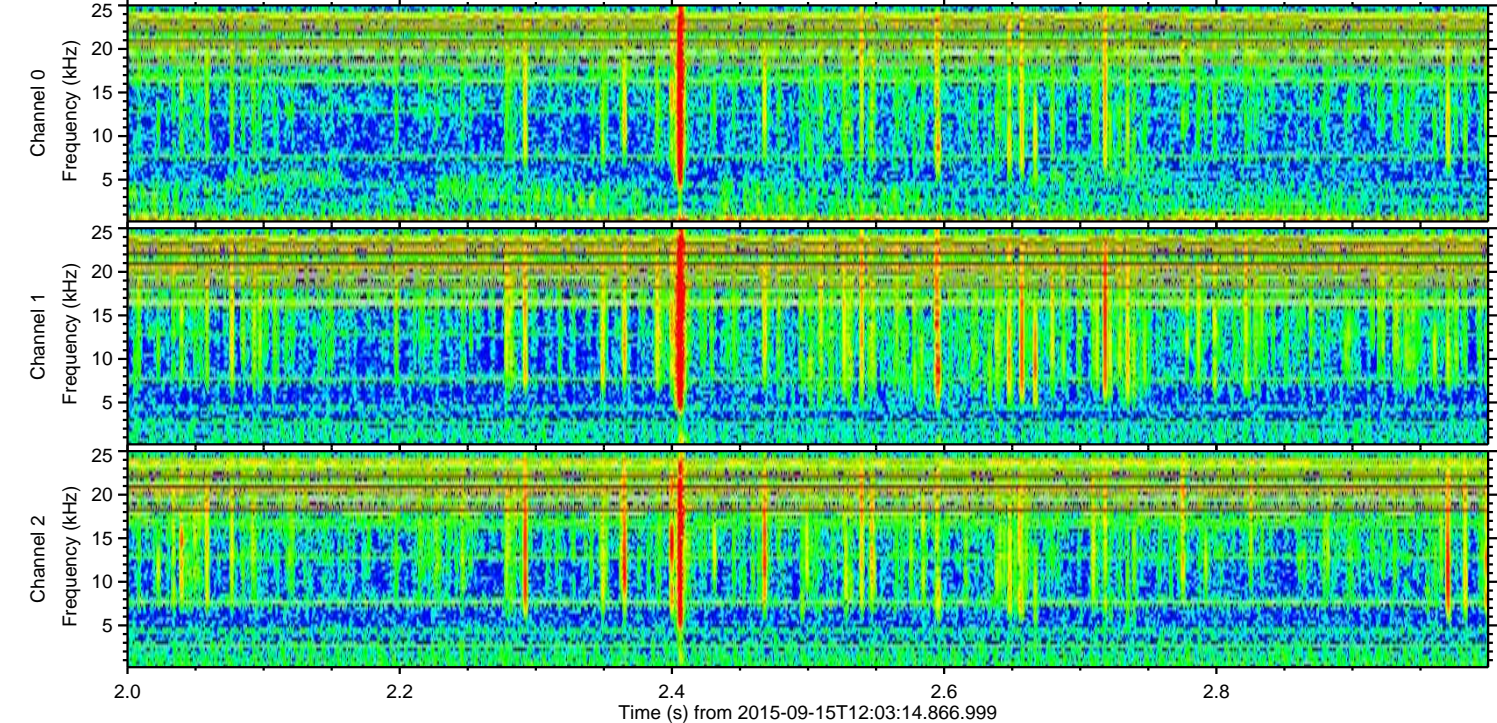
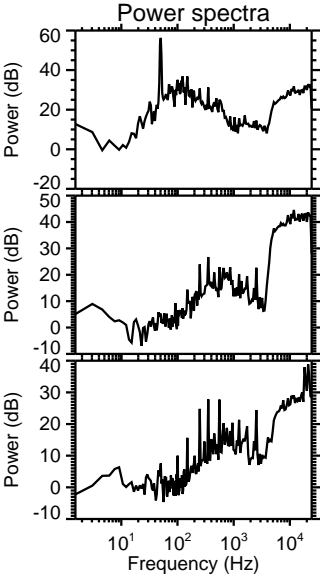
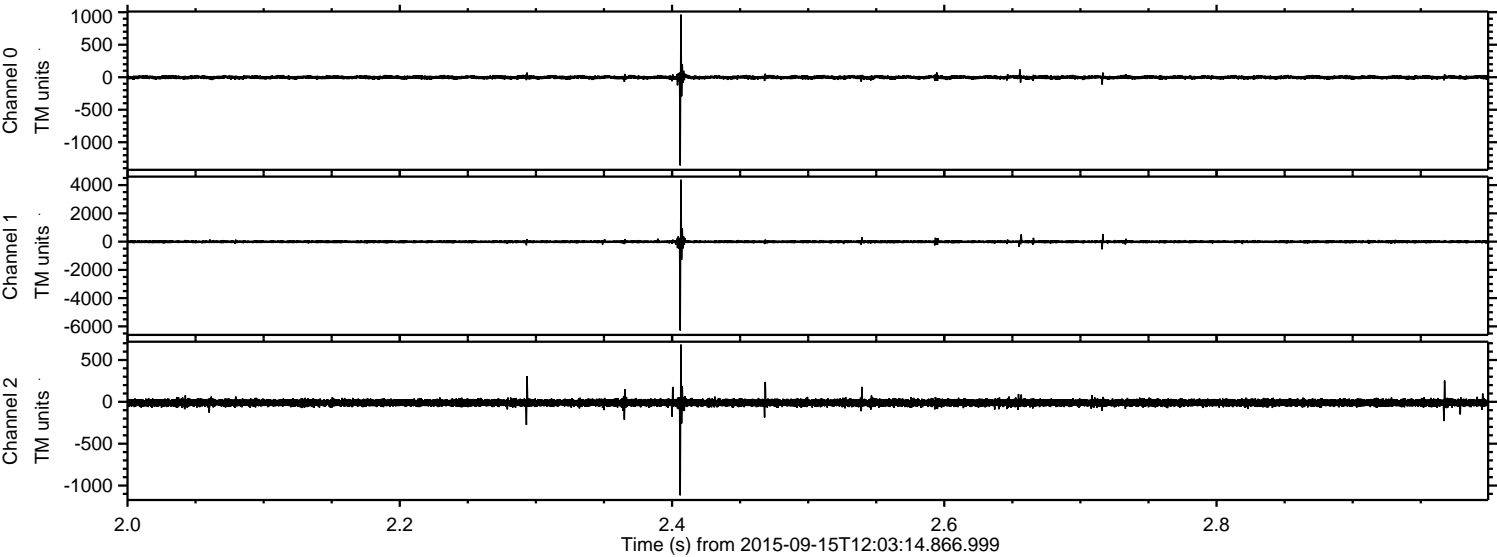



Processed Mon Oct 12 17:20:04 2015 by ELM ver.2012-10-06 from 001\_\_elm20150915\_120313\_\_dat00.bin

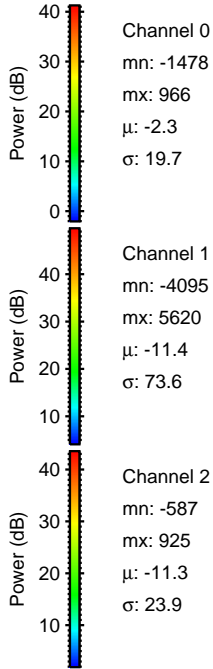
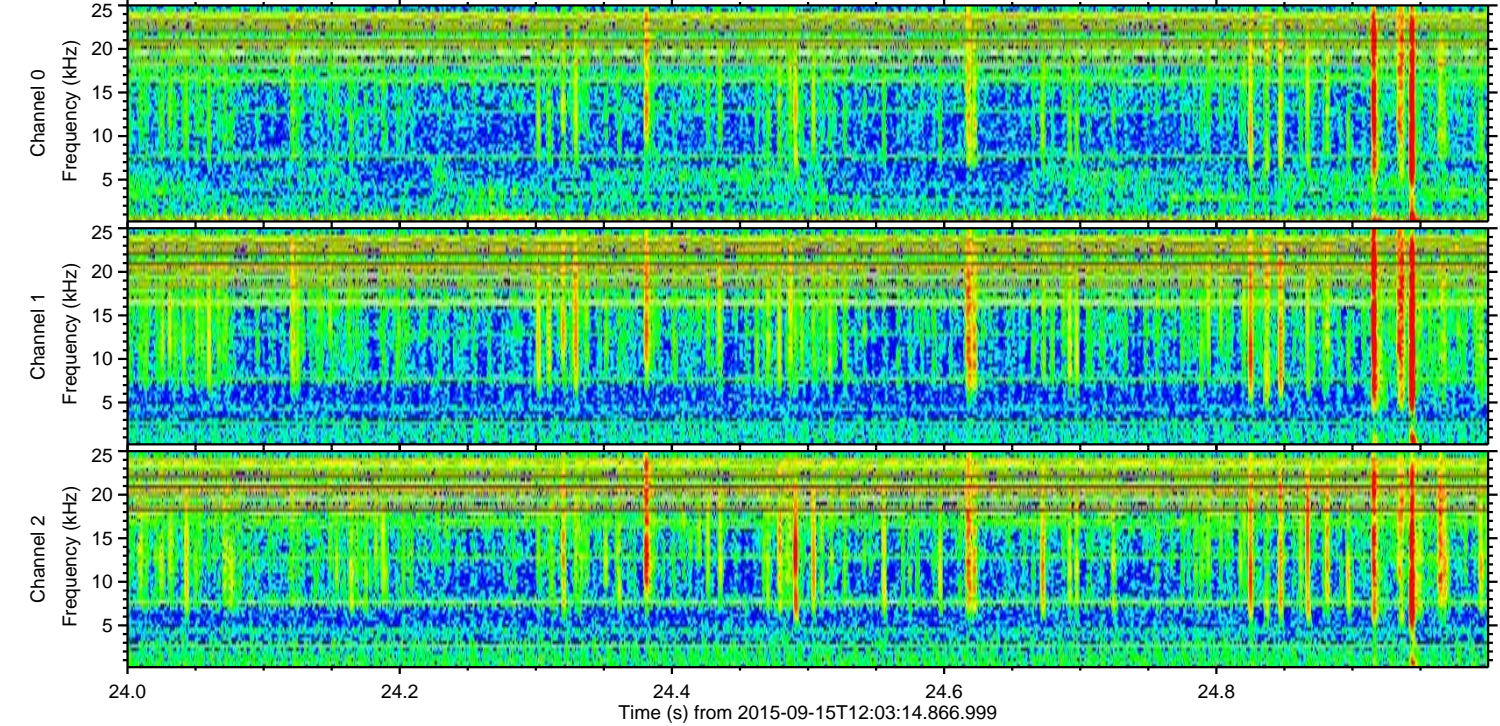
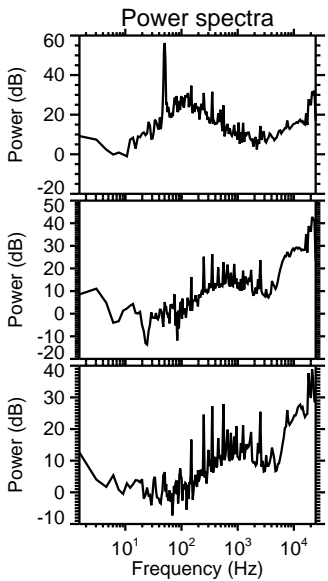
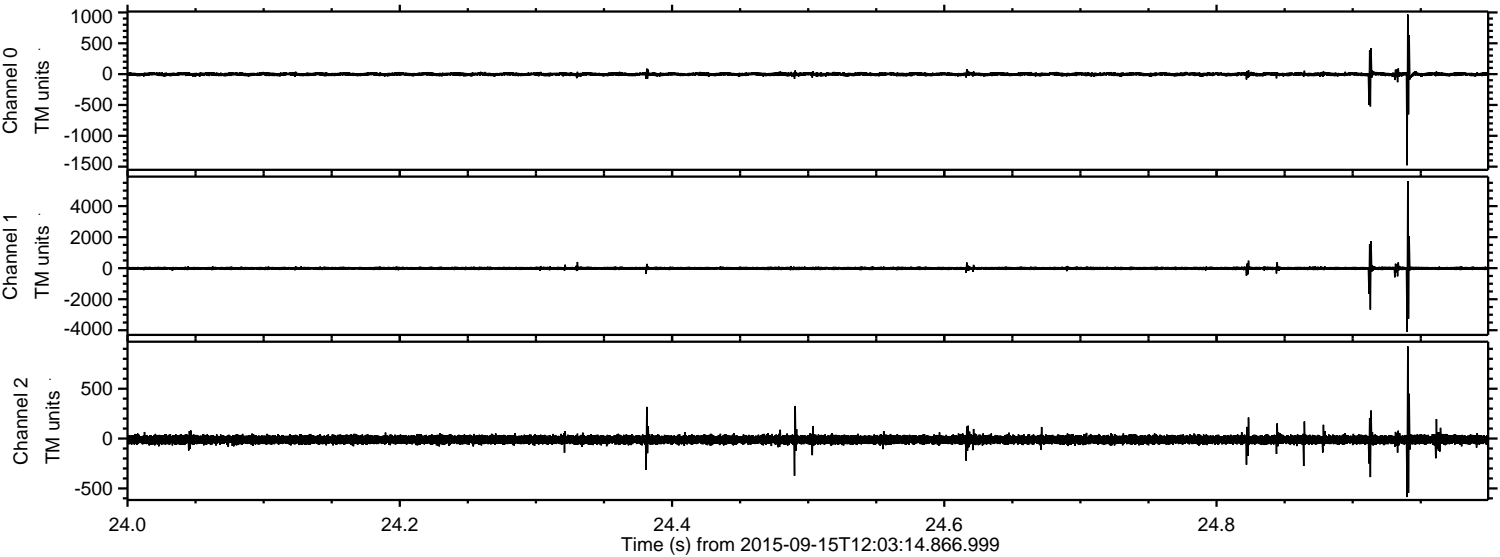

Channel 0  
mn: -1478  
mx: 966  
 $\mu$ : -2.3  
 $\sigma$ : 19.7

Channel 1  
mn: -4095  
mx: 5620  
 $\mu$ : -11.4  
 $\sigma$ : 73.6

Channel 2  
mn: -587  
mx: 925  
 $\mu$ : -11.3  
 $\sigma$ : 23.9



ELMAVAN 3D WAVEFORMS (Measured data sampled at 50 kHz) 51000 packets of 144 samples from 2015-09-15T12:03:14.866.999. Part 72/147

Processed Mon Oct 12 17:20:06 2015 by ELM ver.2012-10-06 from 001\_\_elm20150915\_120313\_\_dat00.bin

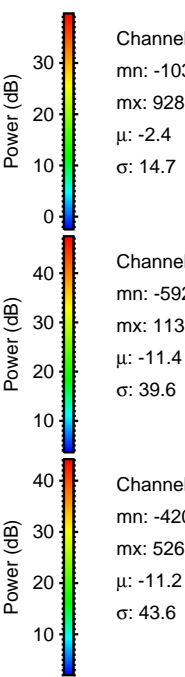
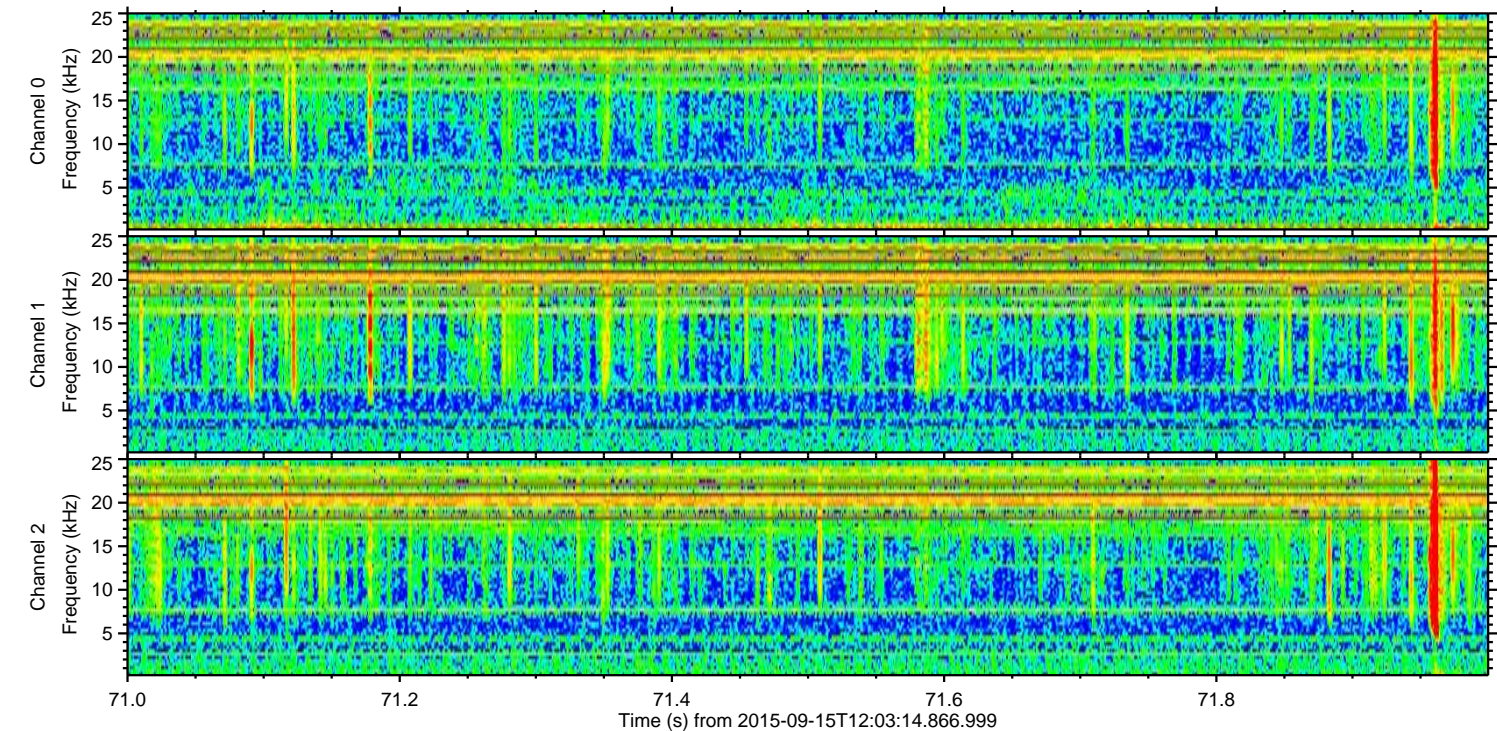
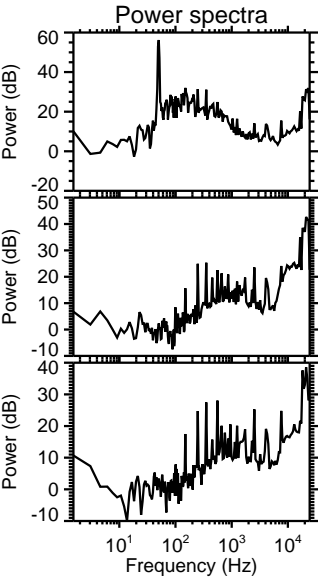
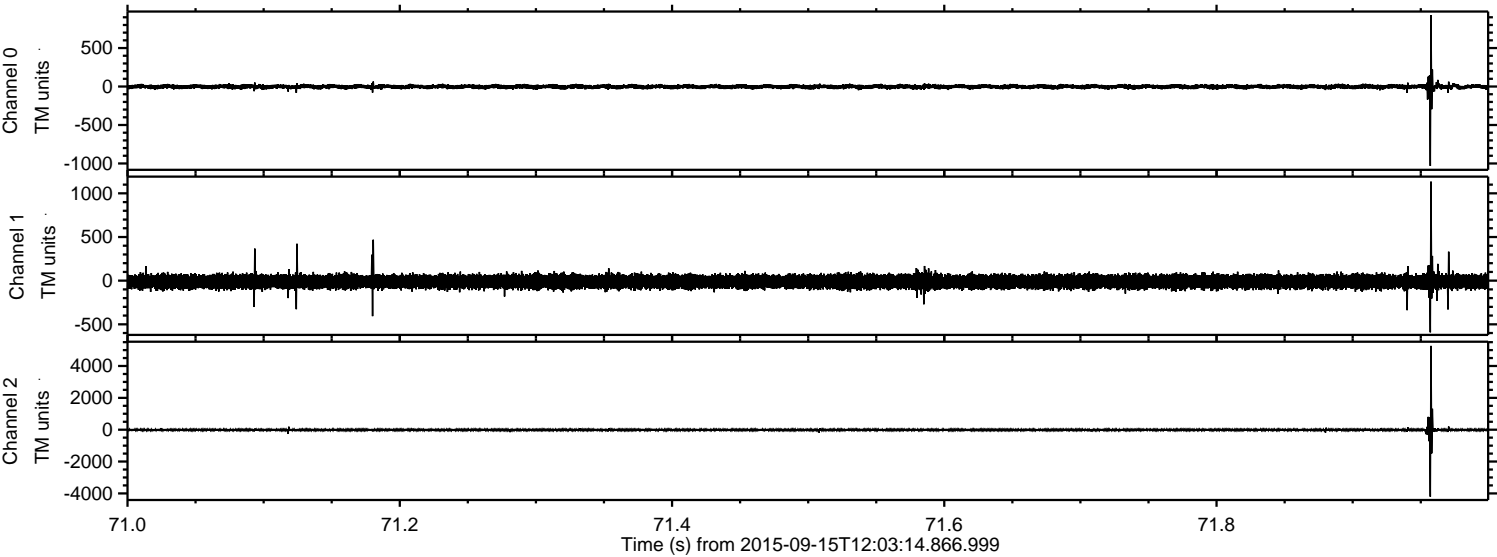

Channel 0  
mn: -1031  
mx: 928  
 $\mu$ : -2.4  
 $\sigma$ : 14.7

Channel 1  
mn: -592  
mx: 1135  
 $\mu$ : -11.4  
 $\sigma$ : 39.6

Channel 2  
mn: -4204  
mx: 5263  
 $\mu$ : -11.2  
 $\sigma$ : 43.6



ELMAVAN 3D WAVEFORMS (Measured data sampled at 50 kHz) 51000 packets of 144 samples from 2015-09-15T12:03:14.866.999. Part 19/147

Processed Mon Oct 12 17:20:07 2015 by ELM ver.2012-10-06 from 001\_\_elm20150915\_120313\_\_dat00.bin

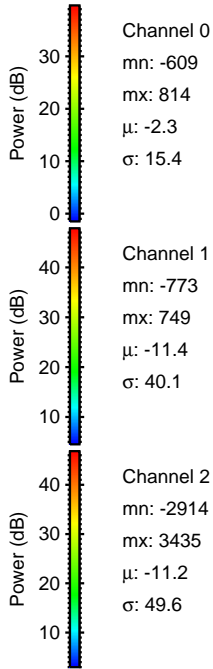
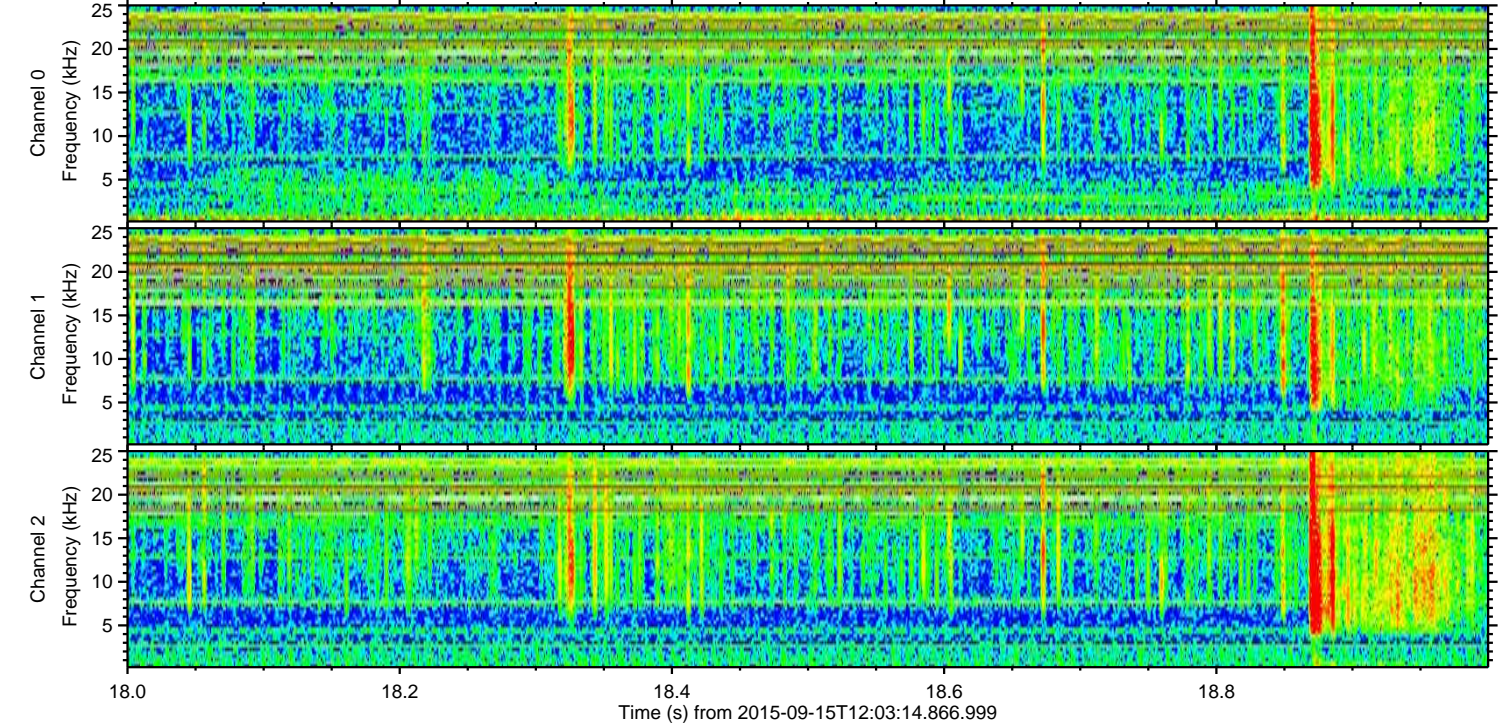
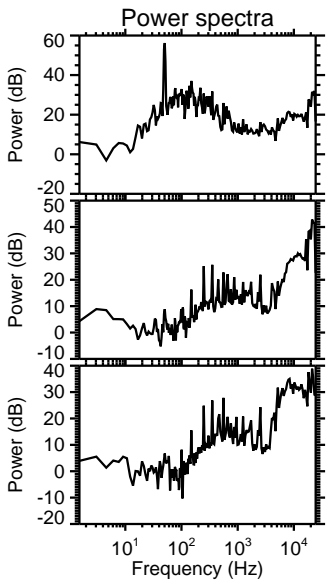
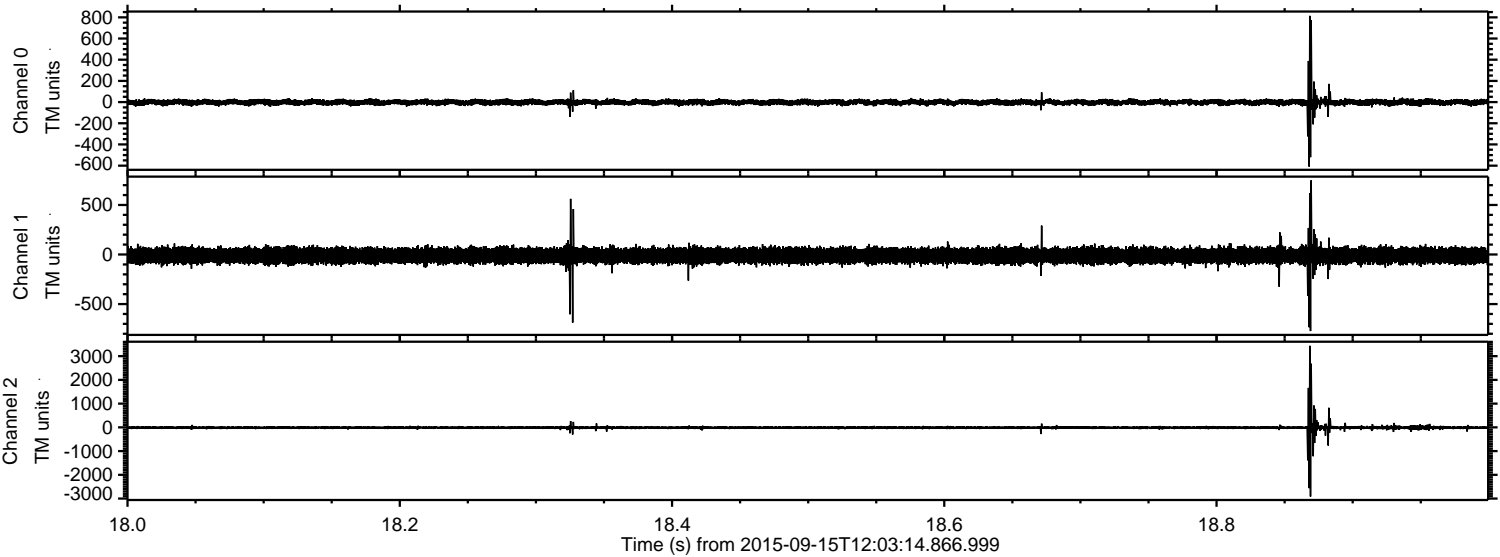



ELMAVAN 3D WAVEFORMS (Measured data sampled at 50 kHz) 51000 packets of 144 samples from 2015-09-15T12:03:14.866.999. Part 46/147

Processed Mon Oct 12 17:20:09 2015 by ELM ver.2012-10-06 from 001\_\_elm20150915\_120313\_\_dat00.bin

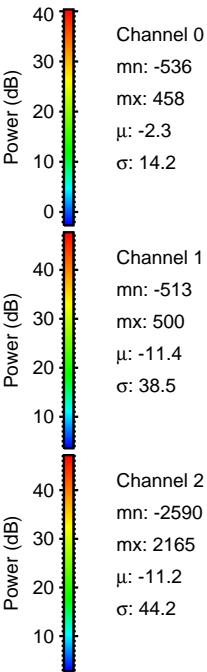
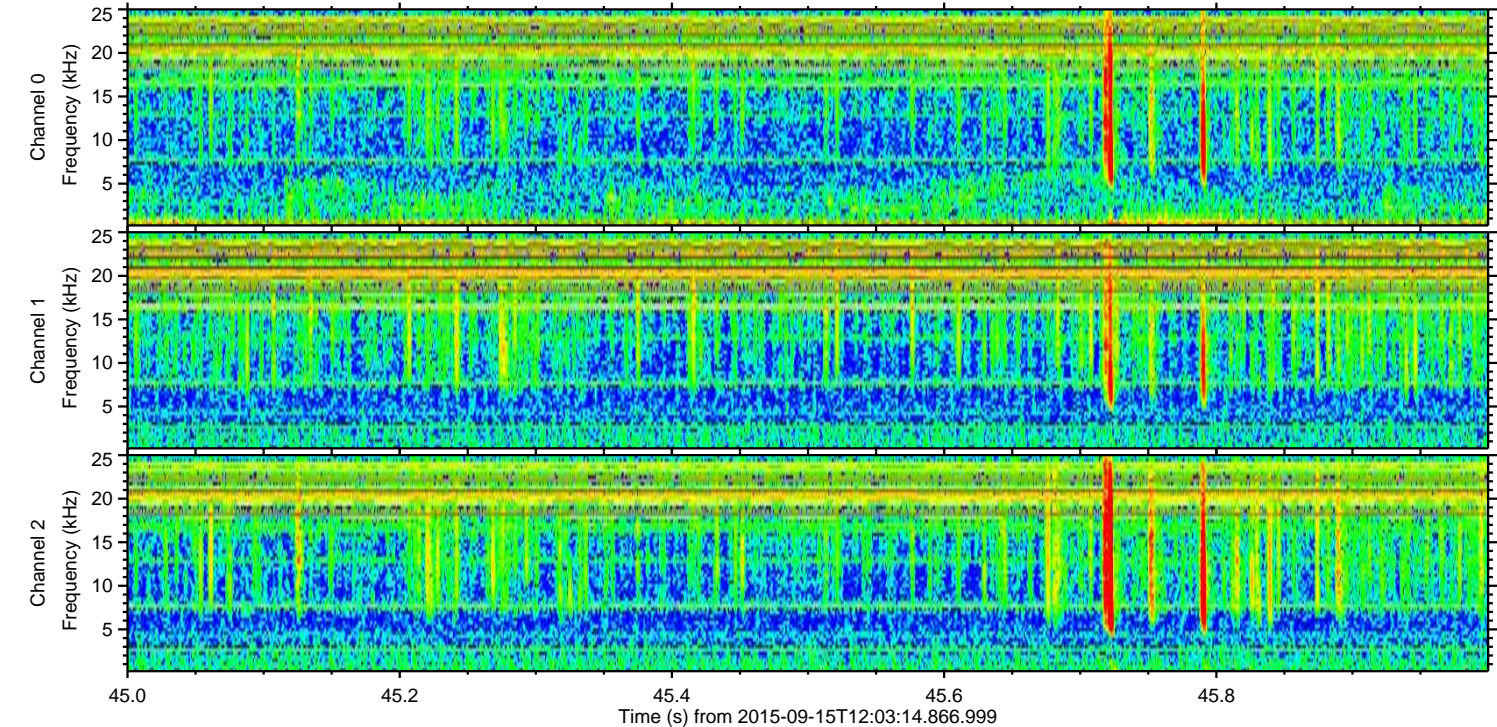
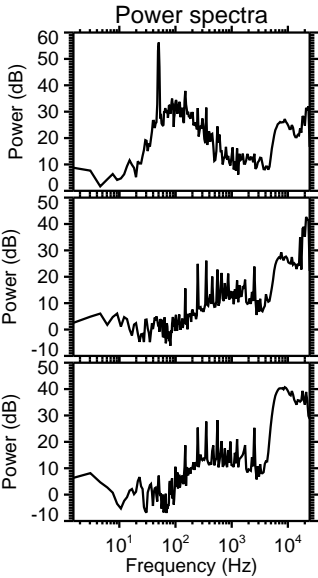
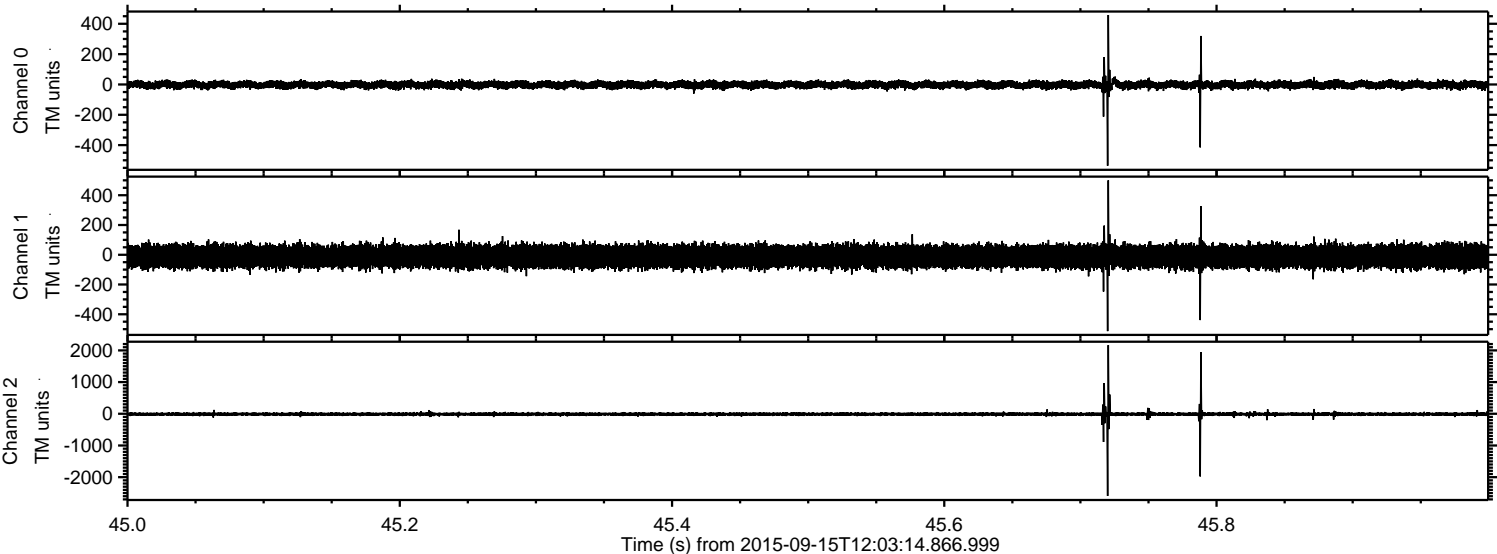



ELMAVAN 3D WAVEFORMS (Measured data sampled at 50 kHz) 51000 packets of 144 samples from 2015-09-15T12:03:14.866.999. Part 103/147

Processed Mon Oct 12 17:20:10 2015 by ELM ver.2012-10-06 from 001\_\_elm20150915\_120313\_\_dat00.bin

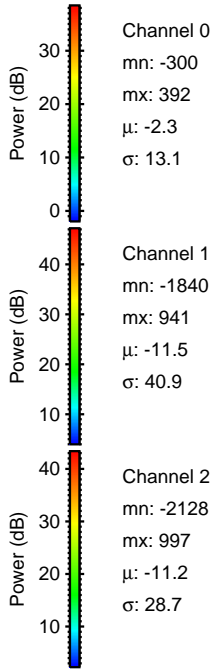
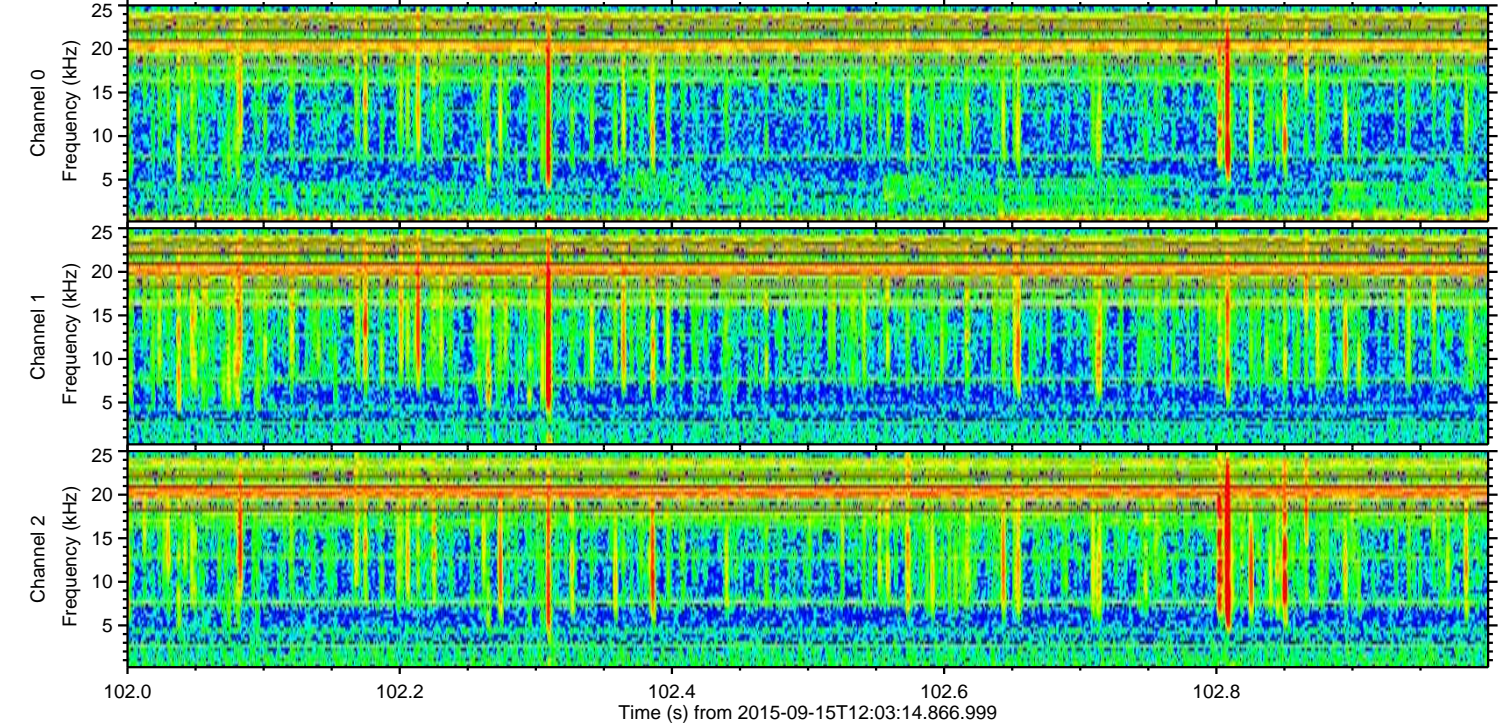
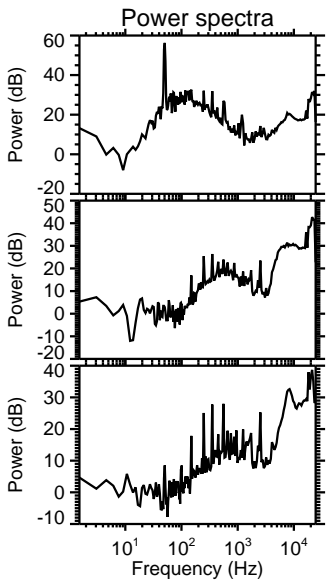
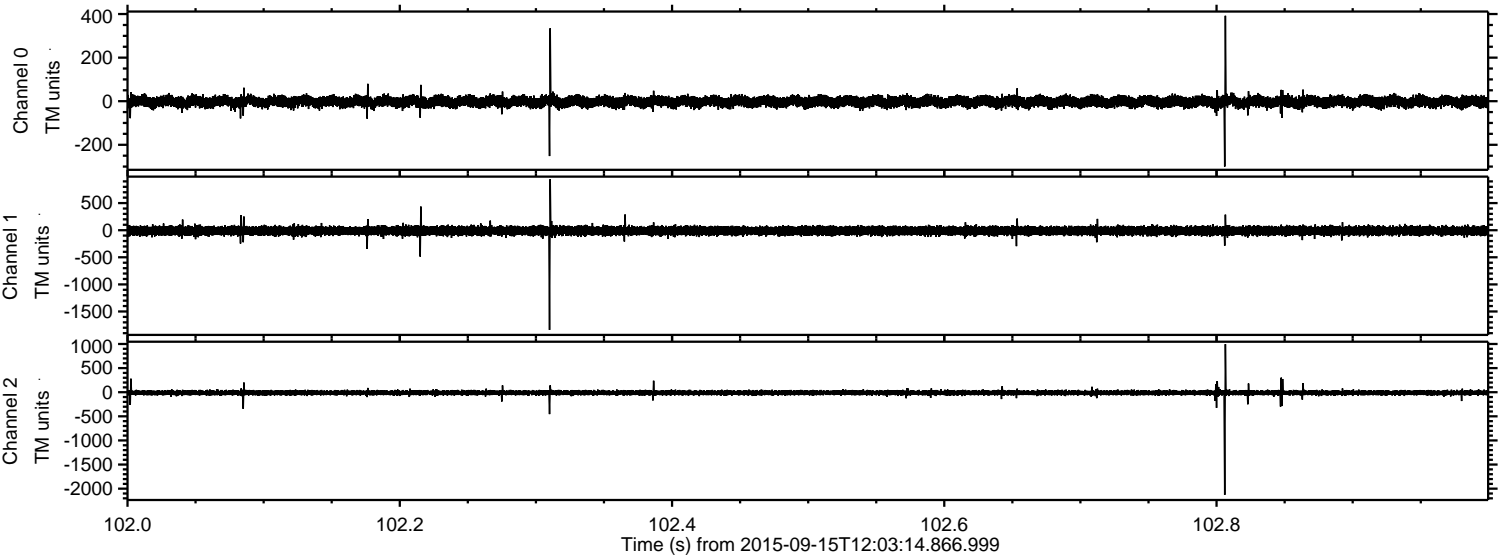

Channel 0  
mn: -300  
mx: 392  
 $\mu$ : -2.3  
 $\sigma$ : 13.1

Channel 1  
mn: -1840  
mx: 941  
 $\mu$ : -11.5  
 $\sigma$ : 40.9

Channel 2  
mn: -2128  
mx: 997  
 $\mu$ : -11.2  
 $\sigma$ : 28.7



