

ELMAVAN 3D WAVEFORMS (Measured data sampled at 50 kHz) 51000 packets of 144 samples from 2015-09-15T07:18:01.823.000.

Processed Mon Oct 12 15:49:44 2015 by ELM ver.2012-10-06 from 001__elm20150915_071800__dat00.bin

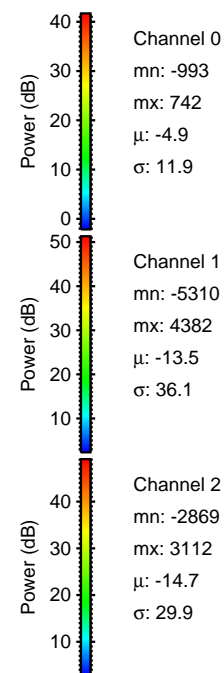

Processed Mon Oct 12 15:49:59 2015 by ELM ver.2012-10-06 from 001__elm20150915_071800__dat00.bin

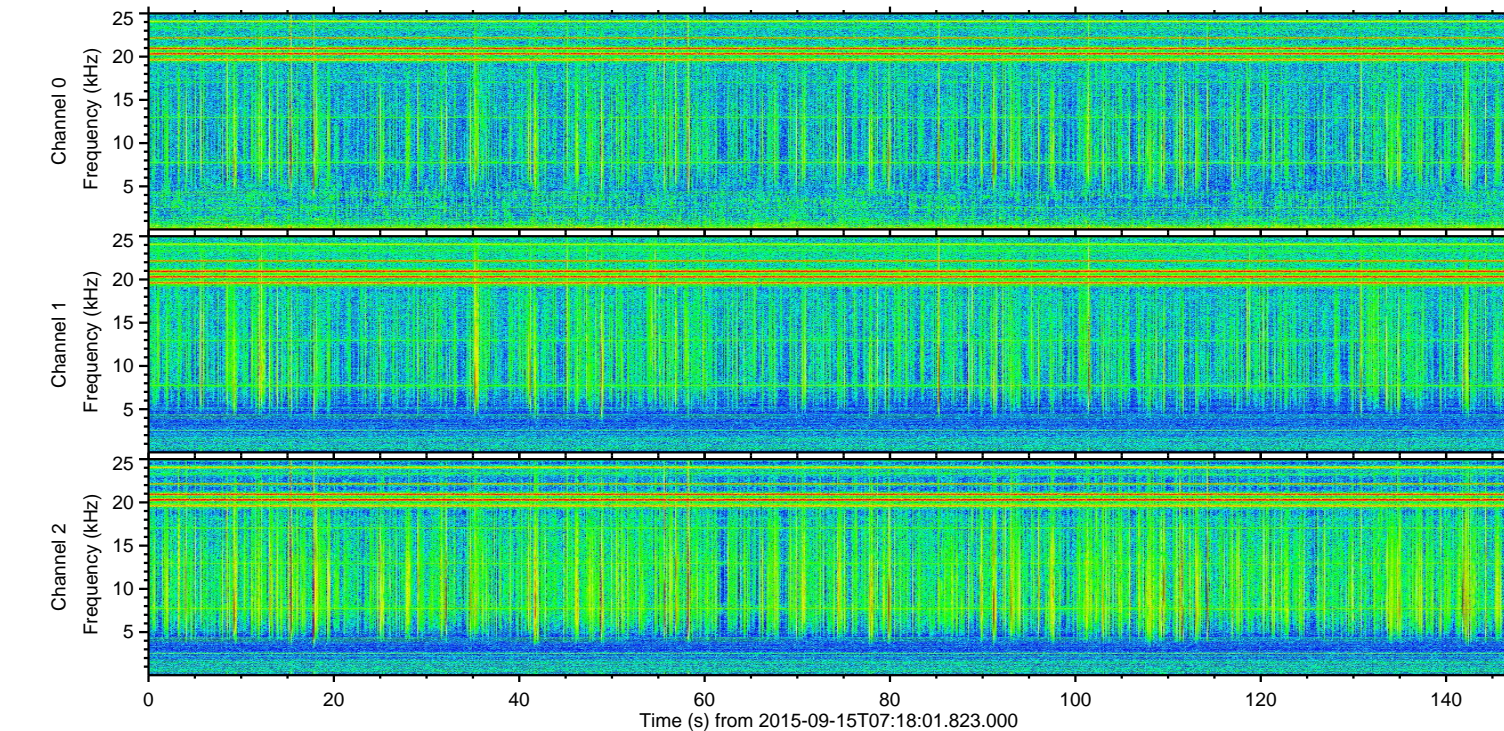
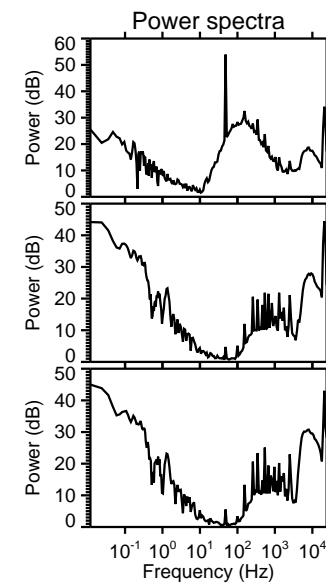
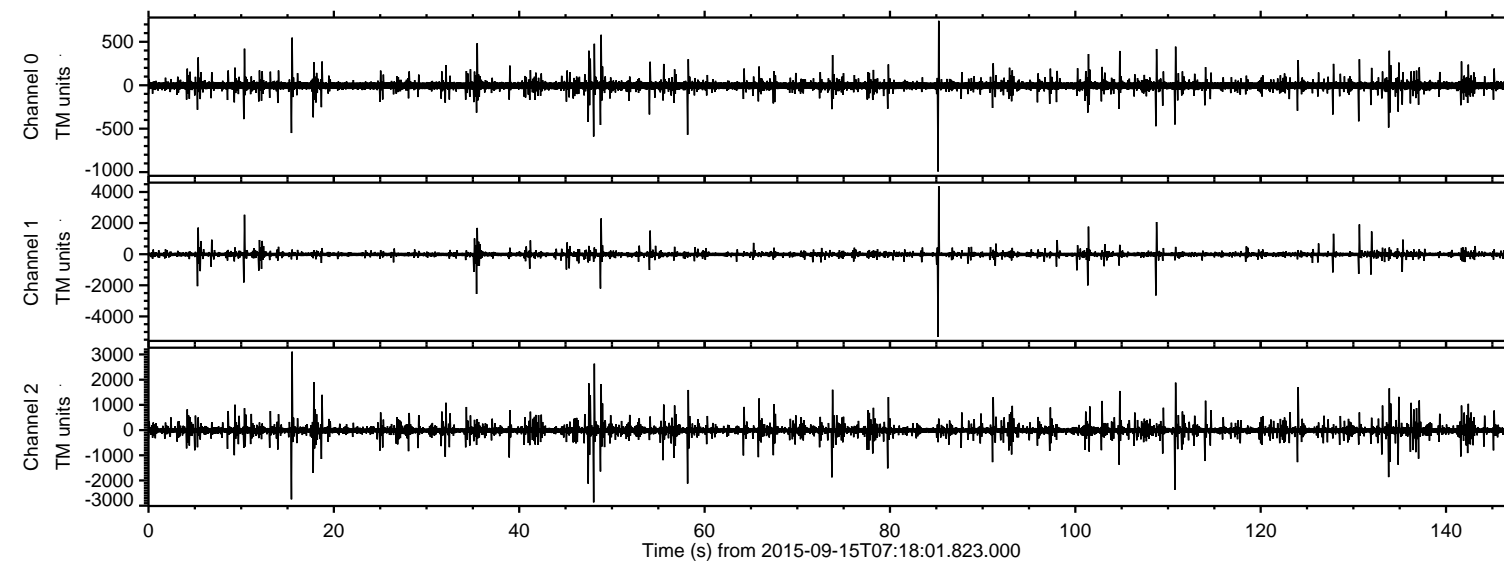
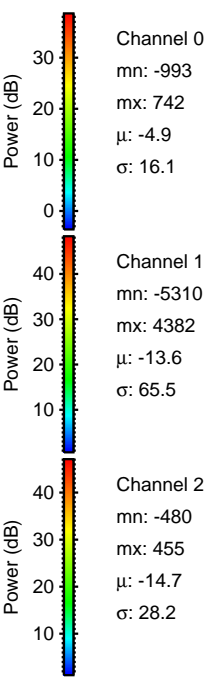
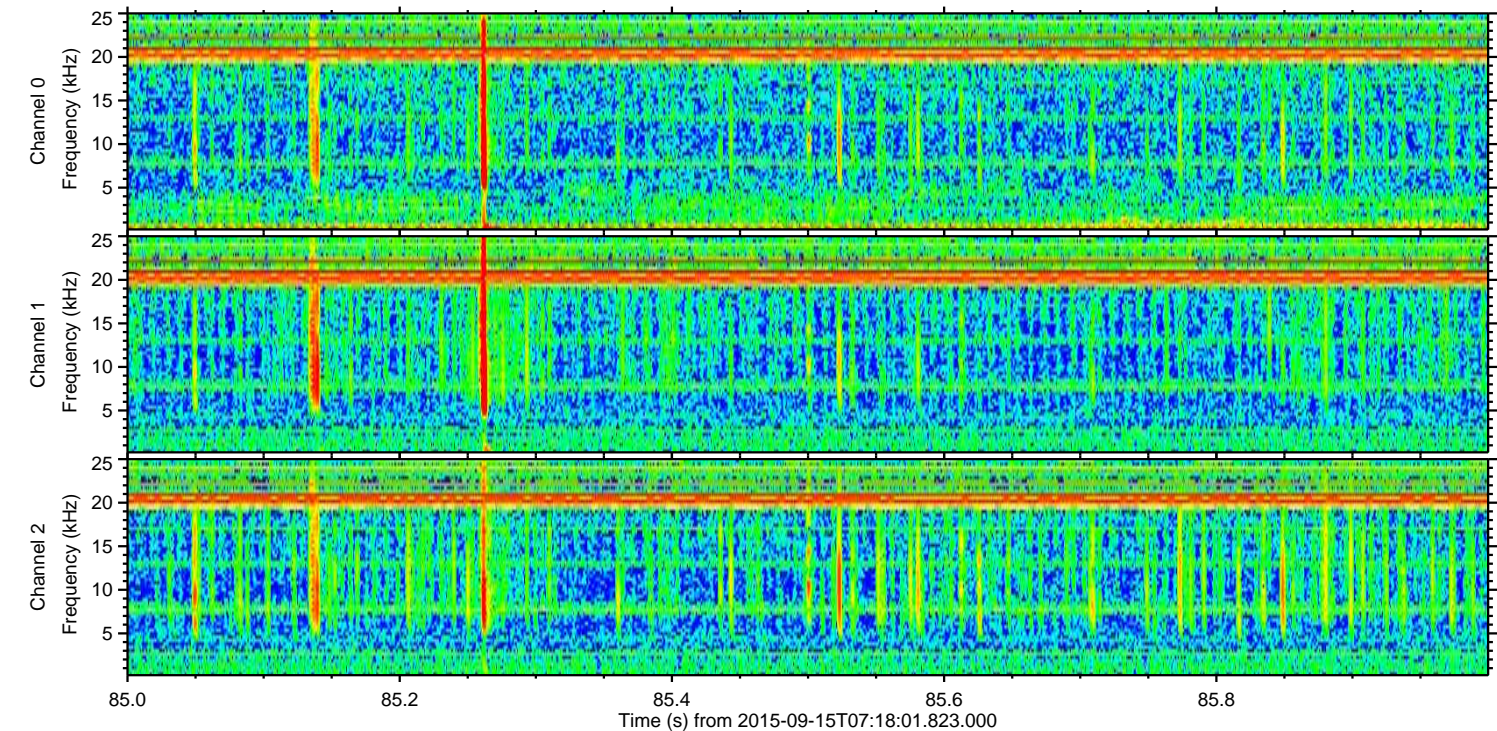
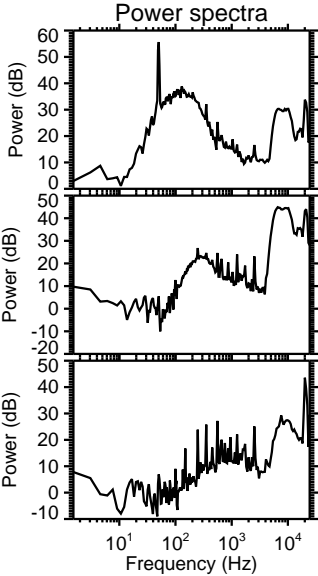
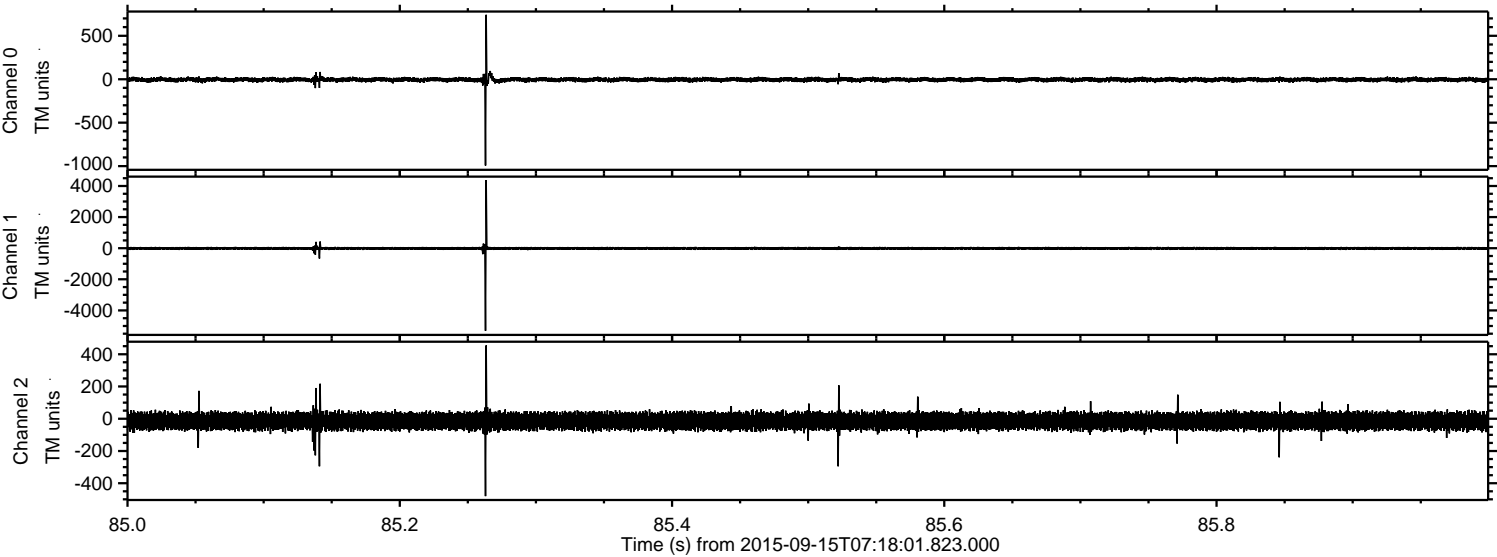

Processed Mon Oct 12 15:50:00 2015 by ELM ver.2012-10-06 from 001__elm20150915_071800__dat00.bin

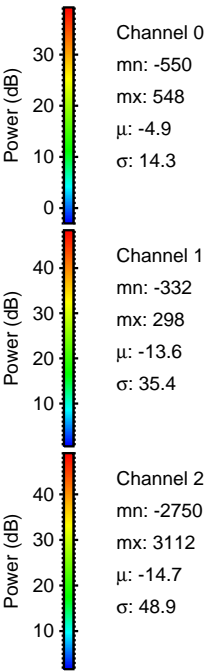
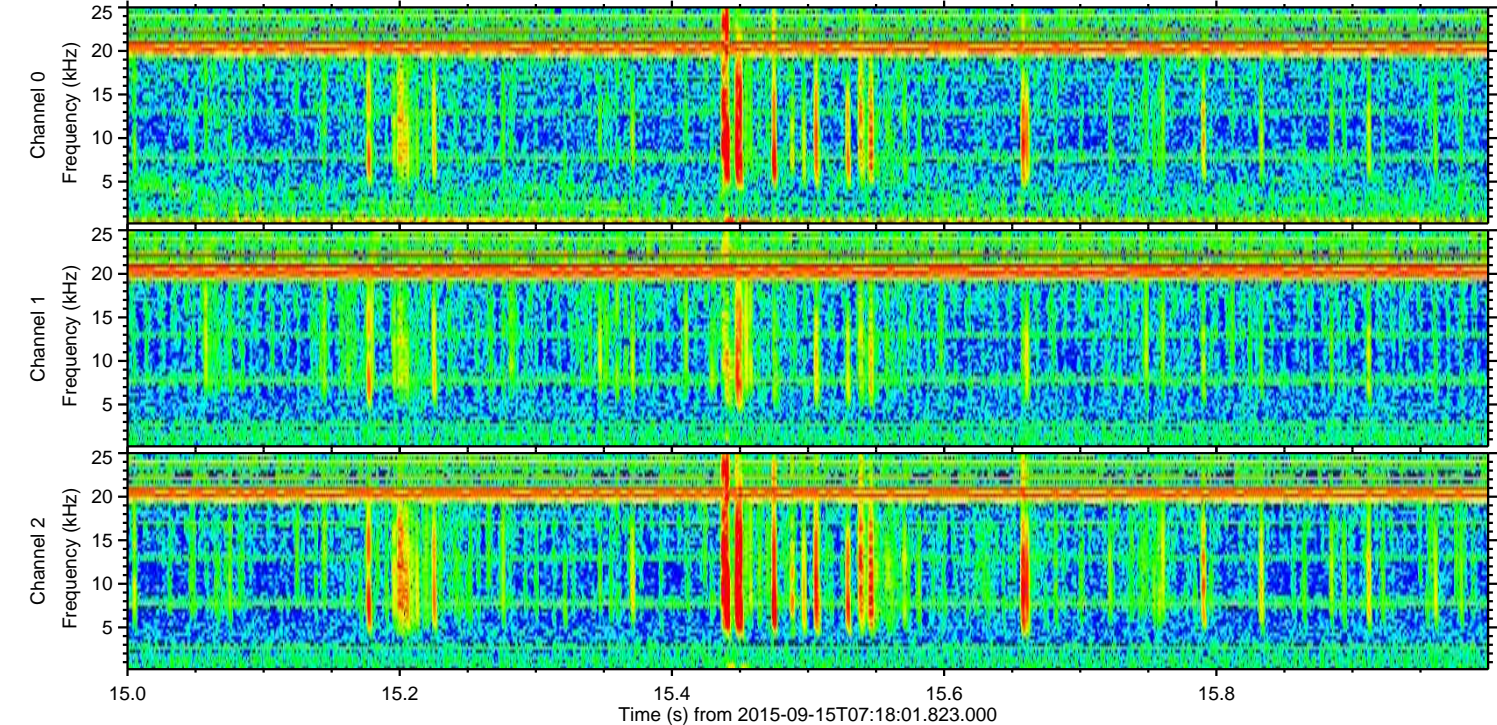
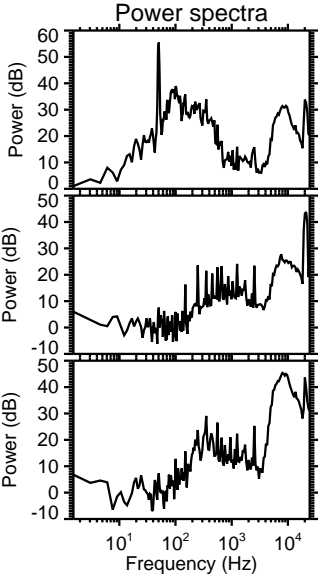
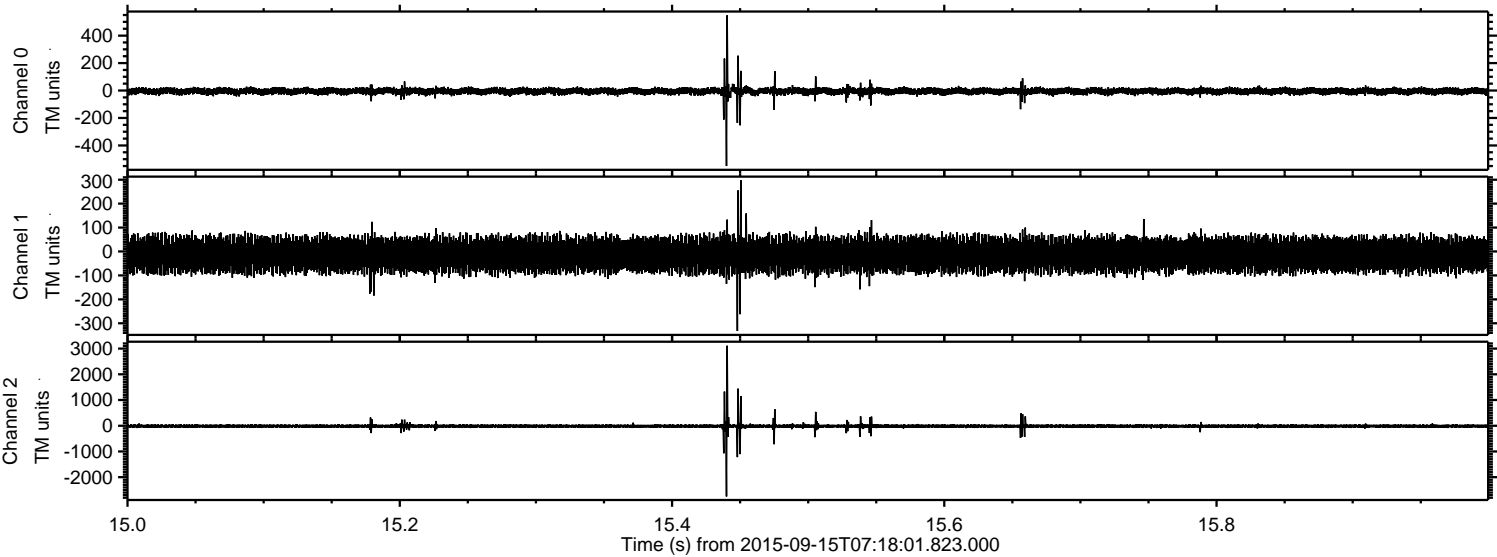

Processed Mon Oct 12 15:50:01 2015 by ELM ver.2012-10-06 from 001__elm20150915_071800__dat00.bin

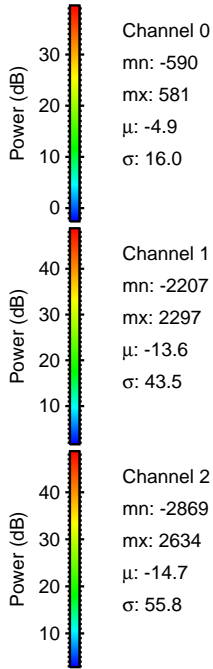
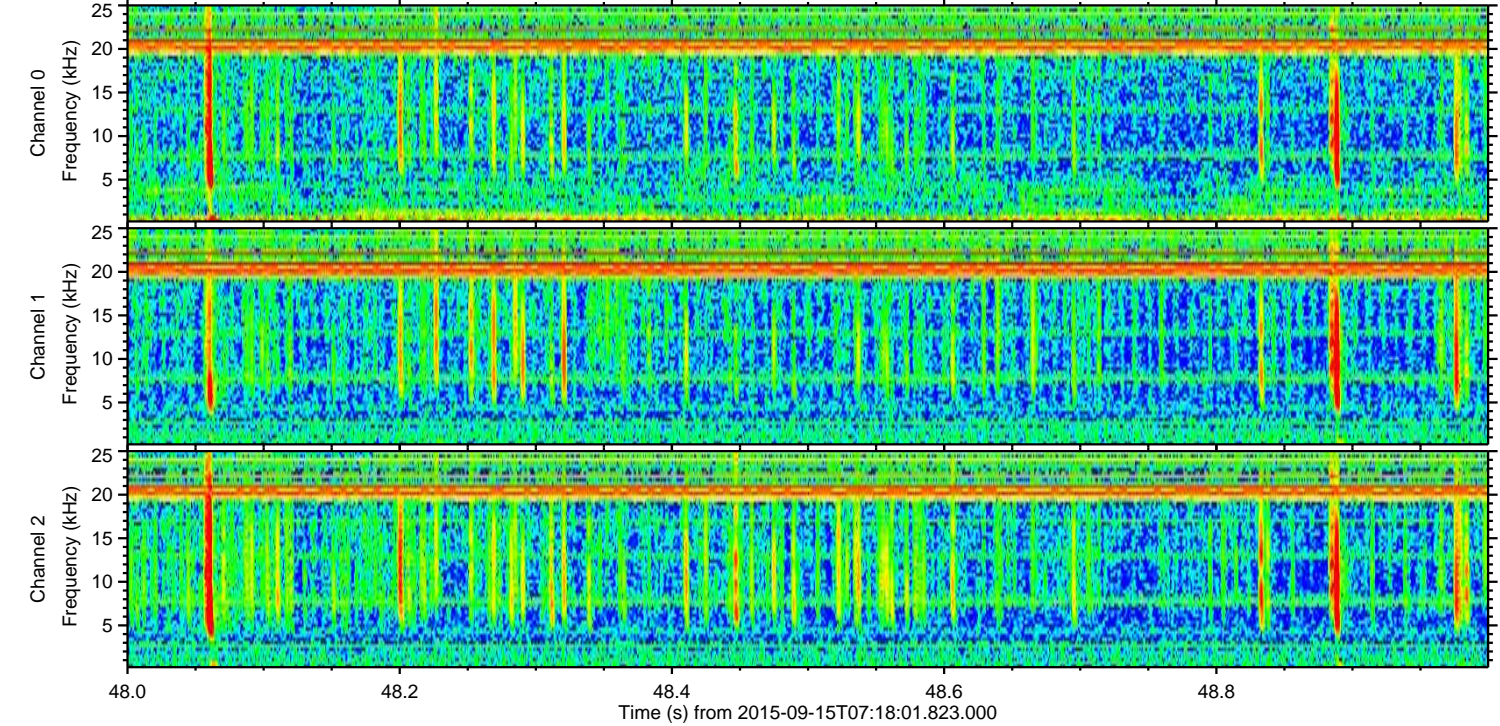
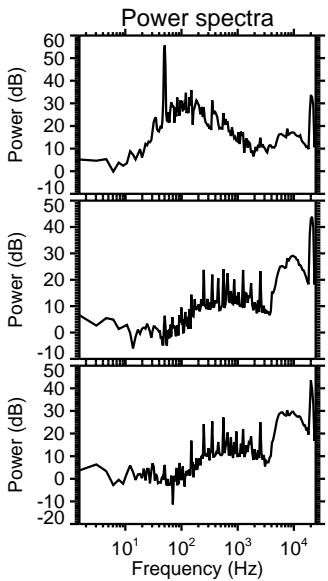
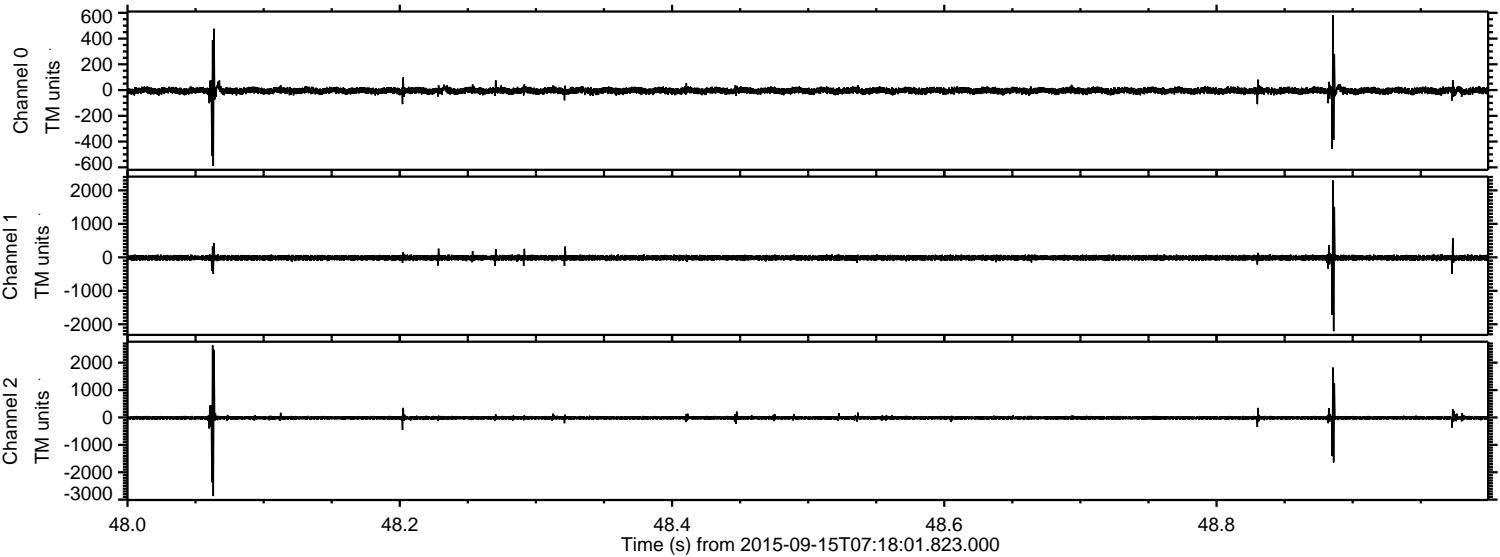

Channel 0
mn: -590
mx: 581
 μ : -4.9
 σ : 16.0

Channel 1
mn: -2207
mx: 2297
 μ : -13.6
 σ : 43.5

Channel 2
mn: -2869
mx: 2634
 μ : -14.7
 σ : 55.8

ELMAVAN 3D WAVEFORMS (Measured data sampled at 50 kHz) 51000 packets of 144 samples from 2015-09-15T07:18:01.823.000. Part 109/147

Processed Mon Oct 12 15:50:02 2015 by ELM ver.2012-10-06 from 001__elm20150915_071800__dat00.bin

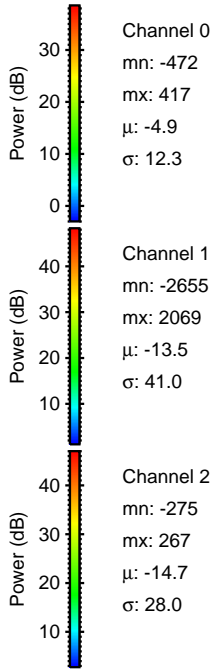
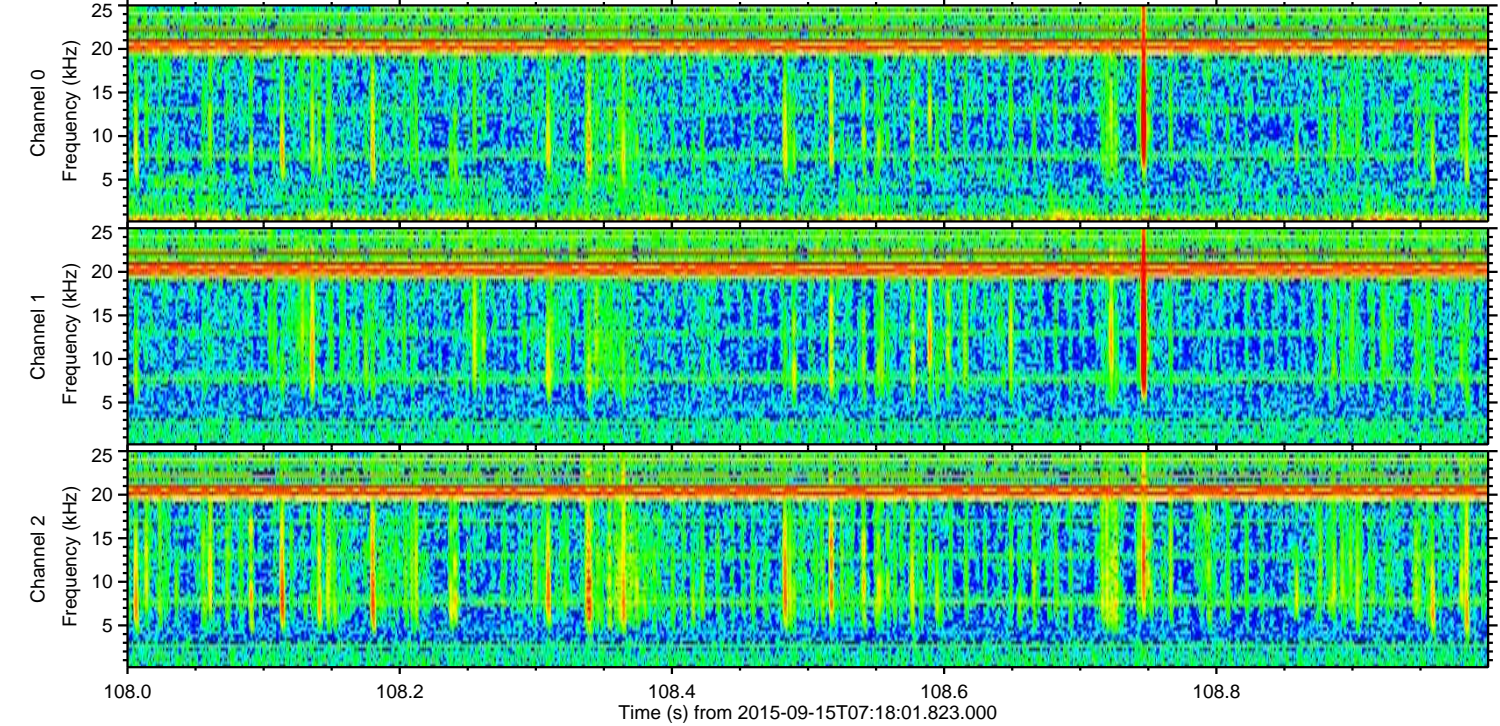
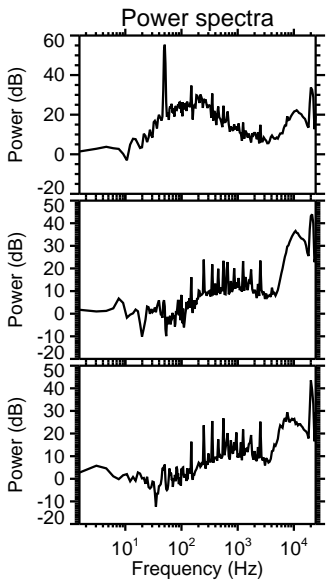
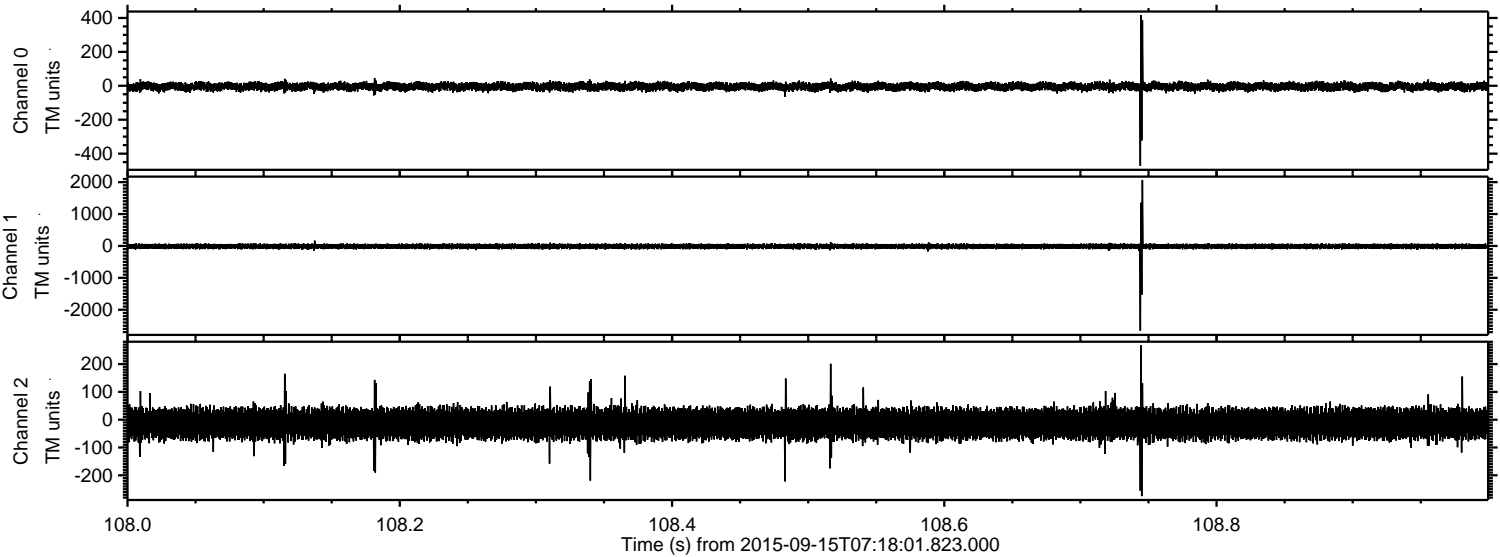

Processed Mon Oct 12 15:50:03 2015 by ELM ver.2012-10-06 from 001__elm20150915_071800__dat00.bin

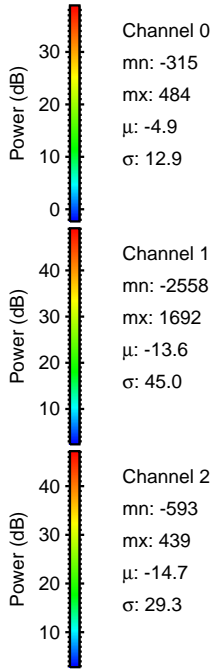
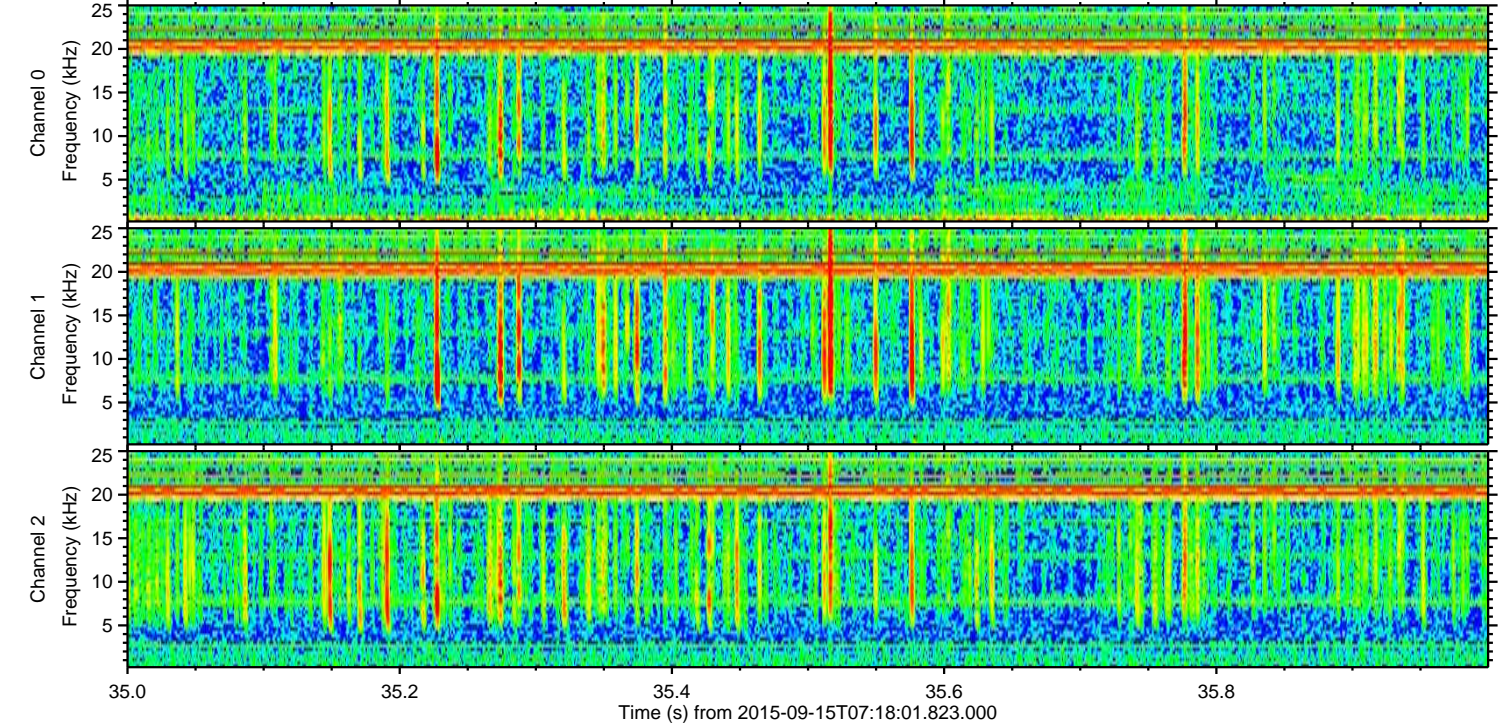
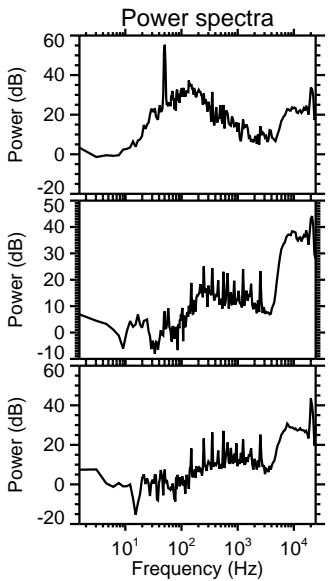
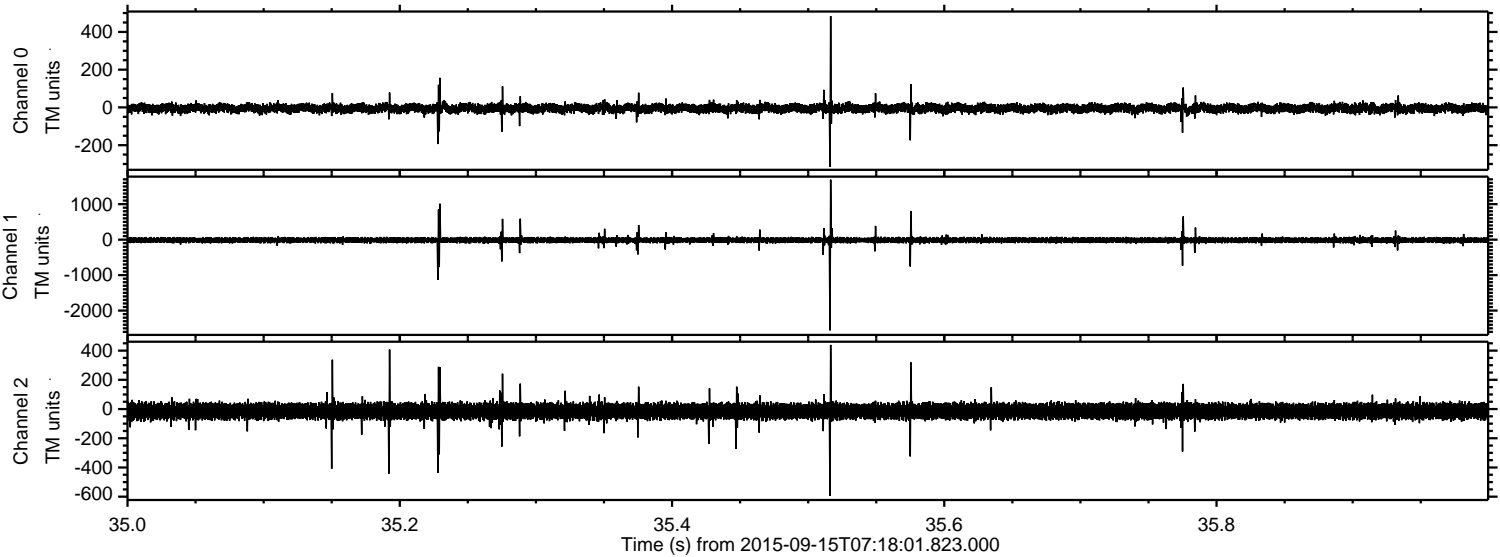

Processed Mon Oct 12 15:50:04 2015 by ELM ver.2012-10-06 from 001__elm20150915_071800__dat00.bin

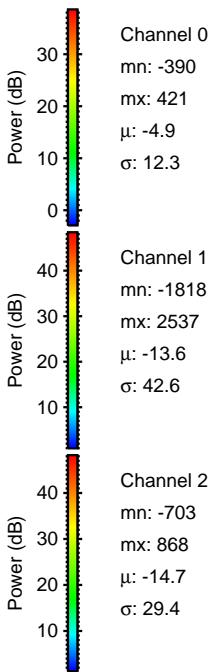
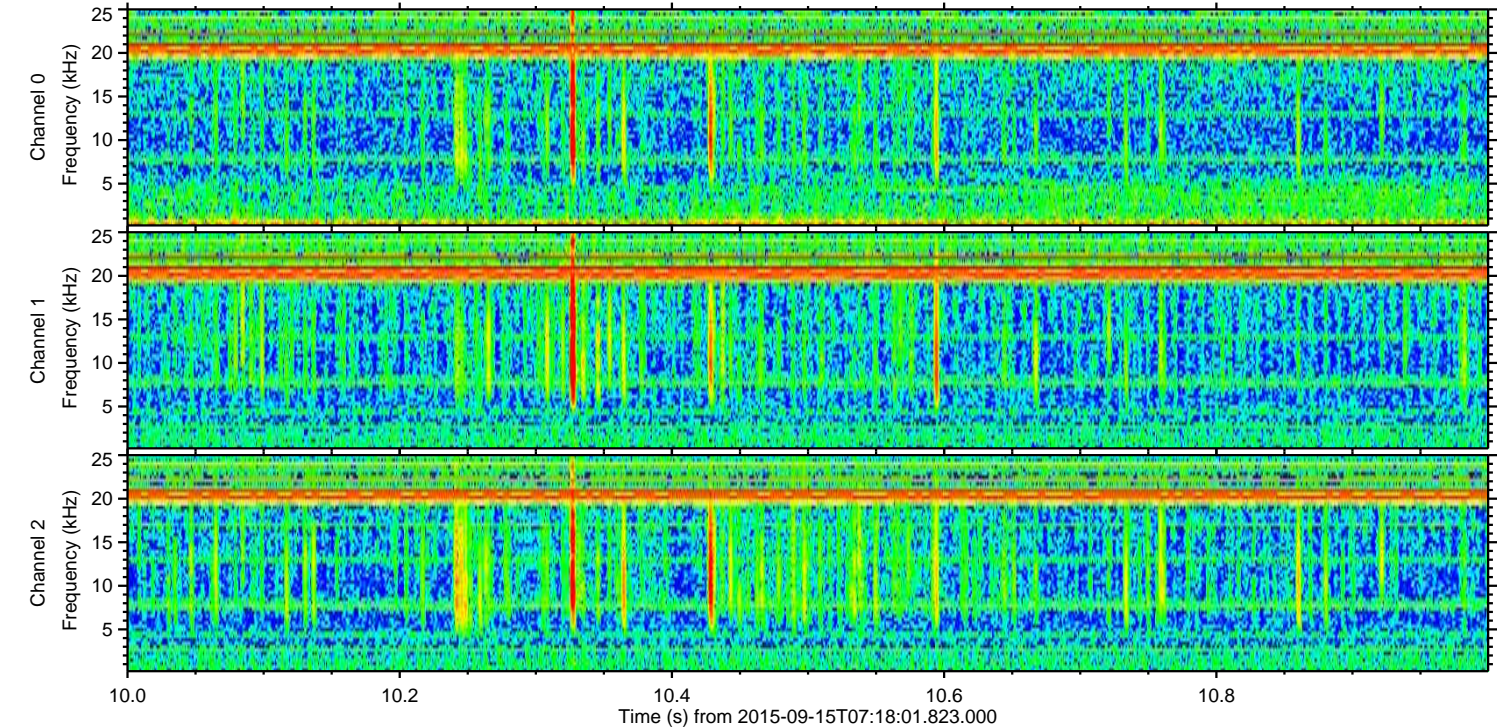
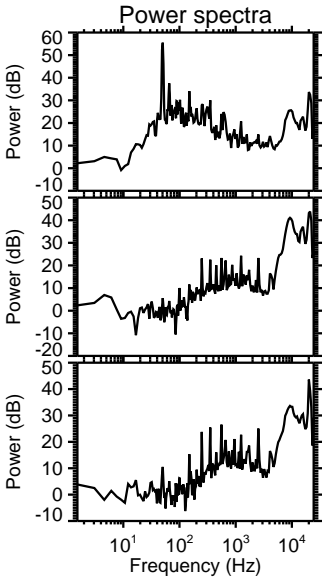
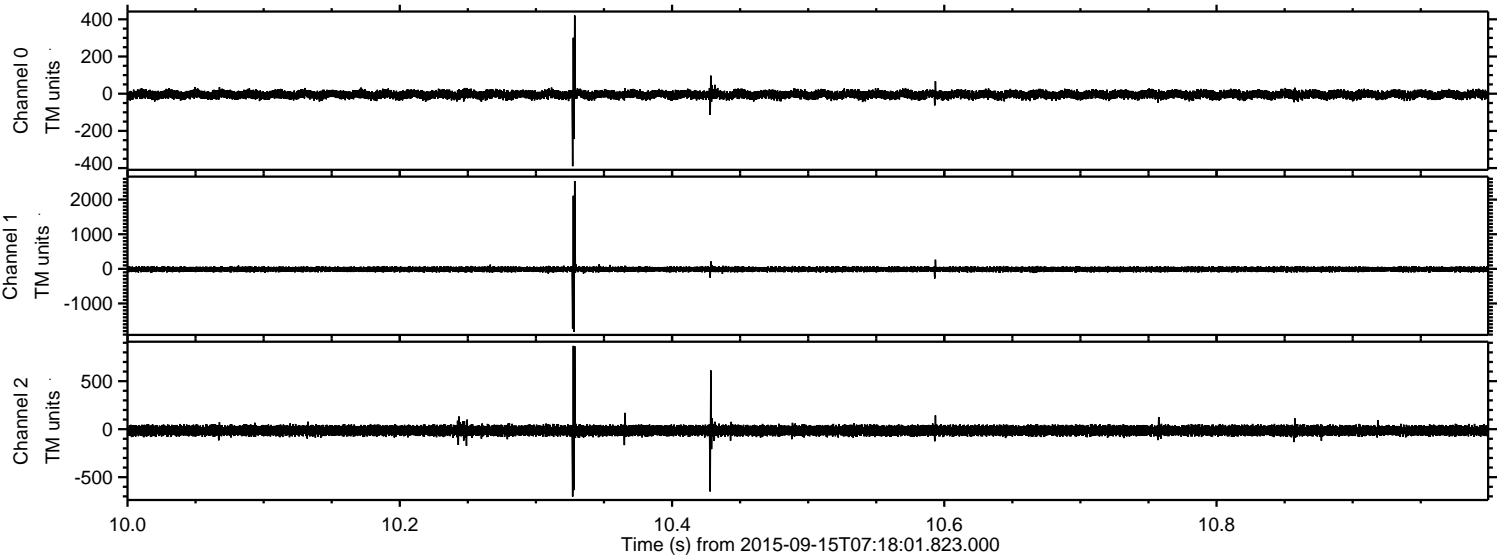

ELMAVAN 3D WAVEFORMS (Measured data sampled at 50 kHz) 51000 packets of 144 samples from 2015-09-15T07:18:01.823.000. Part 111/147

Processed Mon Oct 12 15:50:05 2015 by ELM ver.2012-10-06 from 001__elm20150915_071800__dat00.bin

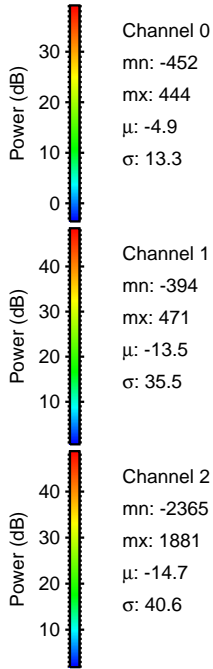
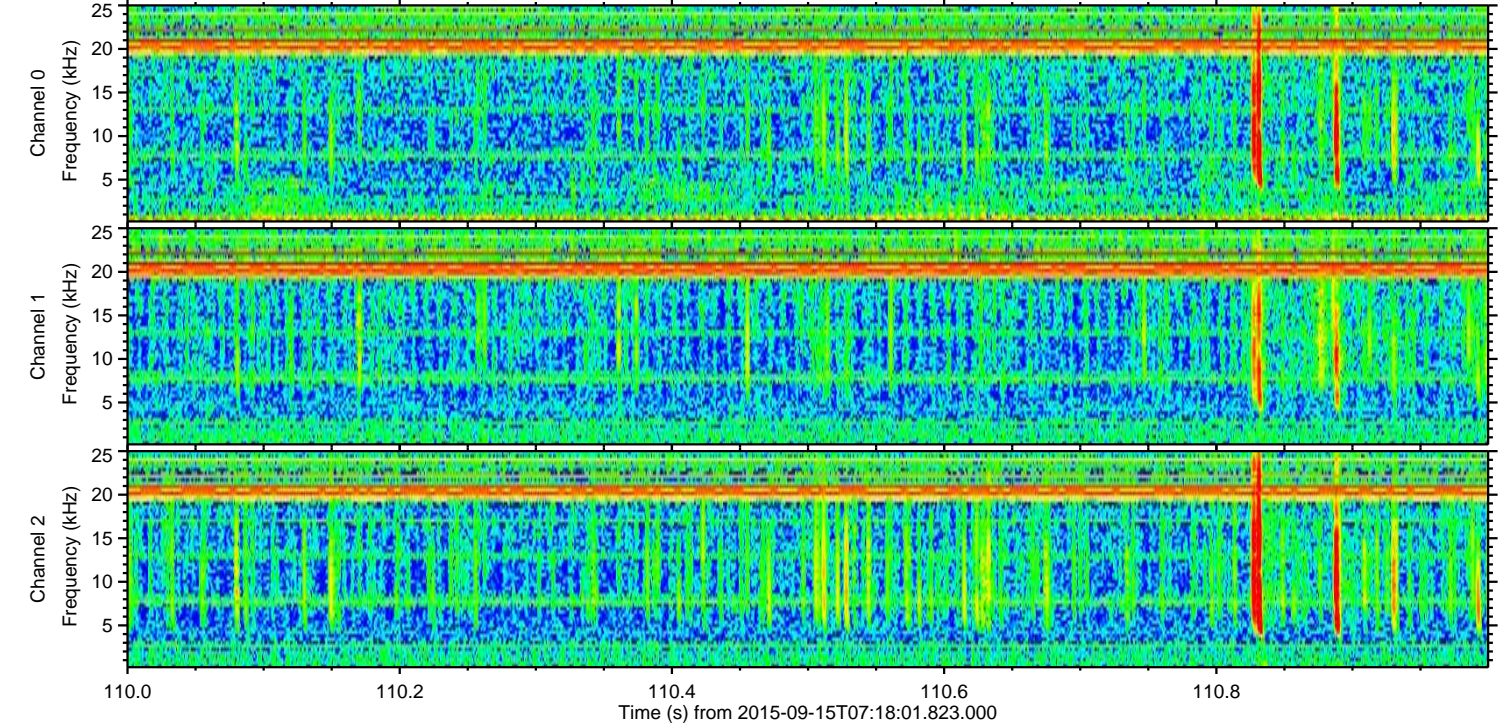
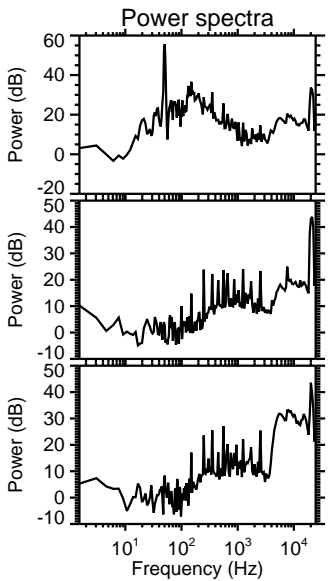
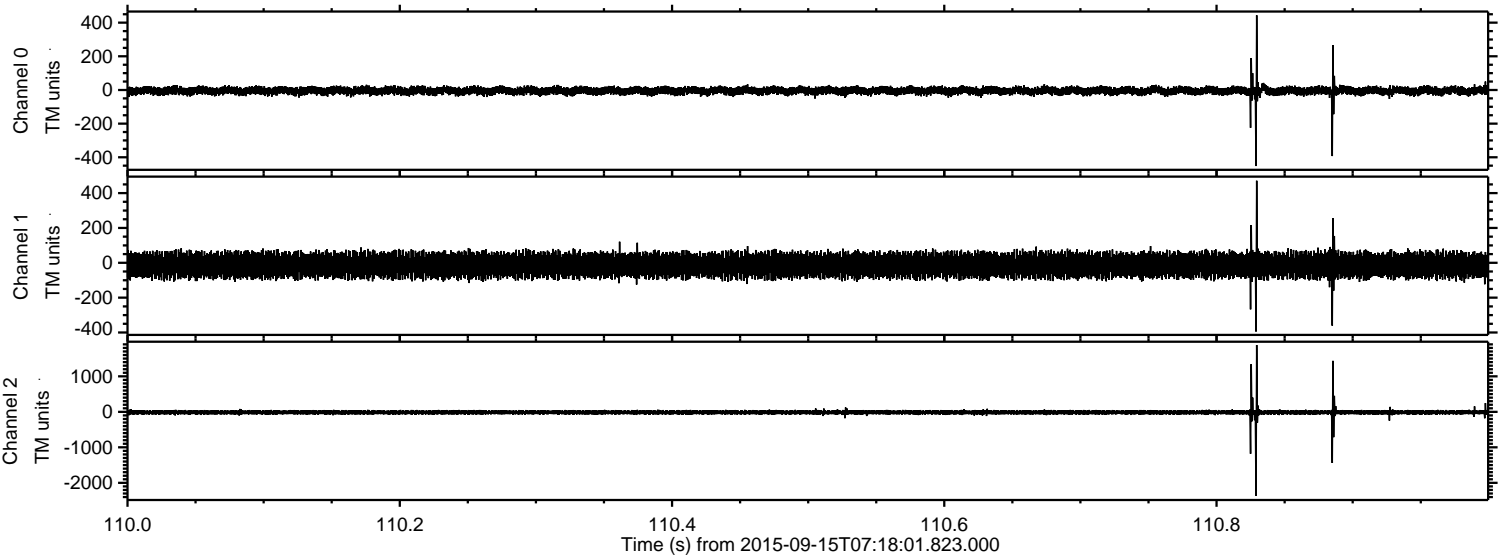

Processed Mon Oct 12 15:50:06 2015 by ELM ver.2012-10-06 from 001__elm20150915_071800__dat00.bin

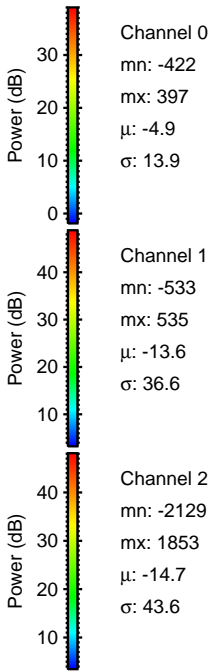
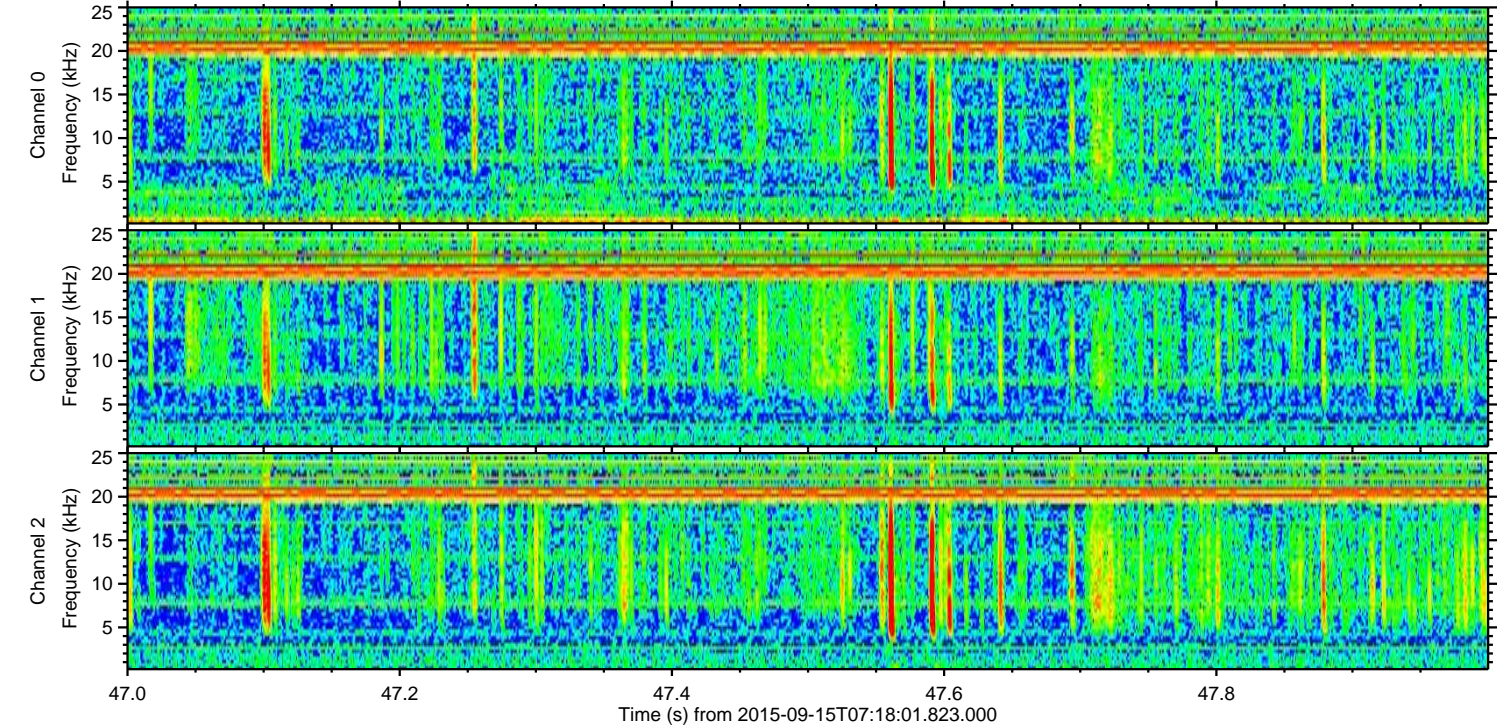
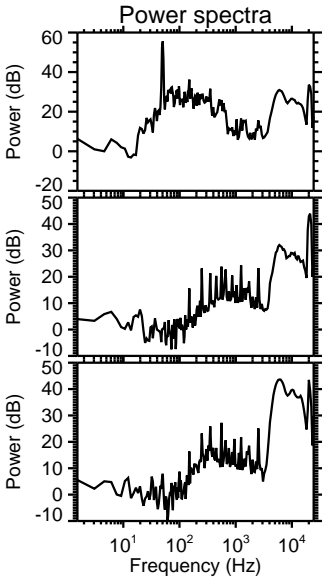
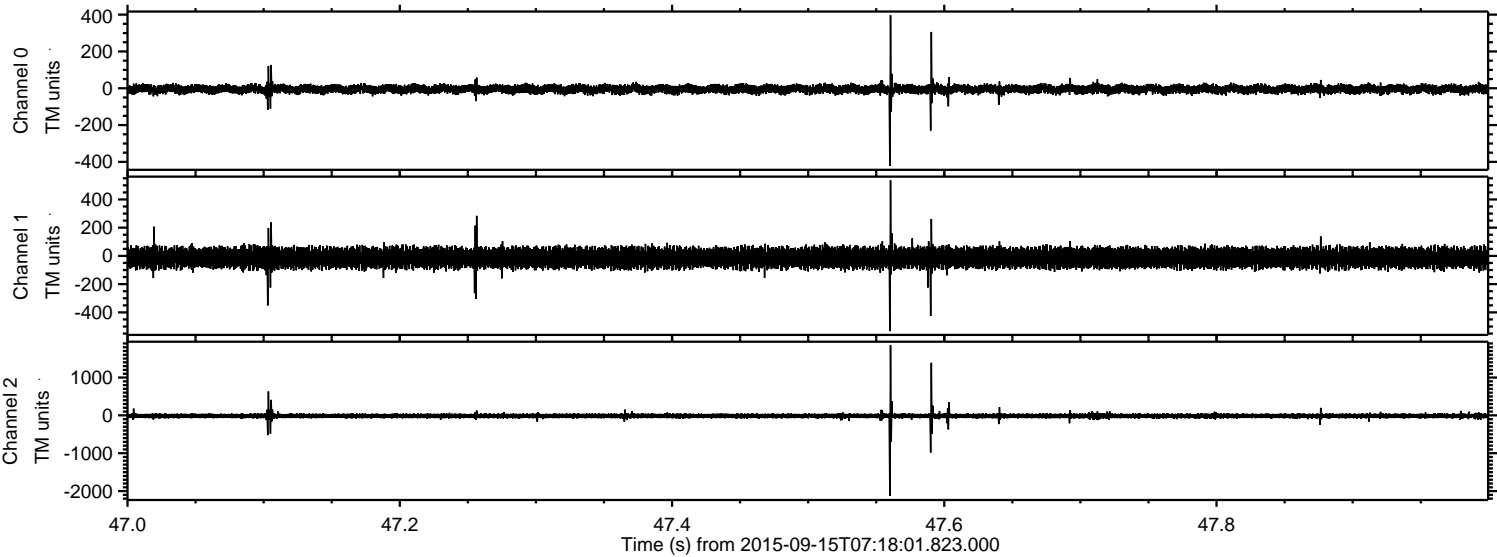

Processed Mon Oct 12 15:50:07 2015 by ELM ver.2012-10-06 from 001__elm20150915_071800__dat00.bin

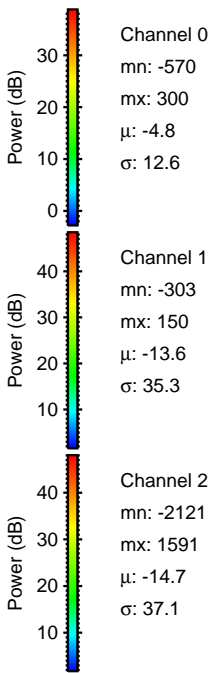
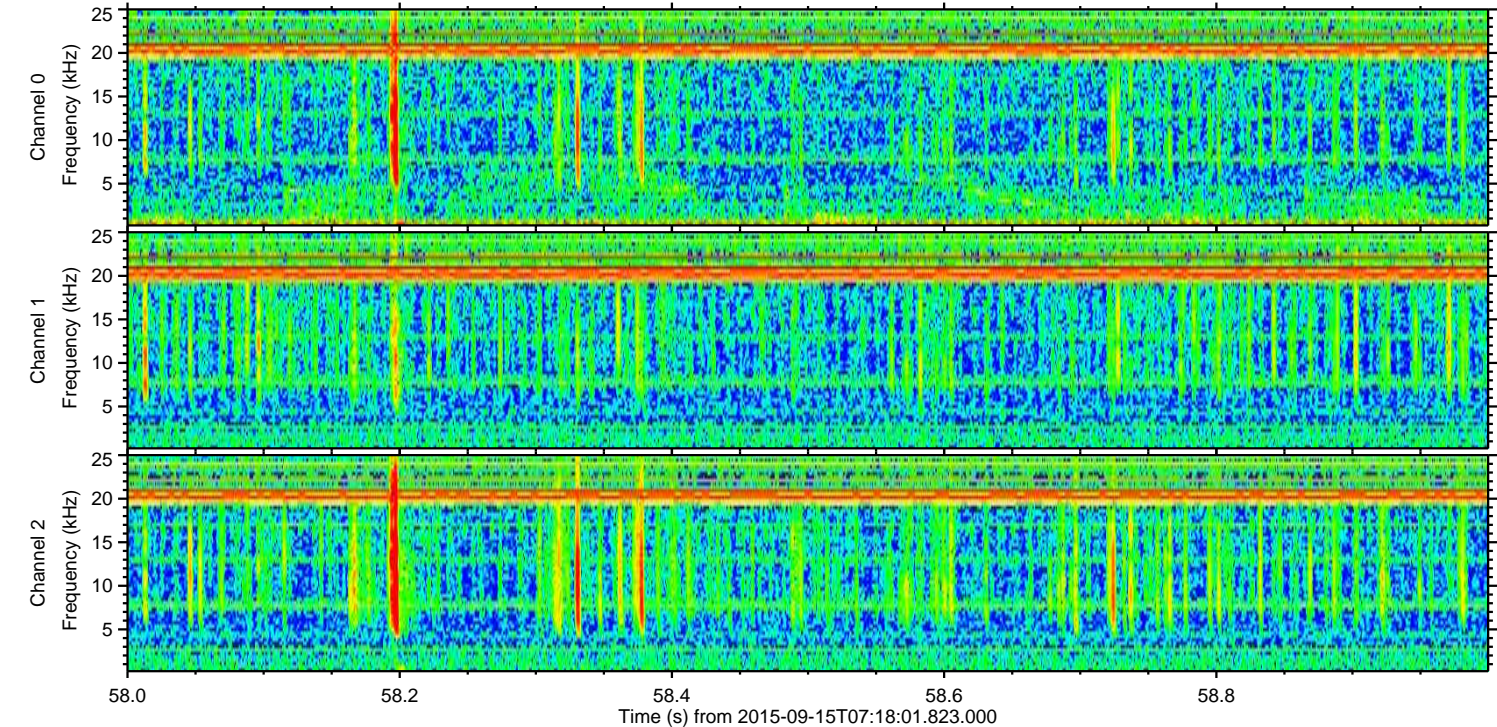
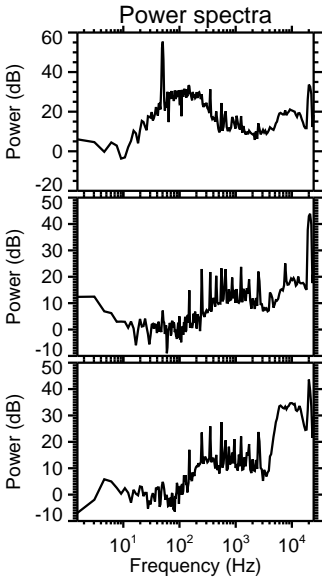
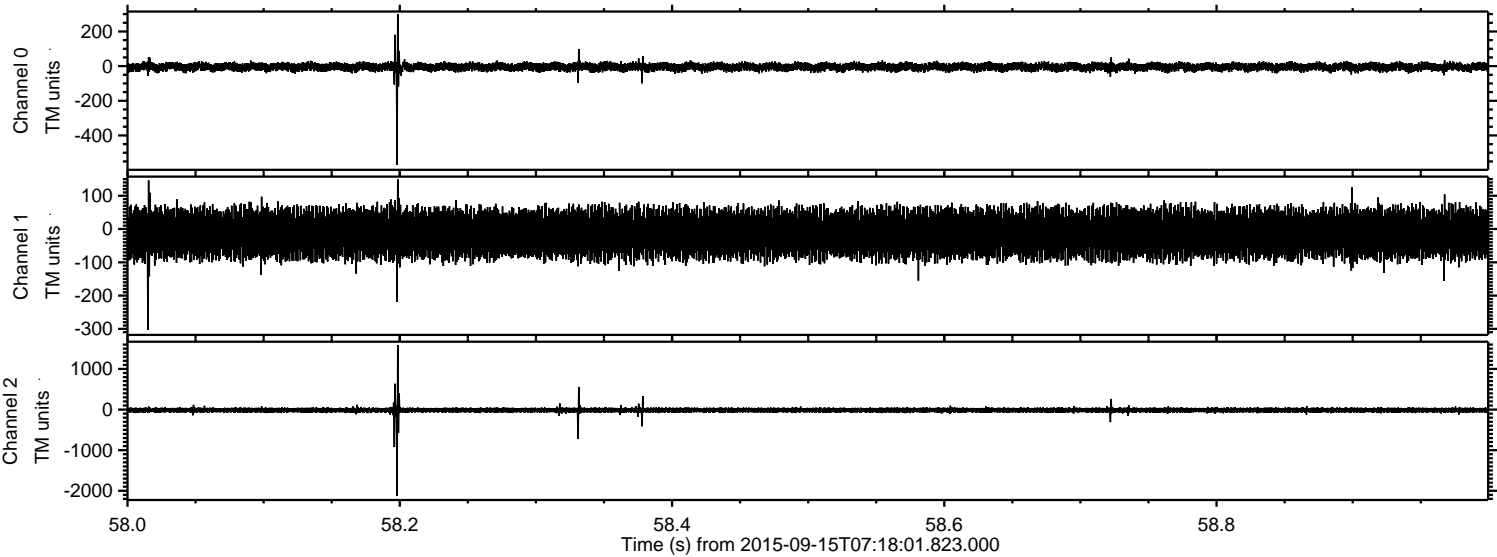

Processed Mon Oct 12 15:50:08 2015 by ELM ver.2012-10-06 from 001__elm20150915_071800__dat00.bin

