

ELMAVAN 3D WAVEFORMS (Measured data sampled at 50 kHz) 51000 packets of 144 samples from 2015-09-15T01:37:46.250.000.

Processed Mon Oct 12 14:18:29 2015 by ELM ver.2012-10-06 from 001__elm20150915_013745__dat00.bin

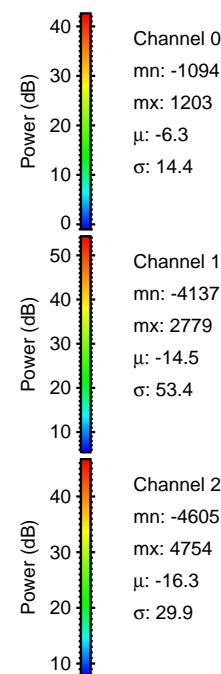
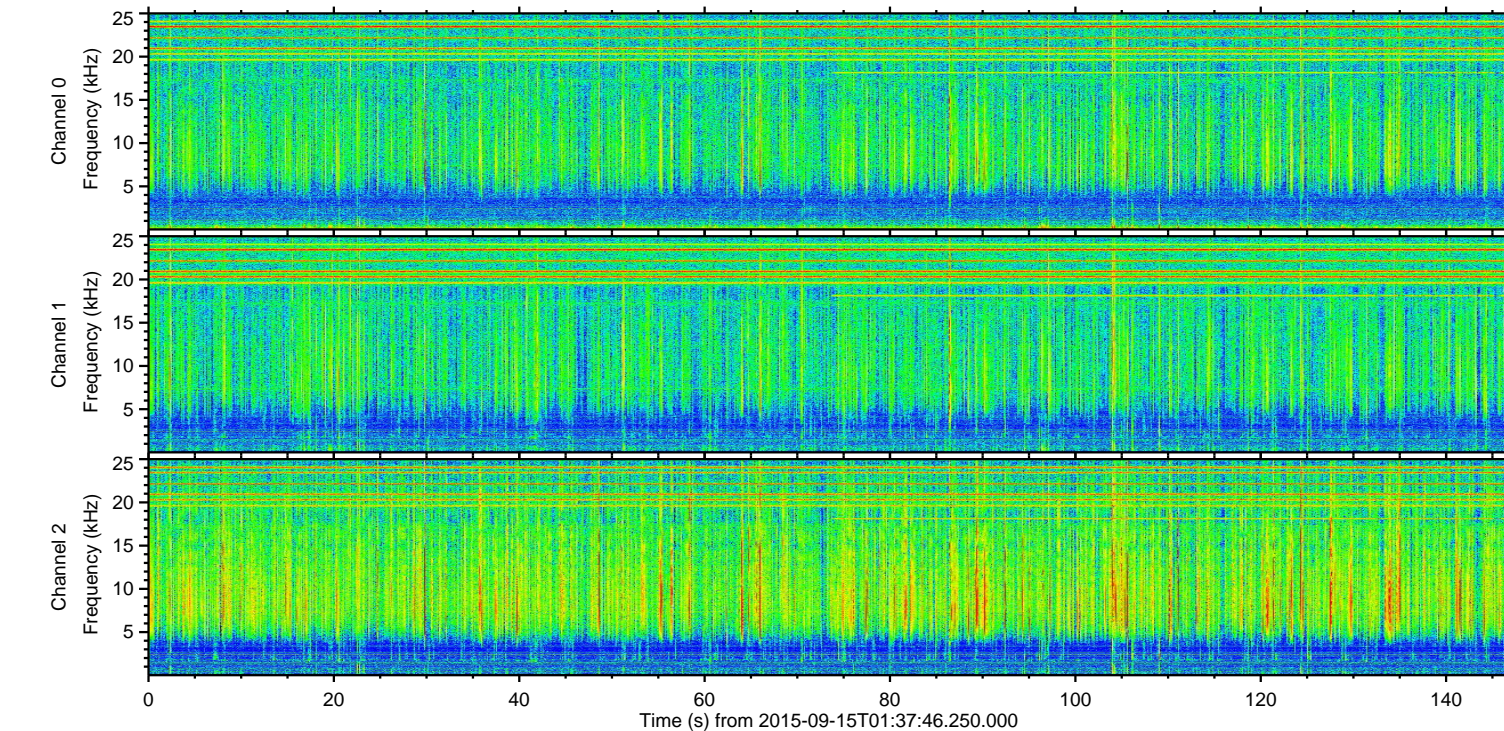
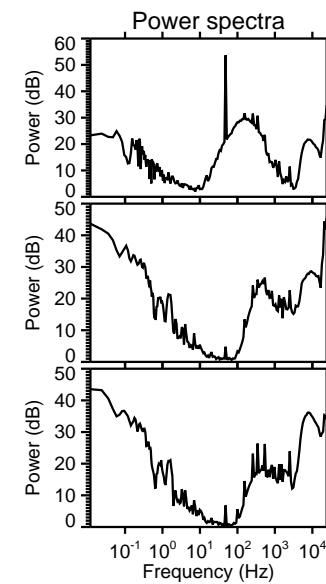
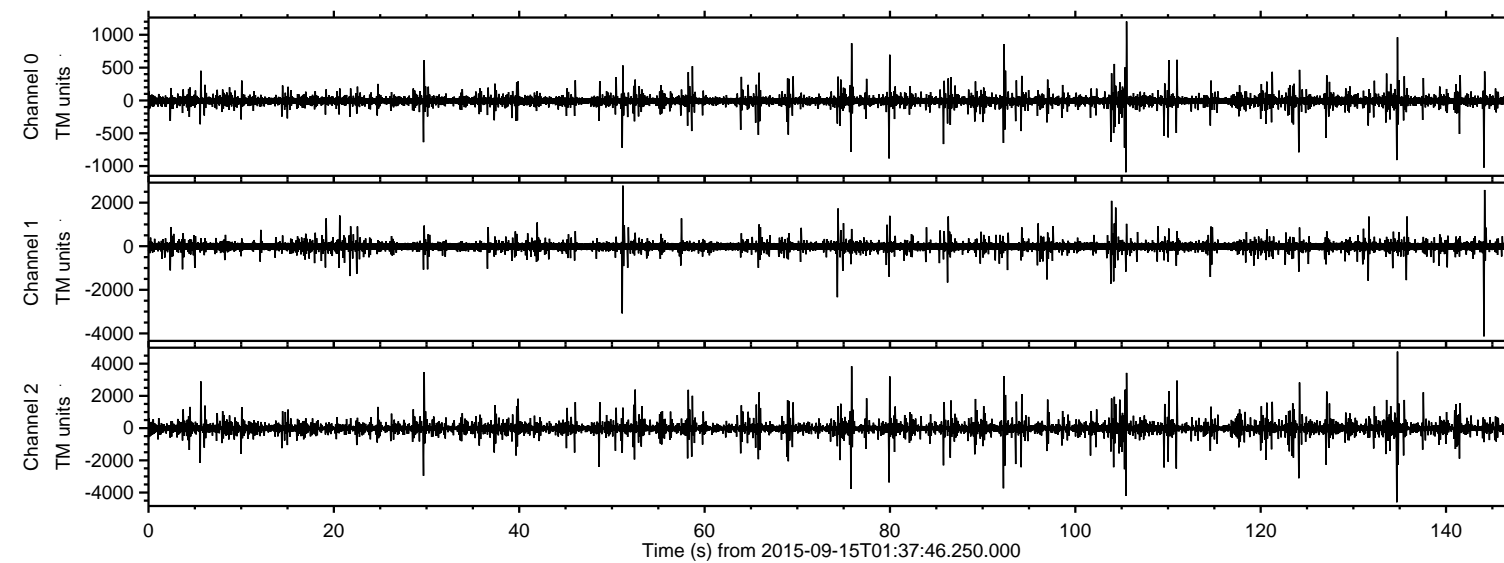

Channel 0
mn: -1094
mx: 1203
 μ : -6.3
 σ : 14.4

Channel 1
mn: -4137
mx: 2779
 μ : -14.5
 σ : 53.4

Channel 2
mn: -4605
mx: 4754
 μ : -16.3
 σ : 29.9

ELMAVAN 3D WAVEFORMS (Measured data sampled at 50 kHz) 51000 packets of 144 samples from 2015-09-15T01:37:46.250.000. Part 135/147

Processed Mon Oct 12 14:18:45 2015 by ELM ver.2012-10-06 from 001__elm20150915_013745__dat00.bin

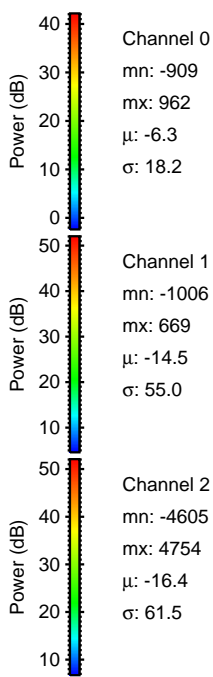
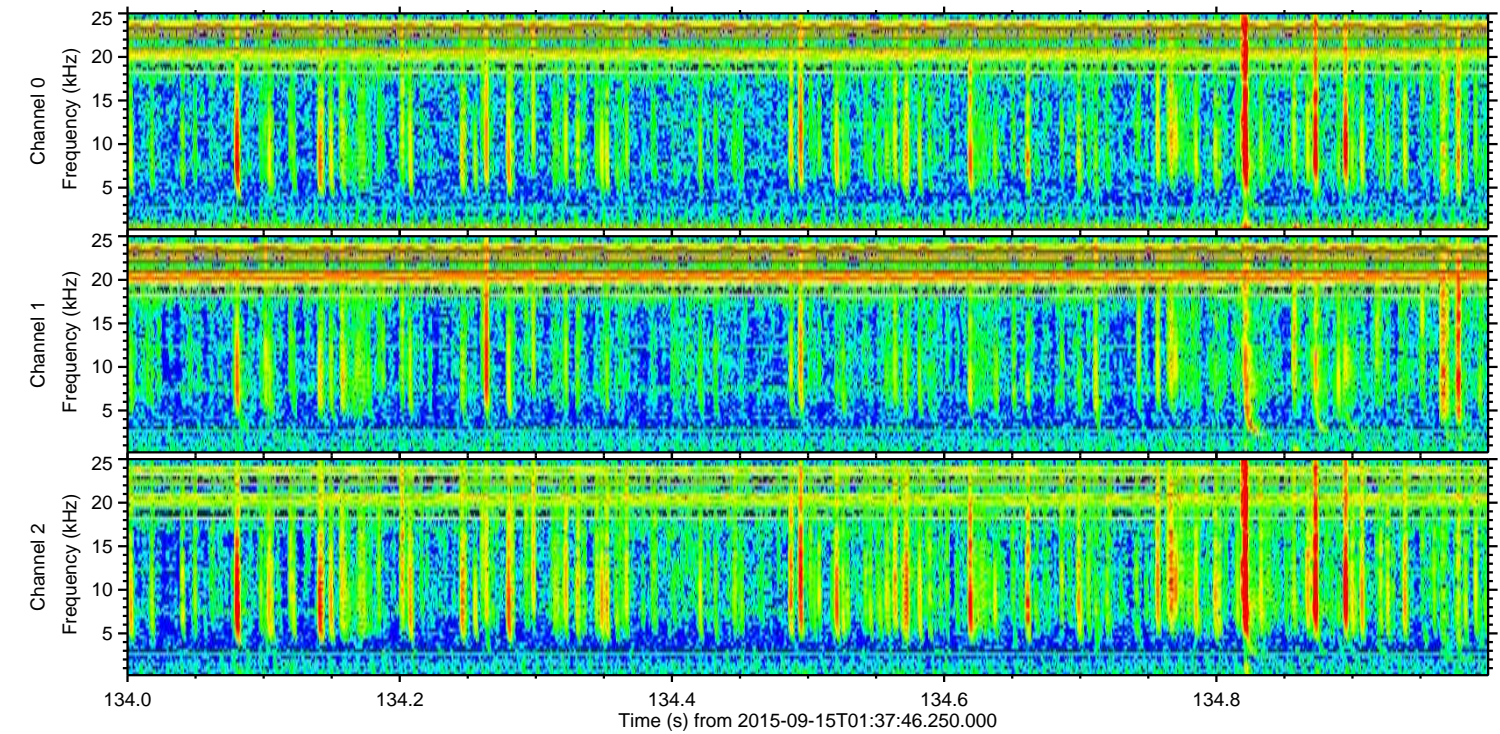
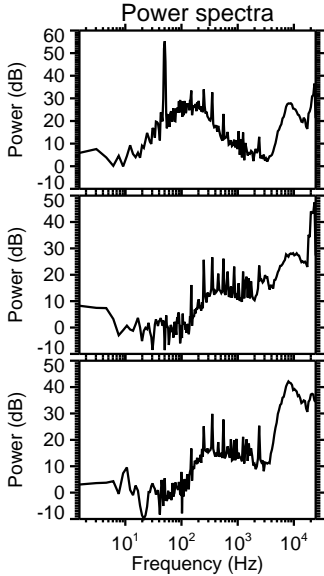
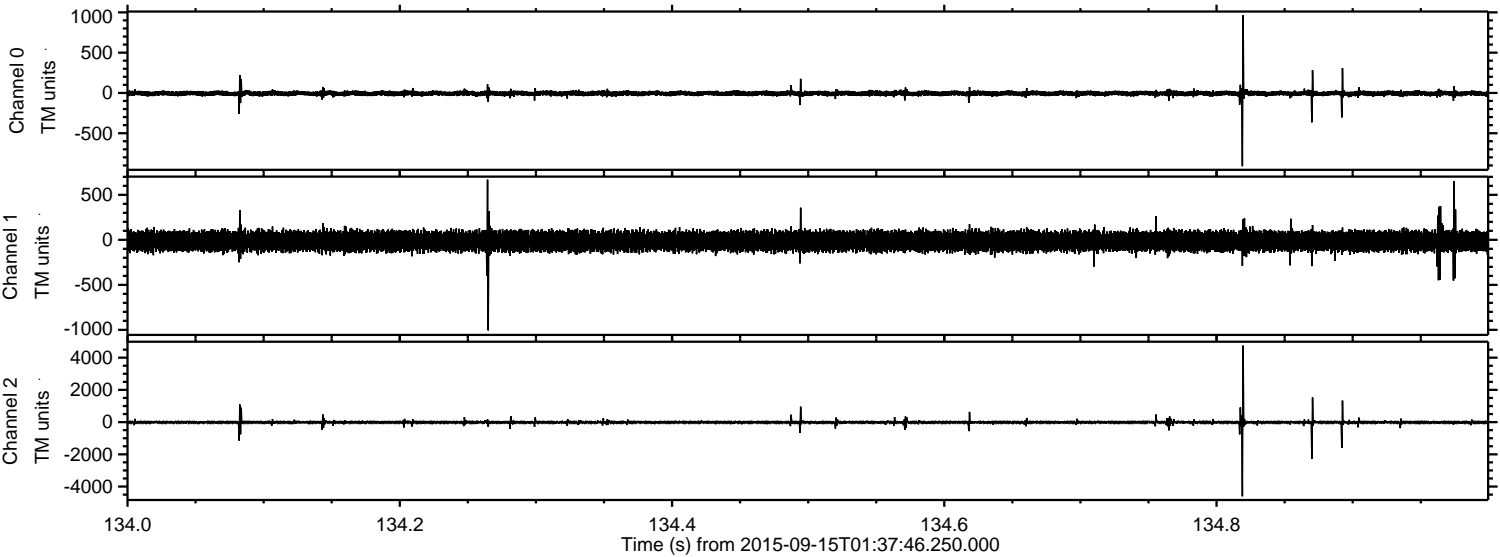

ELMAVAN 3D WAVEFORMS (Measured data sampled at 50 kHz) 51000 packets of 144 samples from 2015-09-15T01:37:46.250.000. Part 106/147

Processed Mon Oct 12 14:18:46 2015 by ELM ver.2012-10-06 from 001__elm20150915_013745__dat00.bin

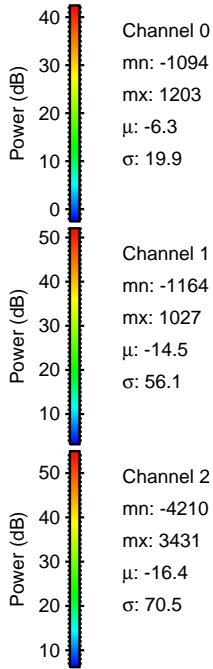
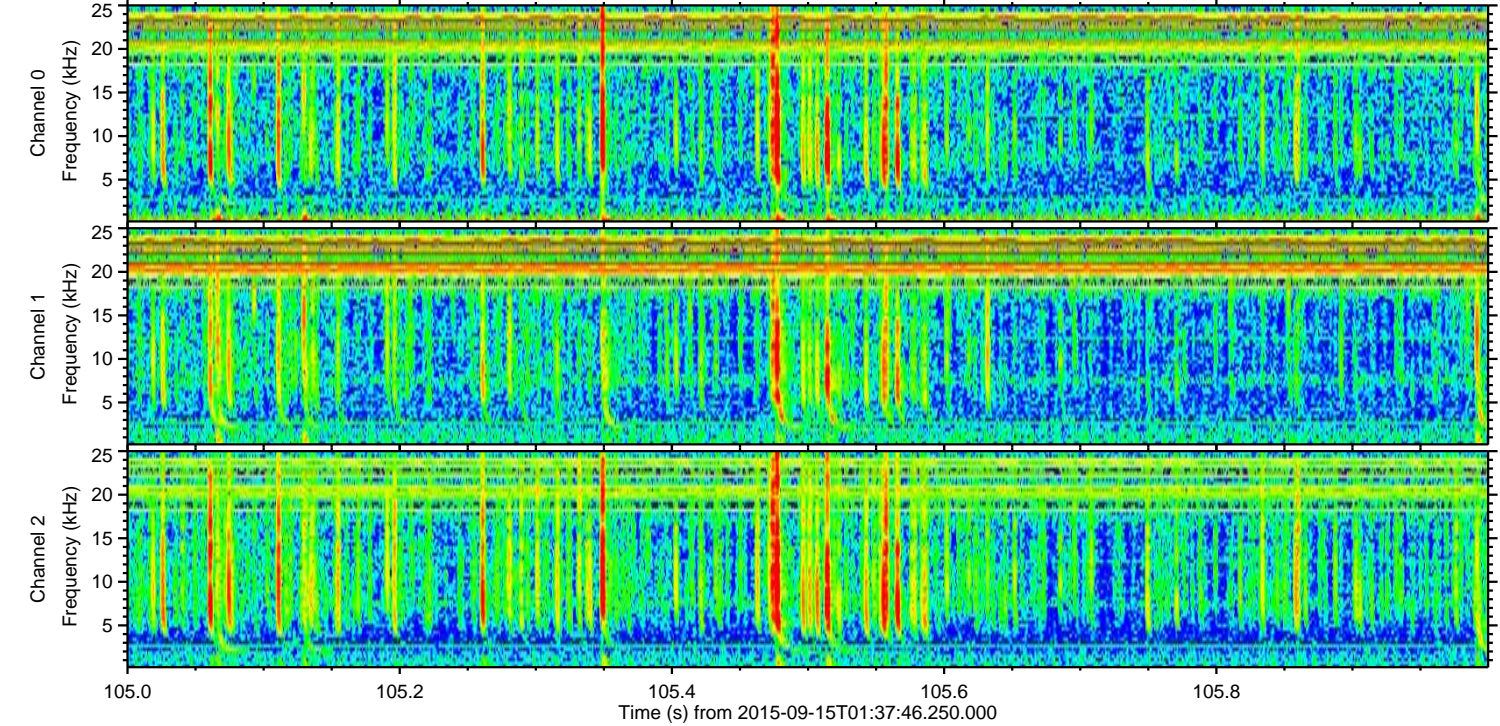
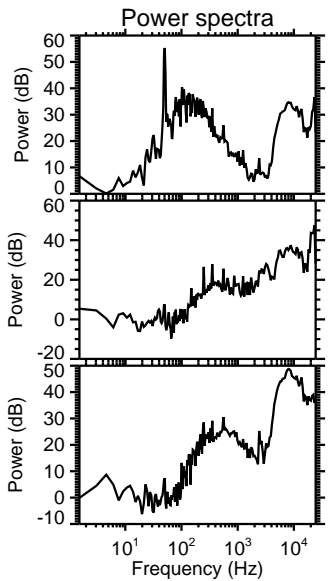
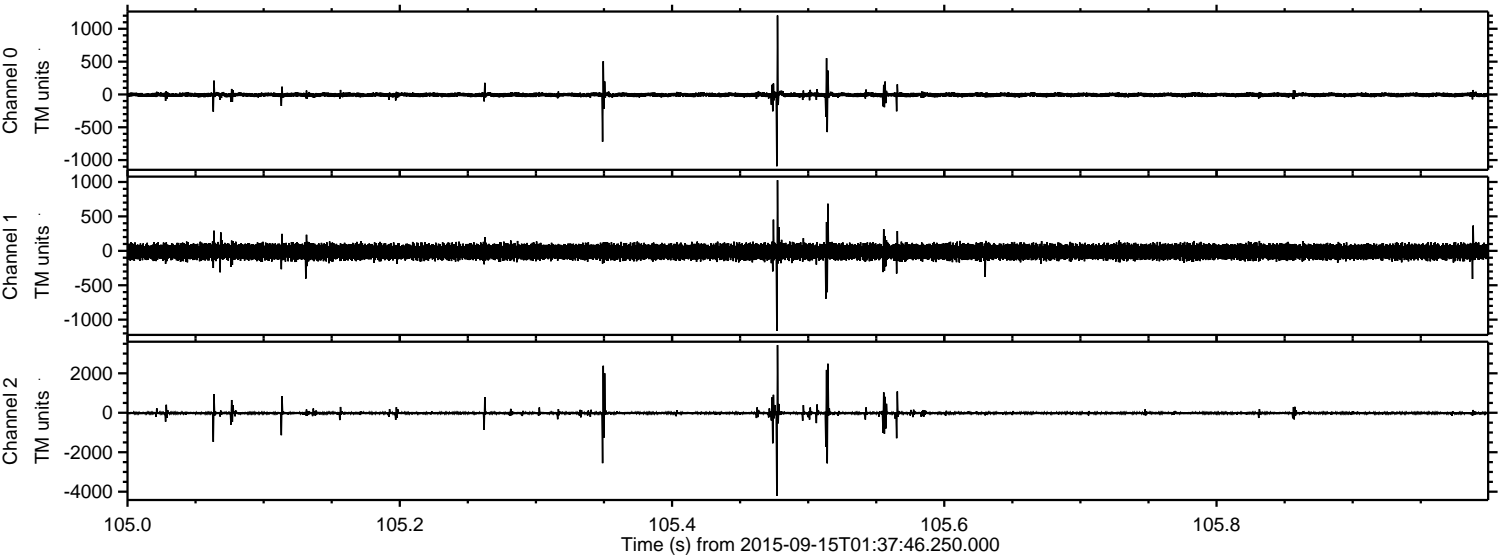

Channel 0
mn: -1094
mx: 1203
 μ : -6.3
 σ : 19.9

Channel 1
mn: -1164
mx: 1027
 μ : -14.5
 σ : 56.1

Channel 2
mn: -4210
mx: 3431
 μ : -16.4
 σ : 70.5

ELMAVAN 3D WAVEFORMS (Measured data sampled at 50 kHz) 51000 packets of 144 samples from 2015-09-15T01:37:46.250.000. Part 145/147

Processed Mon Oct 12 14:18:47 2015 by ELM ver.2012-10-06 from 001__elm20150915_013745__dat00.bin

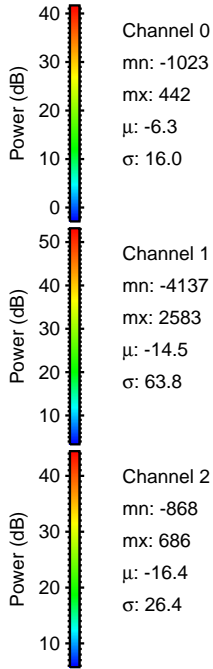
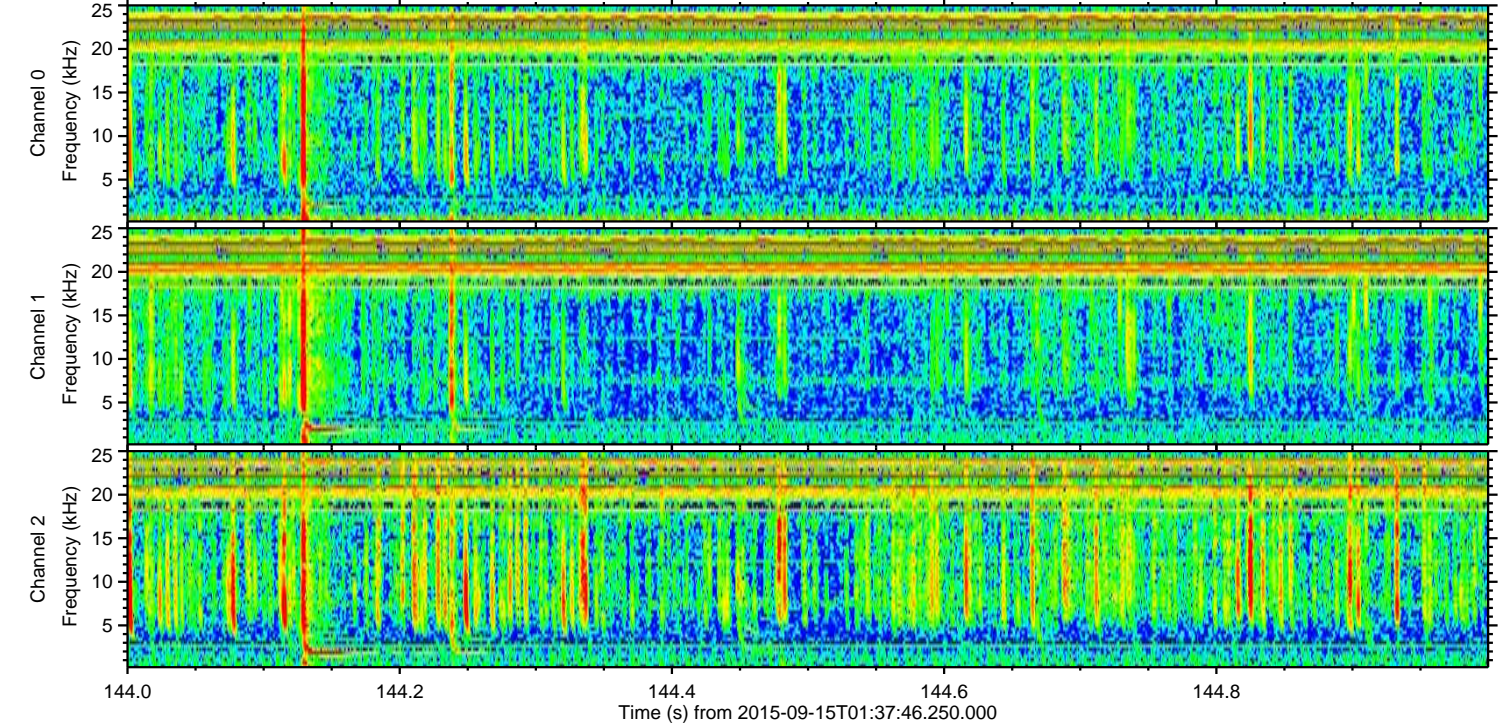
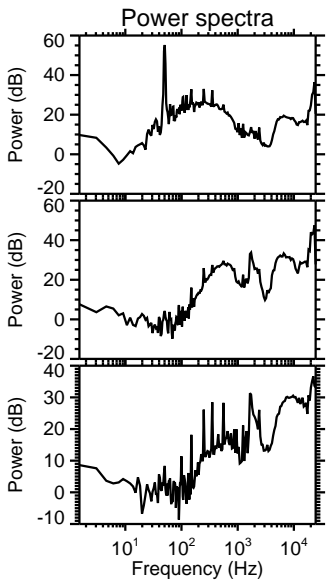
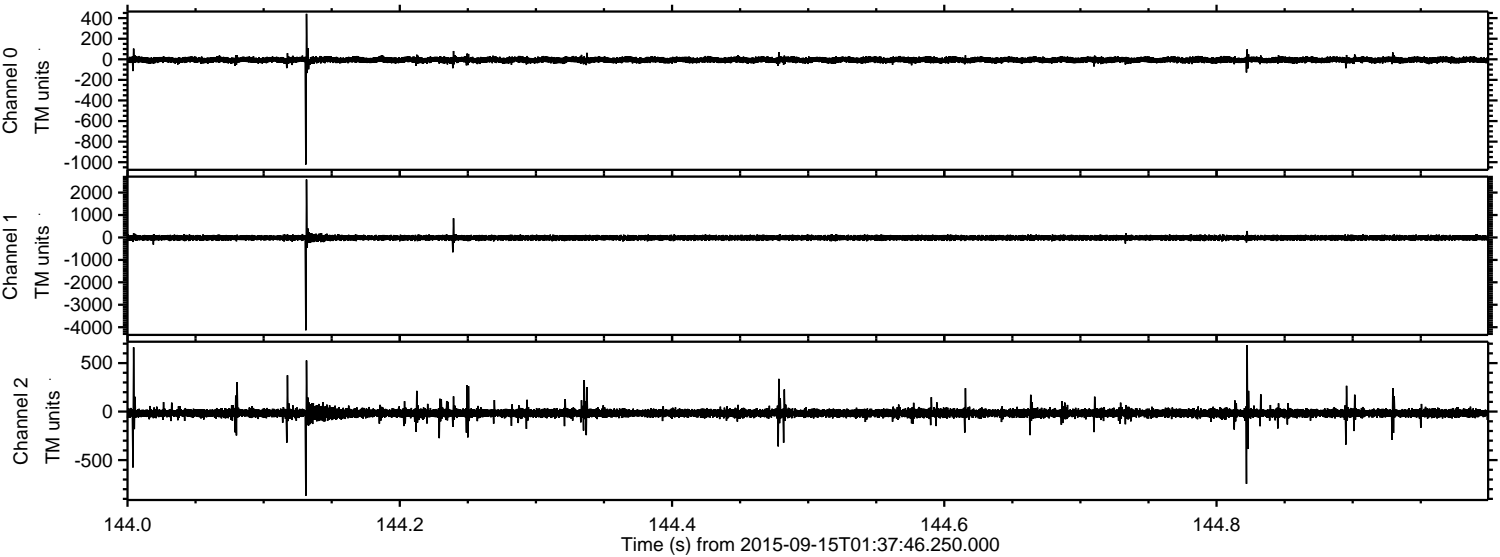

Channel 0
mn: -1023
mx: 442
 μ : -6.3
 σ : 16.0

Channel 1
mn: -4137
mx: 2583
 μ : -14.5
 σ : 63.8

Channel 2
mn: -868
mx: 686
 μ : -16.4
 σ : 26.4

Processed Mon Oct 12 14:18:48 2015 by ELM ver.2012-10-06 from 001__elm20150915_013745__dat00.bin

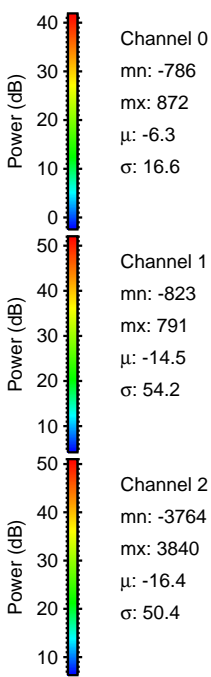
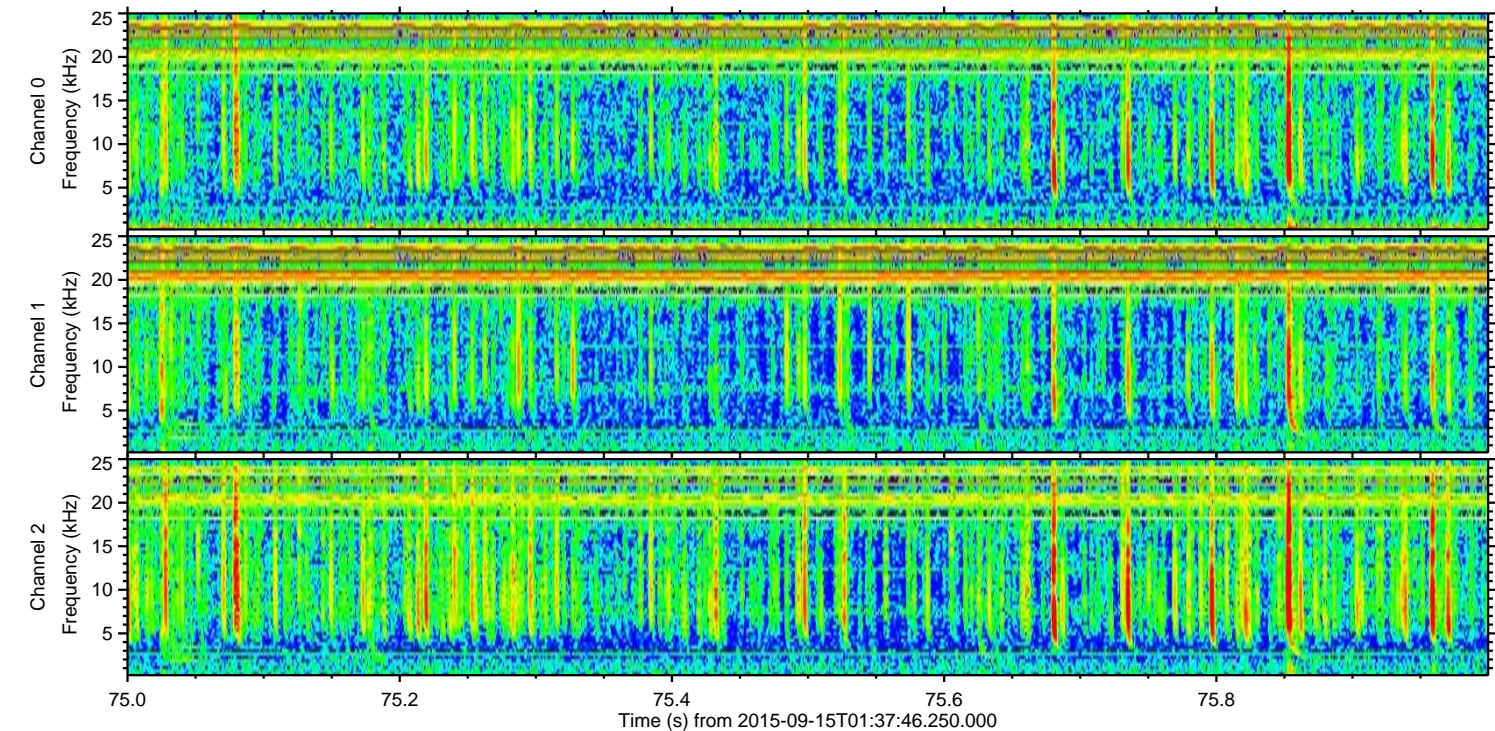
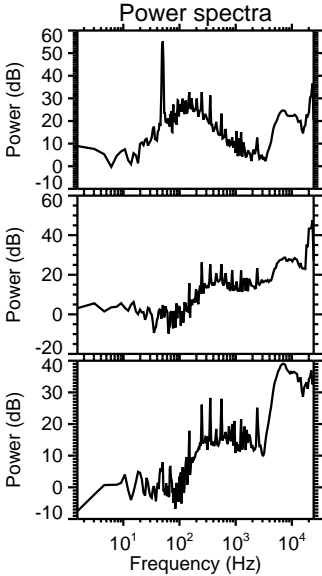
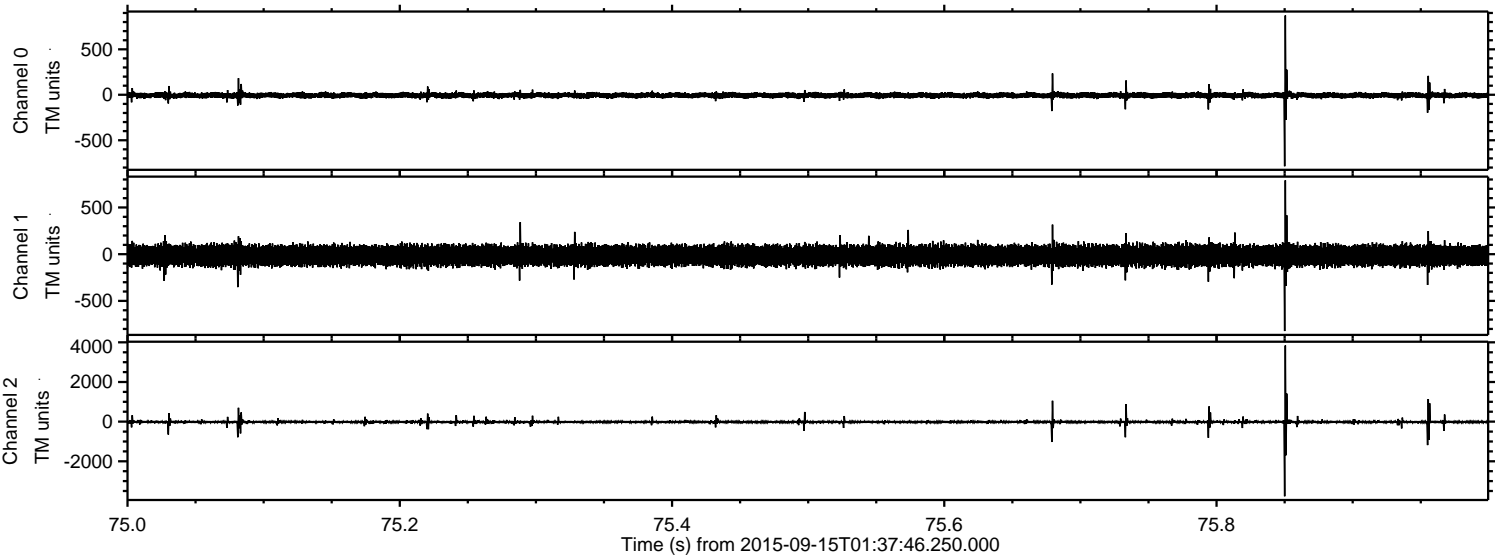

Processed Mon Oct 12 14:18:49 2015 by ELM ver.2012-10-06 from 001__elm20150915_013745__dat00.bin

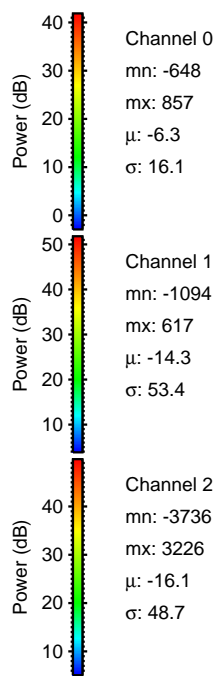
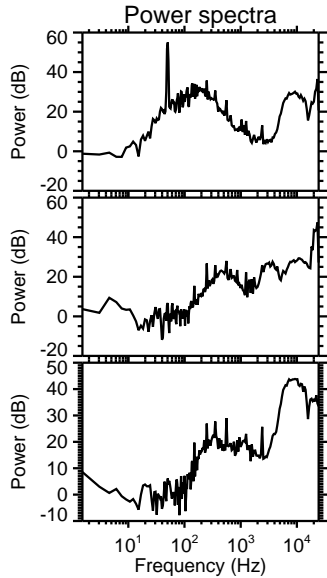
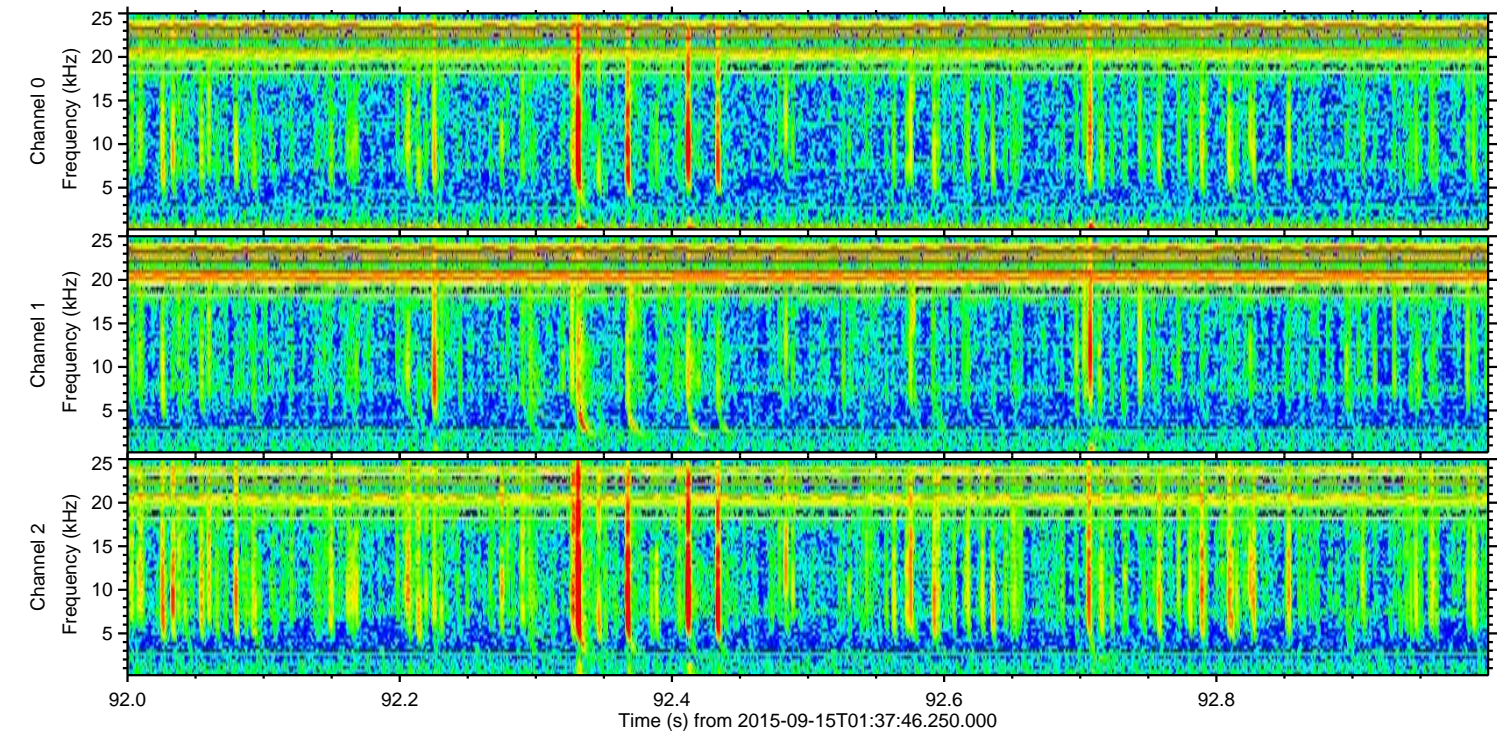
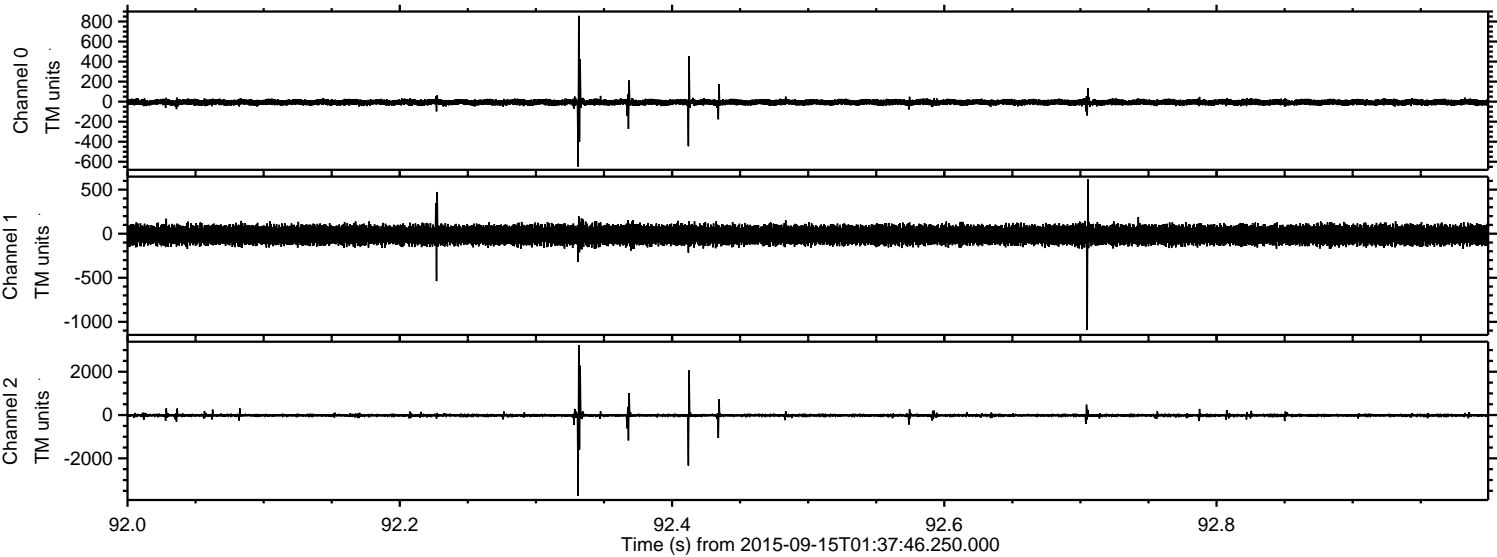

Channel 0
mn: -648
mx: 857
 μ : -6.3
 σ : 16.1

Channel 1
mn: -1094
mx: 617
 μ : -14.3
 σ : 53.4

Channel 2
mn: -3736
mx: 3226
 μ : -16.1
 σ : 48.7

Processed Mon Oct 12 14:18:50 2015 by ELM ver.2012-10-06 from 001__elm20150915_013745__dat00.bin

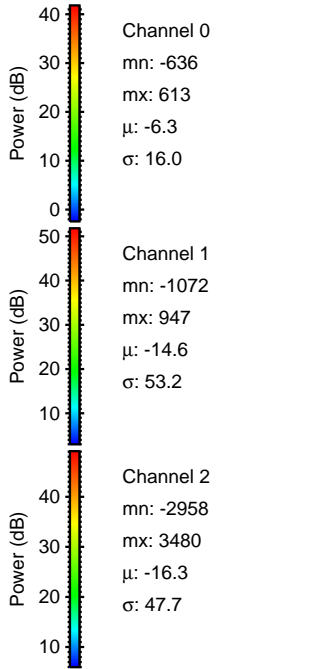
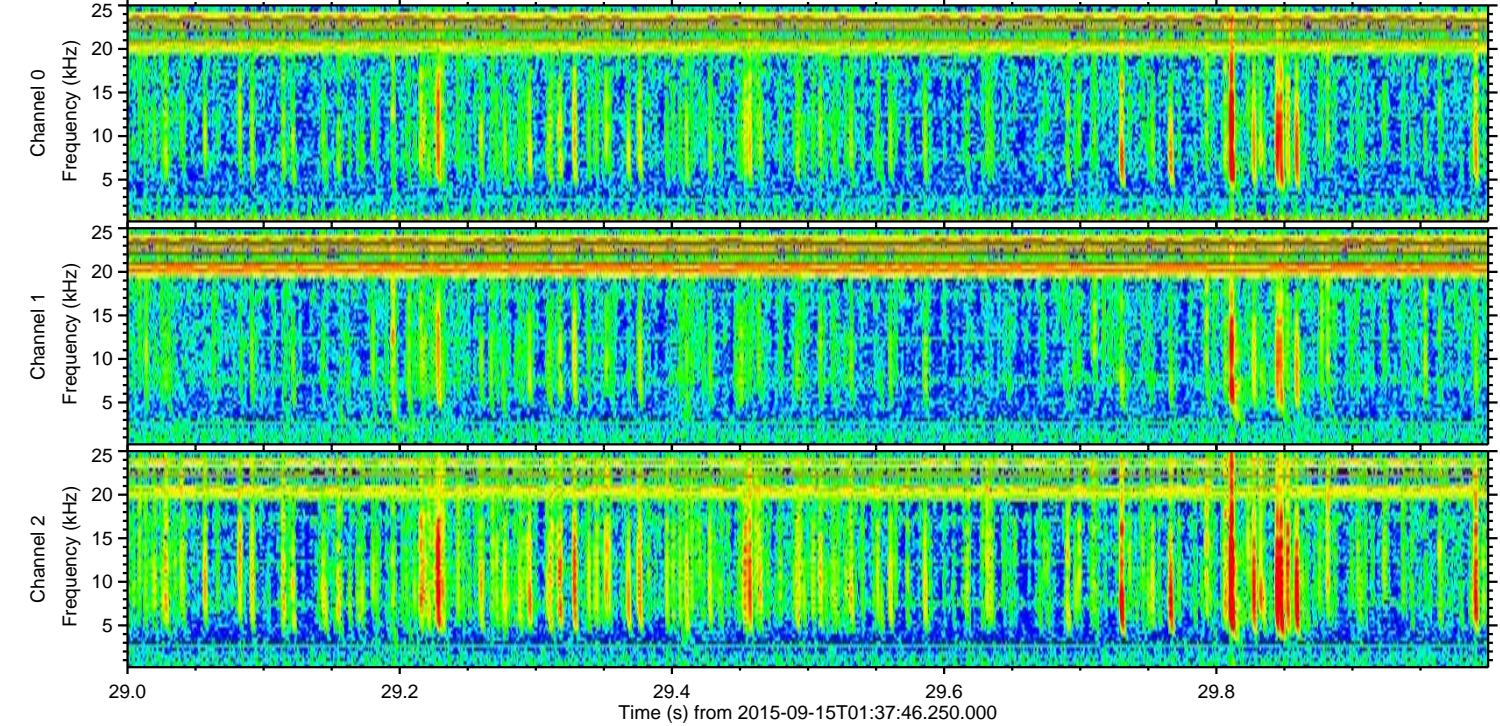
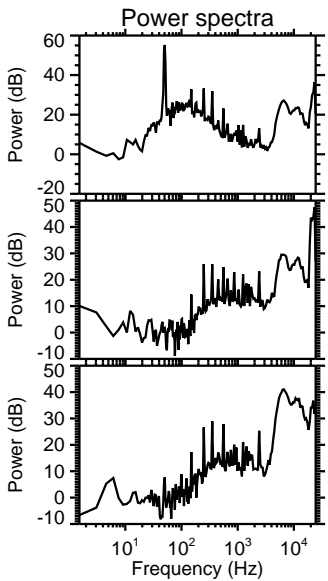
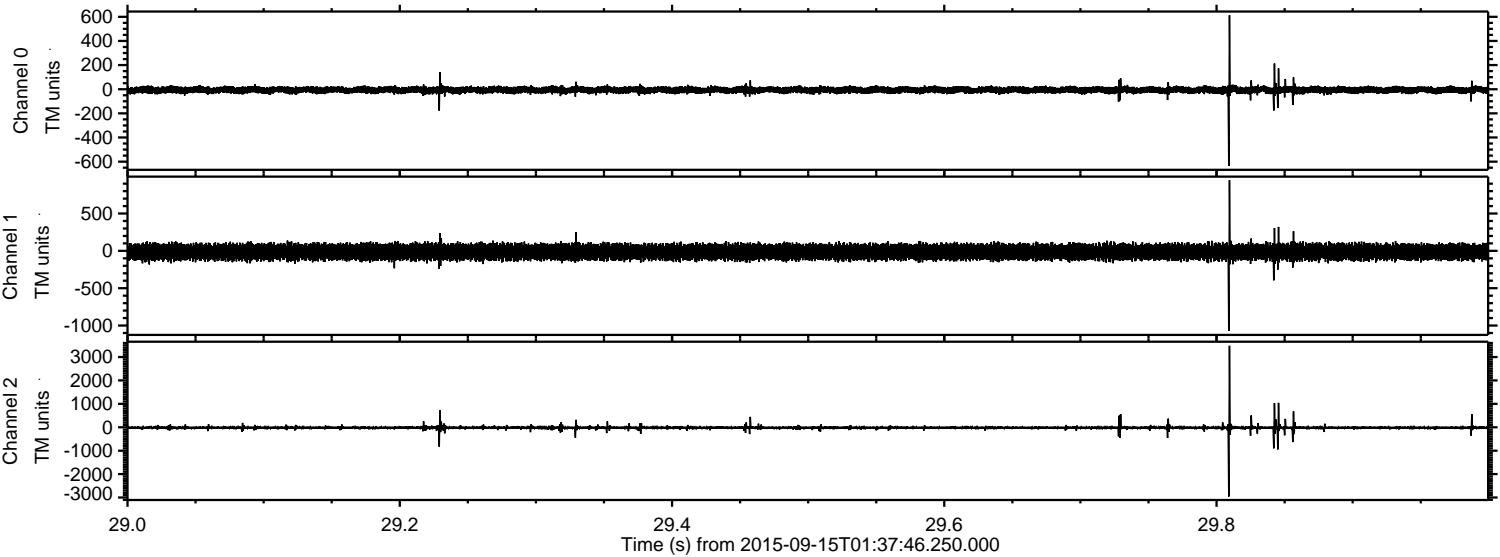

Processed Mon Oct 12 14:18:51 2015 by ELM ver.2012-10-06 from 001__elm20150915_013745__dat00.bin

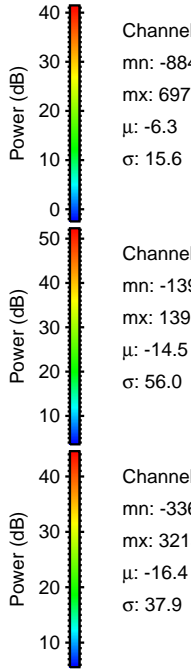
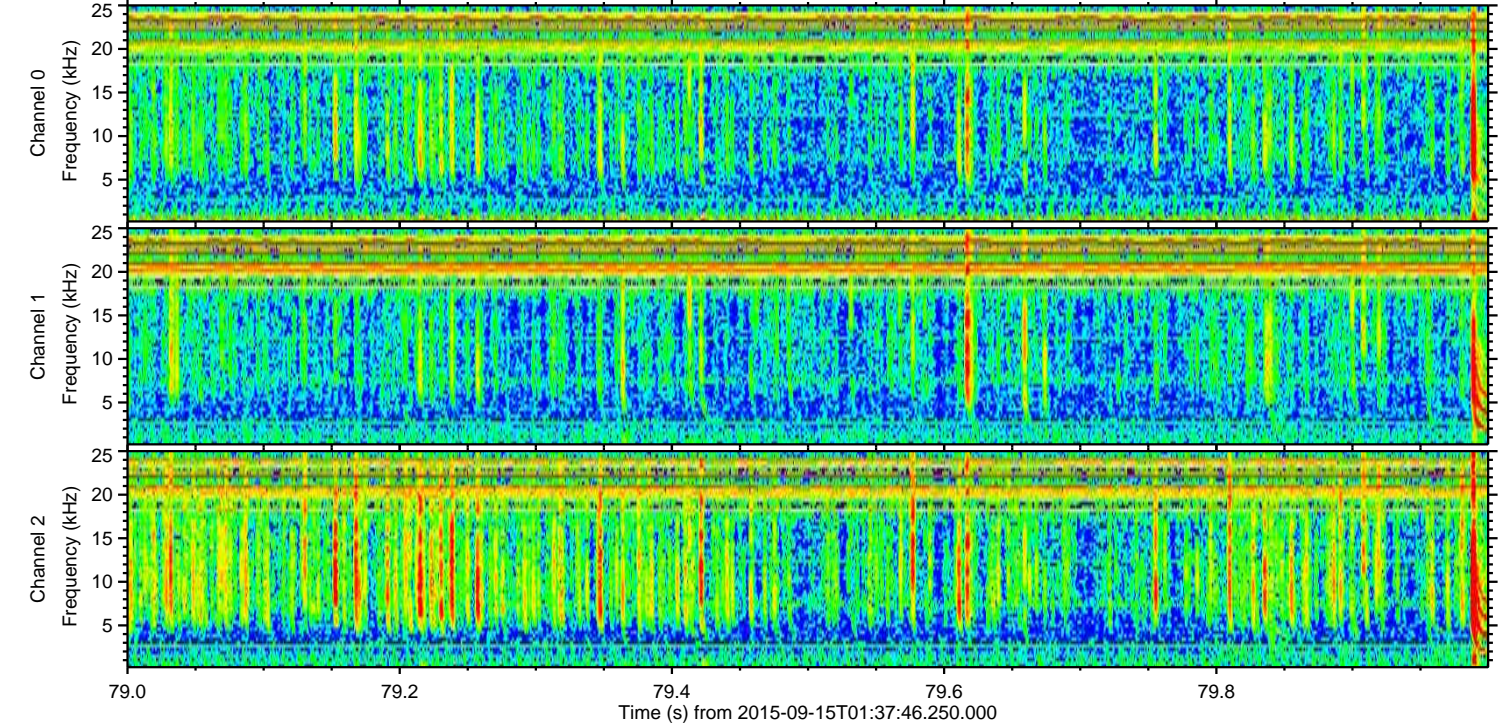
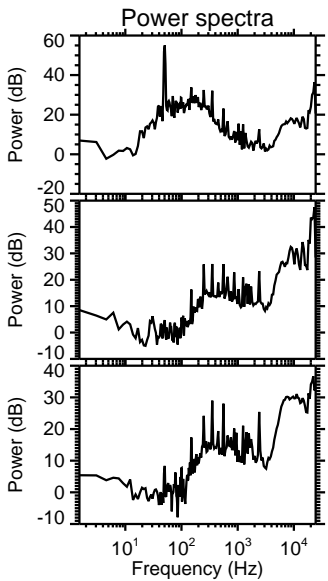
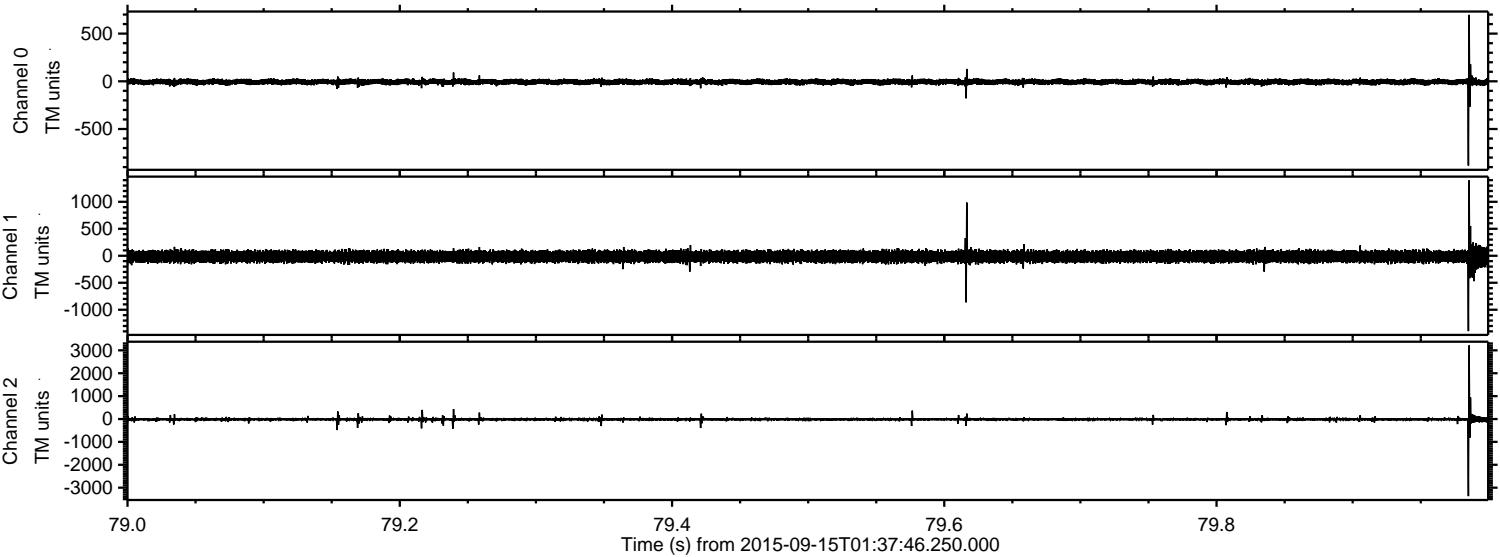

Channel 0
mn: -884
mx: 697
 μ : -6.3
 σ : 15.6

Channel 1
mn: -1396
mx: 1396
 μ : -14.5
 σ : 56.0

Channel 2
mn: -3369
mx: 3215
 μ : -16.4
 σ : 37.9

ELMAVAN 3D WAVEFORMS (Measured data sampled at 50 kHz) 51000 packets of 144 samples from 2015-09-15T01:37:46.250.000. Part 125/147

Processed Mon Oct 12 14:18:52 2015 by ELM ver.2012-10-06 from 001__elm20150915_013745__dat00.bin

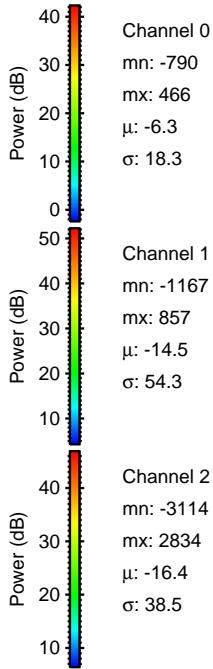
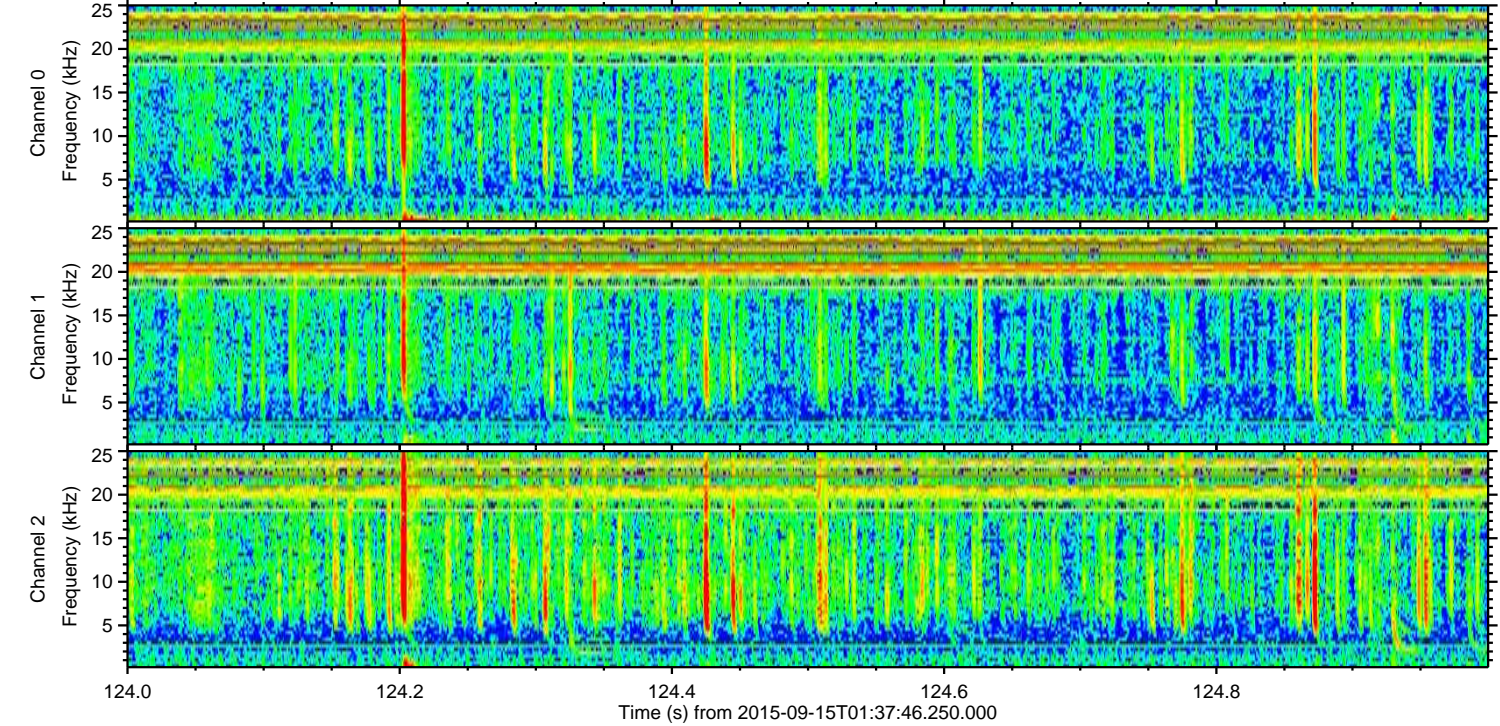
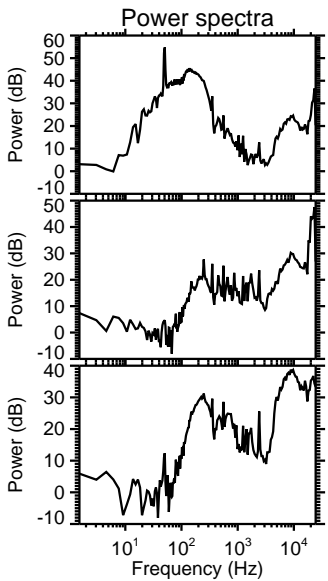
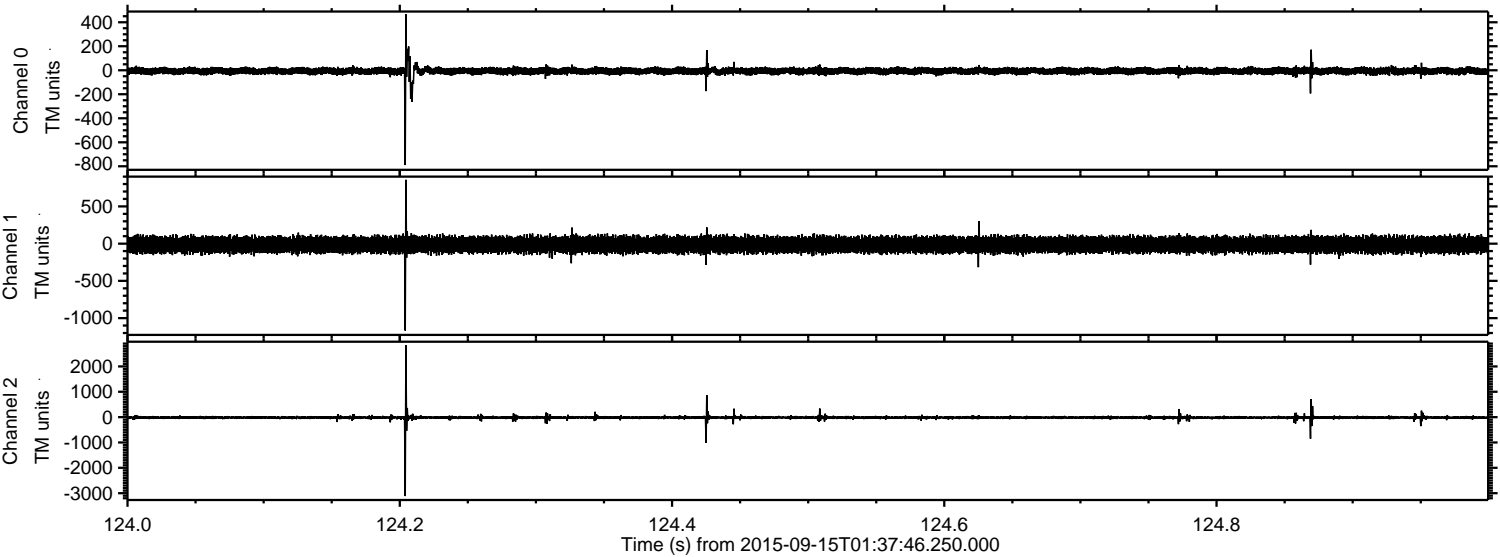

Channel 0
mn: -790
mx: 466
 μ : -6.3
 σ : 18.3

Channel 1
mn: -1167
mx: 857
 μ : -14.5
 σ : 54.3

Channel 2
mn: -3114
mx: 2834
 μ : -16.4
 σ : 38.5

Processed Mon Oct 12 14:18:53 2015 by ELM ver.2012-10-06 from 001__elm20150915_013745__dat00.bin

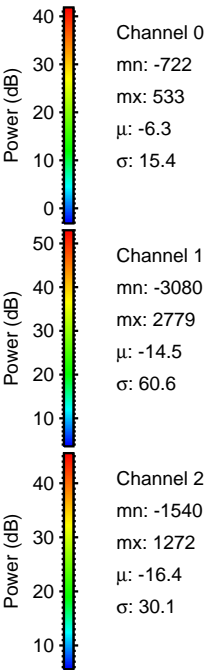
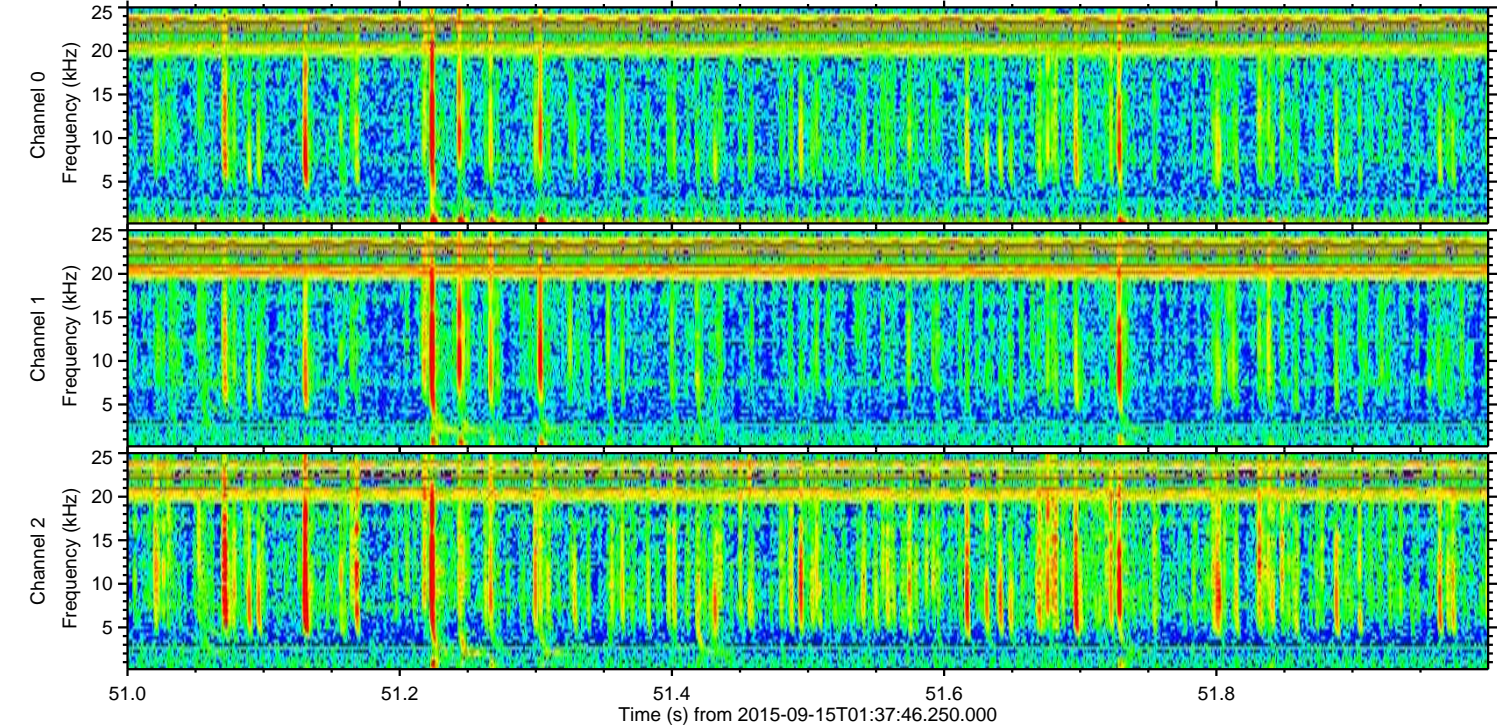
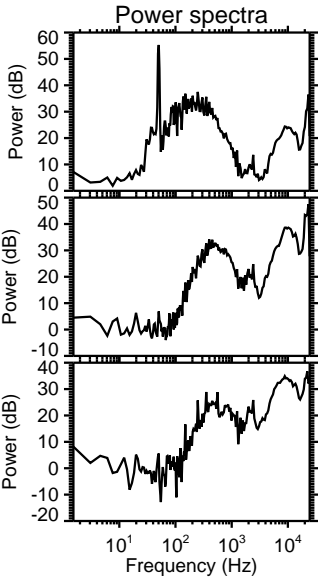
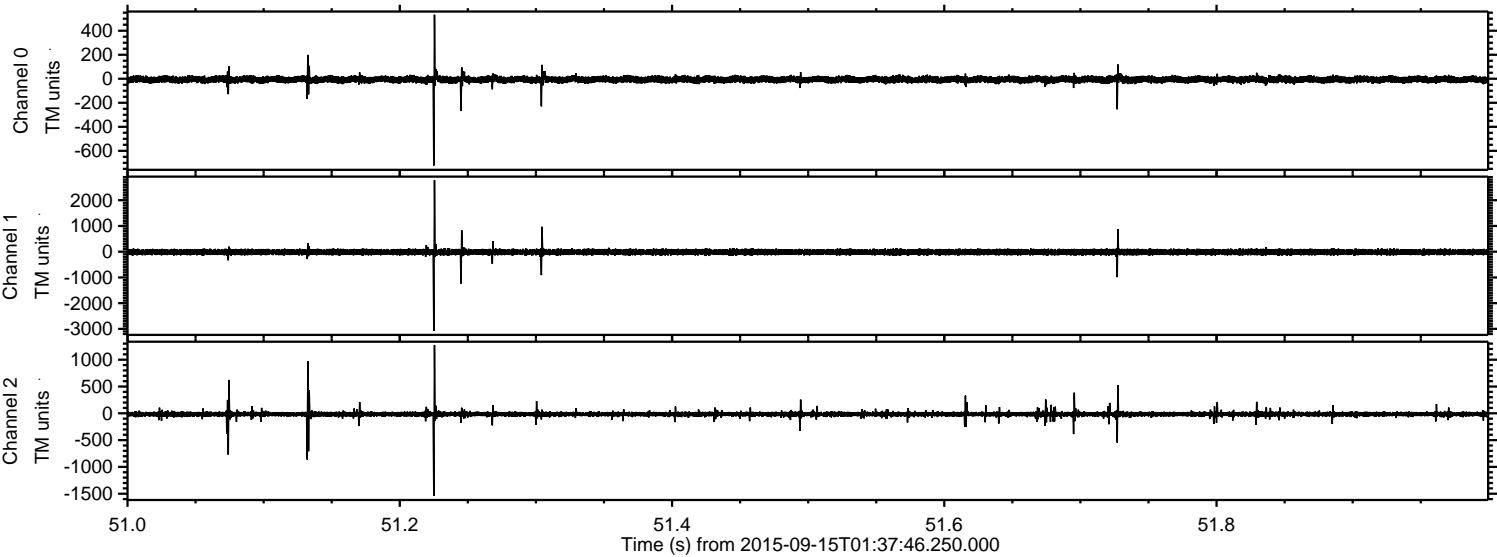

Channel 0
mn: -722
mx: 533
 μ : -6.3
 σ : 15.4

Channel 1
mn: -3080
mx: 2779
 μ : -14.5
 σ : 60.6

Channel 2
mn: -1540
mx: 1272
 μ : -16.4
 σ : 30.1

Processed Mon Oct 12 14:18:54 2015 by ELM ver.2012-10-06 from 001__elm20150915_013745__dat00.bin

