

# ELMAVAN 3D WAVEFORMS (Measured data sampled at 50 kHz) 51000 packets of 144 samples from 2015-09-15T00:02:41.904.000.

Processed Mon Oct 12 13:52:55 2015 by ELM ver.2012-10-06 from 001\_\_elm20150915\_000240\_\_dat00.bin

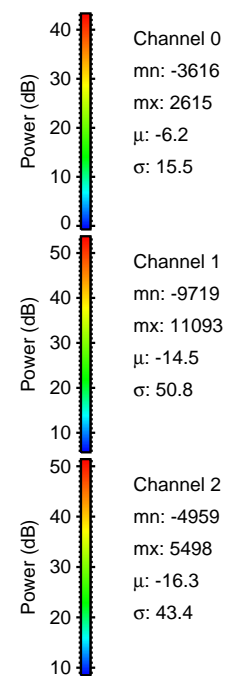

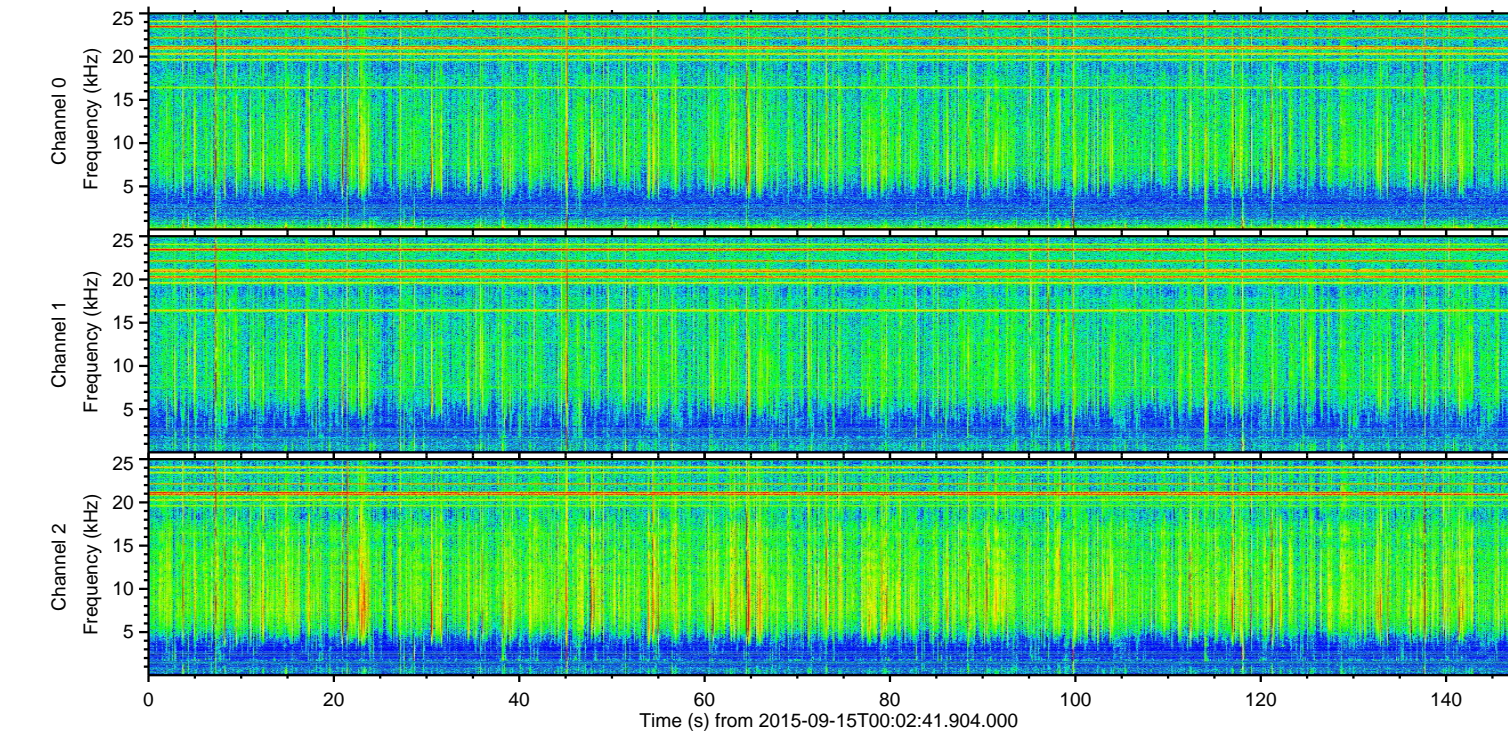
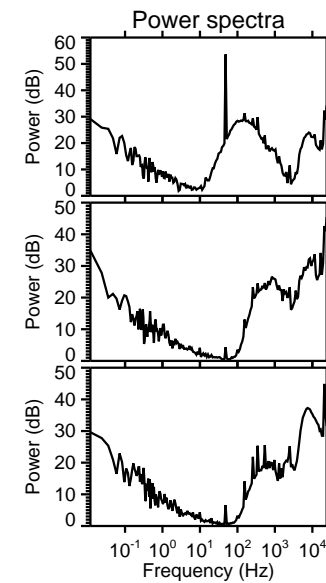
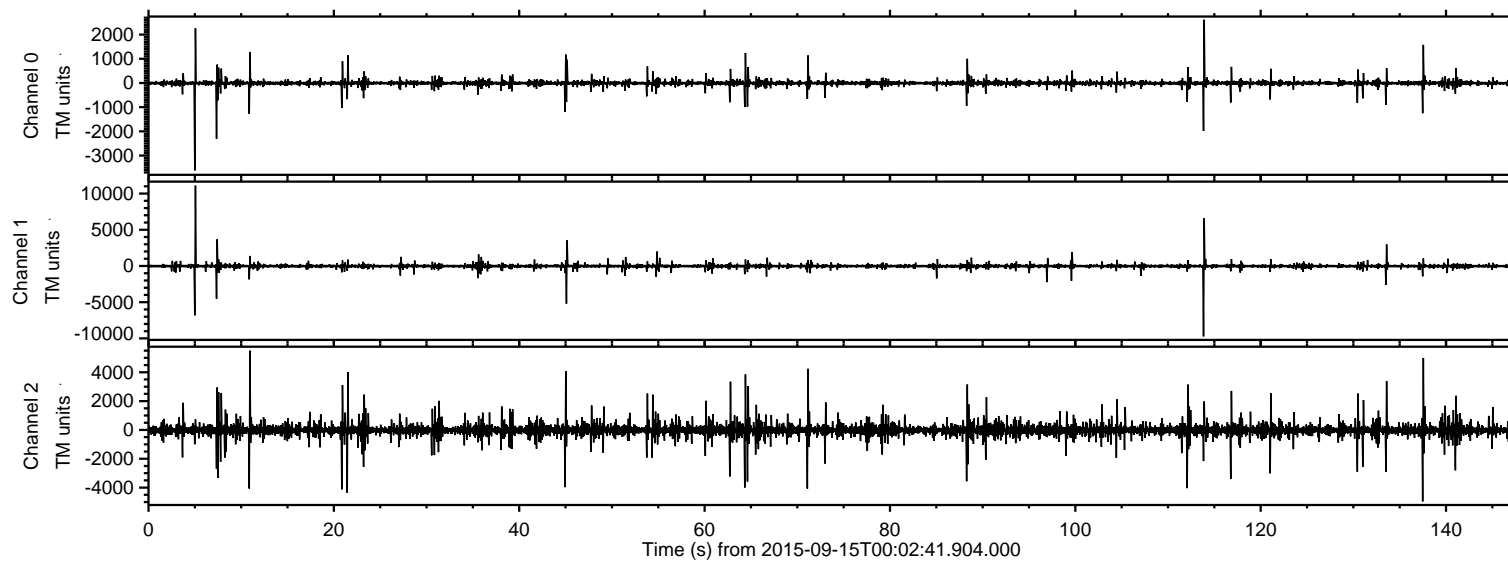

ELMAVAN 3D WAVEFORMS (Measured data sampled at 50 kHz) 51000 packets of 144 samples from 2015-09-15T00:02:41.904.000. Part 6/147

Processed Mon Oct 12 13:53:11 2015 by ELM ver.2012-10-06 from 001\_\_elm20150915\_000240\_\_dat00.bin

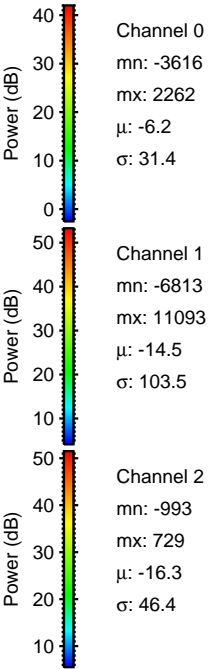
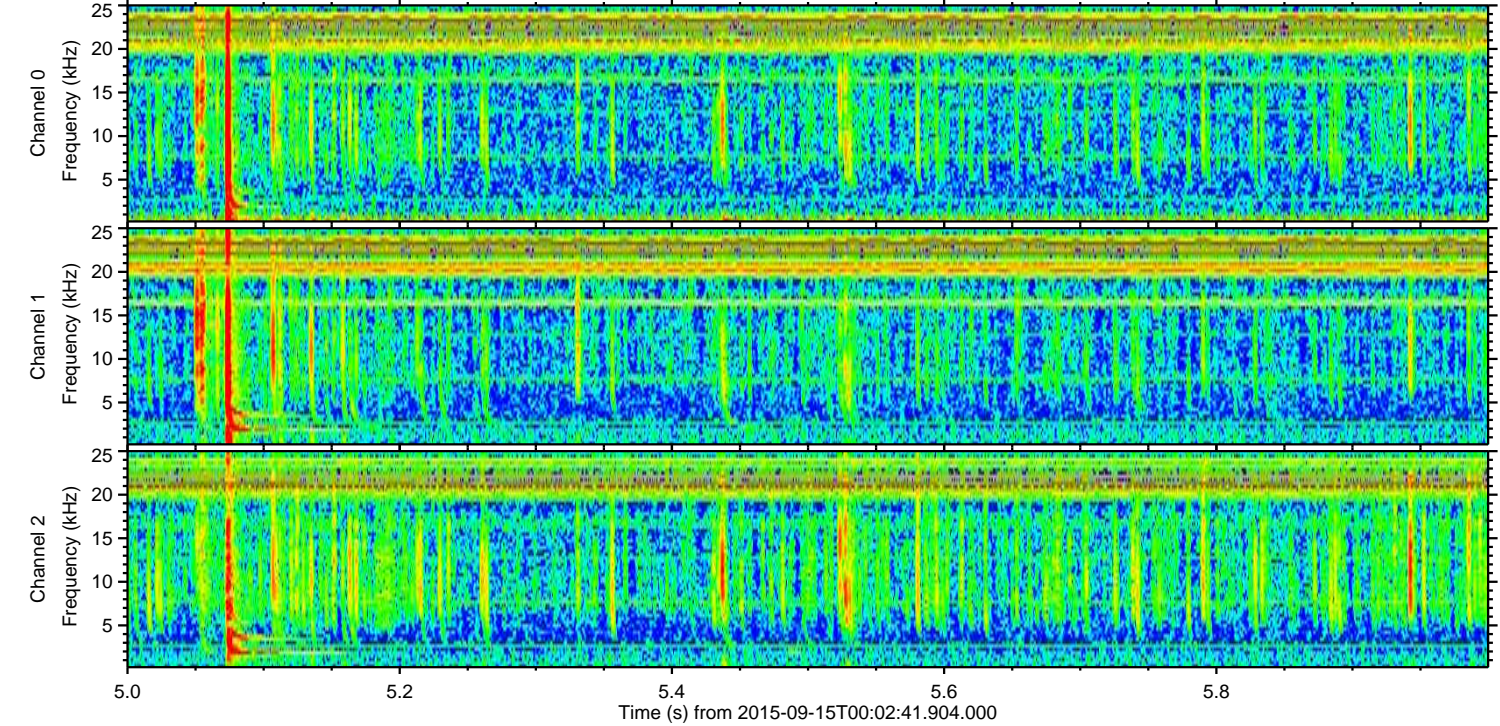
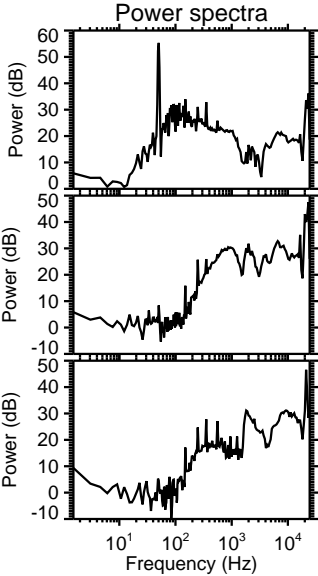
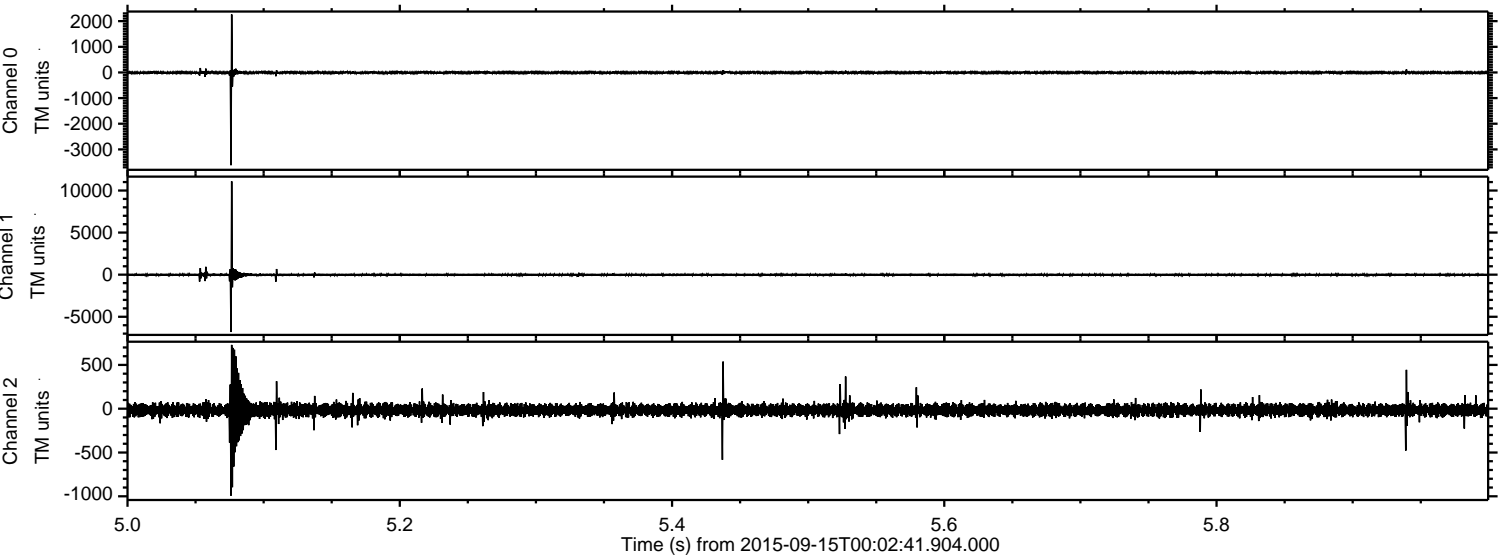



ELMAVAN 3D WAVEFORMS (Measured data sampled at 50 kHz) 51000 packets of 144 samples from 2015-09-15T00:02:41.904.000. Part 114/147

Processed Mon Oct 12 13:53:12 2015 by ELM ver.2012-10-06 from 001\_\_elm20150915\_000240\_\_dat00.bin

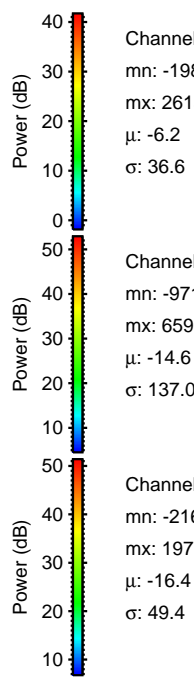
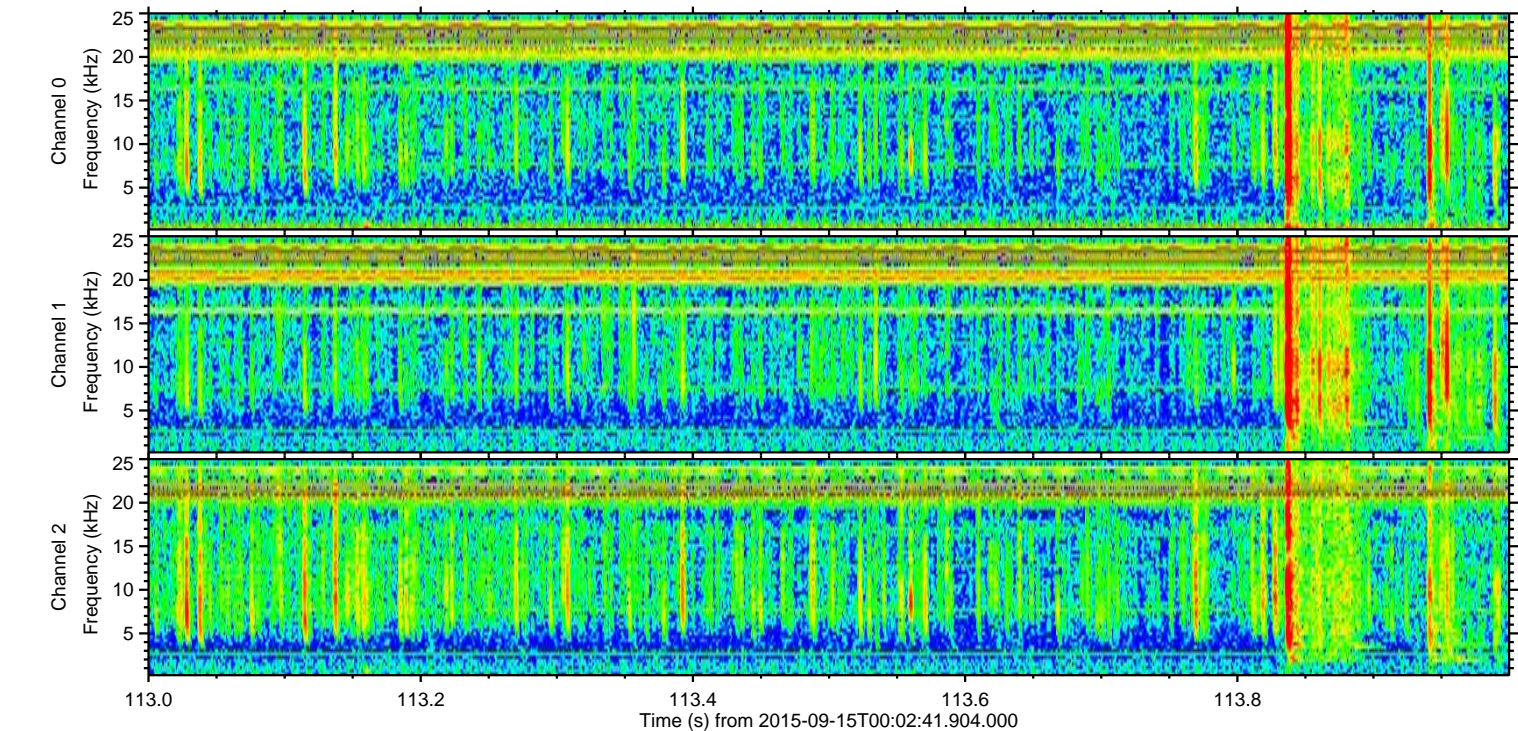
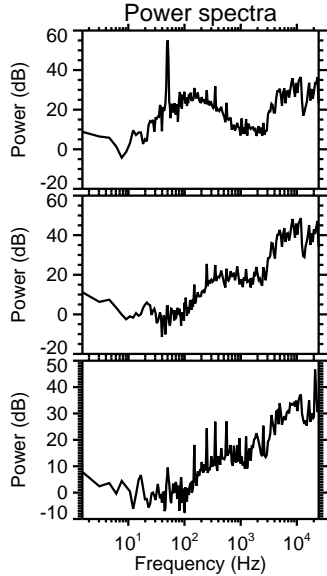
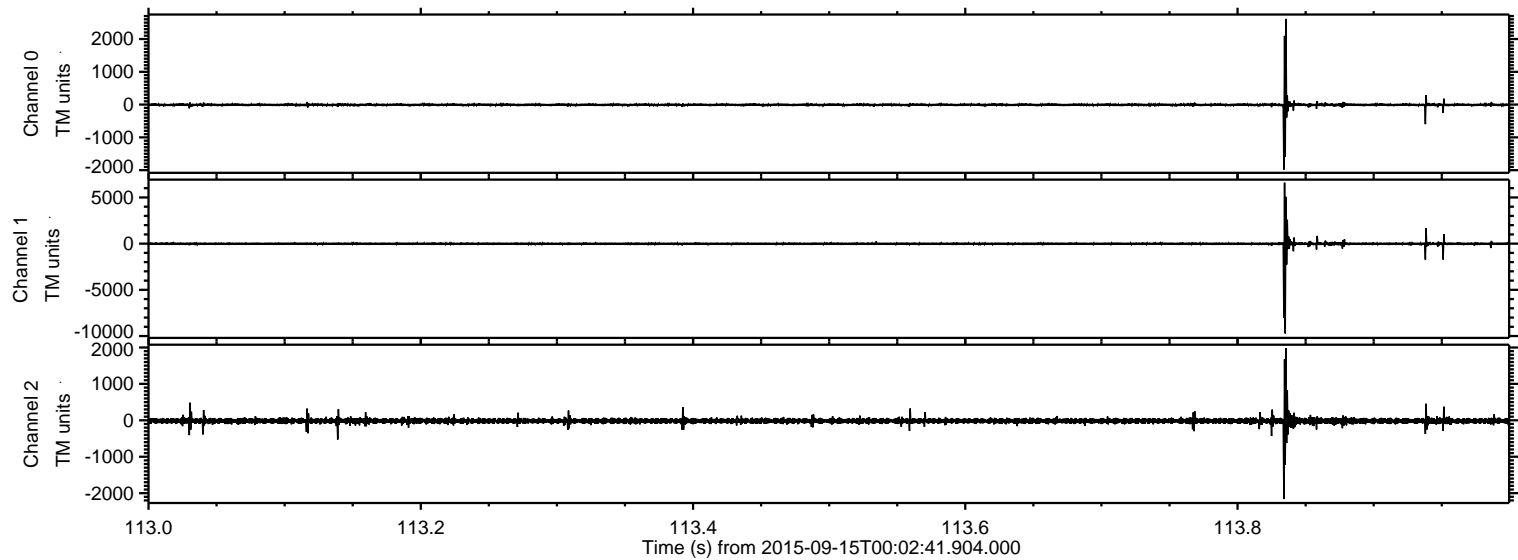



Processed Mon Oct 12 13:53:13 2015 by ELM ver.2012-10-06 from 001\_\_elm20150915\_000240\_\_dat00.bin

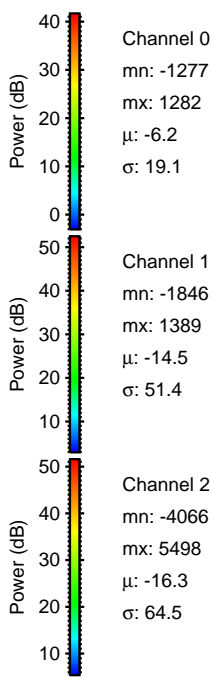
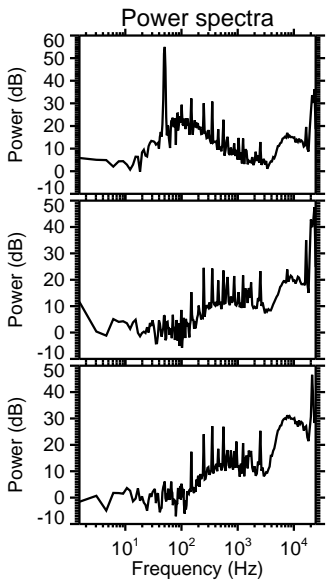
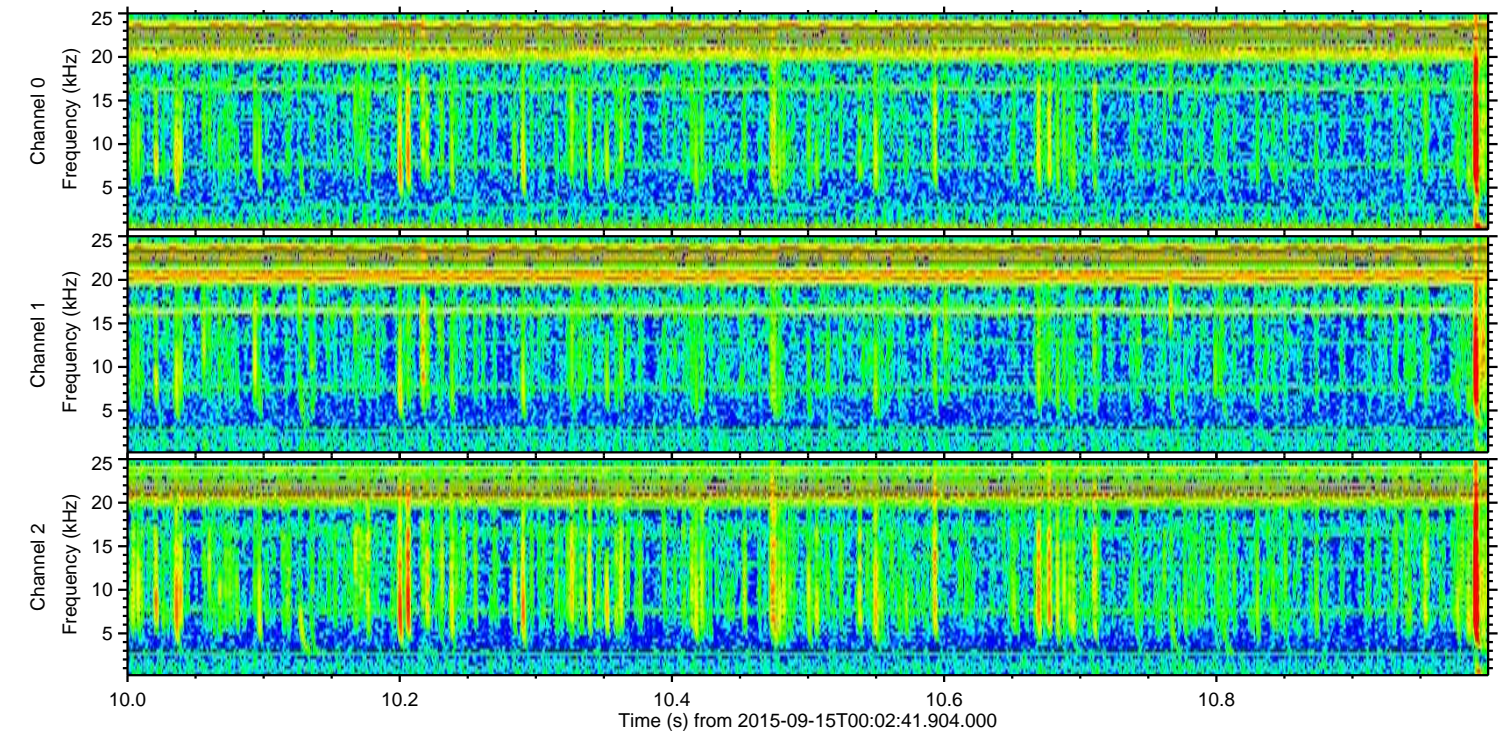
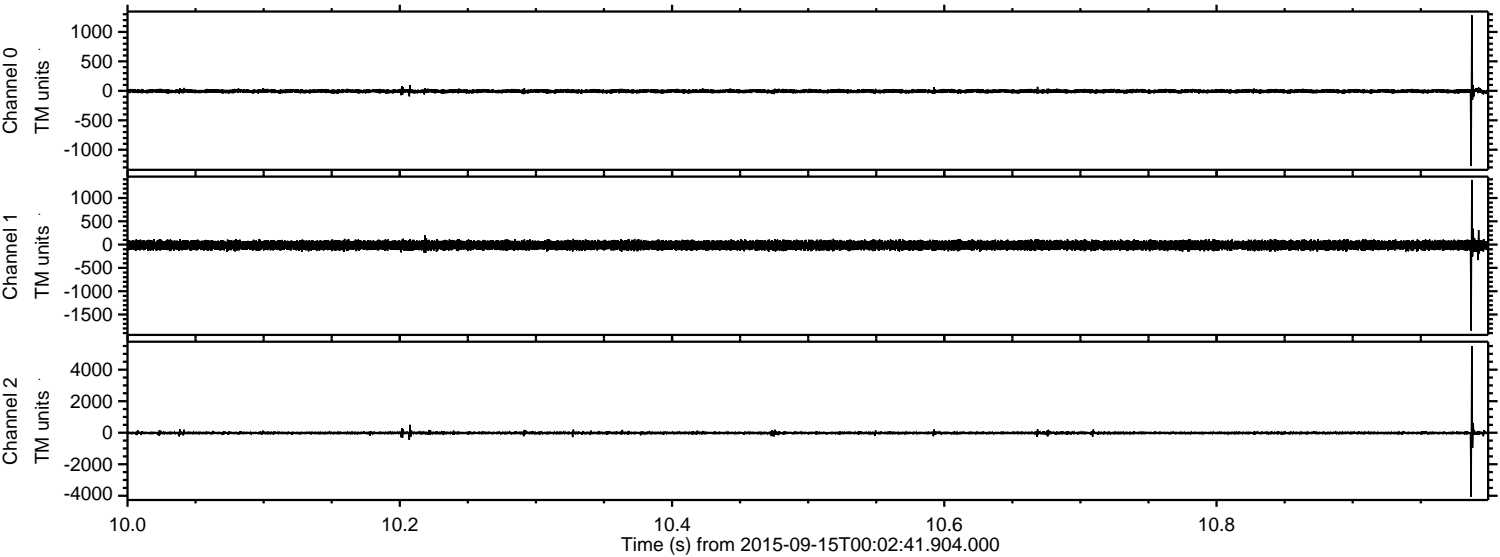



Processed Mon Oct 12 13:53:14 2015 by ELM ver.2012-10-06 from 001\_\_elm20150915\_000240\_\_dat00.bin

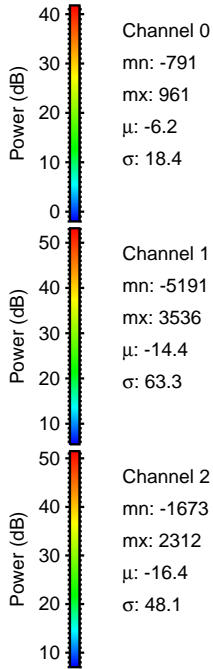
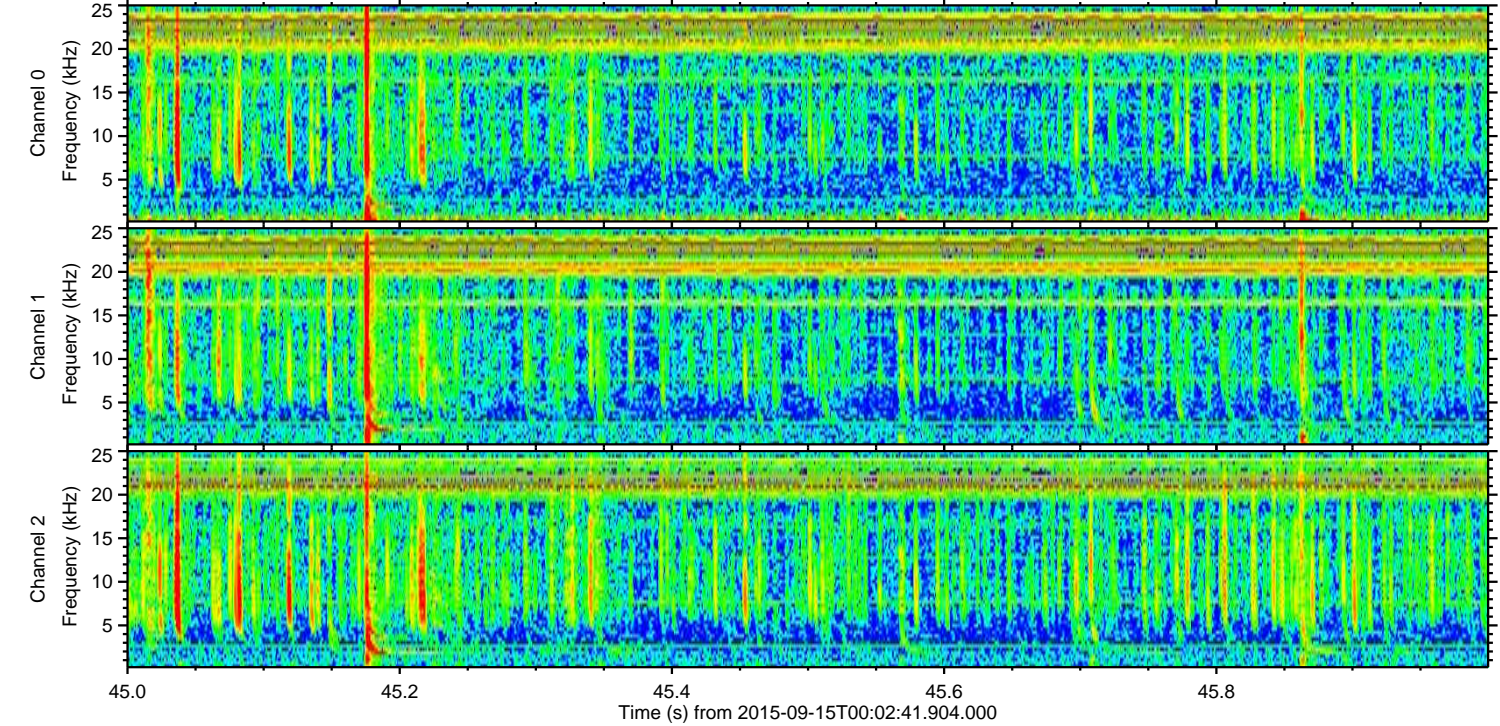
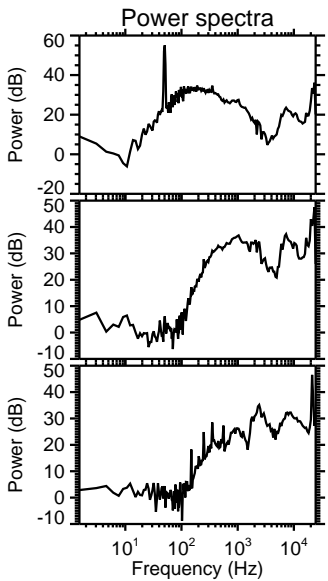
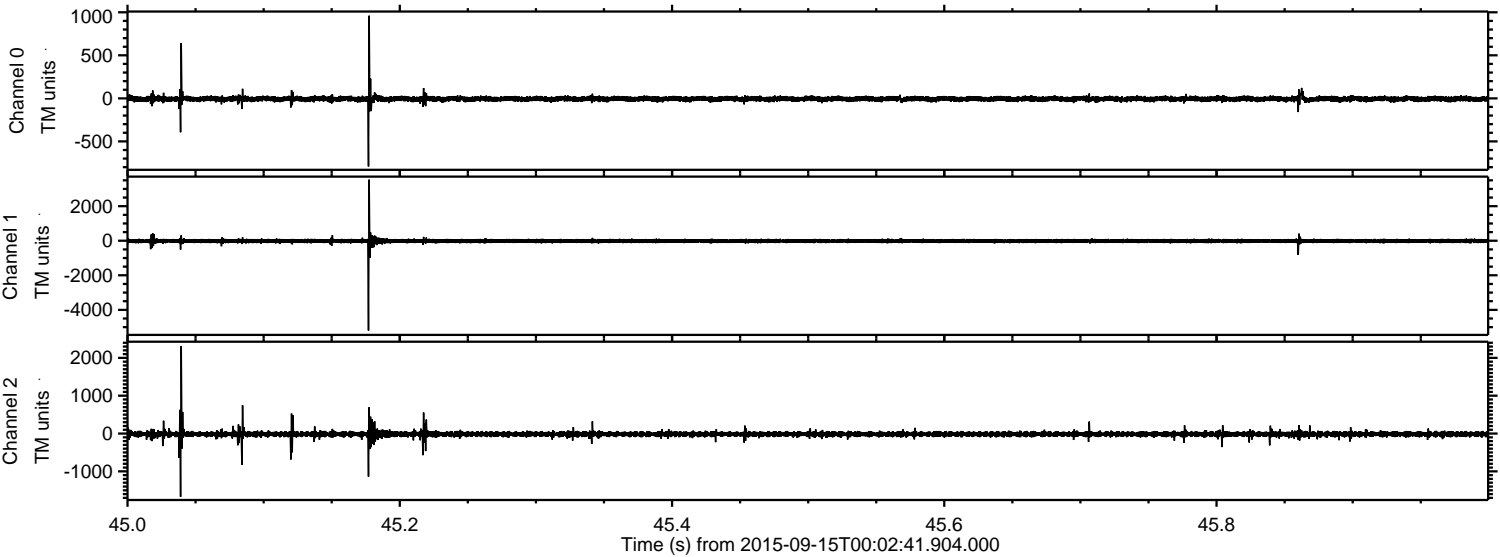



ELMAVAN 3D WAVEFORMS (Measured data sampled at 50 kHz) 51000 packets of 144 samples from 2015-09-15T00:02:41.904.000. Part 138/147

Processed Mon Oct 12 13:53:15 2015 by ELM ver.2012-10-06 from 001\_\_elm20150915\_000240\_\_dat00.bin

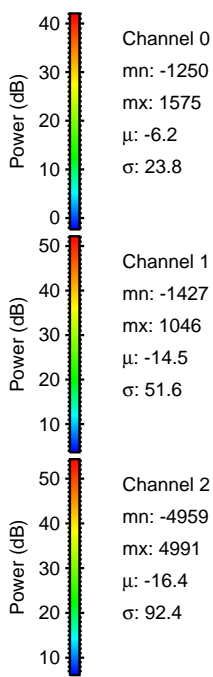
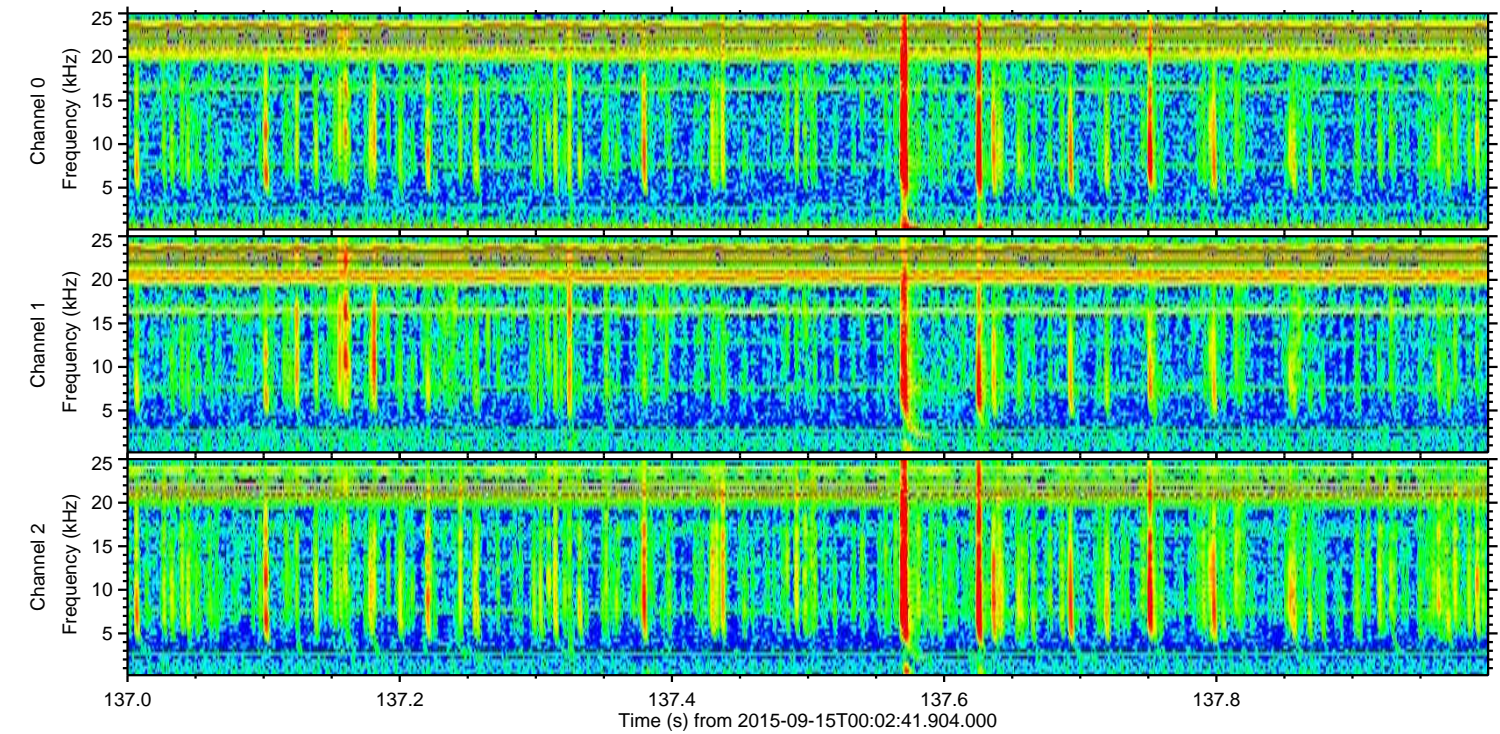
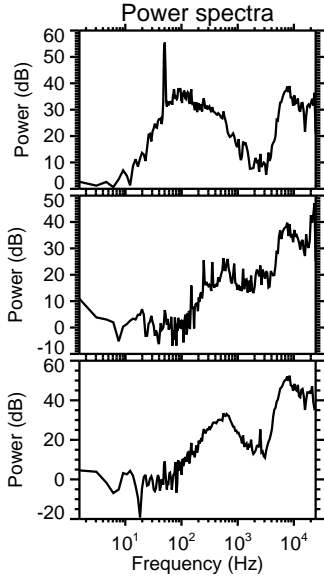
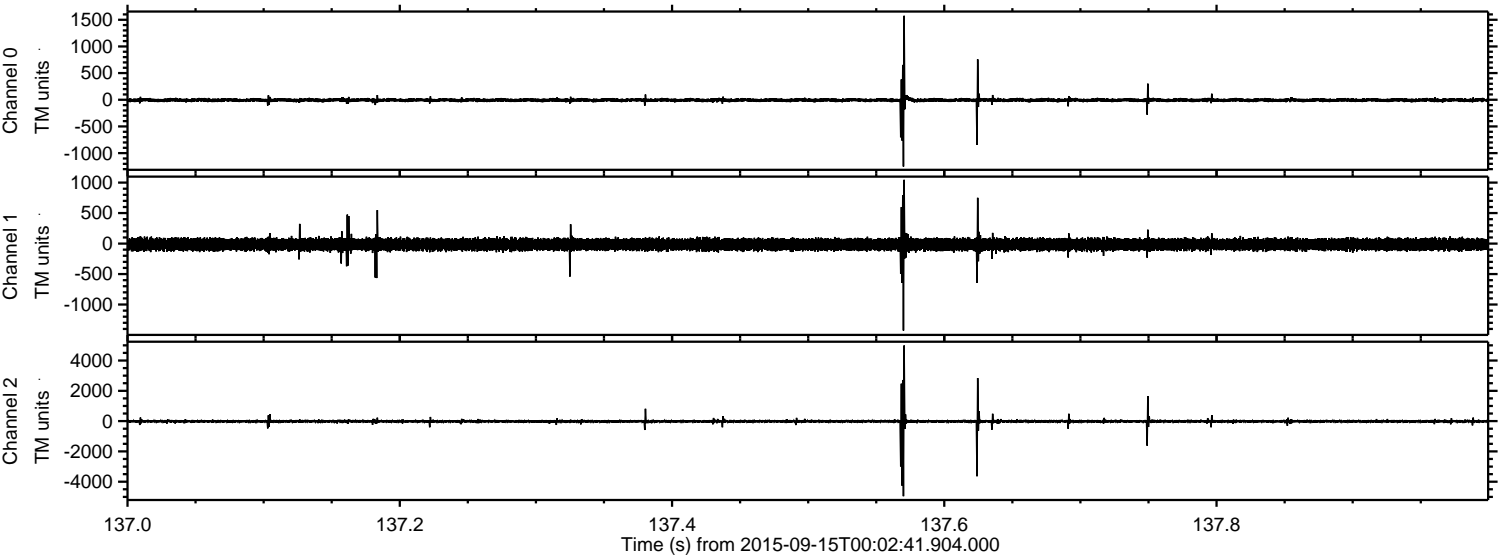



Processed Mon Oct 12 13:53:16 2015 by ELM ver.2012-10-06 from 001\_\_elm20150915\_000240\_\_dat00.bin

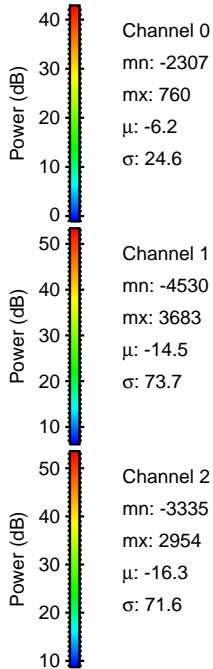
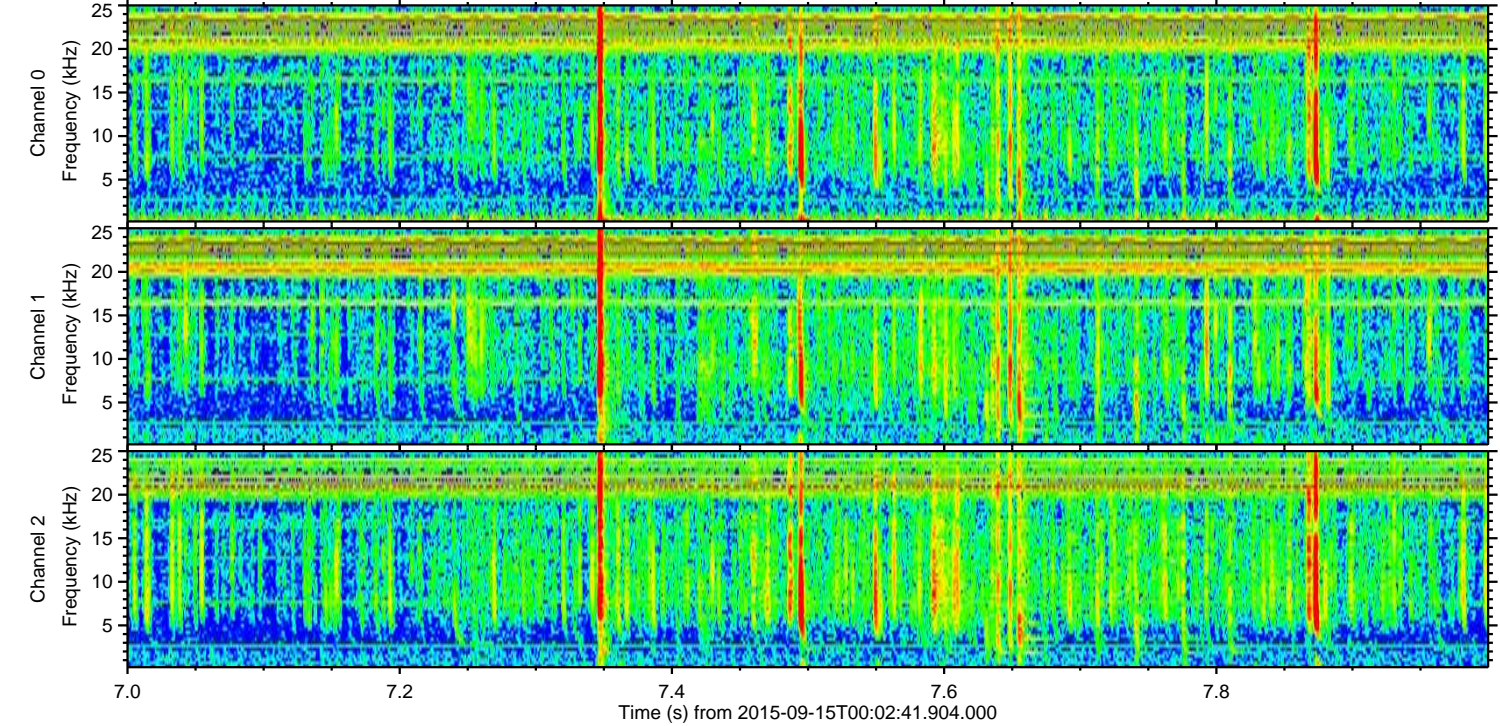
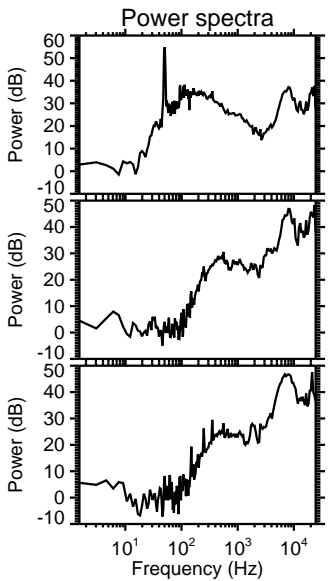
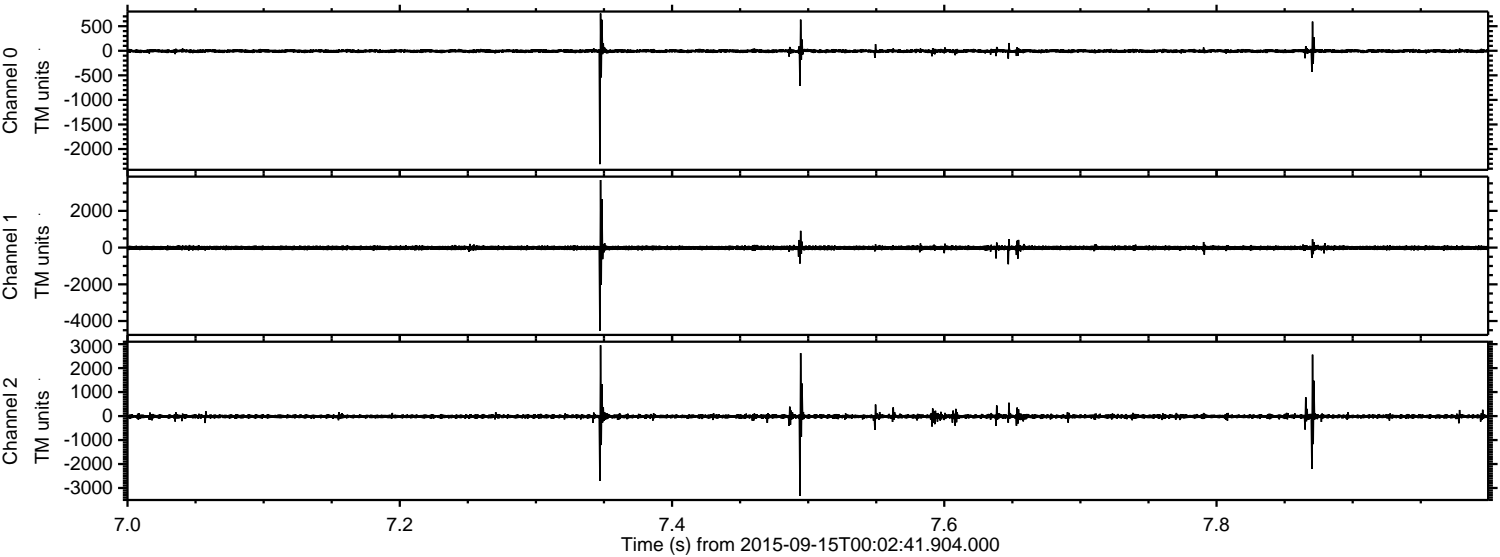



ELMAVAN 3D WAVEFORMS (Measured data sampled at 50 kHz) 51000 packets of 144 samples from 2015-09-15T00:02:41.904.000. Part 22/147

Processed Mon Oct 12 13:53:17 2015 by ELM ver.2012-10-06 from 001\_\_elm20150915\_000240\_\_dat00.bin

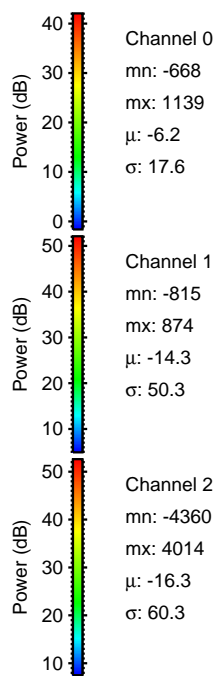
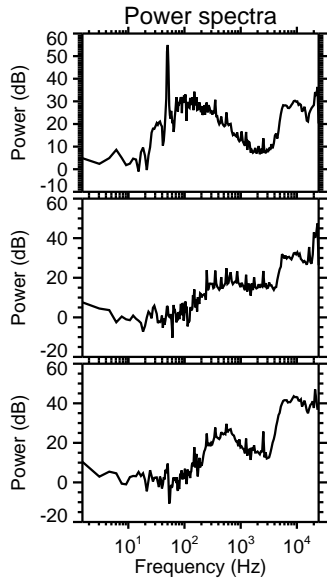
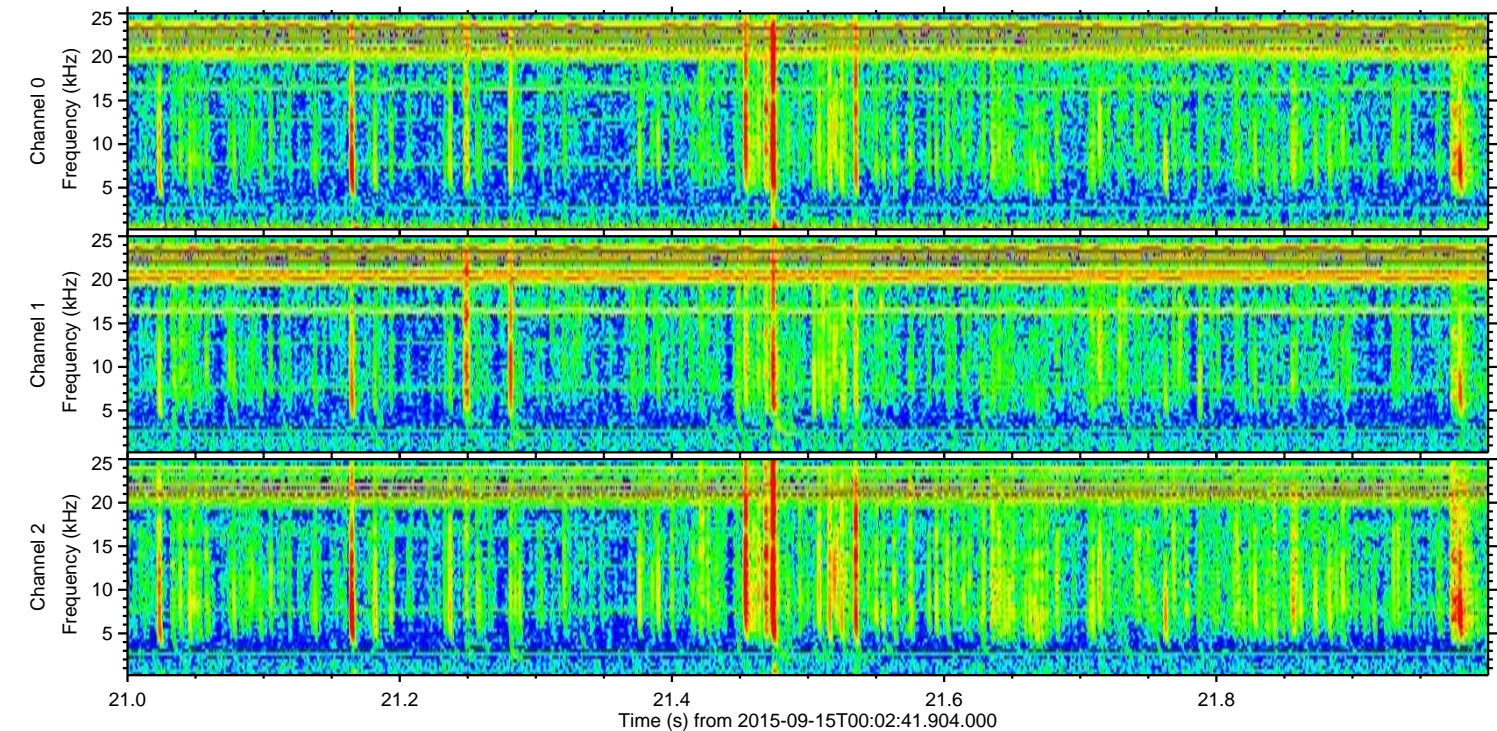
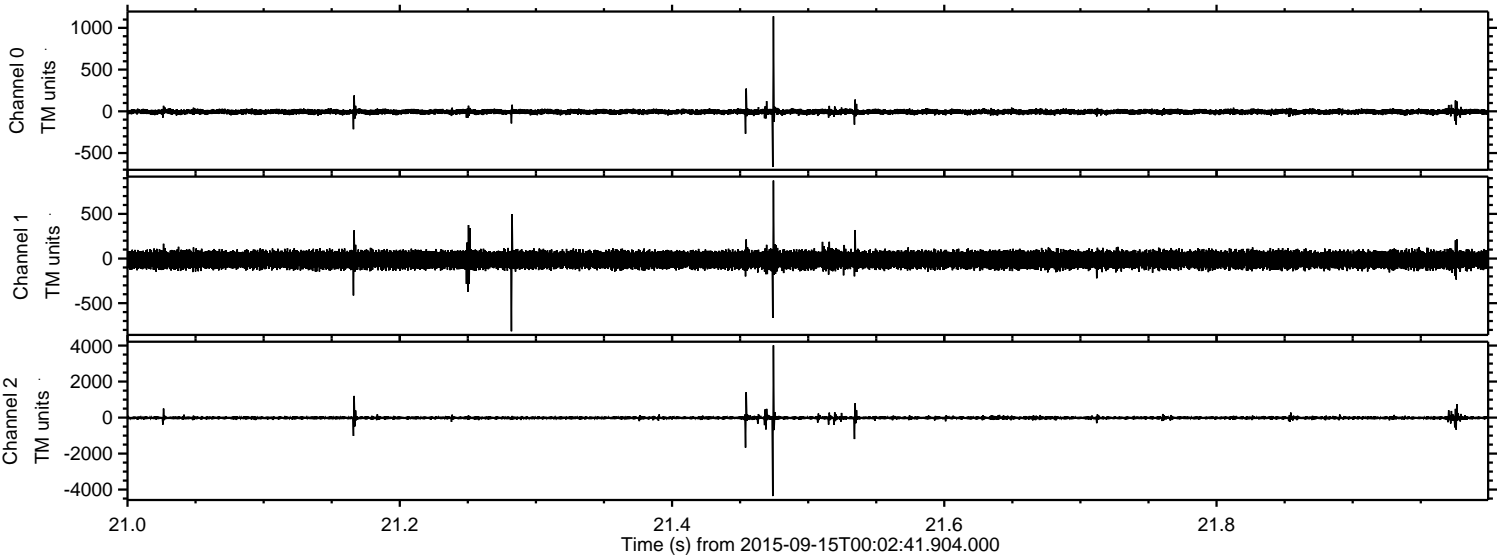



Processed Mon Oct 12 13:53:18 2015 by ELM ver.2012-10-06 from 001\_\_elm20150915\_000240\_\_dat00.bin

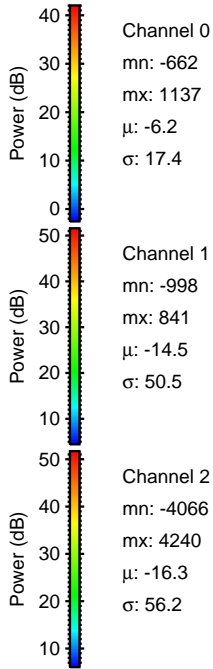
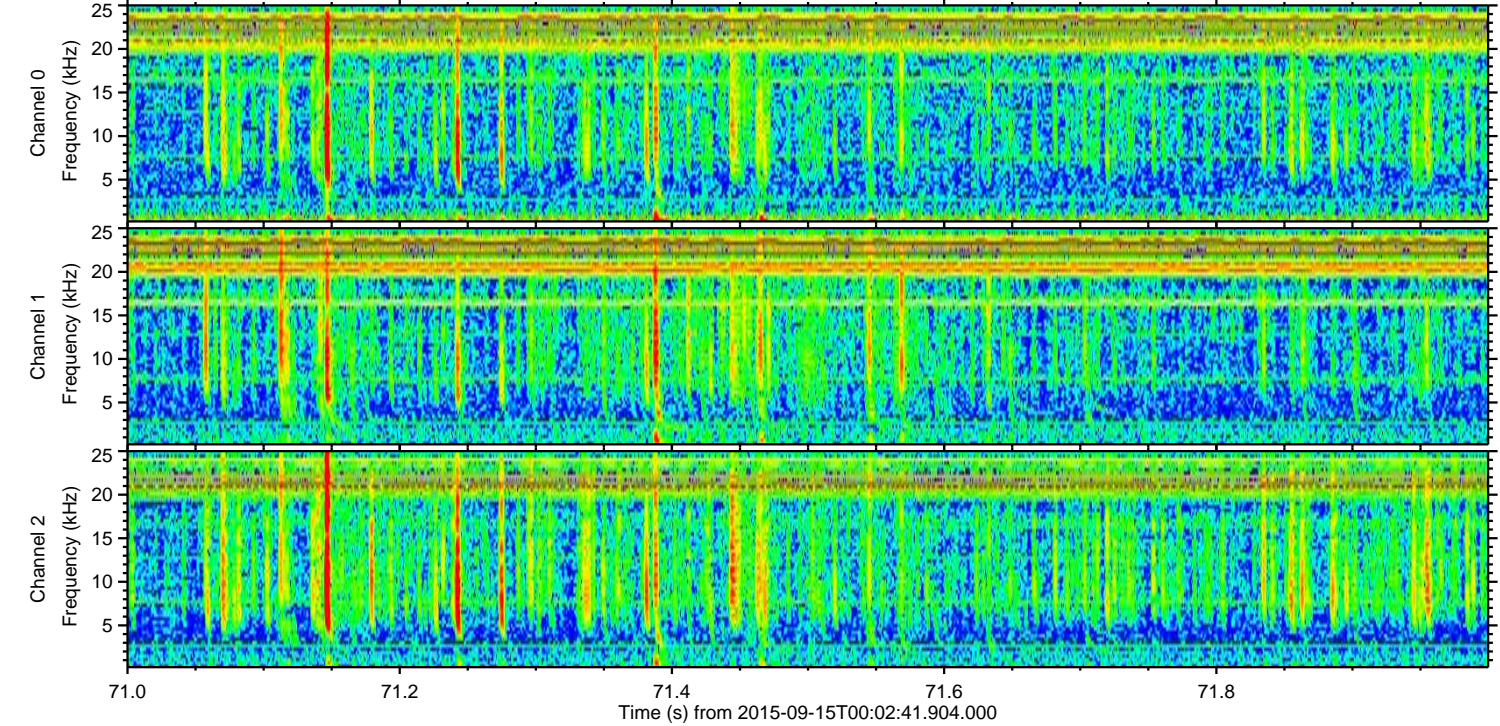
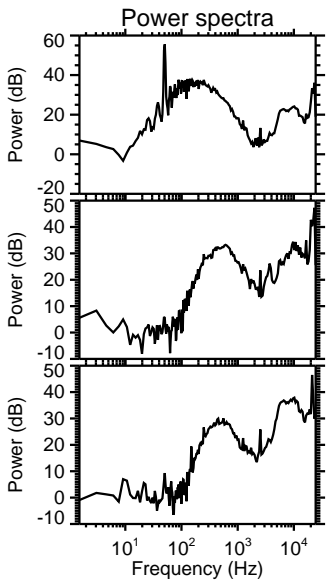
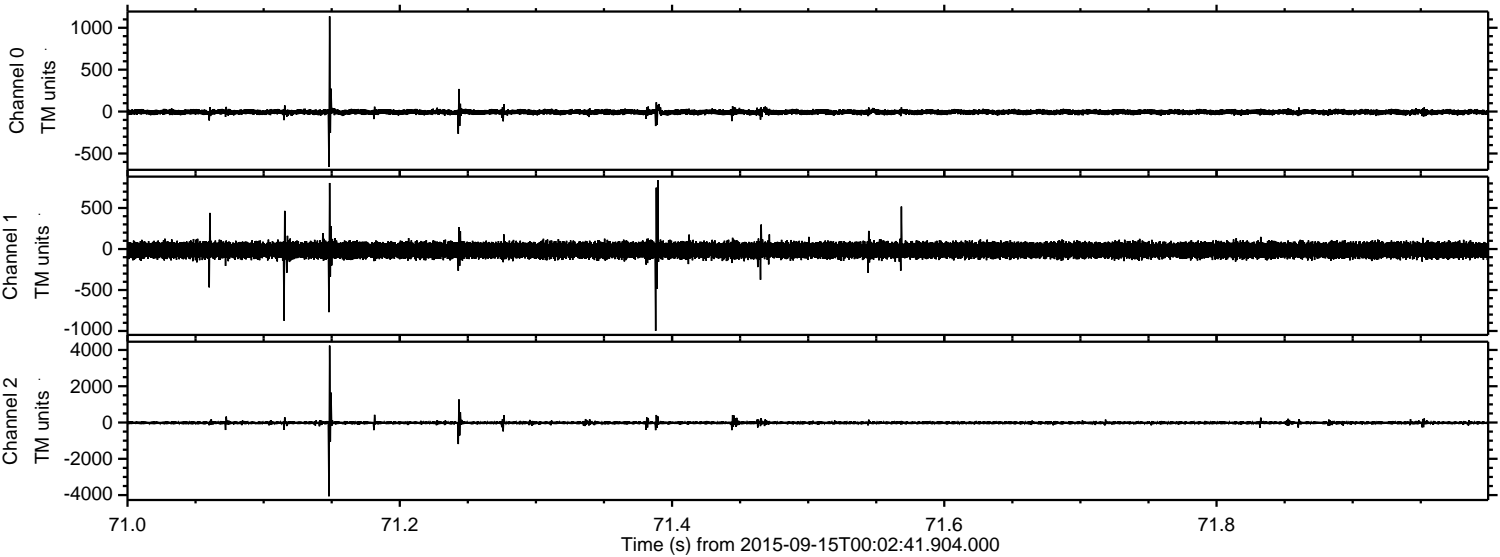



Processed Mon Oct 12 13:53:19 2015 by ELM ver.2012-10-06 from 001\_\_elm20150915\_000240\_\_dat00.bin

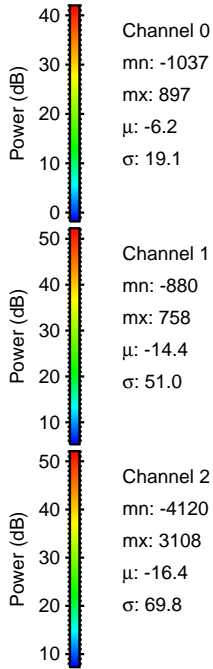
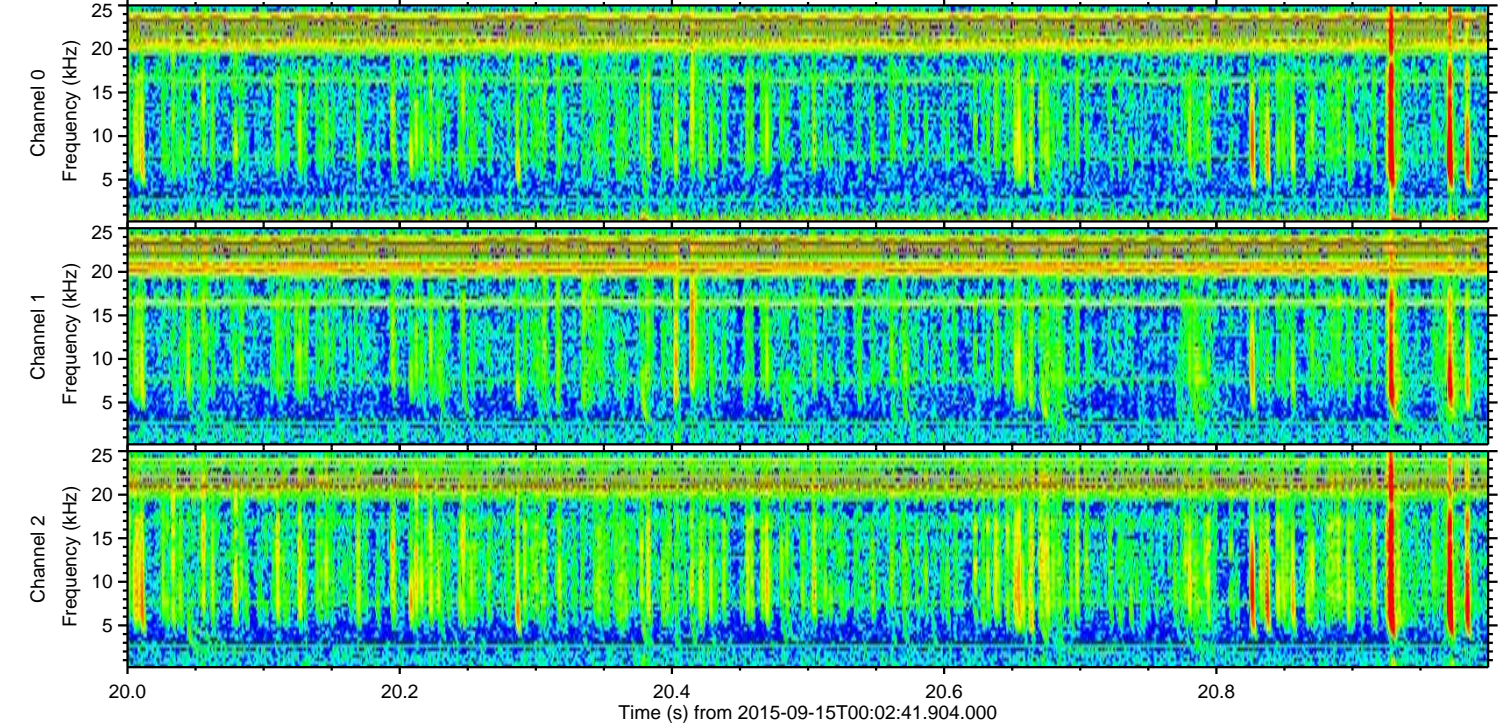
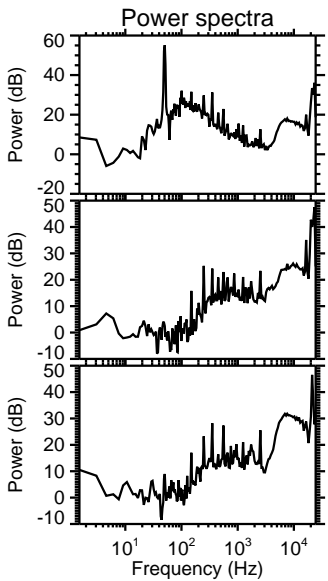
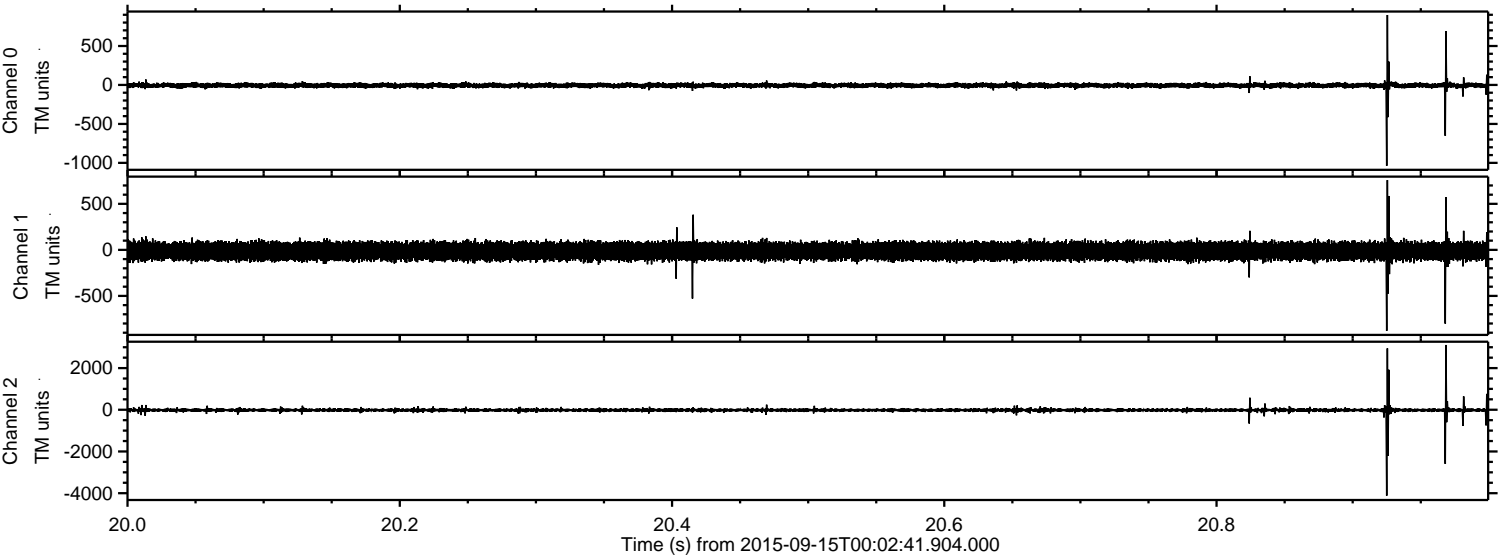

Channel 0  
mn: -1037  
mx: 897  
 $\mu$ : -6.2  
 $\sigma$ : 19.1

Channel 1  
mn: -880  
mx: 758  
 $\mu$ : -14.4  
 $\sigma$ : 51.0

Channel 2  
mn: -4120  
mx: 3108  
 $\mu$ : -16.4  
 $\sigma$ : 69.8



Processed Mon Oct 12 13:53:20 2015 by ELM ver.2012-10-06 from 001\_\_elm20150915\_000240\_\_dat00.bin

