

ELMAVAN 3D WAVEFORMS (Measured data sampled at 50 kHz) 51000 packets of 144 samples from 2015-09-14T18:57:28.014.000.

Processed Mon Oct 12 12:30:20 2015 by ELM ver.2012-10-06 from 001__elm20150914_185727__dat00.bin

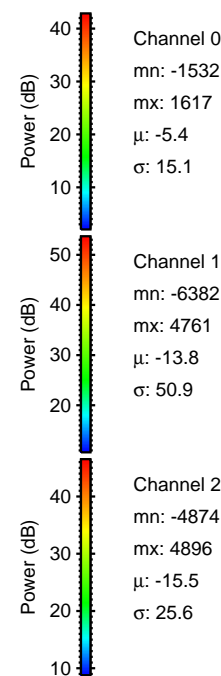

Processed Mon Oct 12 12:30:34 2015 by ELM ver.2012-10-06 from 001__elm20150914_185727__dat00.bin

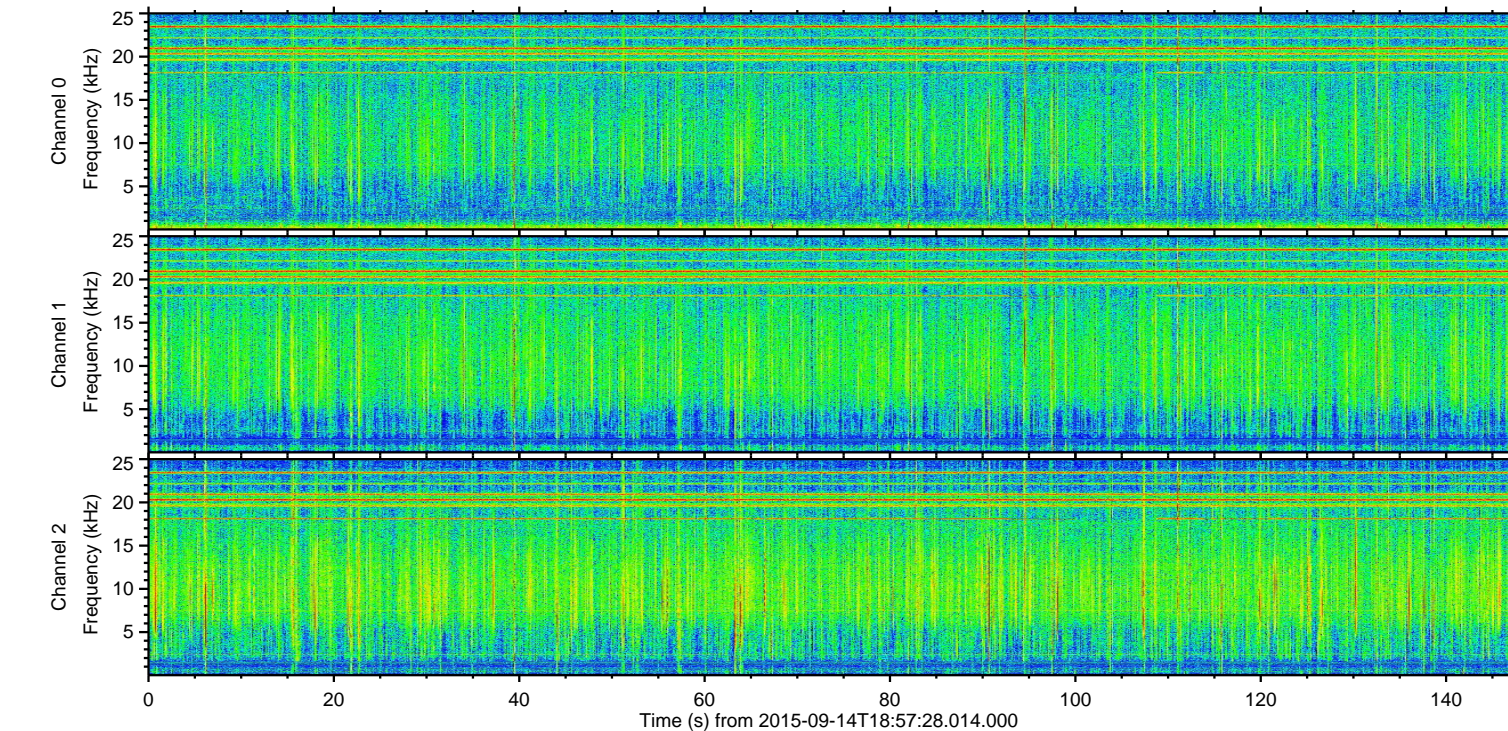
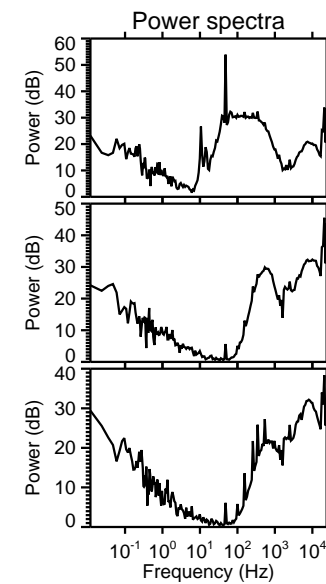
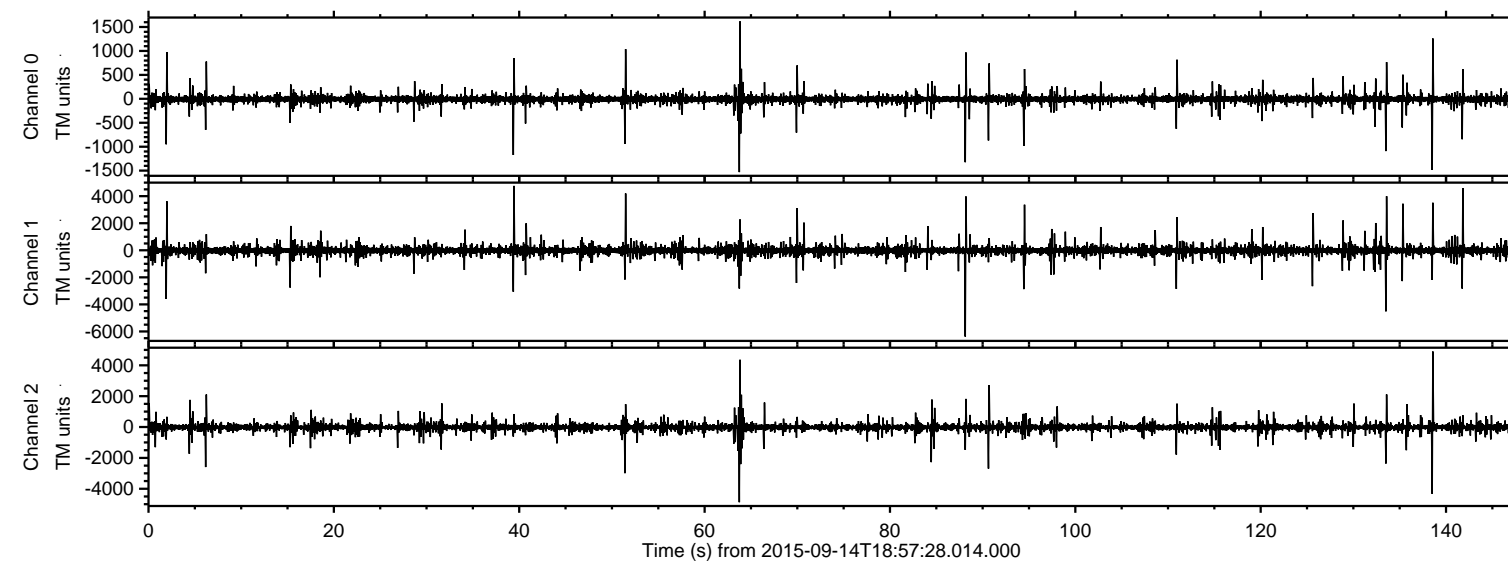
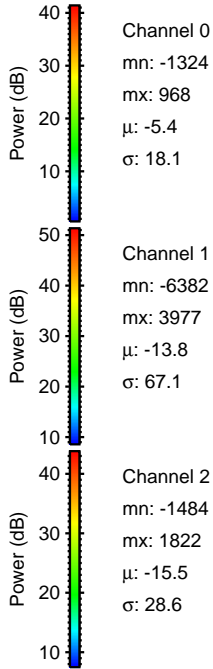
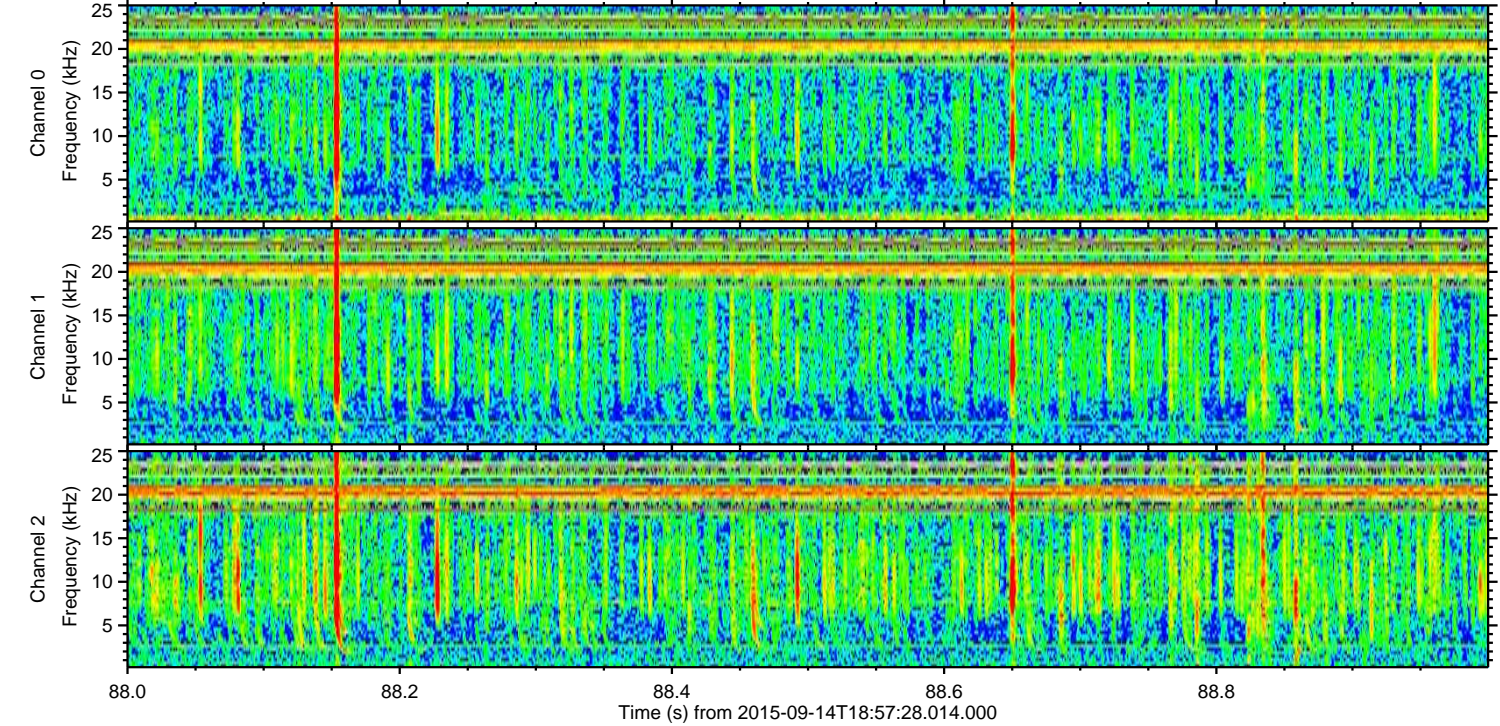
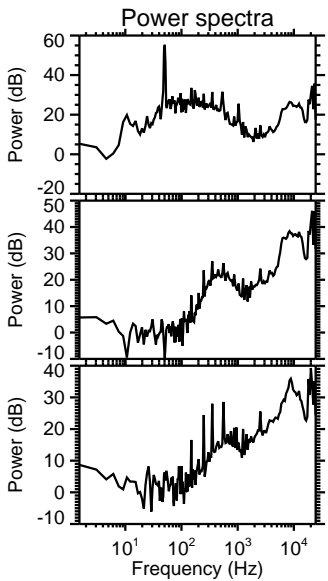
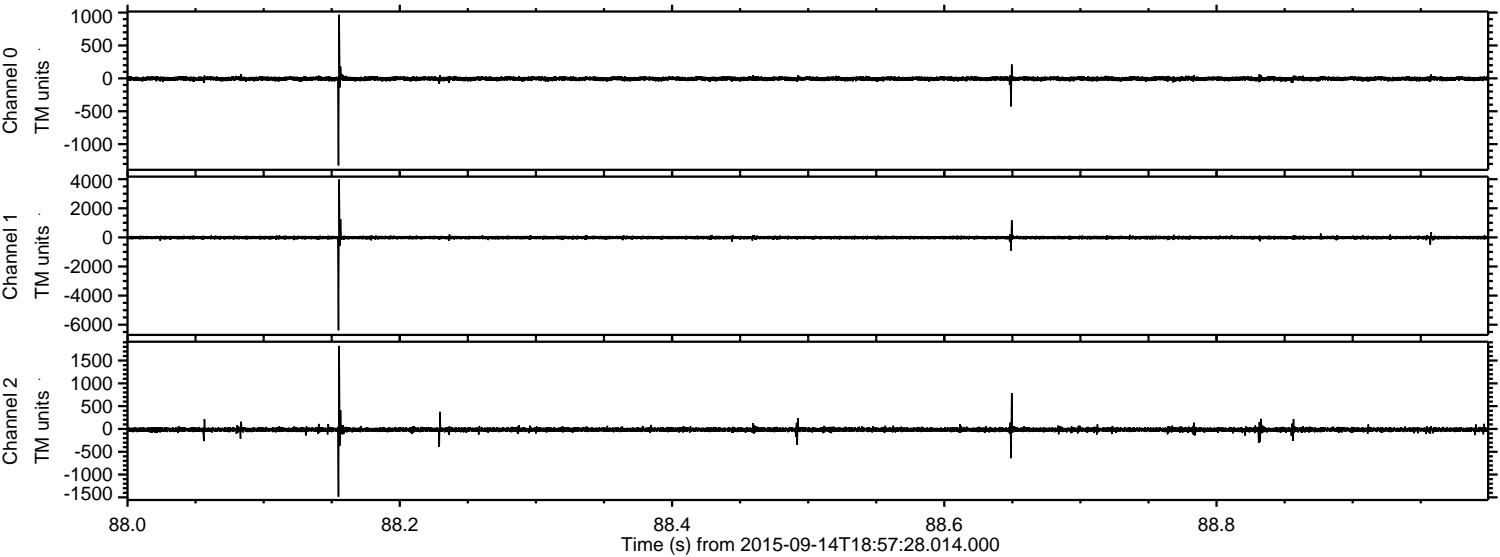

ELMAVAN 3D WAVEFORMS (Measured data sampled at 50 kHz) 51000 packets of 144 samples from 2015-09-14T18:57:28.014.000. Part 139/147

Processed Mon Oct 12 12:30:35 2015 by ELM ver.2012-10-06 from 001__elm20150914_185727__dat00.bin

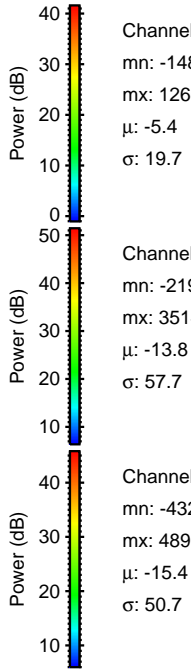
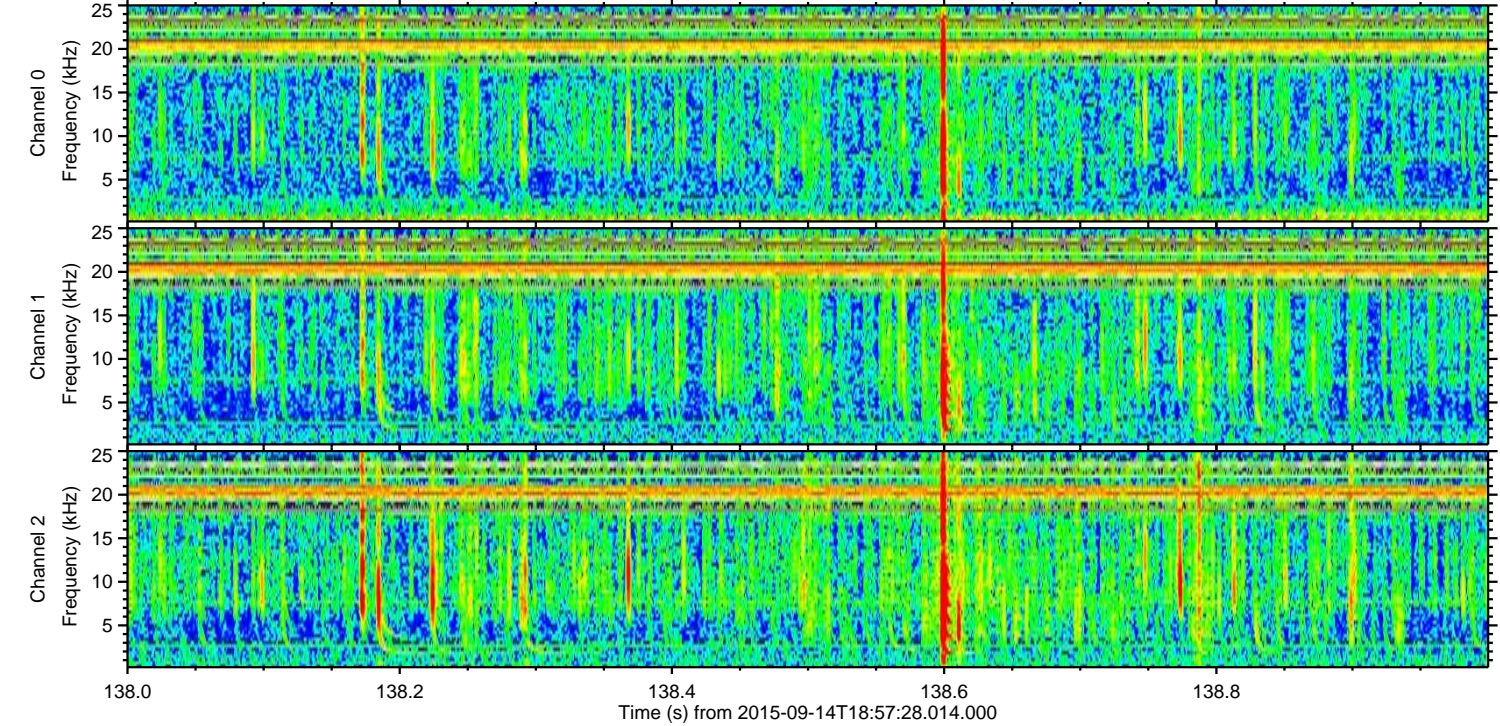
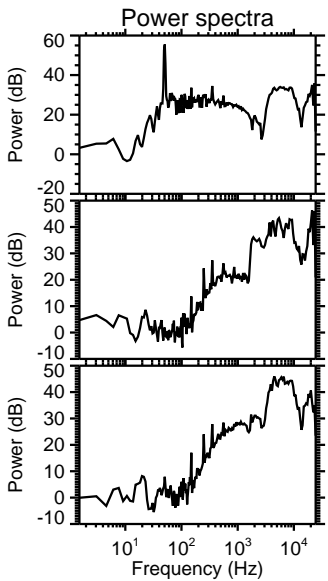
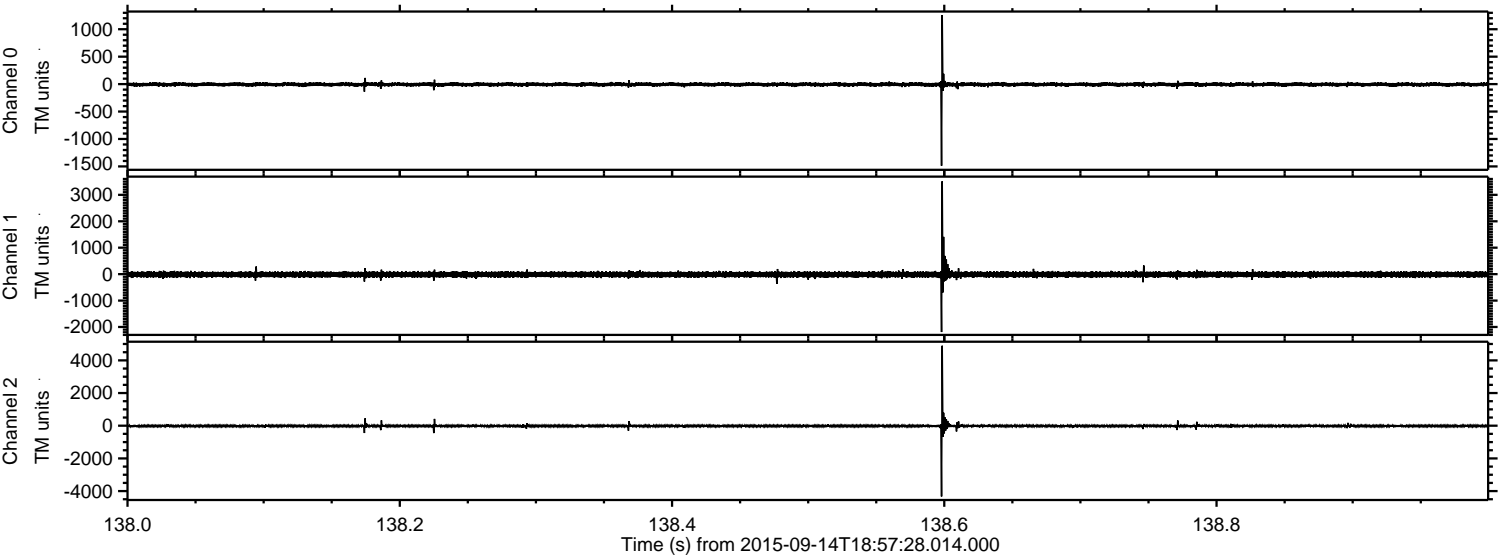

Channel 0
mn: -1487
mx: 1260
 μ : -5.4
 σ : 19.7

Channel 1
mn: -2190
mx: 3514
 μ : -13.8
 σ : 57.7

Channel 2
mn: -4329
mx: 4896
 μ : -15.4
 σ : 50.7

ELMAVAN 3D WAVEFORMS (Measured data sampled at 50 kHz) 51000 packets of 144 samples from 2015-09-14T18:57:28.014.000. Part 64/147

Processed Mon Oct 12 12:30:36 2015 by ELM ver.2012-10-06 from 001__elm20150914_185727__dat00.bin

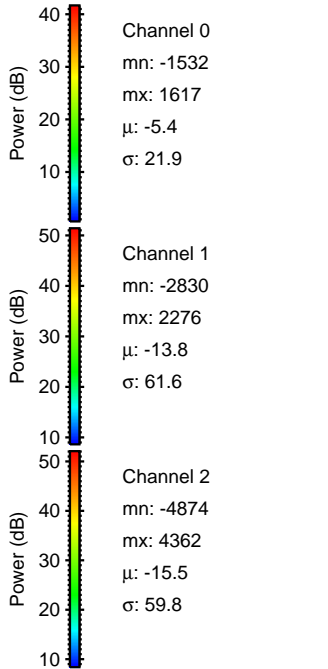
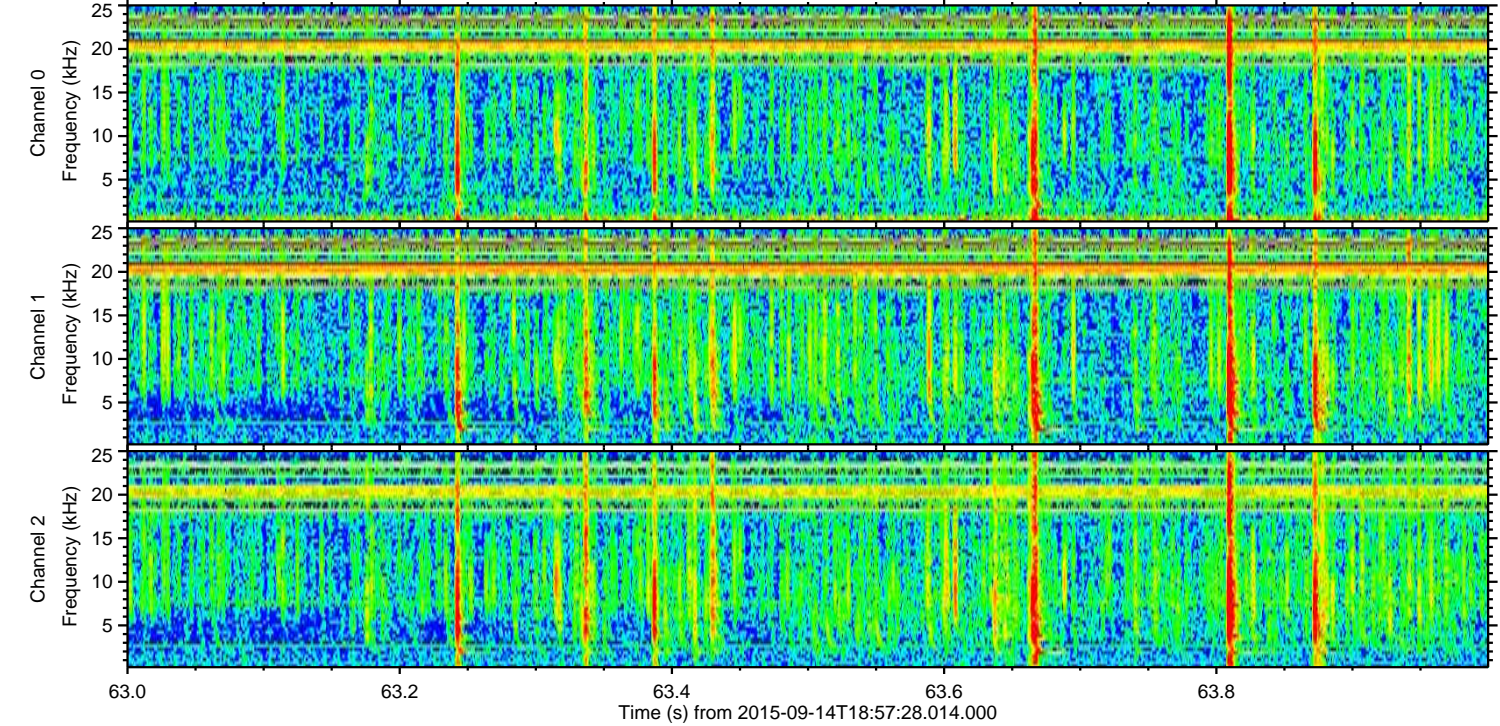
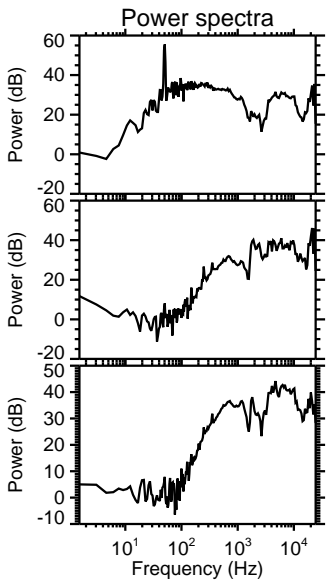
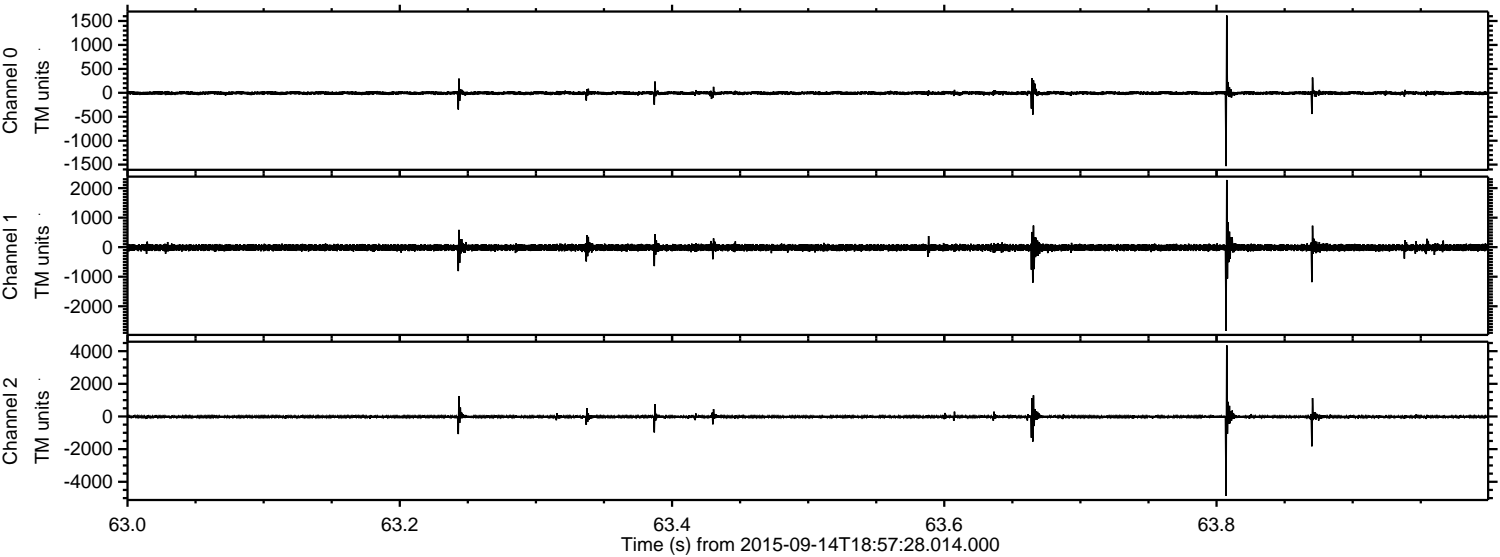

Processed Mon Oct 12 12:30:37 2015 by ELM ver.2012-10-06 from 001__elm20150914_185727__dat00.bin

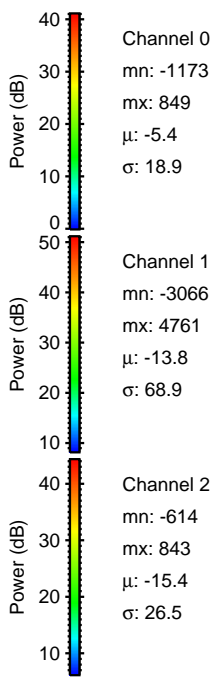
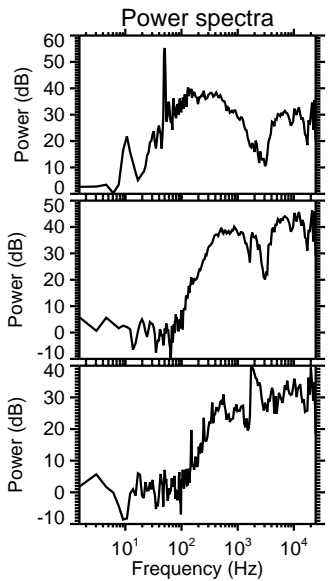
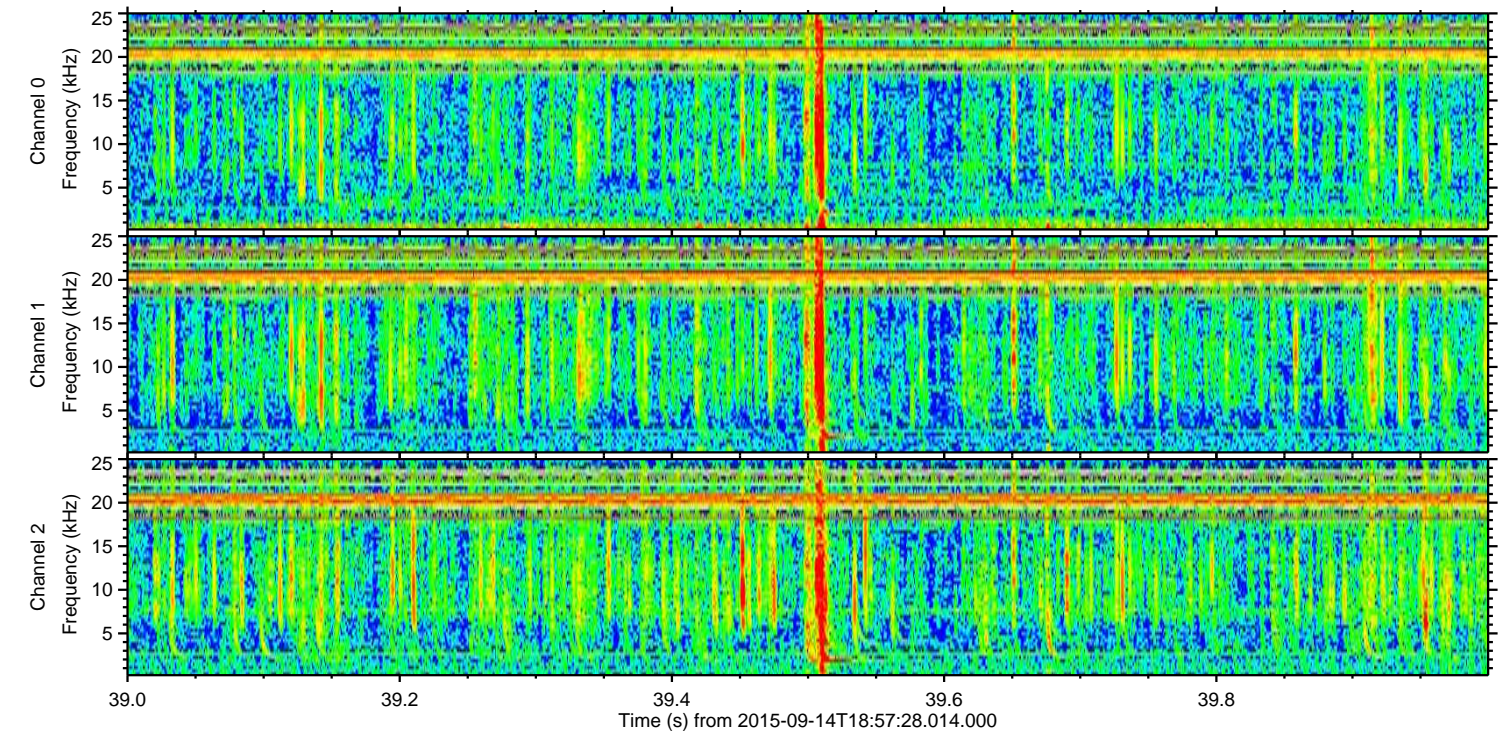
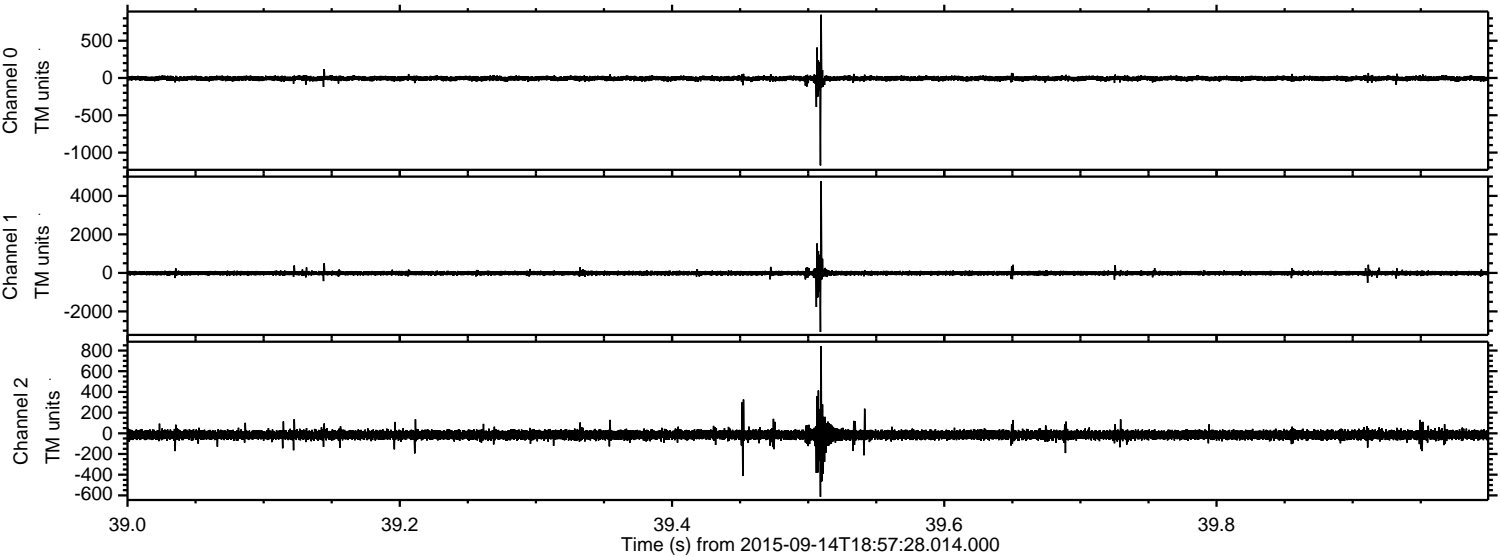

Channel 0
mn: -1173
mx: 849
 μ : -5.4
 σ : 18.9

Channel 1
mn: -3066
mx: 4761
 μ : -13.8
 σ : 68.9

Channel 2
mn: -614
mx: 843
 μ : -15.4
 σ : 26.5

ELMAVAN 3D WAVEFORMS (Measured data sampled at 50 kHz) 51000 packets of 144 samples from 2015-09-14T18:57:28.014.000. Part 142/147

Processed Mon Oct 12 12:30:38 2015 by ELM ver.2012-10-06 from 001__elm20150914_185727__dat00.bin

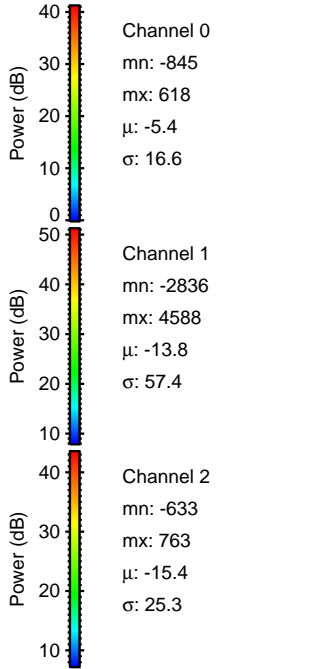
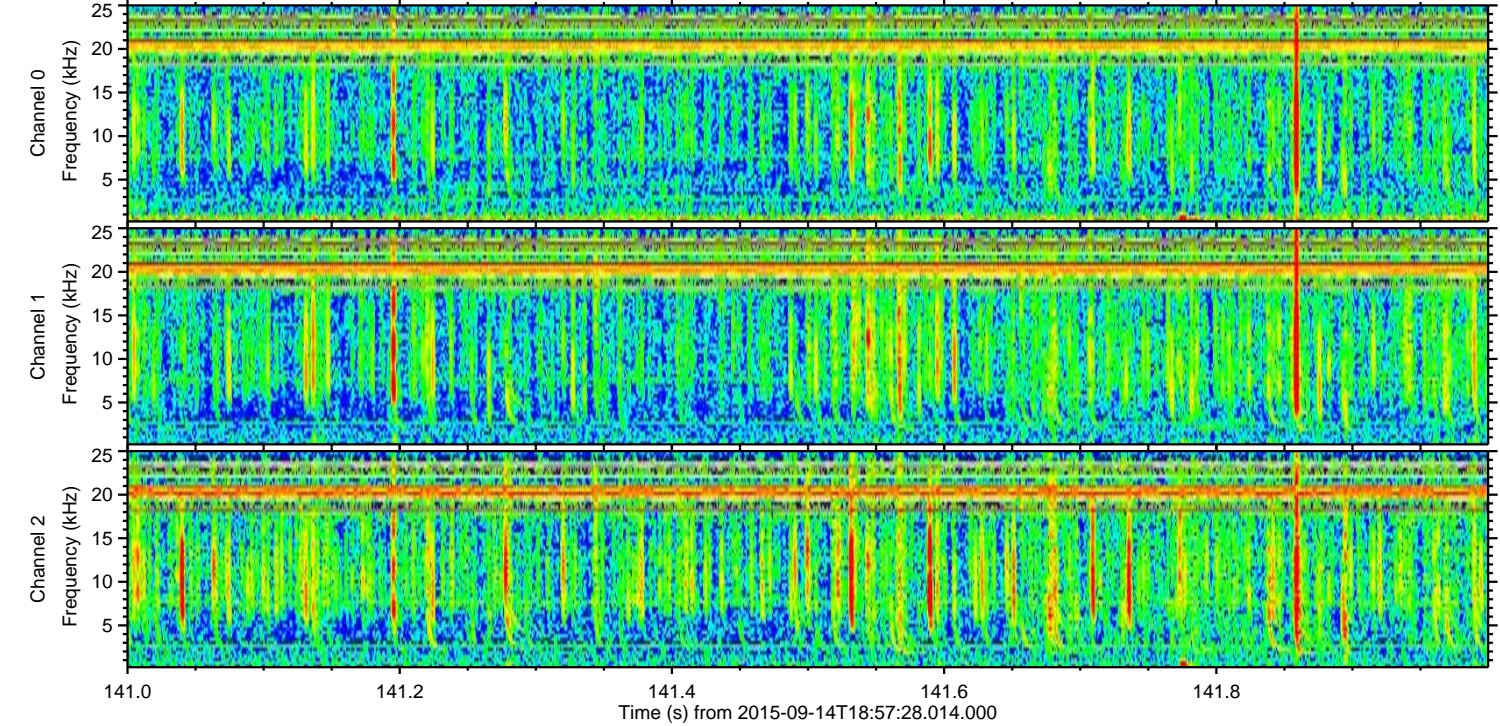
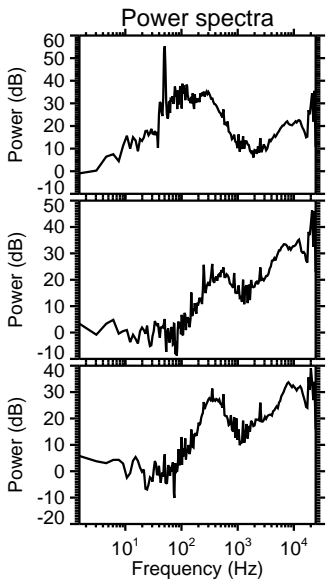
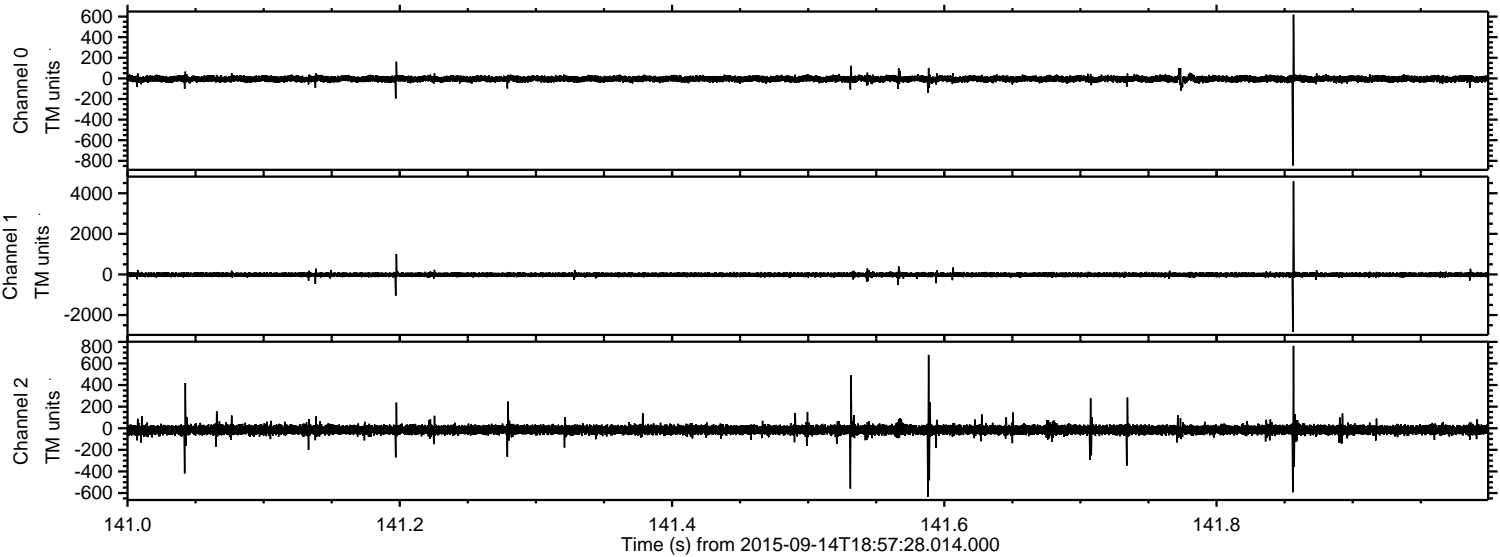

ELMAVAN 3D WAVEFORMS (Measured data sampled at 50 kHz) 51000 packets of 144 samples from 2015-09-14T18:57:28.014.000. Part 134/147

Processed Mon Oct 12 12:30:39 2015 by ELM ver.2012-10-06 from 001__elm20150914_185727__dat00.bin

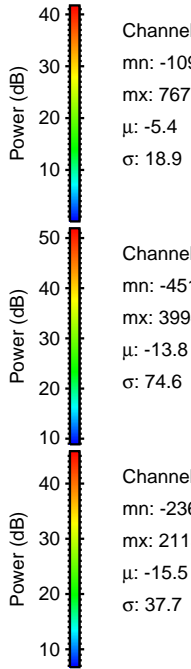
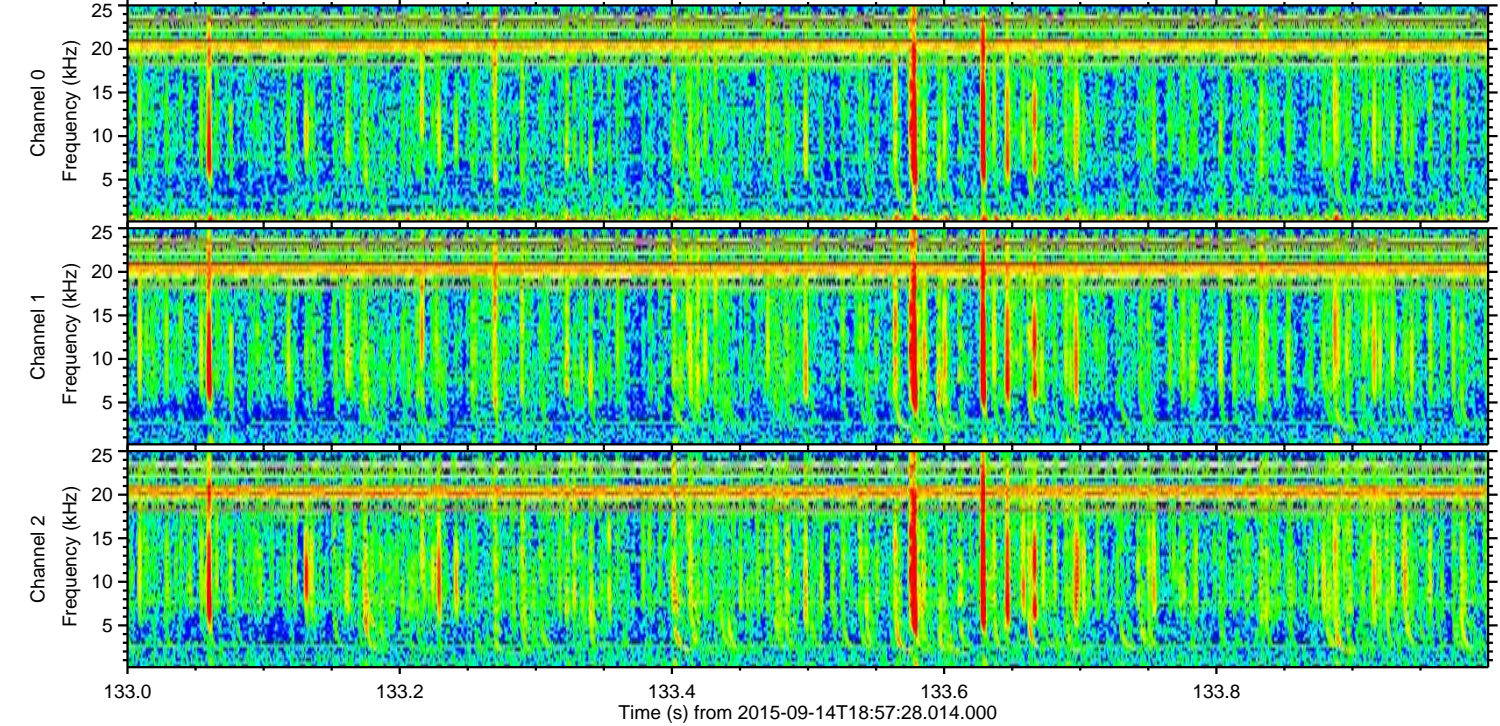
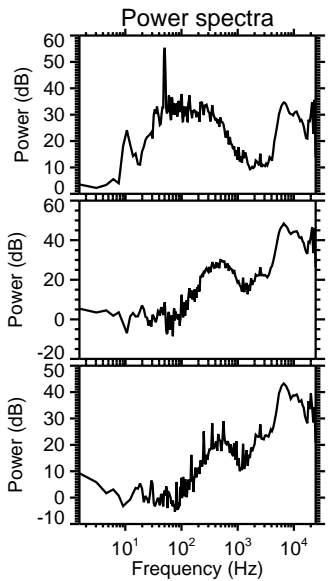
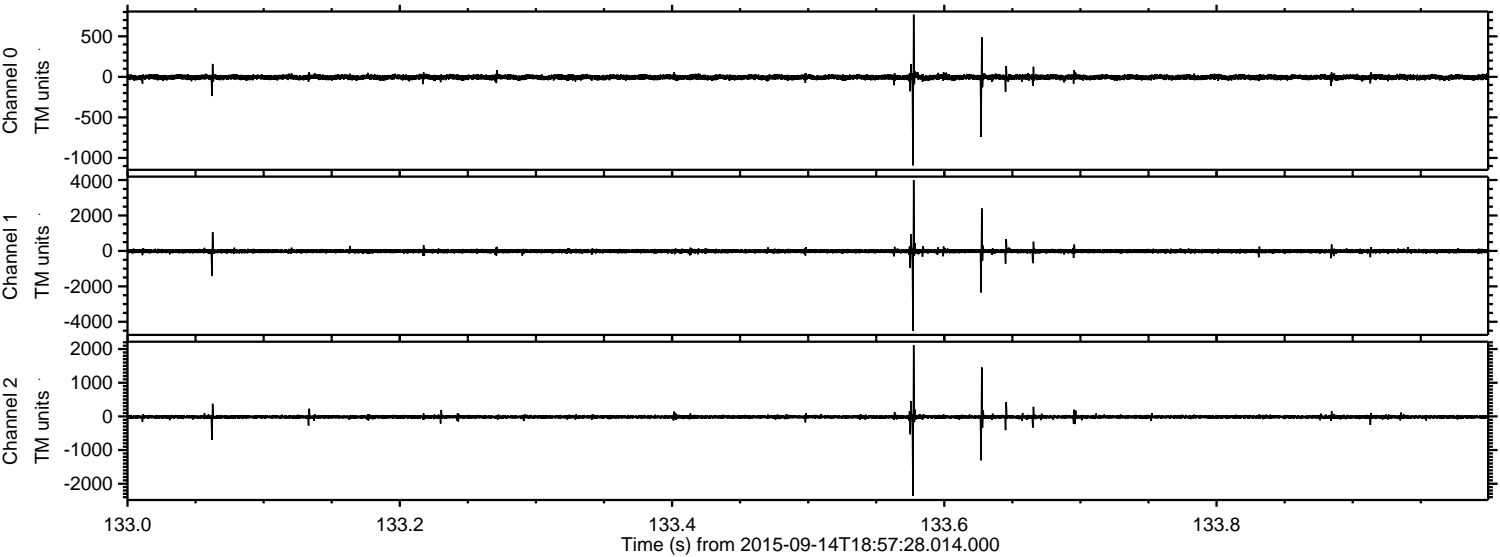

Channel 0
mn: -1092
mx: 767
 μ : -5.4
 σ : 18.9

Channel 1
mn: -4515
mx: 3994
 μ : -13.8
 σ : 74.6

Channel 2
mn: -2365
mx: 2113
 μ : -15.5
 σ : 37.7

Processed Mon Oct 12 12:30:40 2015 by ELM ver.2012-10-06 from 001__elm20150914_185727__dat00.bin

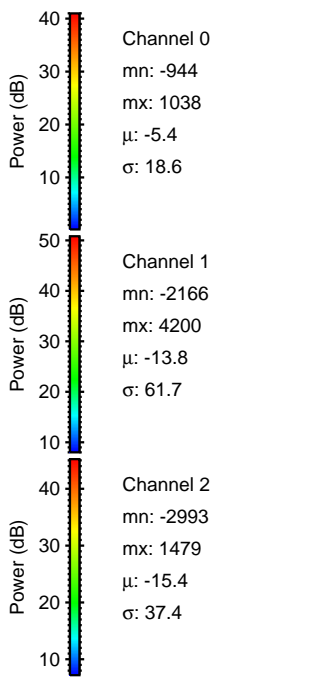
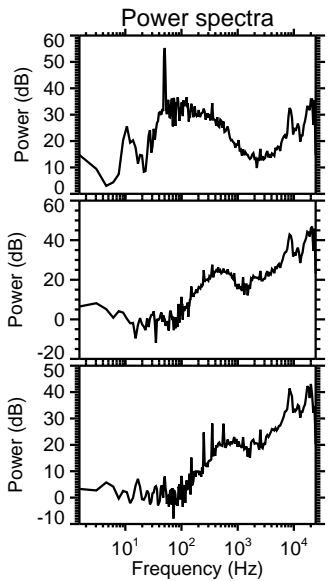
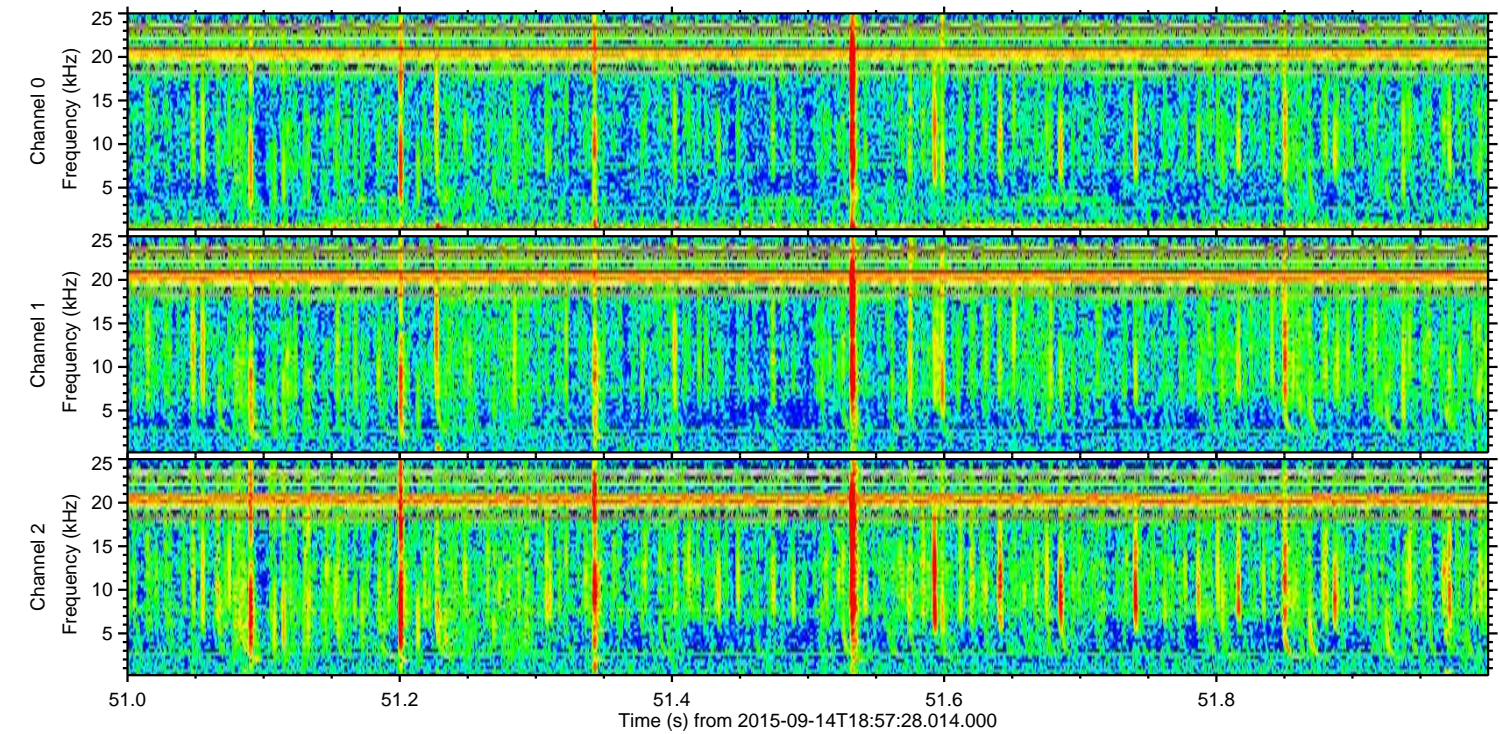
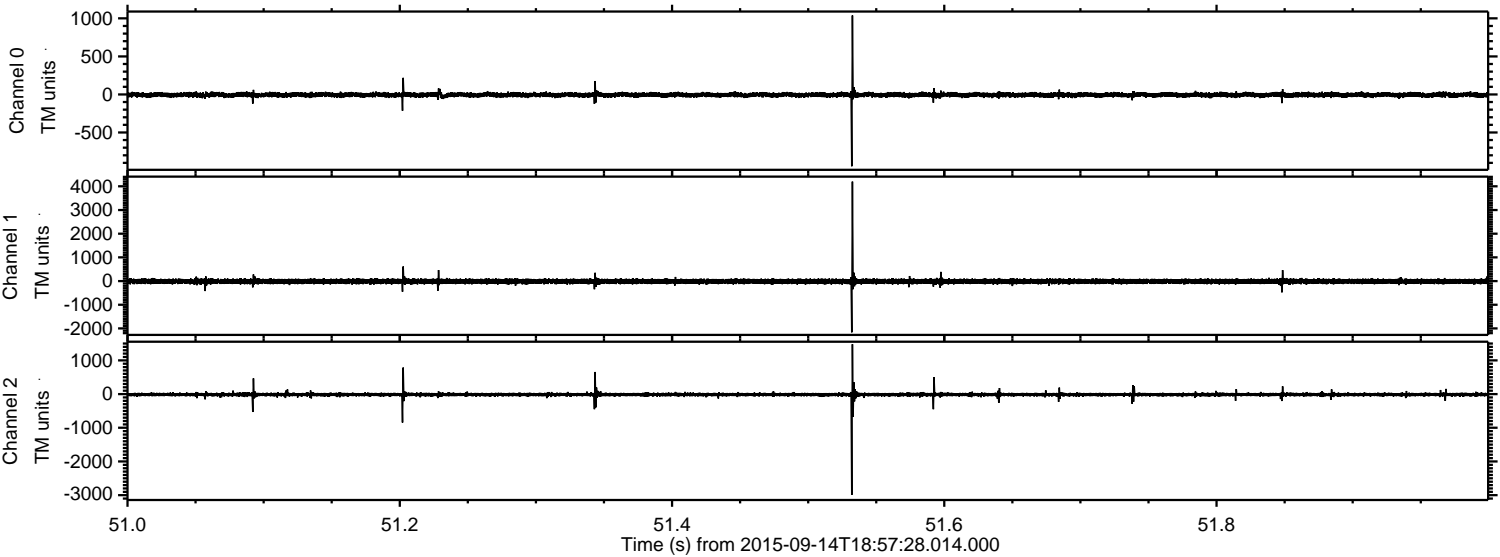

ELMAVAN 3D WAVEFORMS (Measured data sampled at 50 kHz) 51000 packets of 144 samples from 2015-09-14T18:57:28.014.000. Part 2/147

Processed Mon Oct 12 12:30:41 2015 by ELM ver.2012-10-06 from 001__elm20150914_185727__dat00.bin

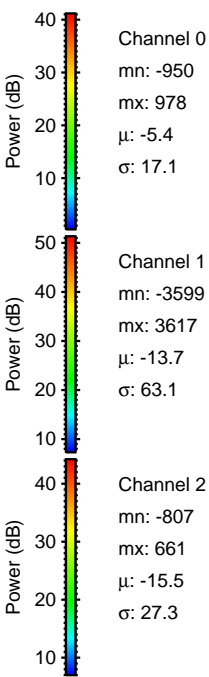
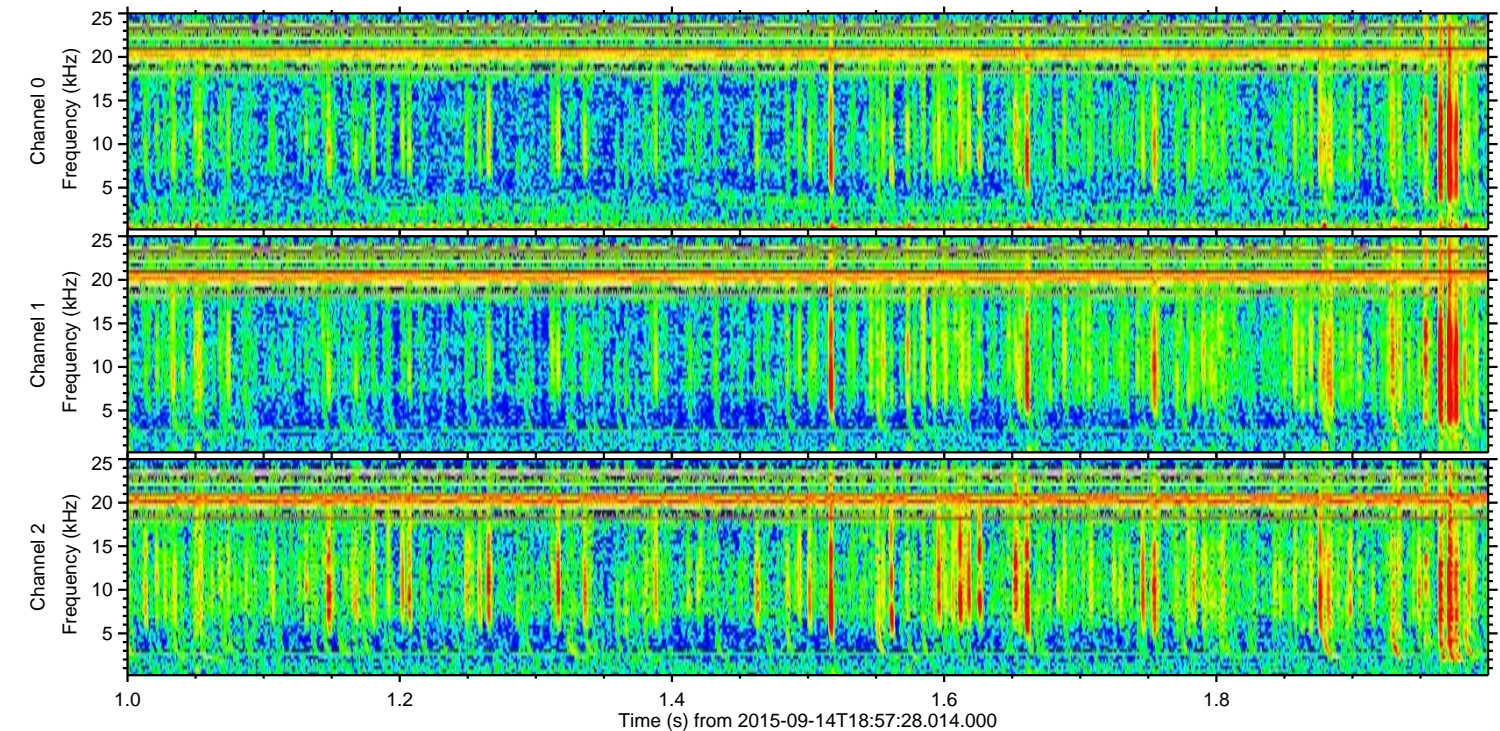
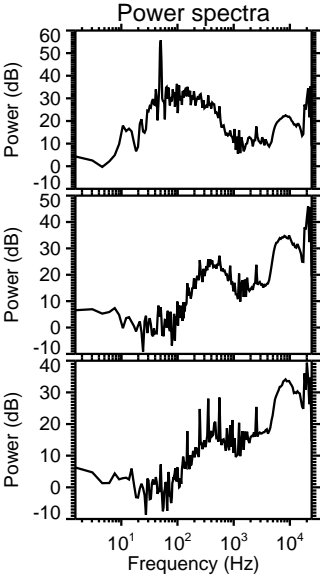
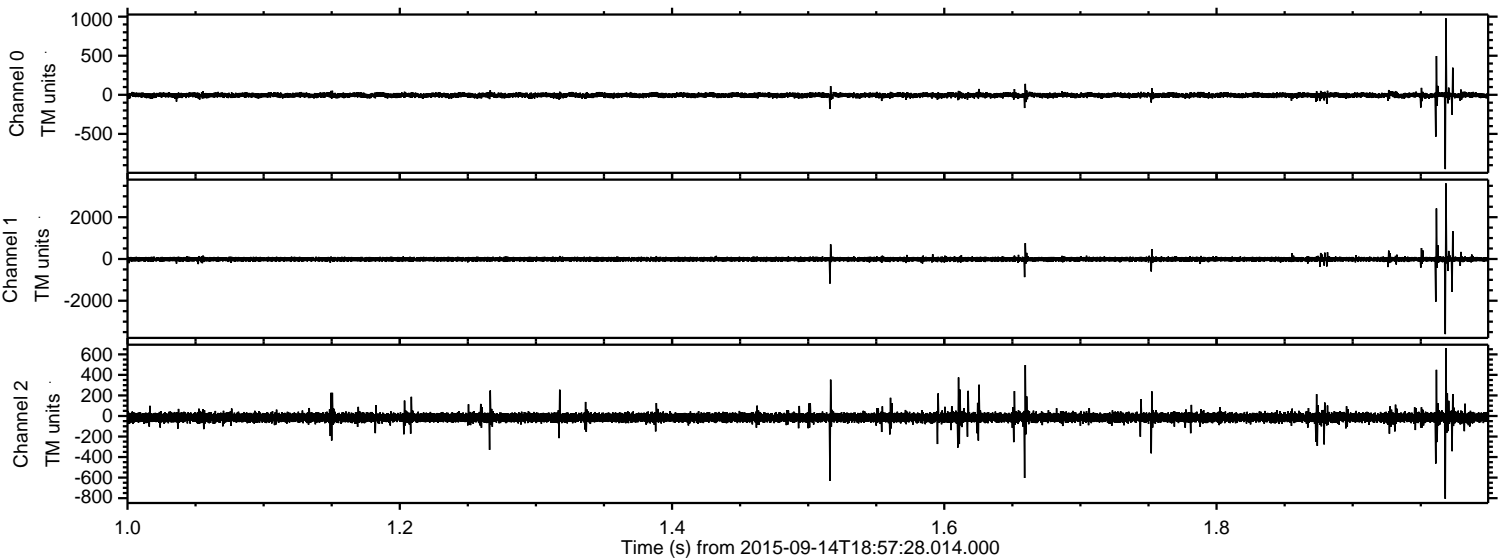

ELMAVAN 3D WAVEFORMS (Measured data sampled at 50 kHz) 51000 packets of 144 samples from 2015-09-14T18:57:28.014.000. Part 136/147

Processed Mon Oct 12 12:30:42 2015 by ELM ver.2012-10-06 from 001__elm20150914_185727__dat00.bin

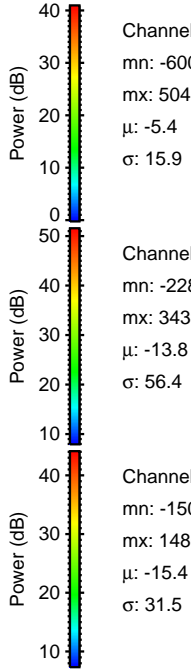
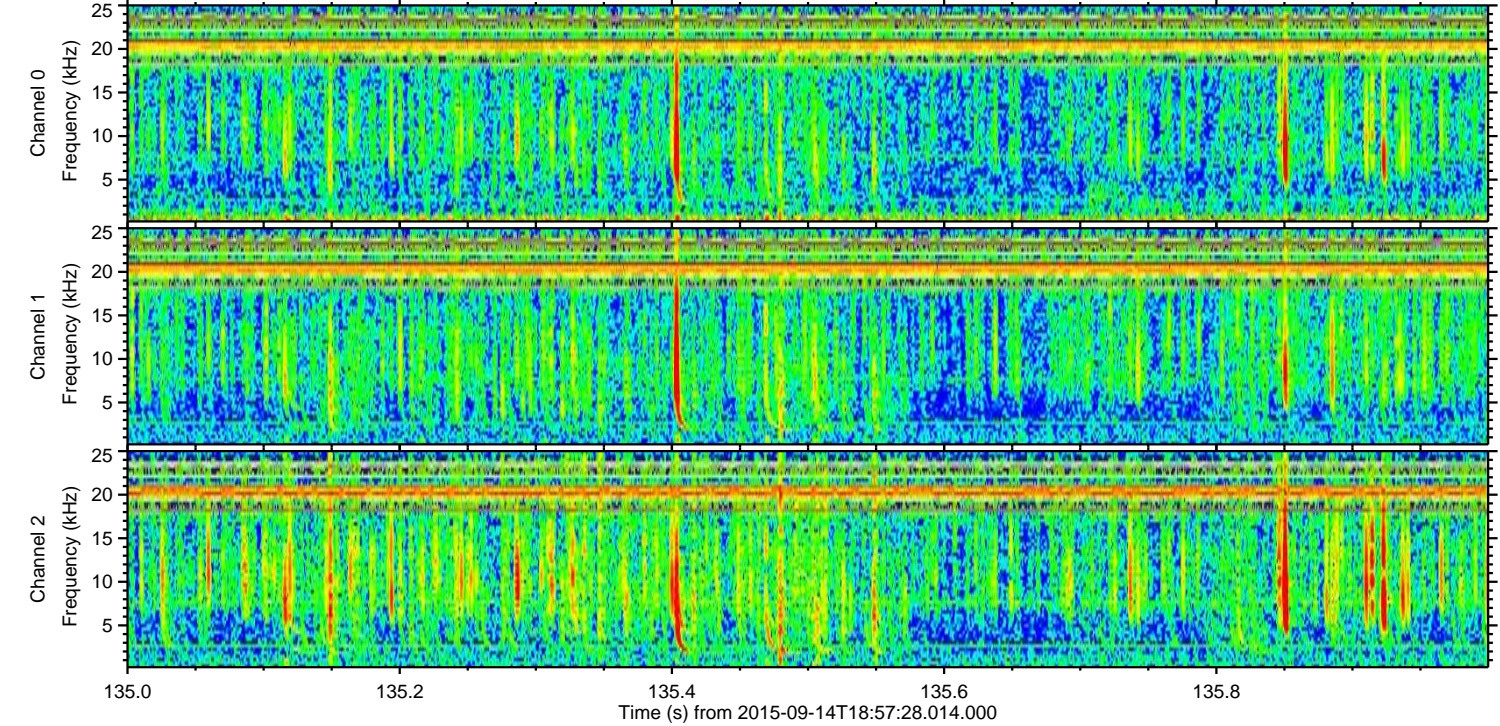
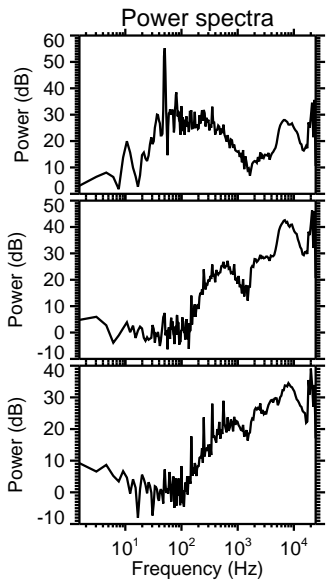
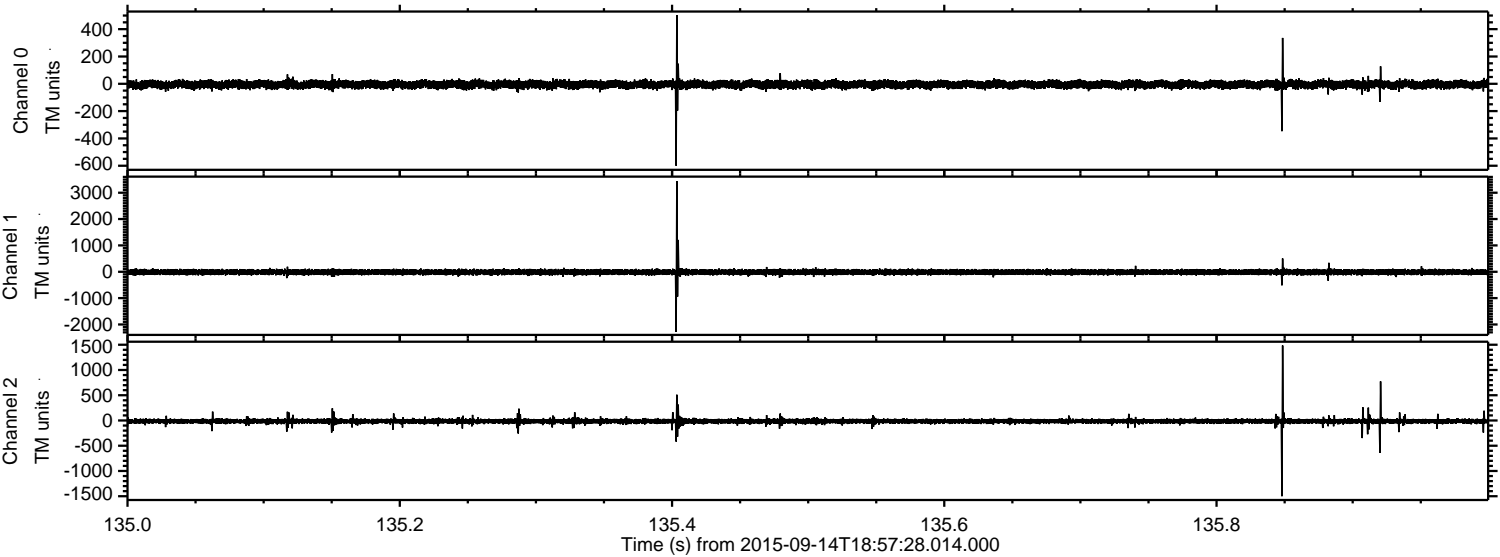

Channel 0
mn: -600
mx: 504
 μ : -5.4
 σ : 15.9

Channel 1
mn: -2283
mx: 3439
 μ : -13.8
 σ : 56.4

Channel 2
mn: -1500
mx: 1486
 μ : -15.4
 σ : 31.5

Processed Mon Oct 12 12:30:43 2015 by ELM ver.2012-10-06 from 001__elm20150914_185727__dat00.bin

