

ELMAVAN 3D WAVEFORMS (Measured data sampled at 50 kHz) 51000 packets of 144 samples from 2015-09-14T06:36:54.230.999.

Processed Mon Oct 12 09:07:06 2015 by ELM ver.2012-10-06 from 001__elm20150914_063653__dat00.bin

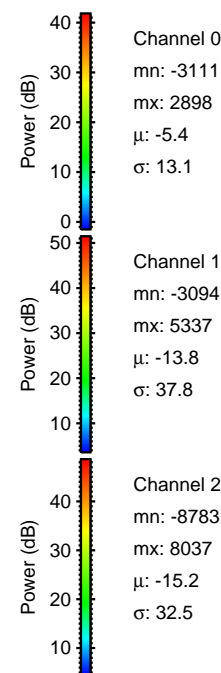

Processed Mon Oct 12 09:07:22 2015 by ELM ver.2012-10-06 from 001__elm20150914_063653__dat00.bin

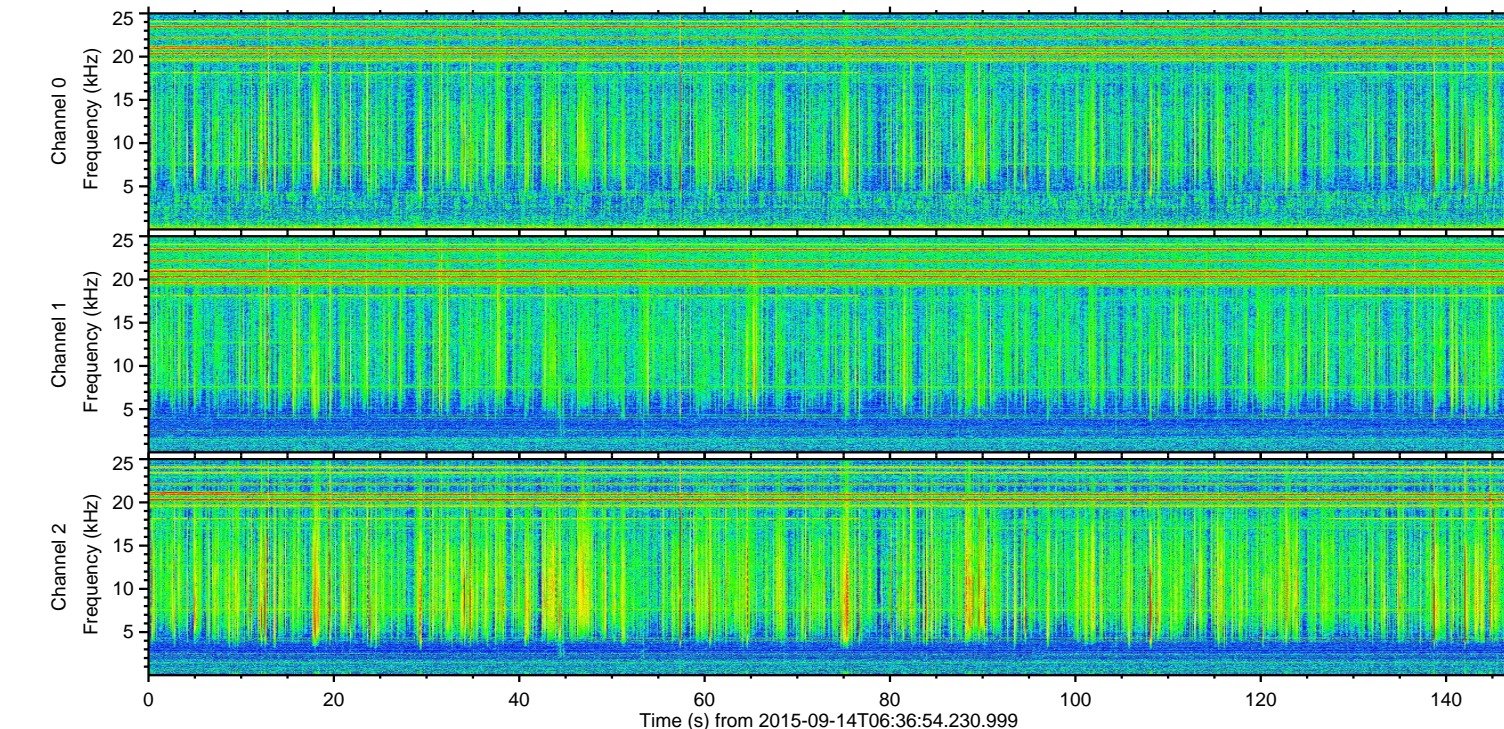
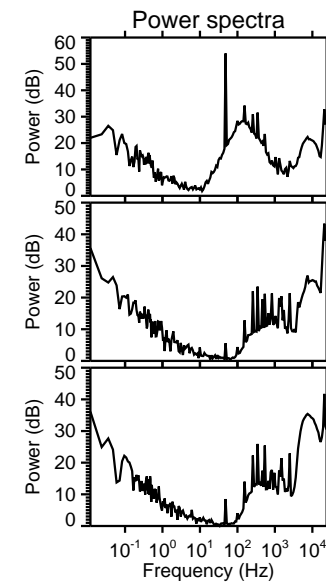
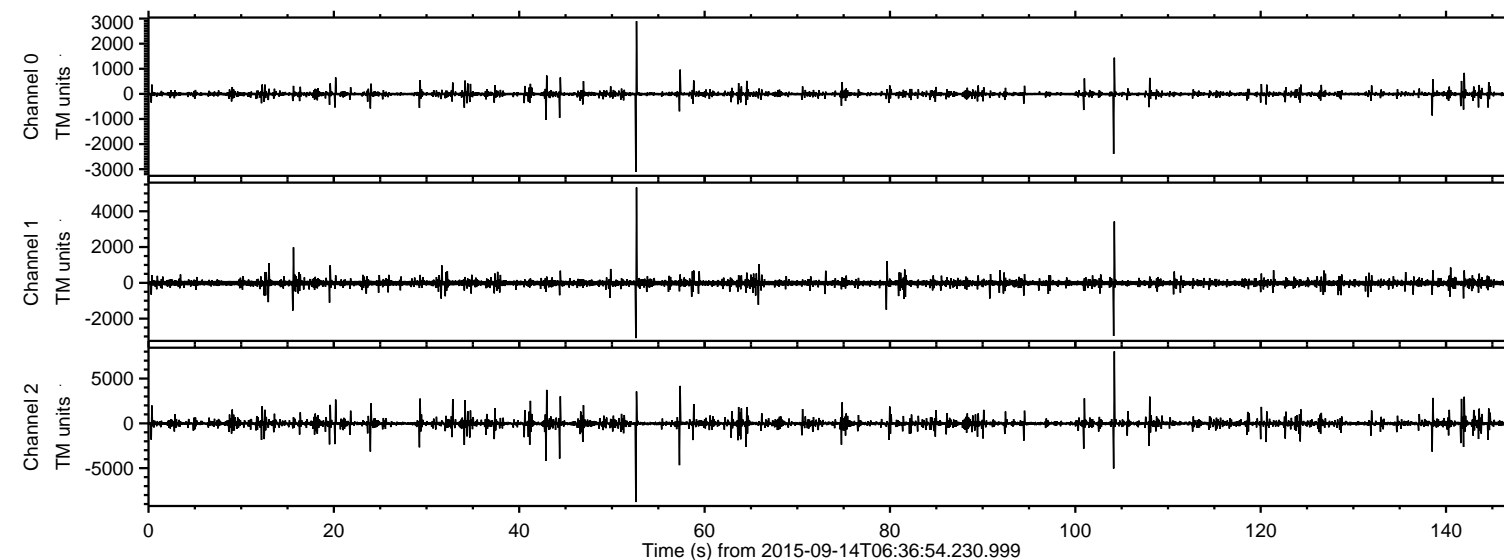
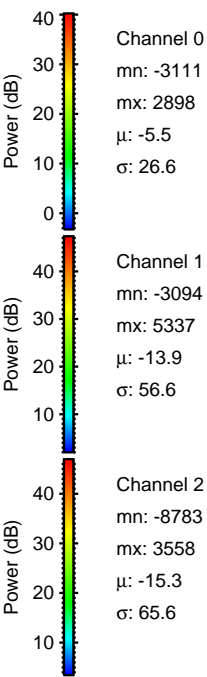
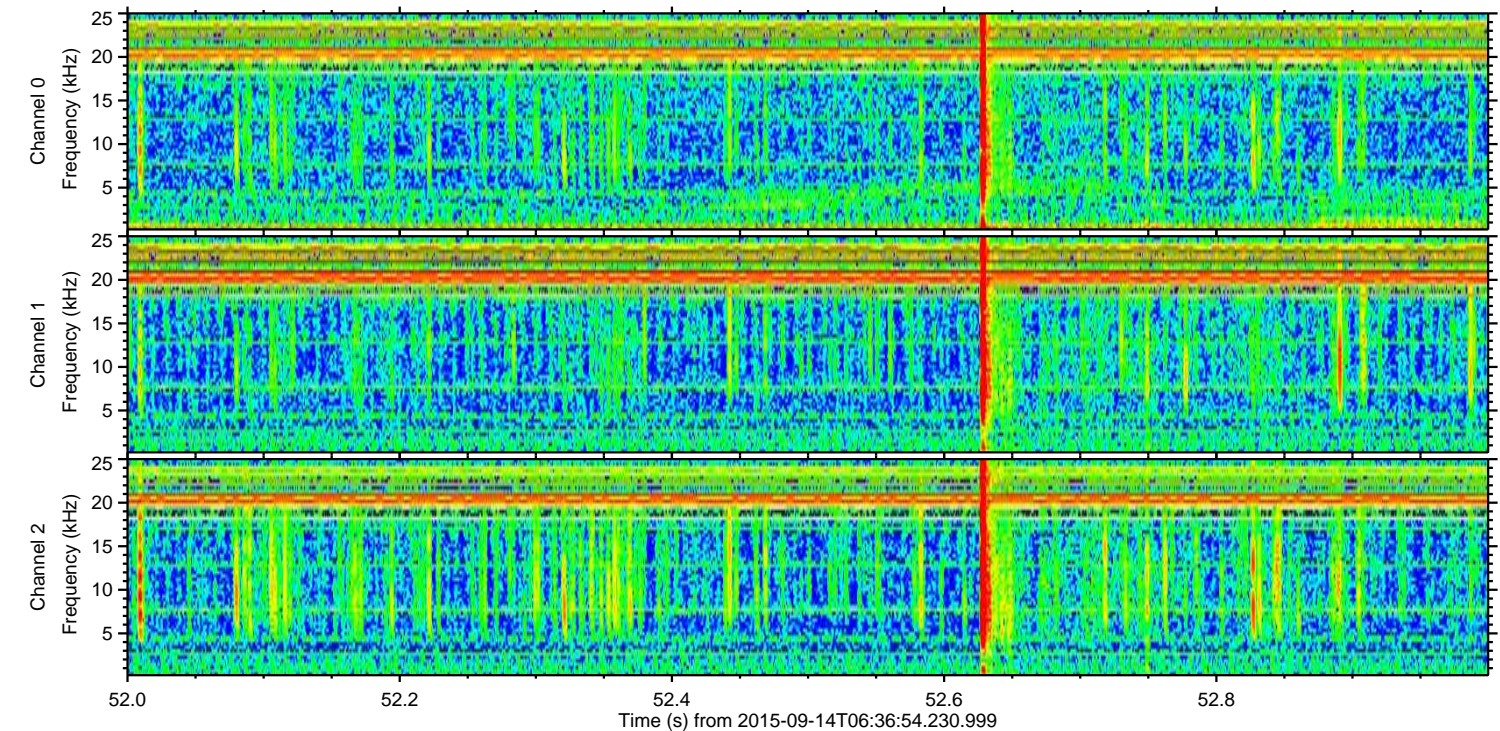
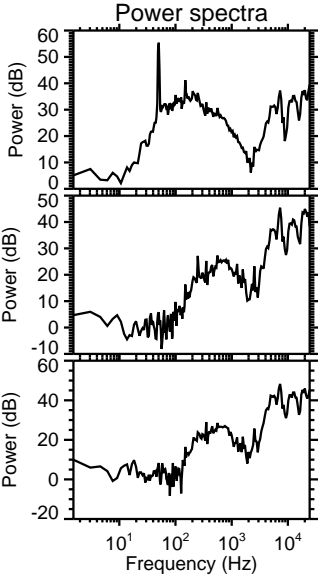
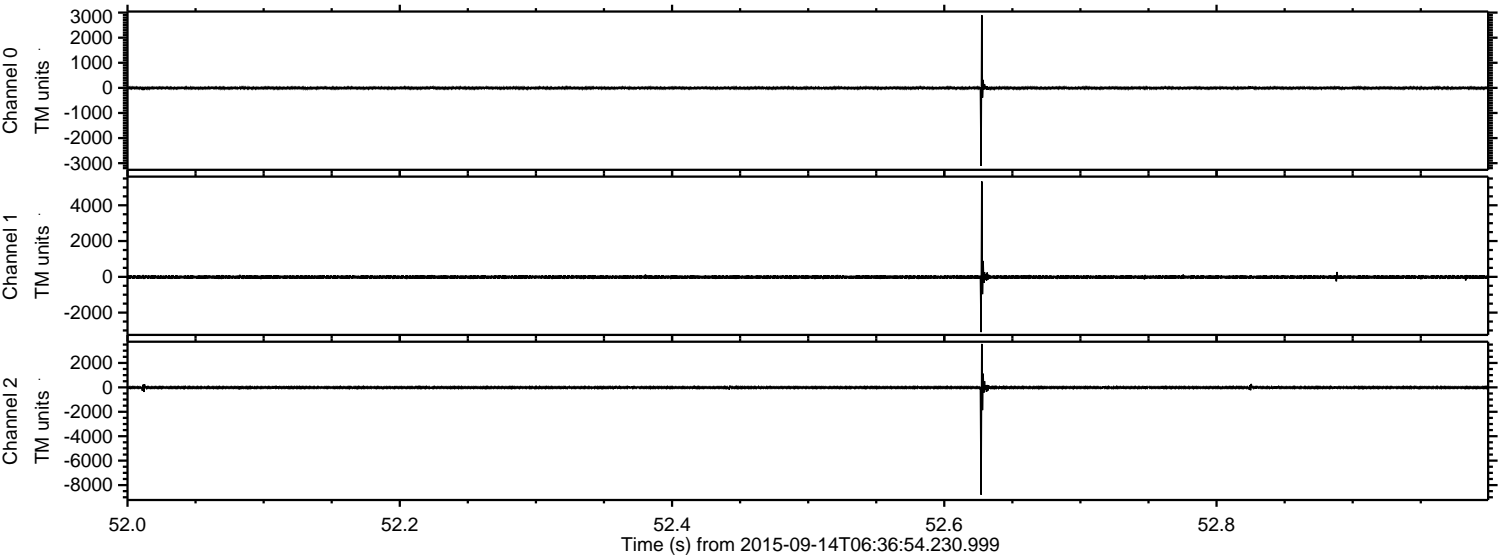

ELMAVAN 3D WAVEFORMS (Measured data sampled at 50 kHz) 51000 packets of 144 samples from 2015-09-14T06:36:54.230.999. Part 105/147

Processed Mon Oct 12 09:07:23 2015 by ELM ver.2012-10-06 from 001__elm20150914_063653__dat00.bin

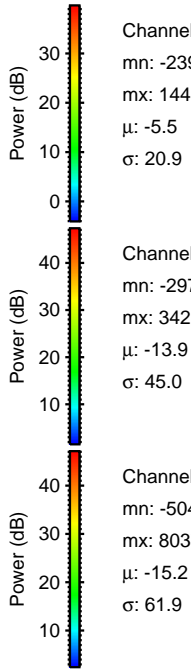
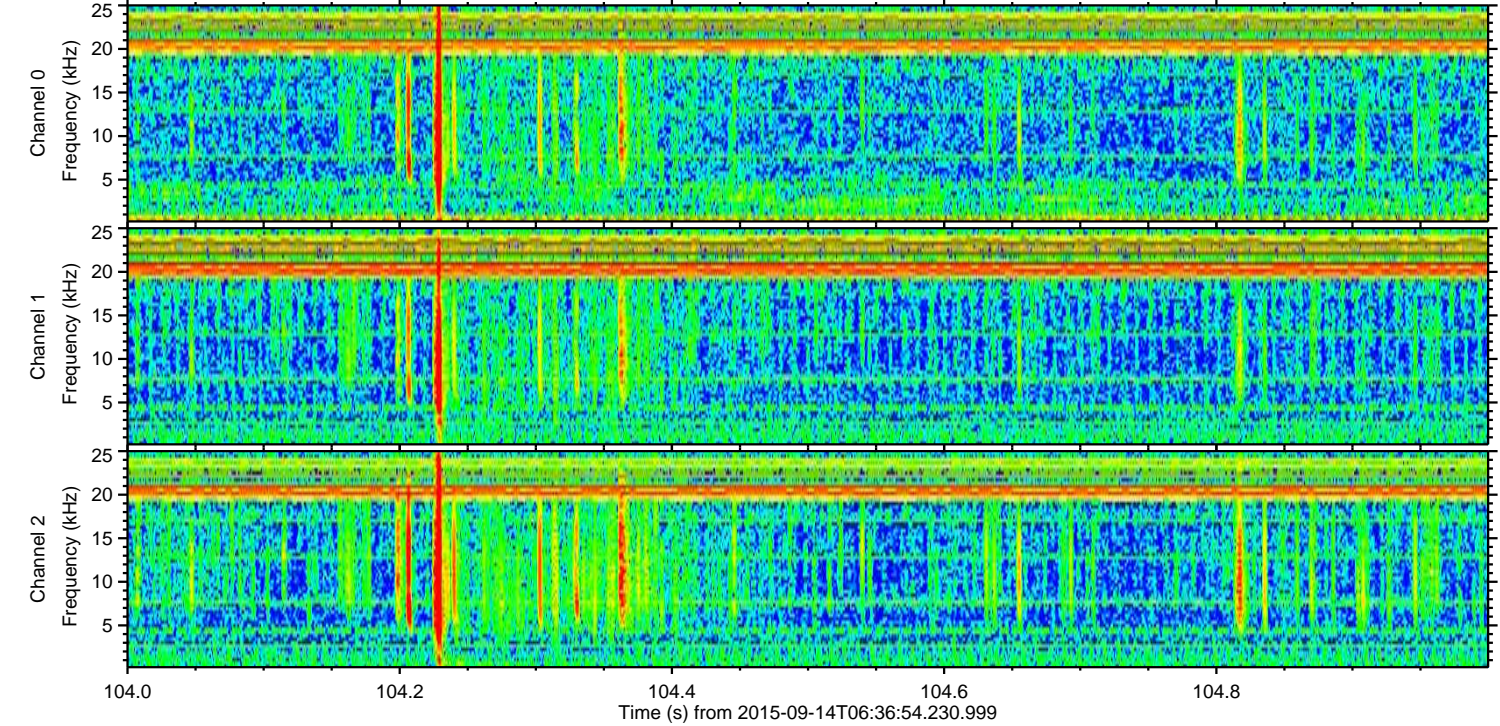
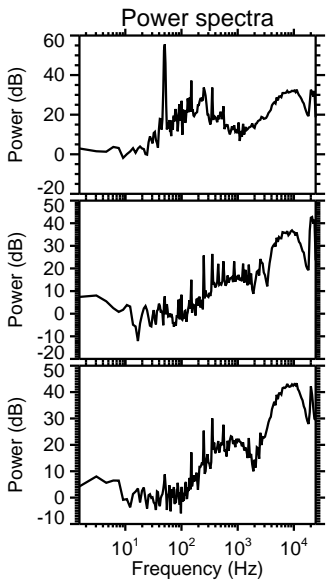
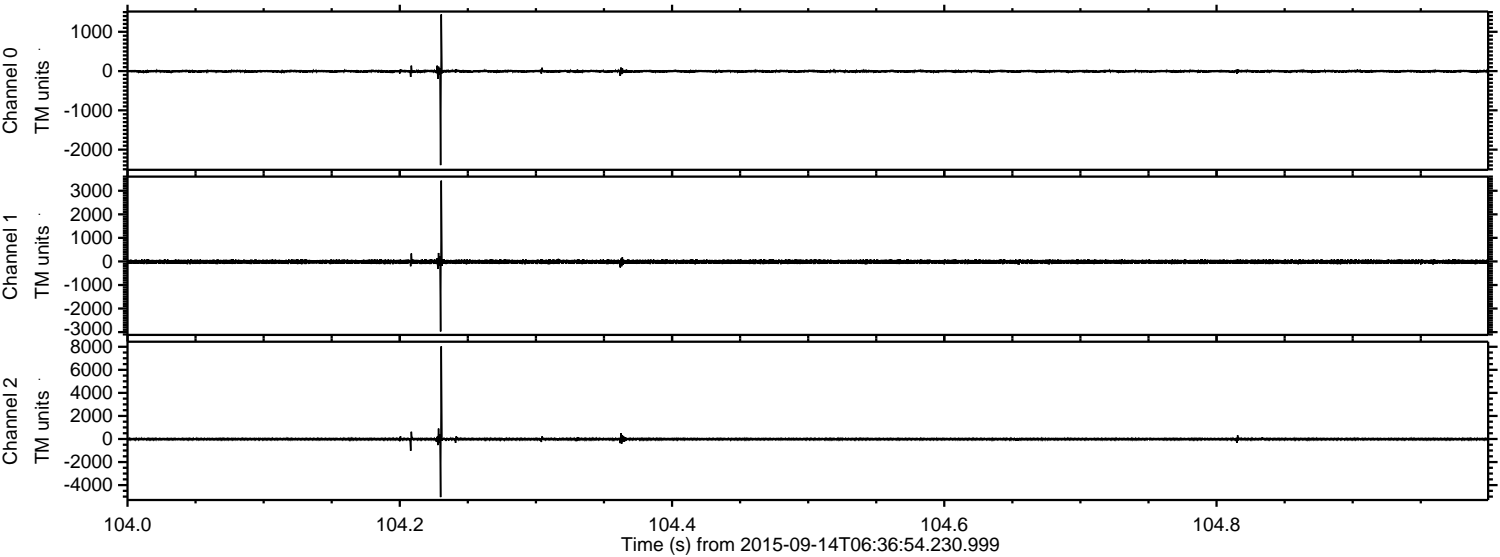

Channel 0
mn: -2394
mx: 1443
 μ : -5.5
 σ : 20.9

Channel 1
mn: -2971
mx: 3429
 μ : -13.9
 σ : 45.0

Channel 2
mn: -5040
mx: 8037
 μ : -15.2
 σ : 61.9

Processed Mon Oct 12 09:07:24 2015 by ELM ver.2012-10-06 from 001__elm20150914_063653__dat00.bin

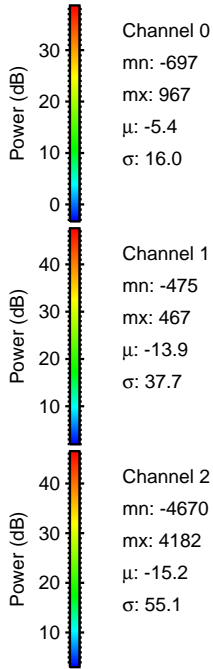
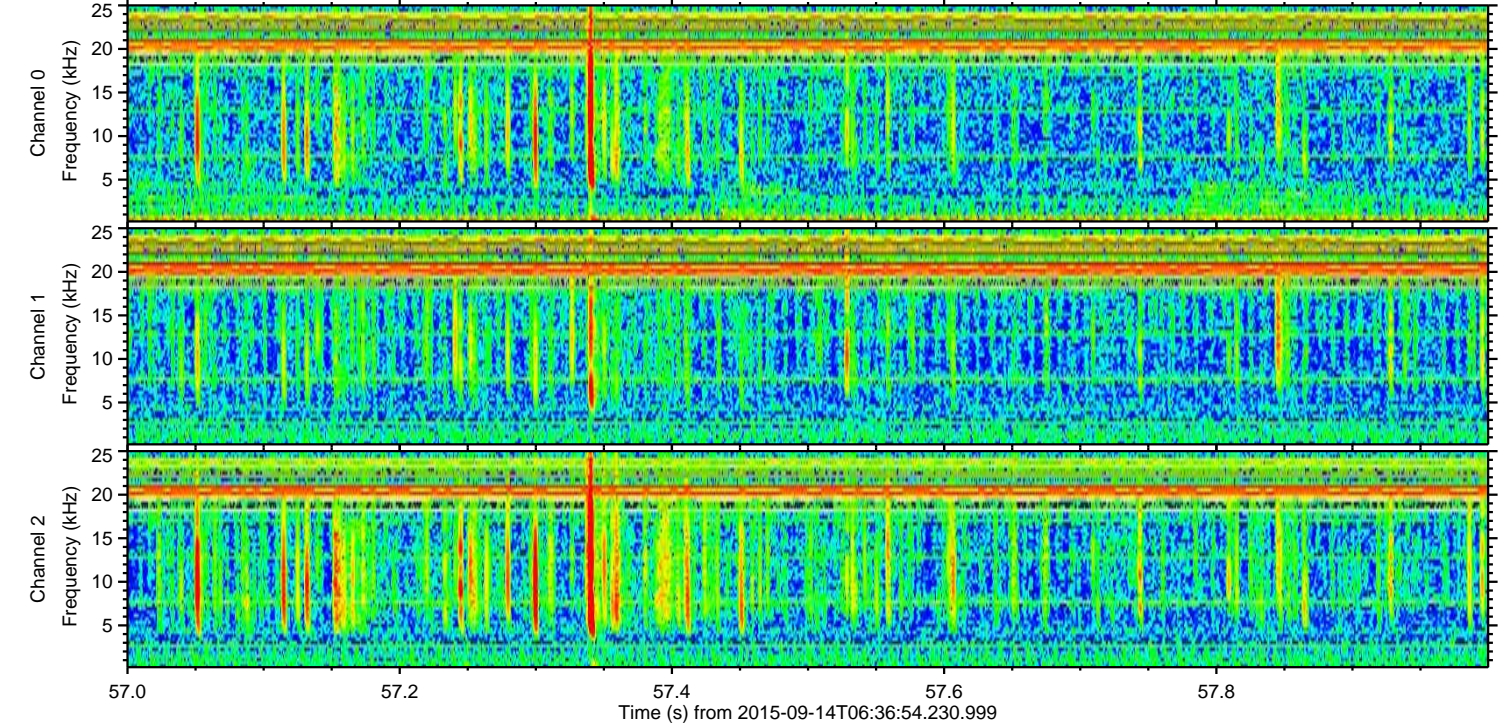
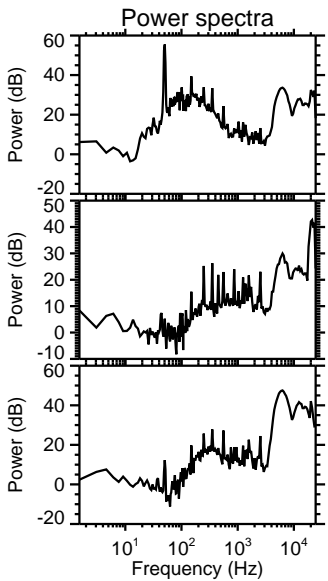
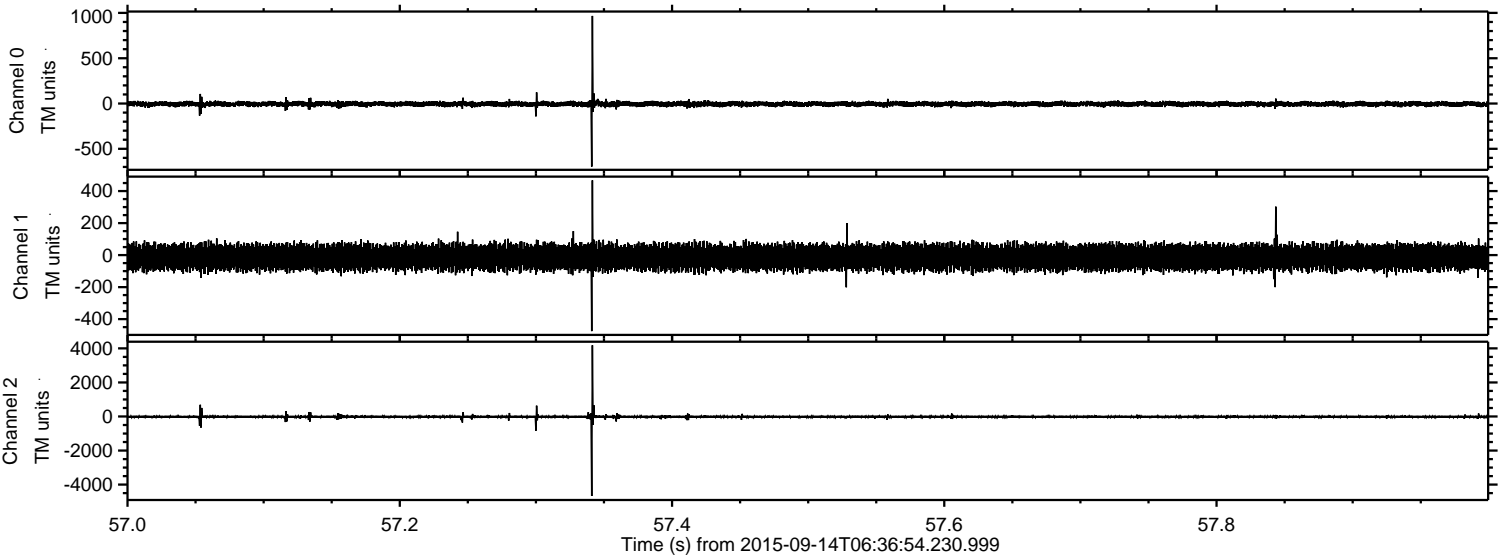

ELMAVAN 3D WAVEFORMS (Measured data sampled at 50 kHz) 51000 packets of 144 samples from 2015-09-14T06:36:54.230.999. Part 44/147

Processed Mon Oct 12 09:07:25 2015 by ELM ver.2012-10-06 from 001__elm20150914_063653__dat00.bin

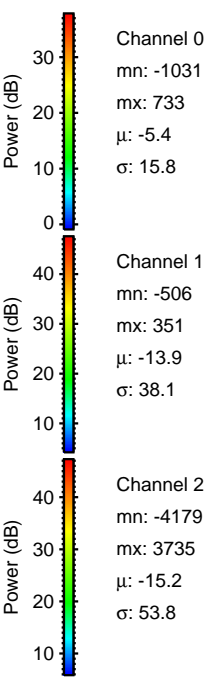
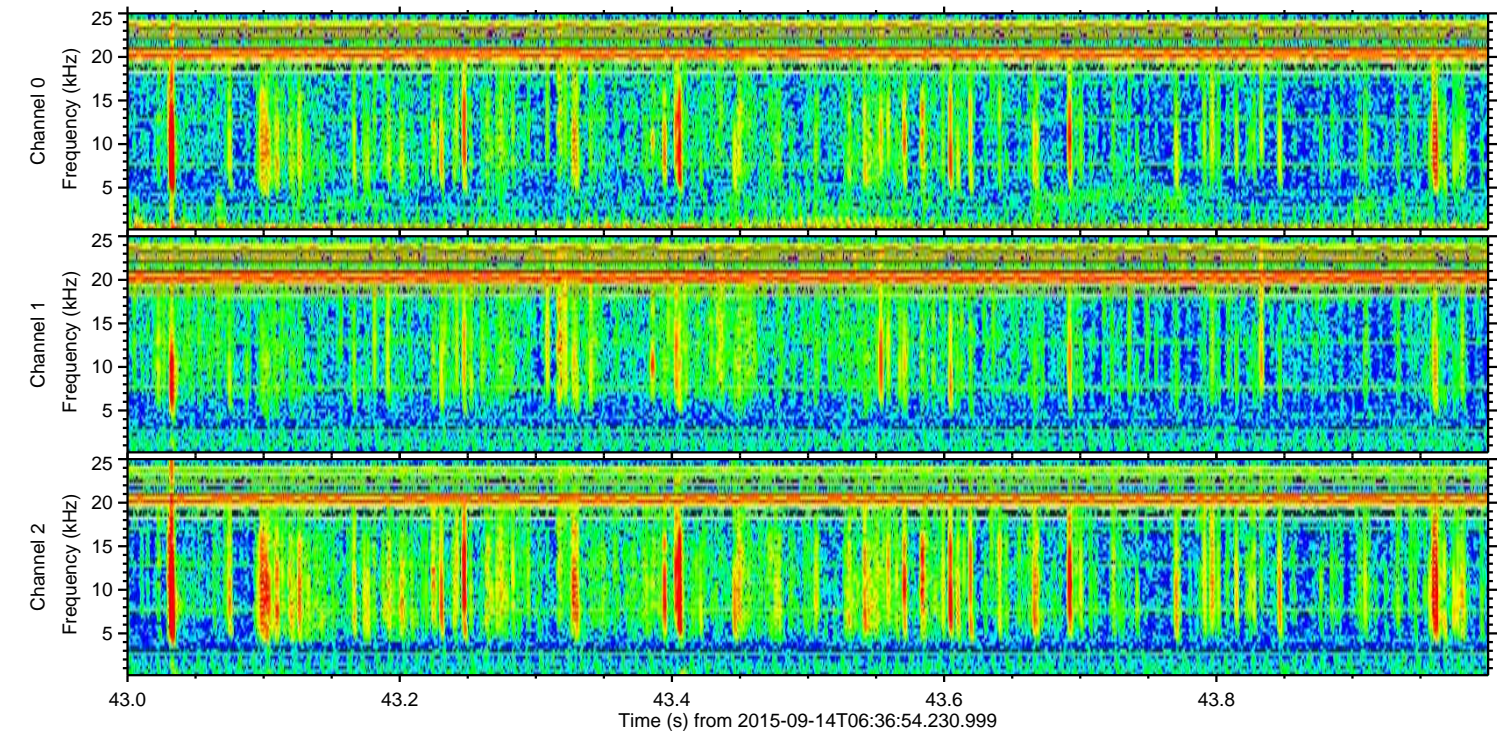
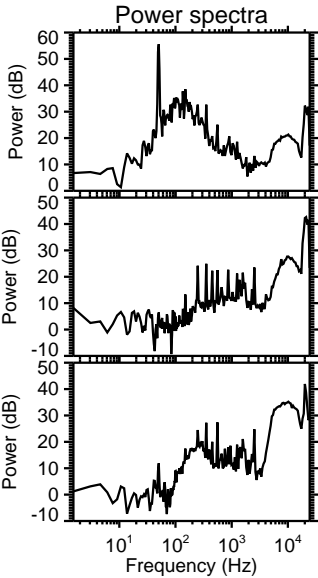
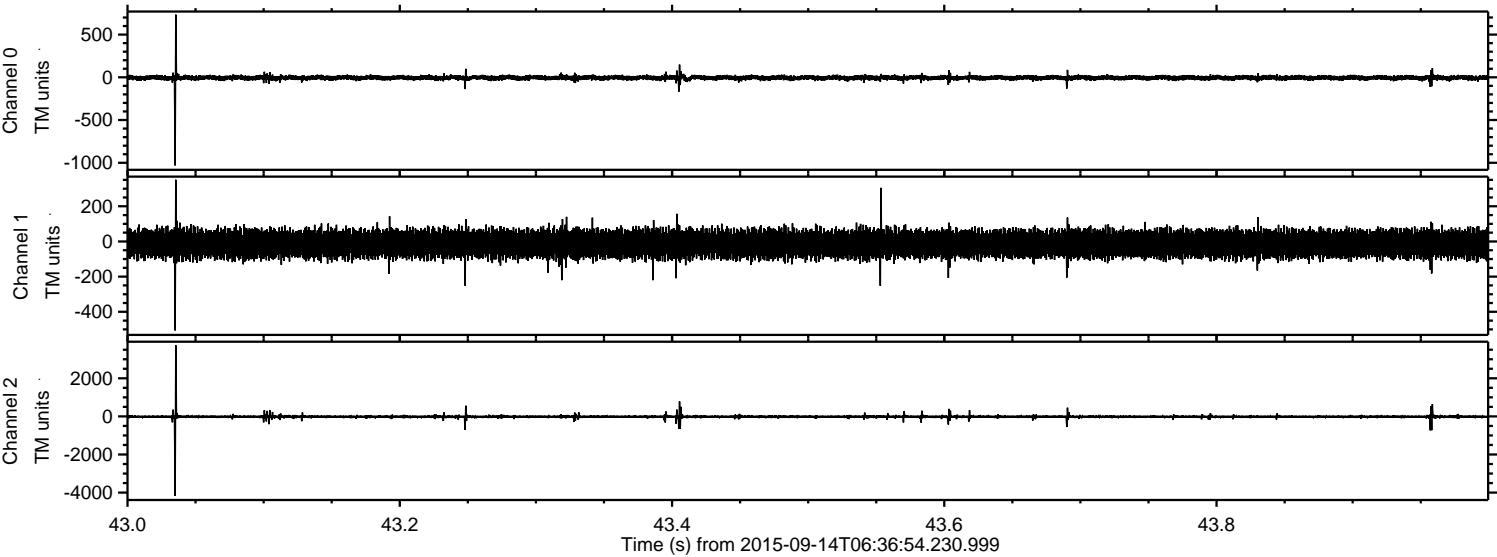

Channel 0
mn: -1031
mx: 733
 μ : -5.4
 σ : 15.8

Channel 1
mn: -506
mx: 351
 μ : -13.9
 σ : 38.1

Channel 2
mn: -4179
mx: 3735
 μ : -15.2
 σ : 53.8

Processed Mon Oct 12 09:07:26 2015 by ELM ver.2012-10-06 from 001__elm20150914_063653__dat00.bin

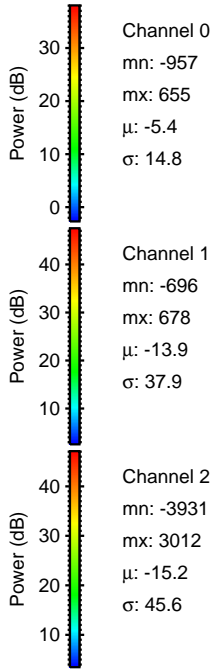
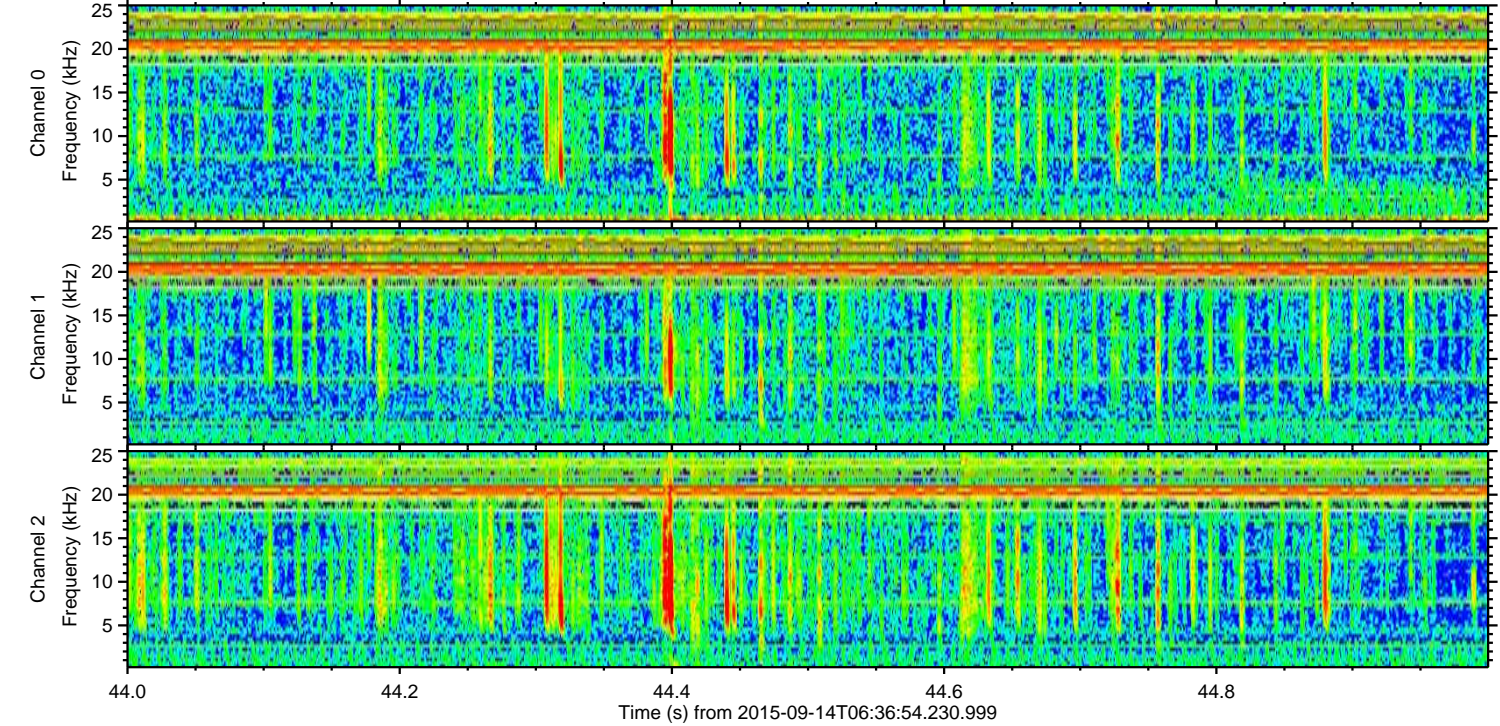
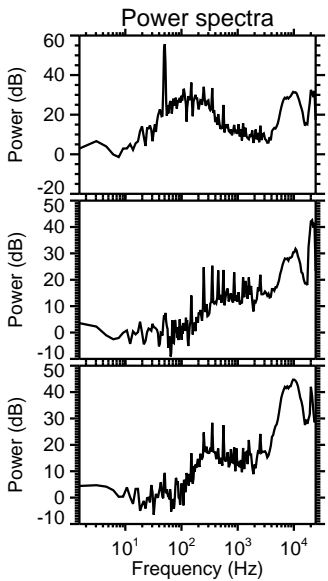
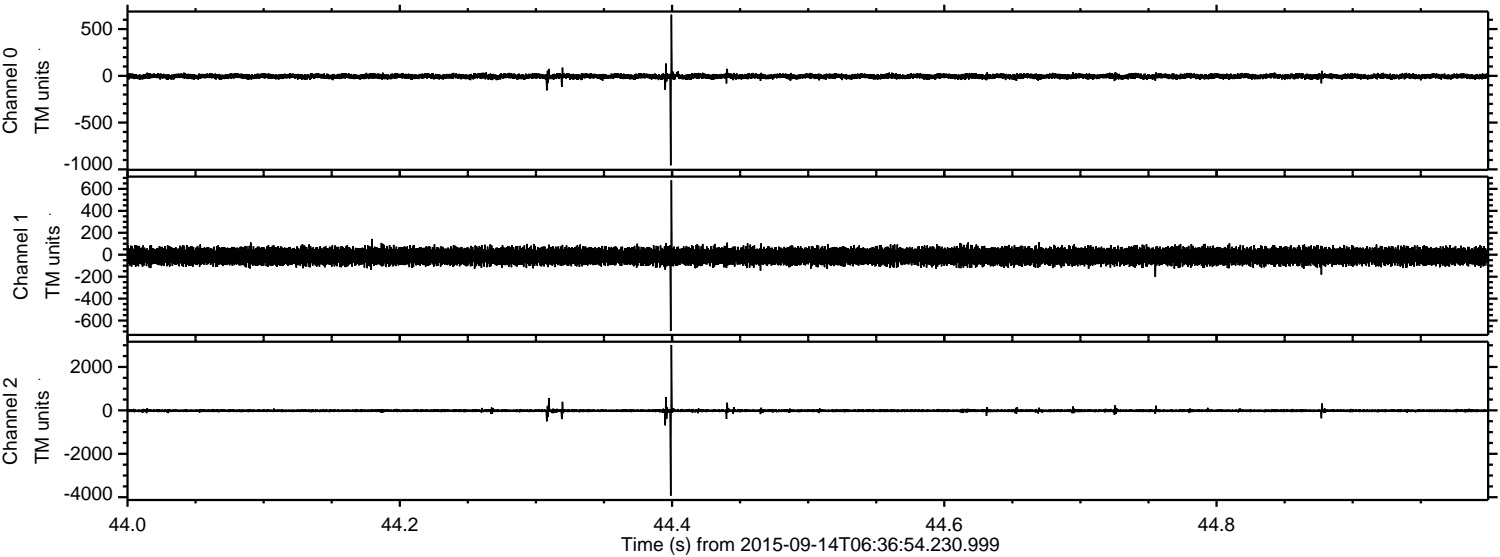

Channel 0
mn: -957
mx: 655
 μ : -5.4
 σ : 14.8

Channel 1
mn: -696
mx: 678
 μ : -13.9
 σ : 37.9

Channel 2
mn: -3931
mx: 3012
 μ : -15.2
 σ : 45.6

ELMAVAN 3D WAVEFORMS (Measured data sampled at 50 kHz) 51000 packets of 144 samples from 2015-09-14T06:36:54.230.999. Part 139/147

Processed Mon Oct 12 09:07:27 2015 by ELM ver.2012-10-06 from 001__elm20150914_063653__dat00.bin

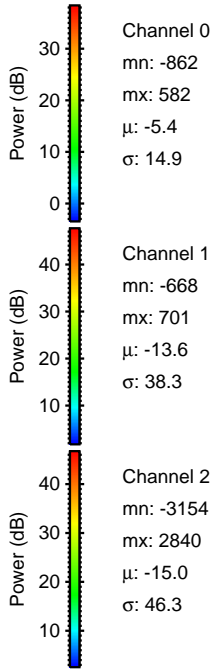
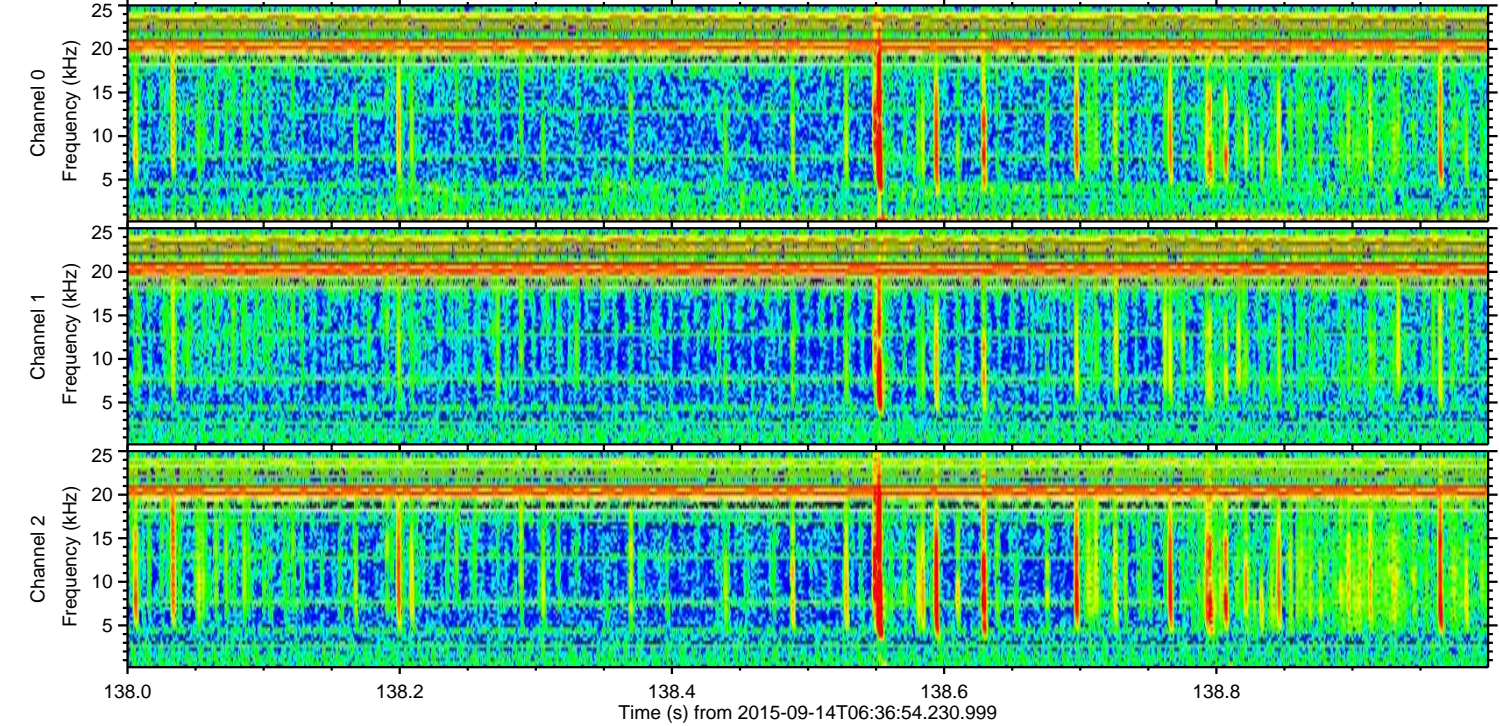
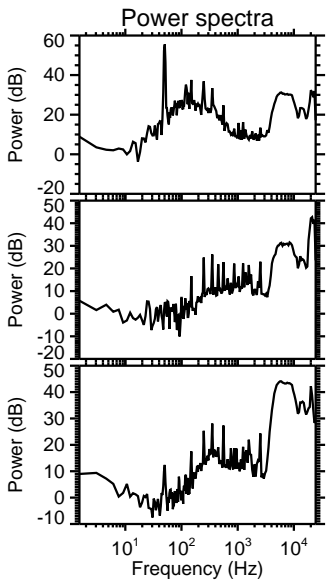
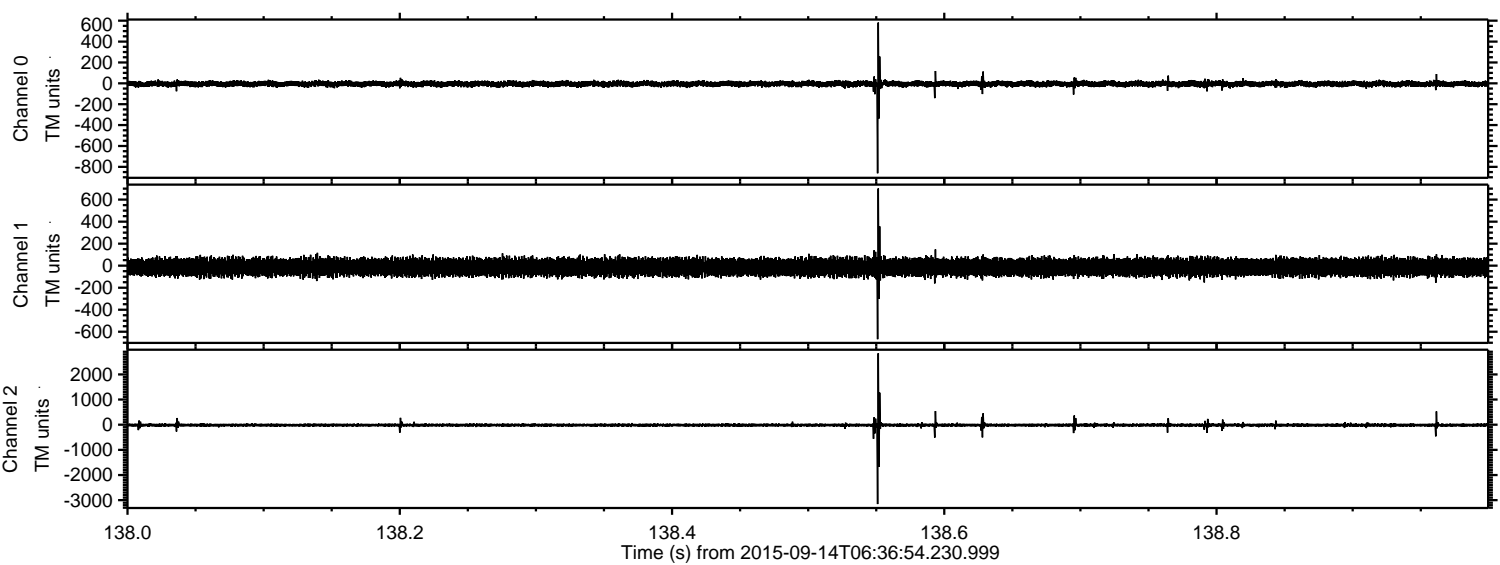

Channel 0
mn: -862
mx: 582
 μ : -5.4
 σ : 14.9

Channel 1
mn: -668
mx: 701
 μ : -13.6
 σ : 38.3

Channel 2
mn: -3154
mx: 2840
 μ : -15.0
 σ : 46.3

ELMAVAN 3D WAVEFORMS (Measured data sampled at 50 kHz) 51000 packets of 144 samples from 2015-09-14T06:36:54.230.999. Part 24/147

Processed Mon Oct 12 09:07:28 2015 by ELM ver.2012-10-06 from 001__elm20150914_063653__dat00.bin

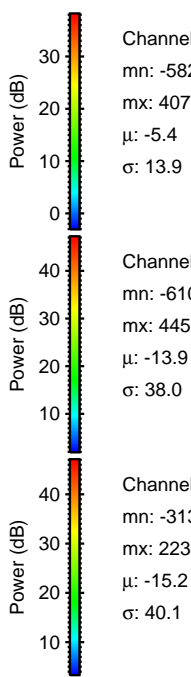
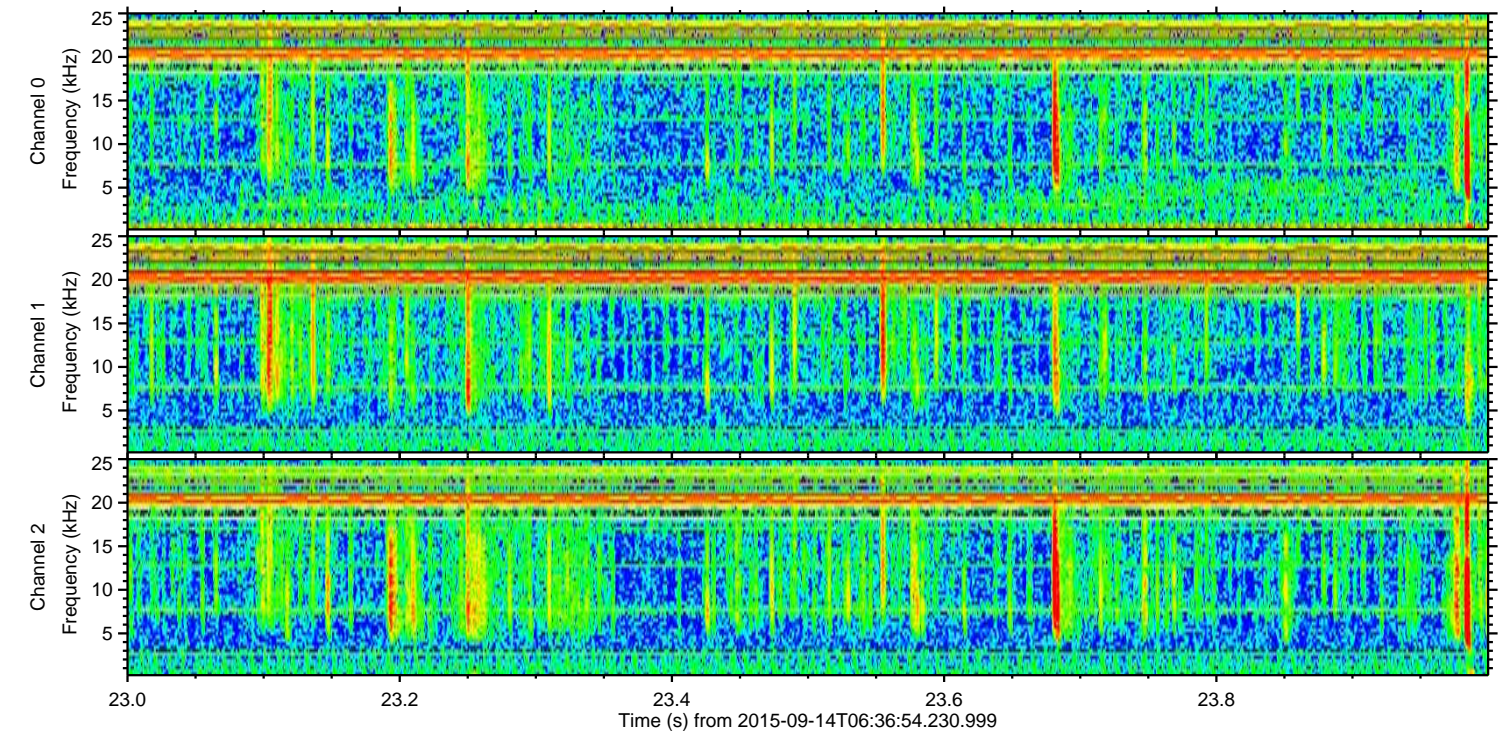
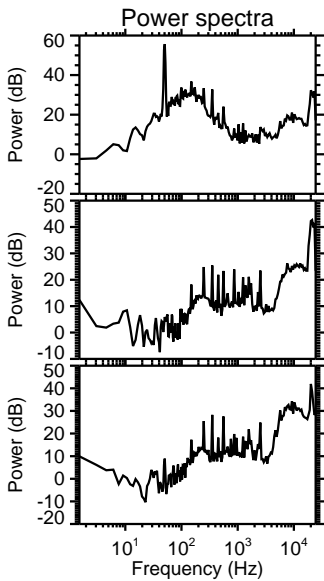
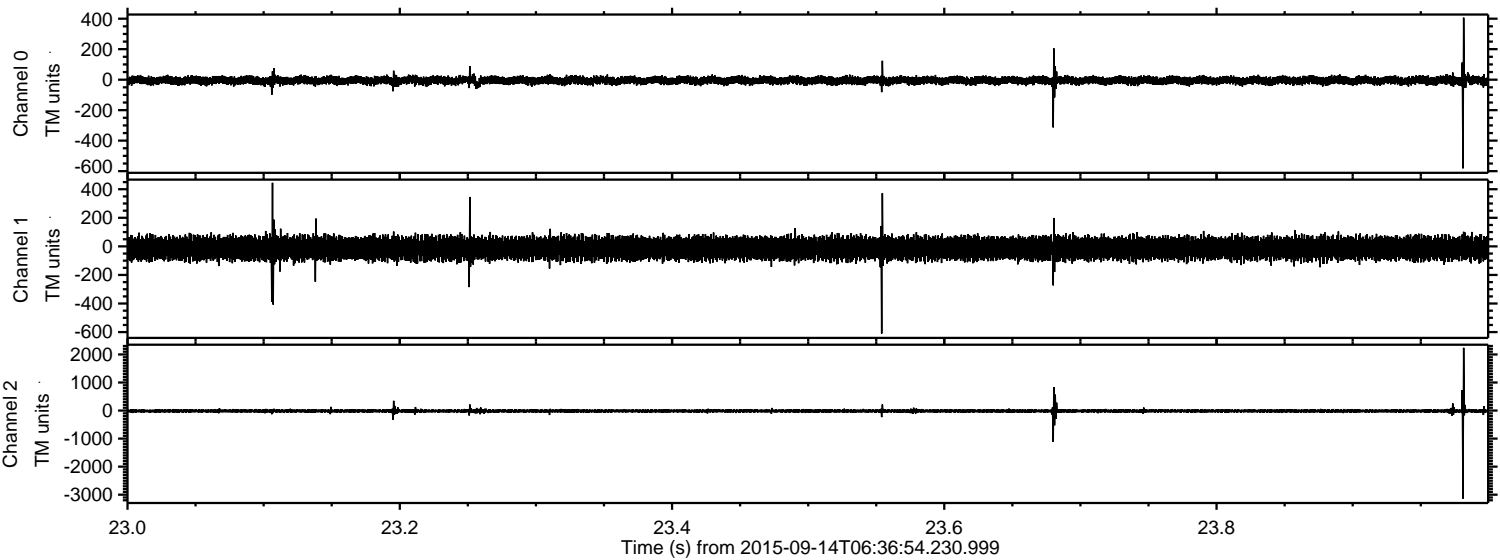

ELMAVAN 3D WAVEFORMS (Measured data sampled at 50 kHz) 51000 packets of 144 samples from 2015-09-14T06:36:54.230.999. Part 108/147

Processed Mon Oct 12 09:07:29 2015 by ELM ver.2012-10-06 from 001__elm20150914_063653__dat00.bin

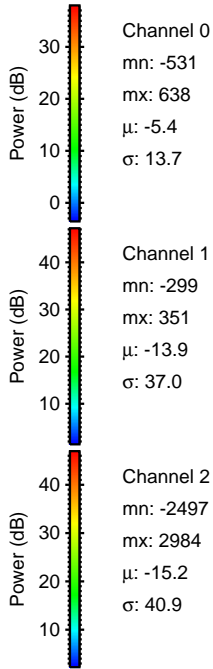
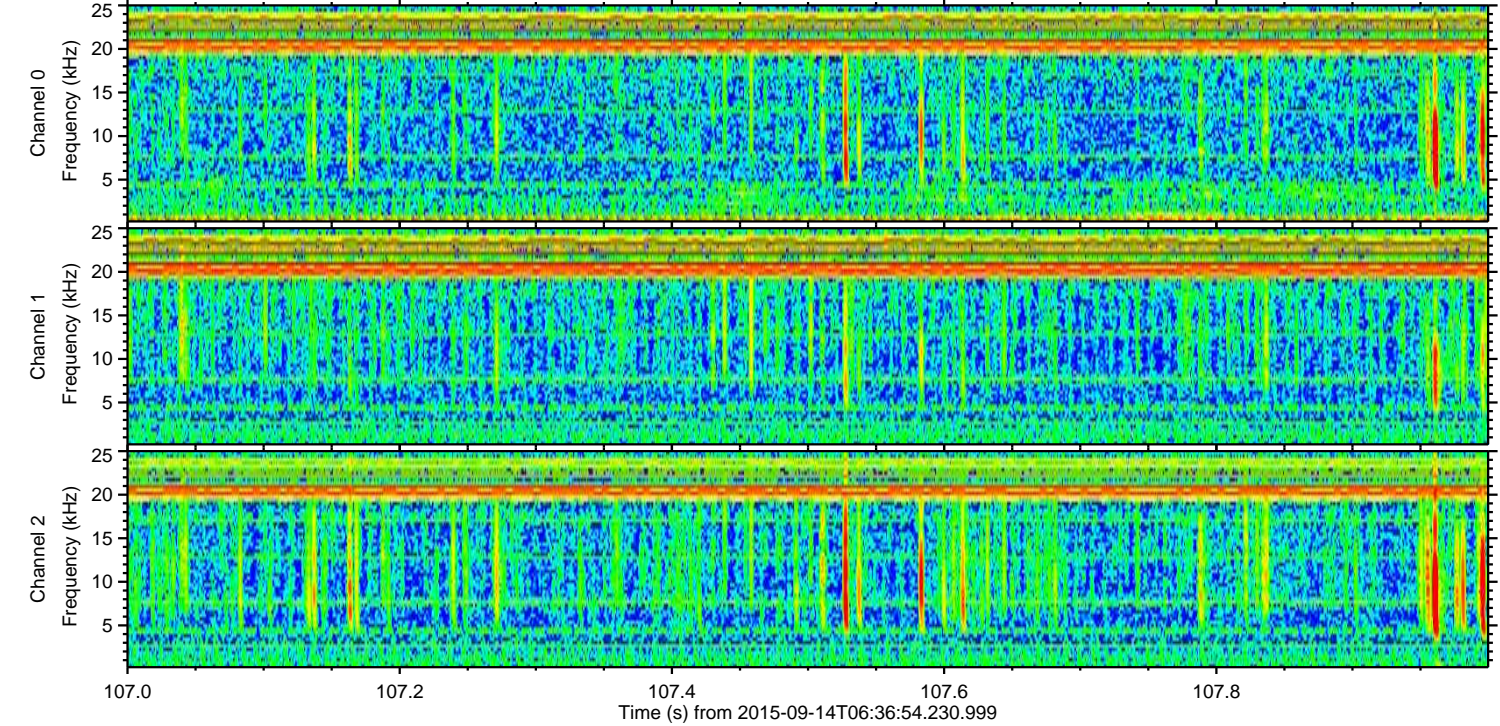
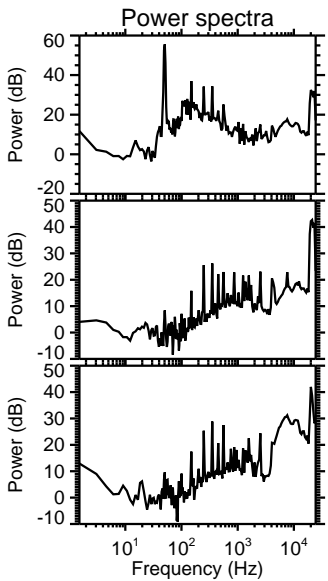
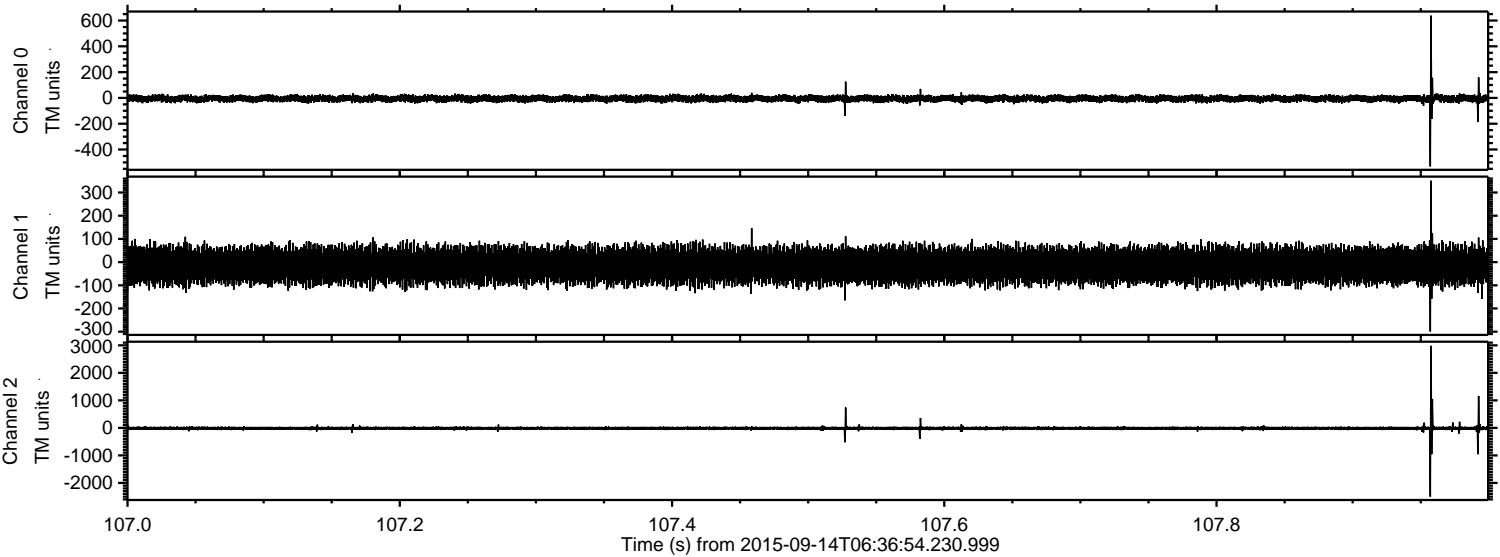

ELMAVAN 3D WAVEFORMS (Measured data sampled at 50 kHz) 51000 packets of 144 samples from 2015-09-14T06:36:54.230.999. Part 142/147

Processed Mon Oct 12 09:07:30 2015 by ELM ver.2012-10-06 from 001__elm20150914_063653__dat00.bin

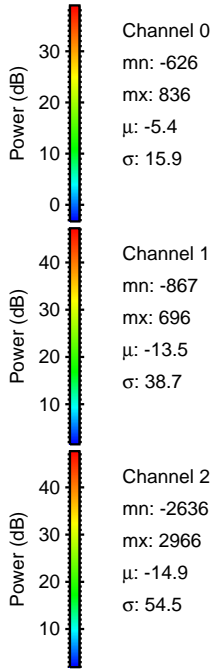
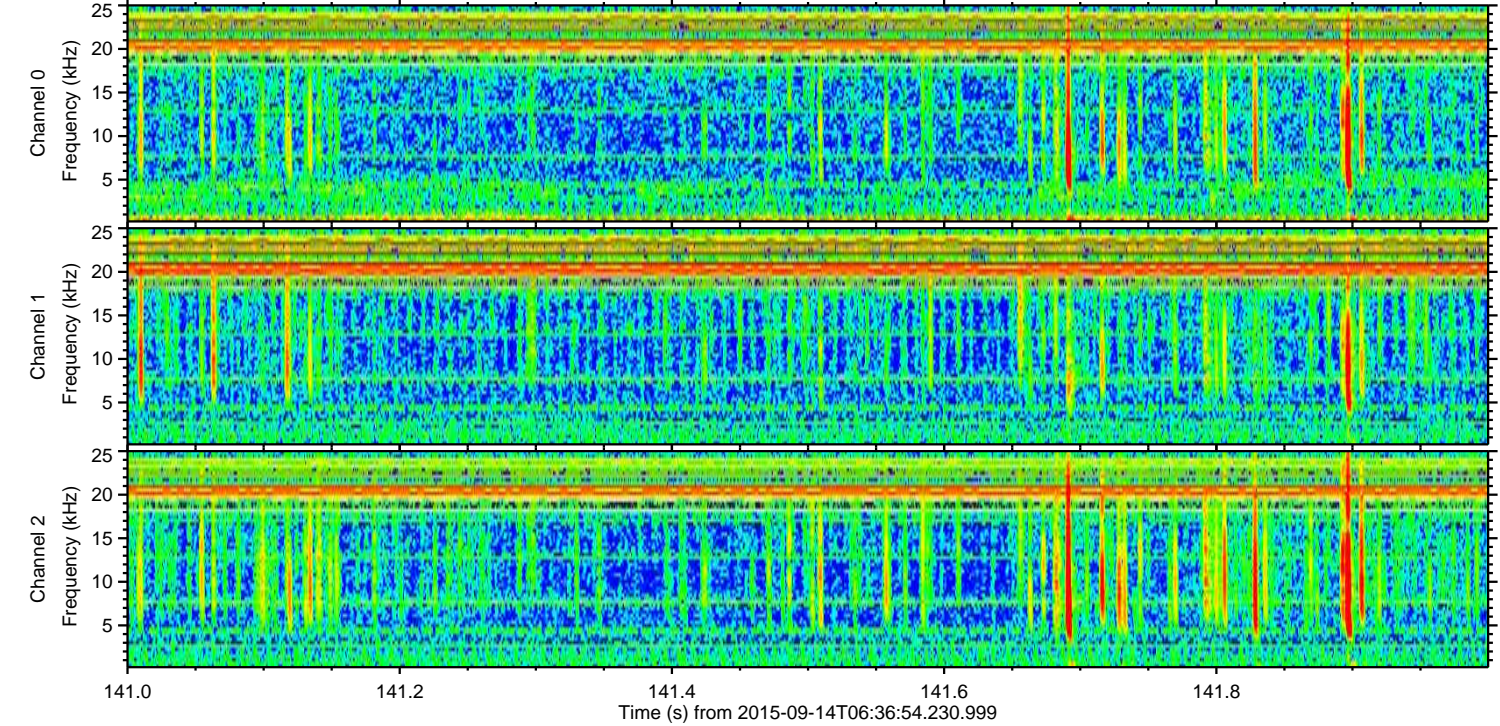
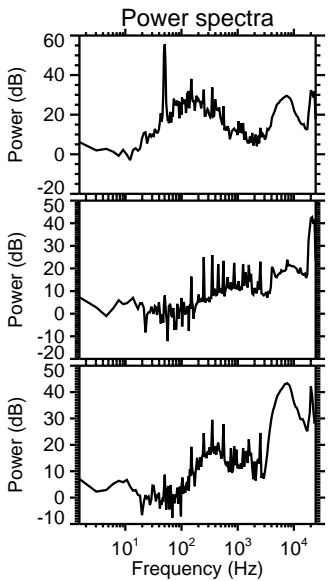
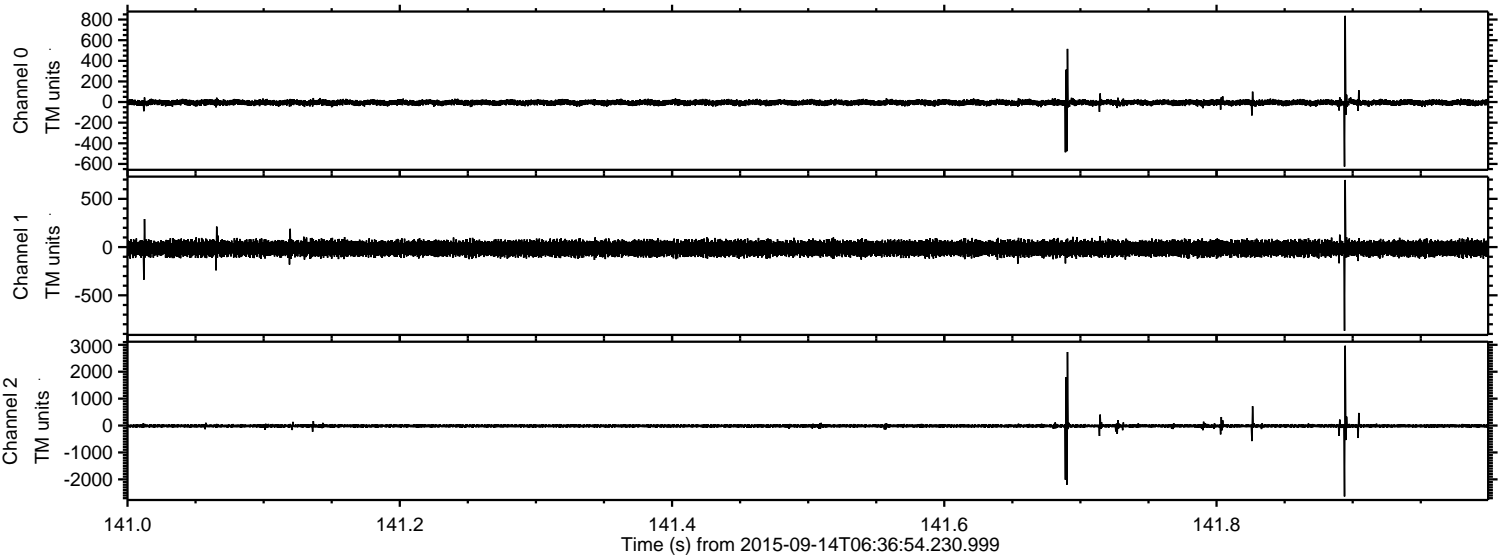

Processed Mon Oct 12 09:07:31 2015 by ELM ver.2012-10-06 from 001__elm20150914_063653__dat00.bin

