

# ELMAVAN 3D WAVEFORMS (Measured data sampled at 50 kHz) 51000 packets of 144 samples from 2015-09-14T04:16:47.840.000.

Processed Mon Oct 12 08:29:22 2015 by ELM ver.2012-10-06 from 001\_\_elm20150914\_041646\_\_dat00.bin

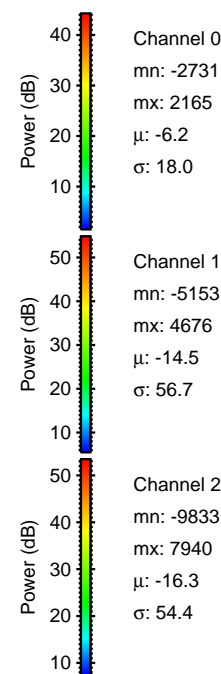

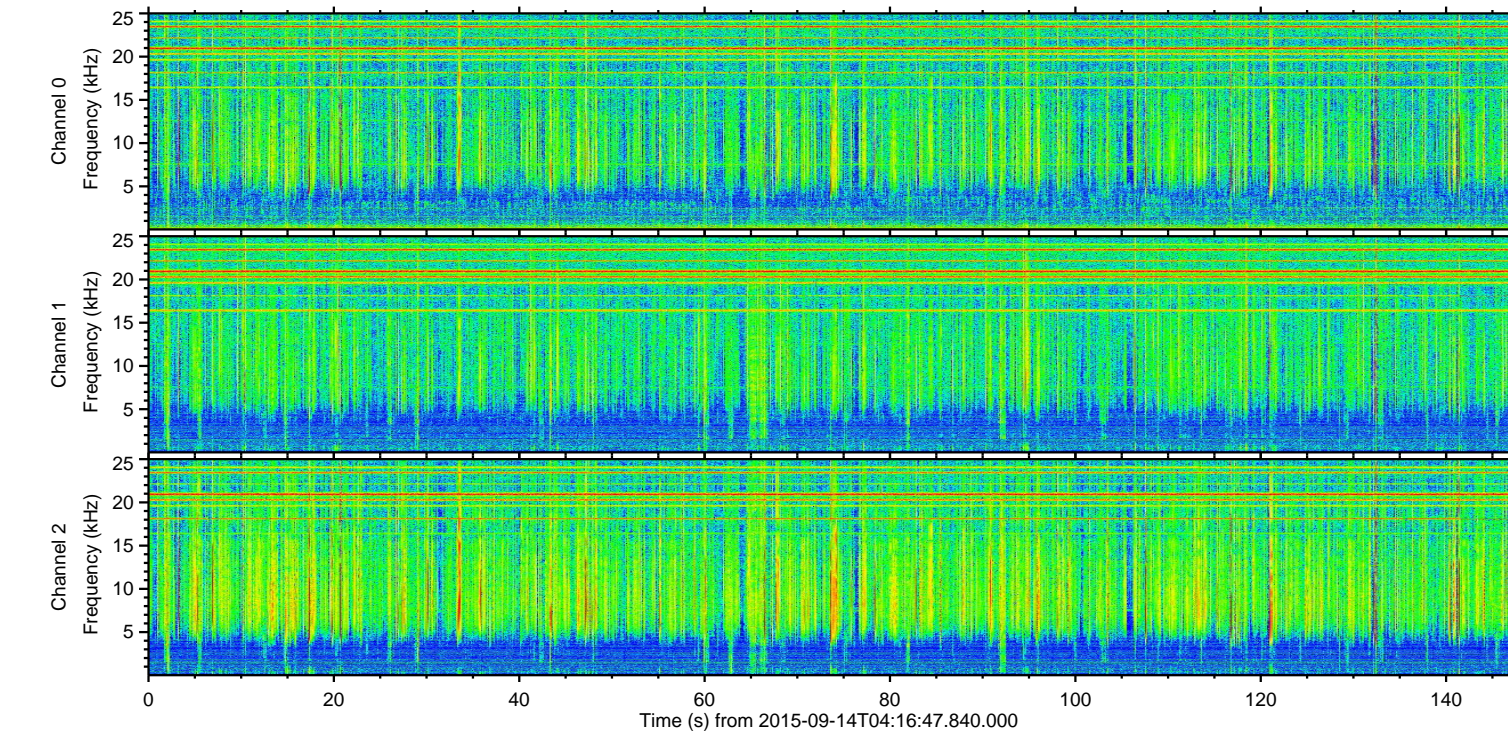
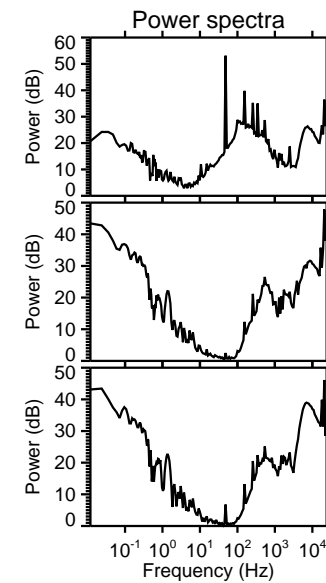
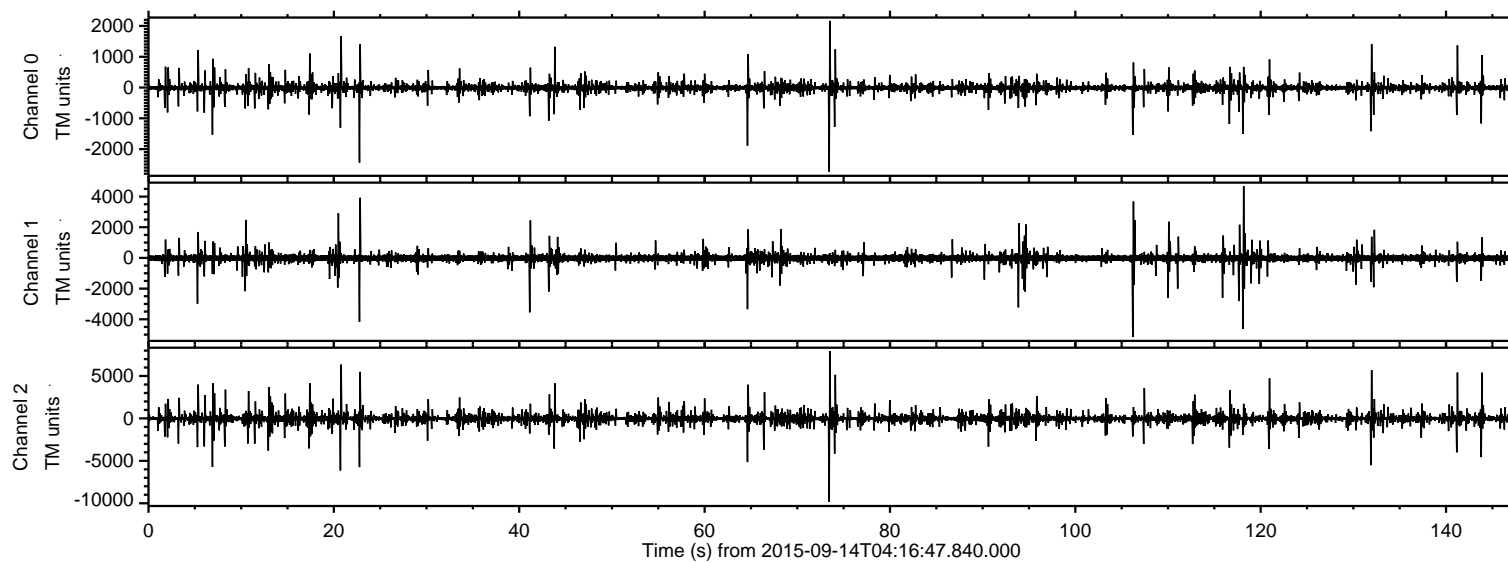

ELMAVAN 3D WAVEFORMS (Measured data sampled at 50 kHz) 51000 packets of 144 samples from 2015-09-14T04:16:47.840.000. Part 74/147

Processed Mon Oct 12 08:29:37 2015 by ELM ver.2012-10-06 from 001\_\_elm20150914\_041646\_\_dat00.bin

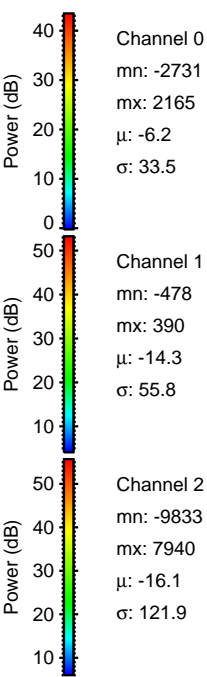
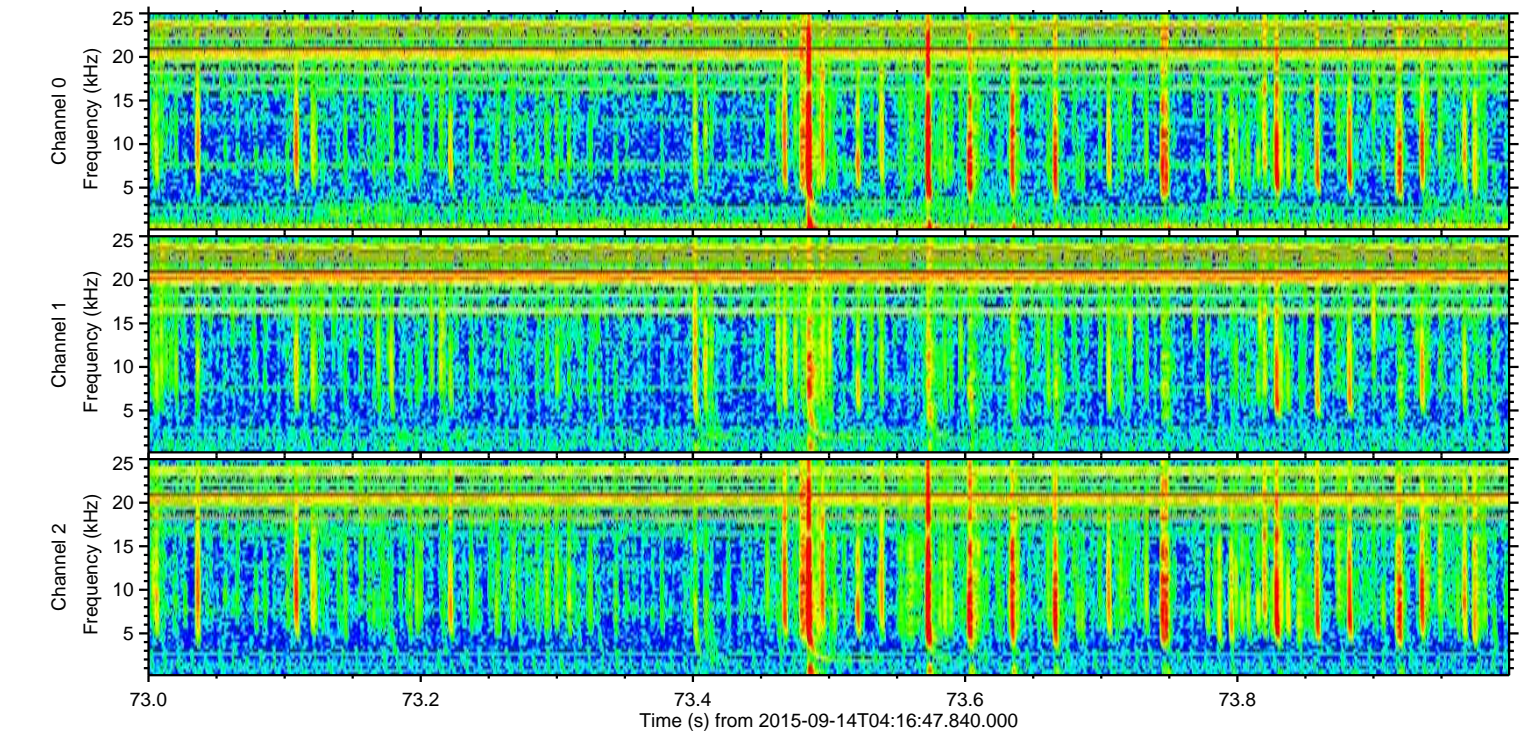
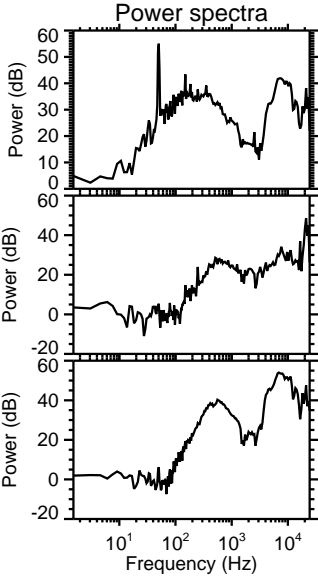
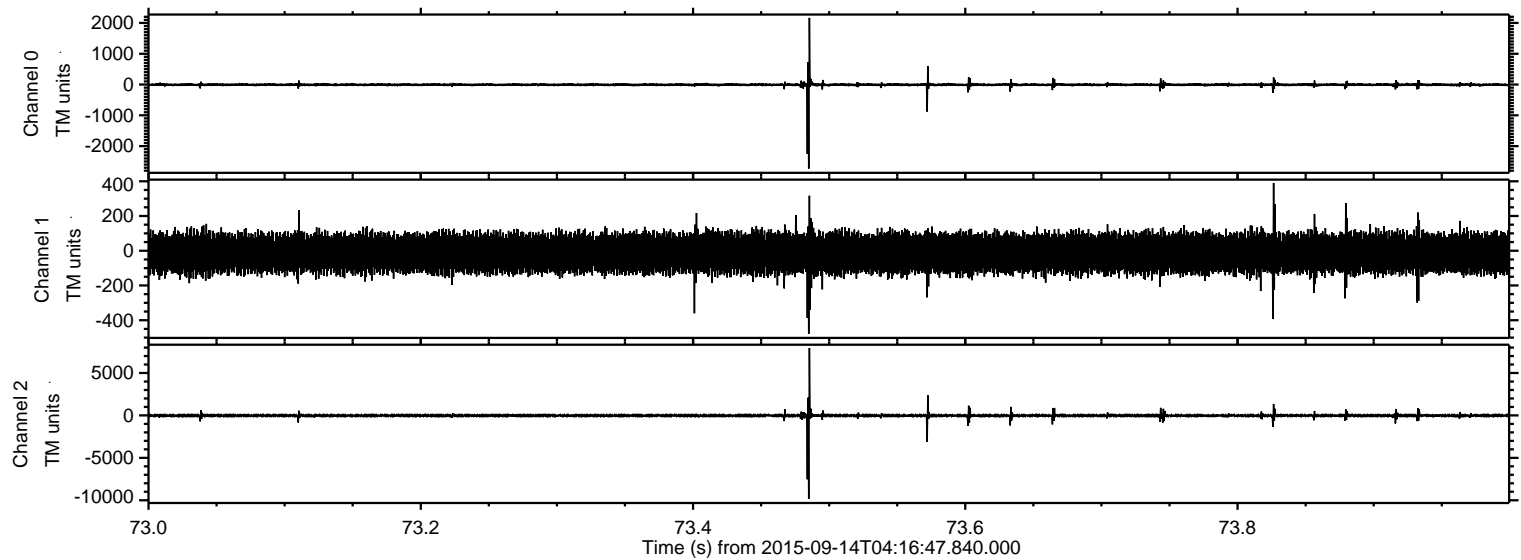



ELMAVAN 3D WAVEFORMS (Measured data sampled at 50 kHz) 51000 packets of 144 samples from 2015-09-14T04:16:47.840.000. Part 21/147

Processed Mon Oct 12 08:29:38 2015 by ELM ver.2012-10-06 from 001\_\_elm20150914\_041646\_\_dat00.bin

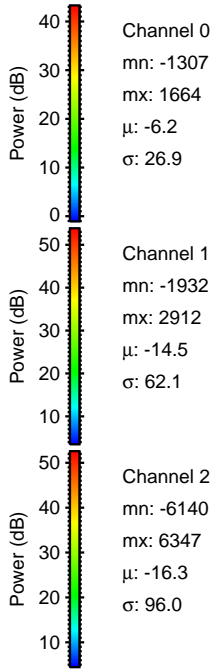
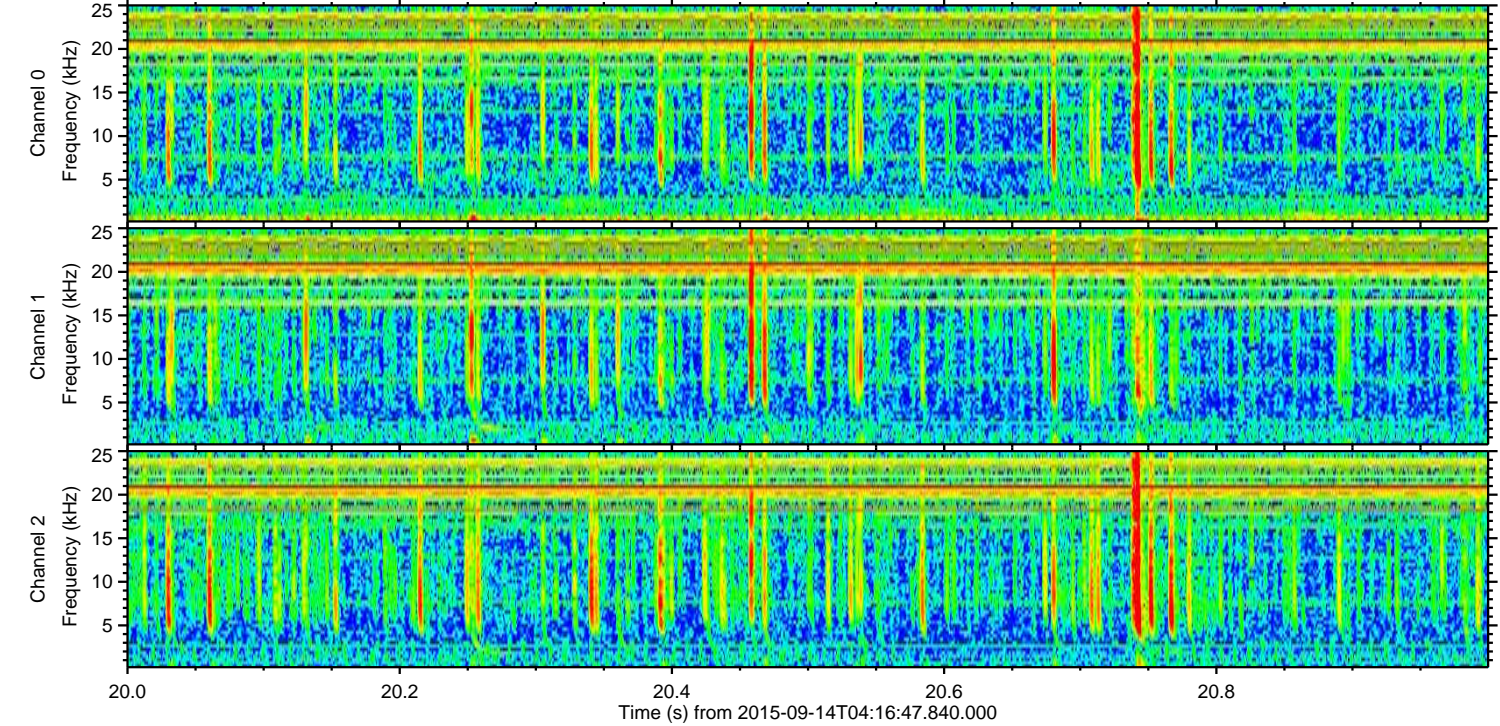
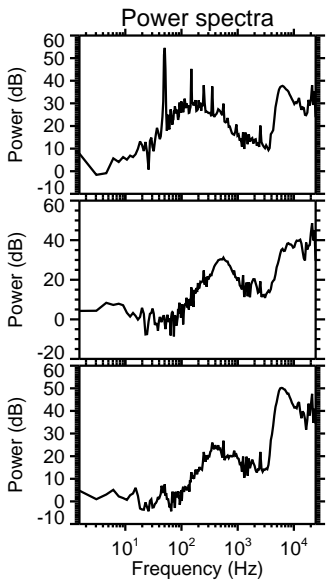
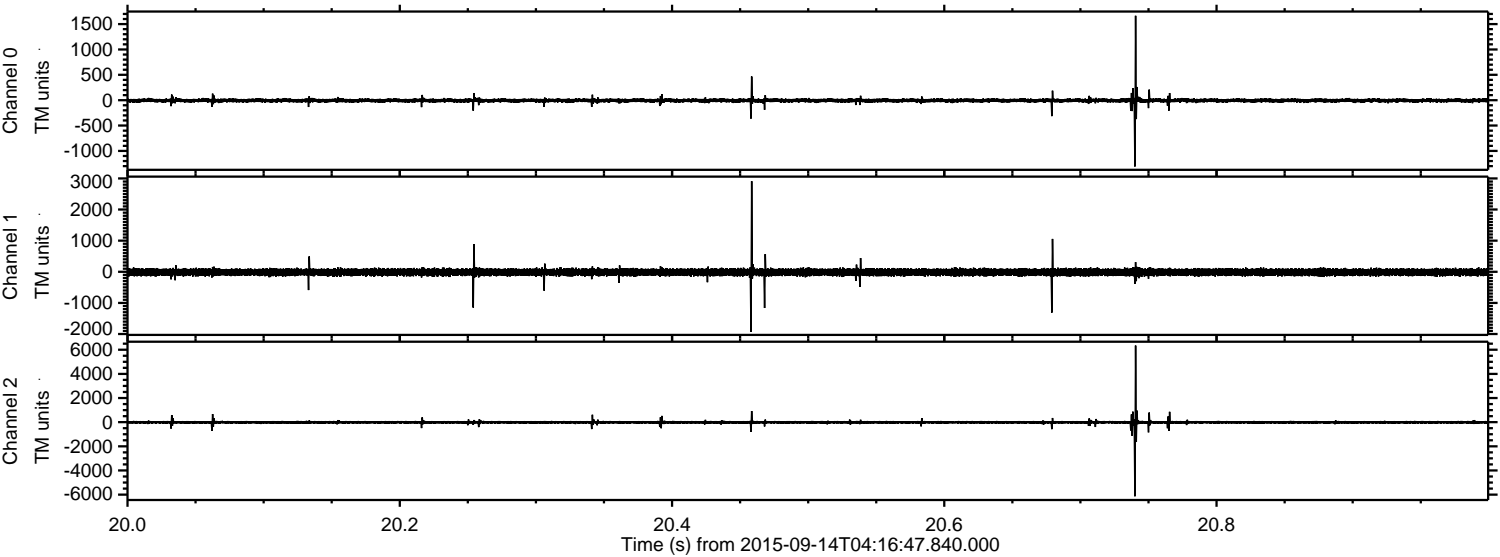

Channel 0  
mn: -1307  
mx: 1664  
 $\mu$ : -6.2  
 $\sigma$ : 26.9

Channel 1  
mn: -1932  
mx: 2912  
 $\mu$ : -14.5  
 $\sigma$ : 62.1

Channel 2  
mn: -6140  
mx: 6347  
 $\mu$ : -16.3  
 $\sigma$ : 96.0



ELMAVAN 3D WAVEFORMS (Measured data sampled at 50 kHz) 51000 packets of 144 samples from 2015-09-14T04:16:47.840.000. Part 23/147

Processed Mon Oct 12 08:29:39 2015 by ELM ver.2012-10-06 from 001\_\_elm20150914\_041646\_\_dat00.bin

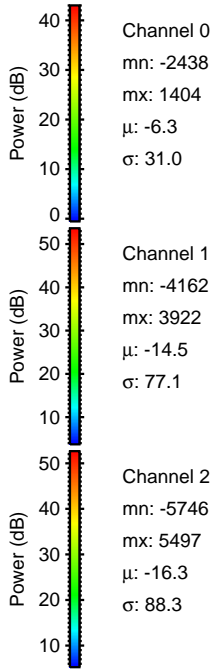
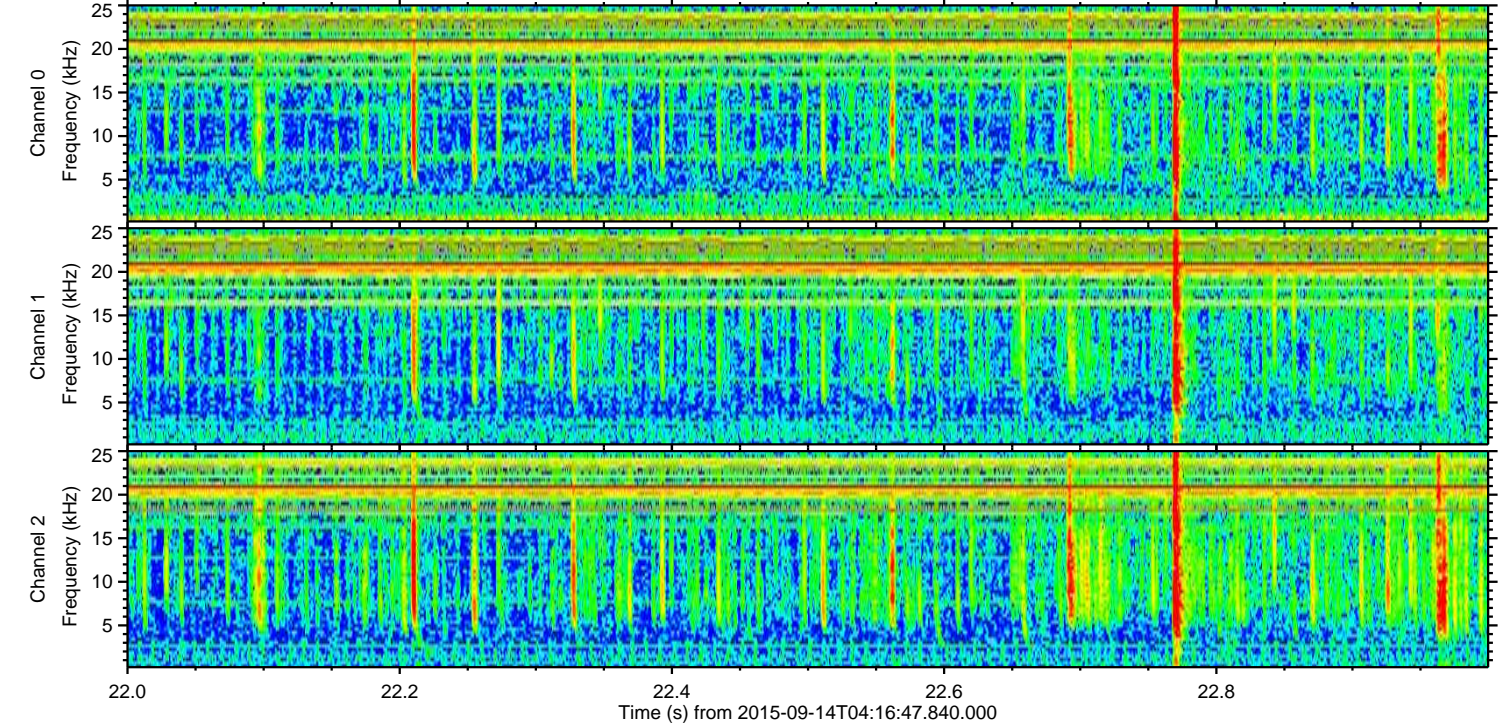
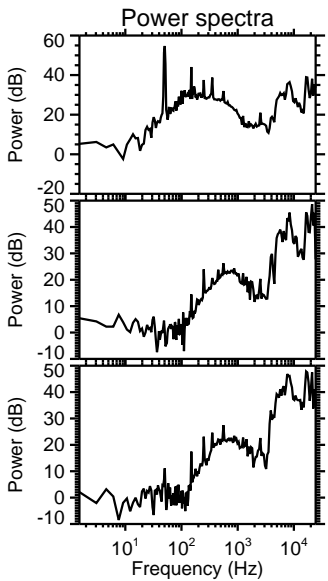
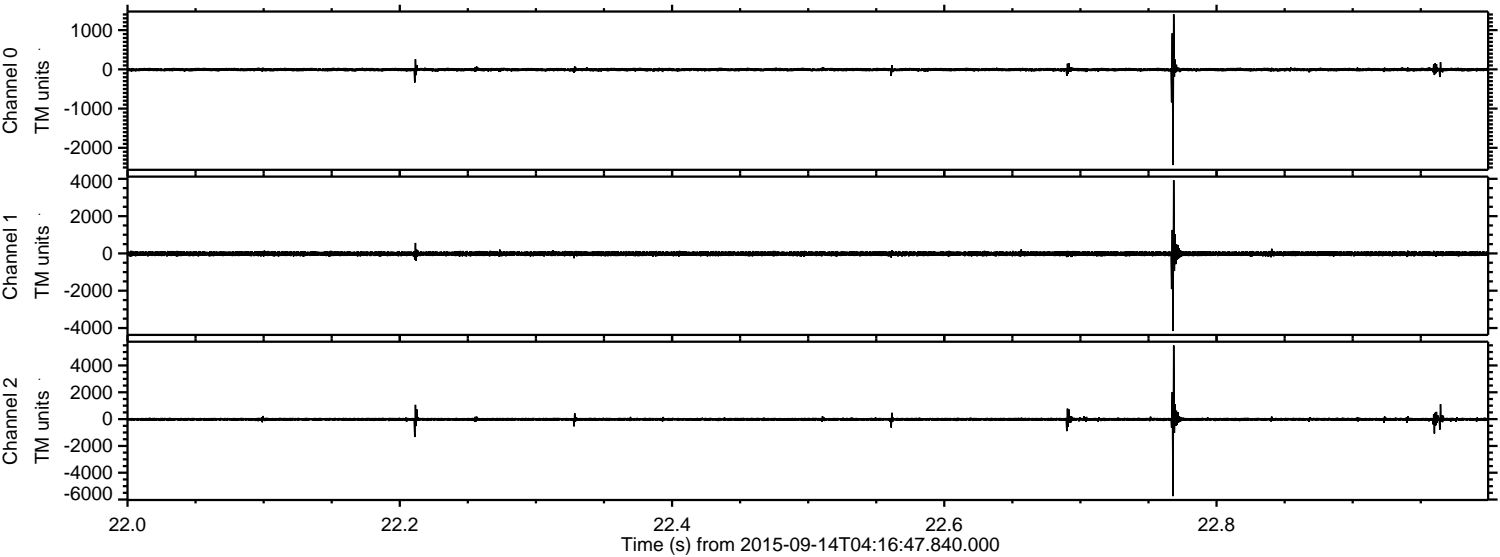



ELMAVAN 3D WAVEFORMS (Measured data sampled at 50 kHz) 51000 packets of 144 samples from 2015-09-14T04:16:47.840.000. Part 7/147

Processed Mon Oct 12 08:29:40 2015 by ELM ver.2012-10-06 from 001\_\_elm20150914\_041646\_\_dat00.bin

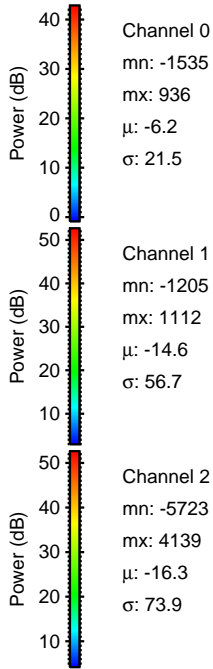
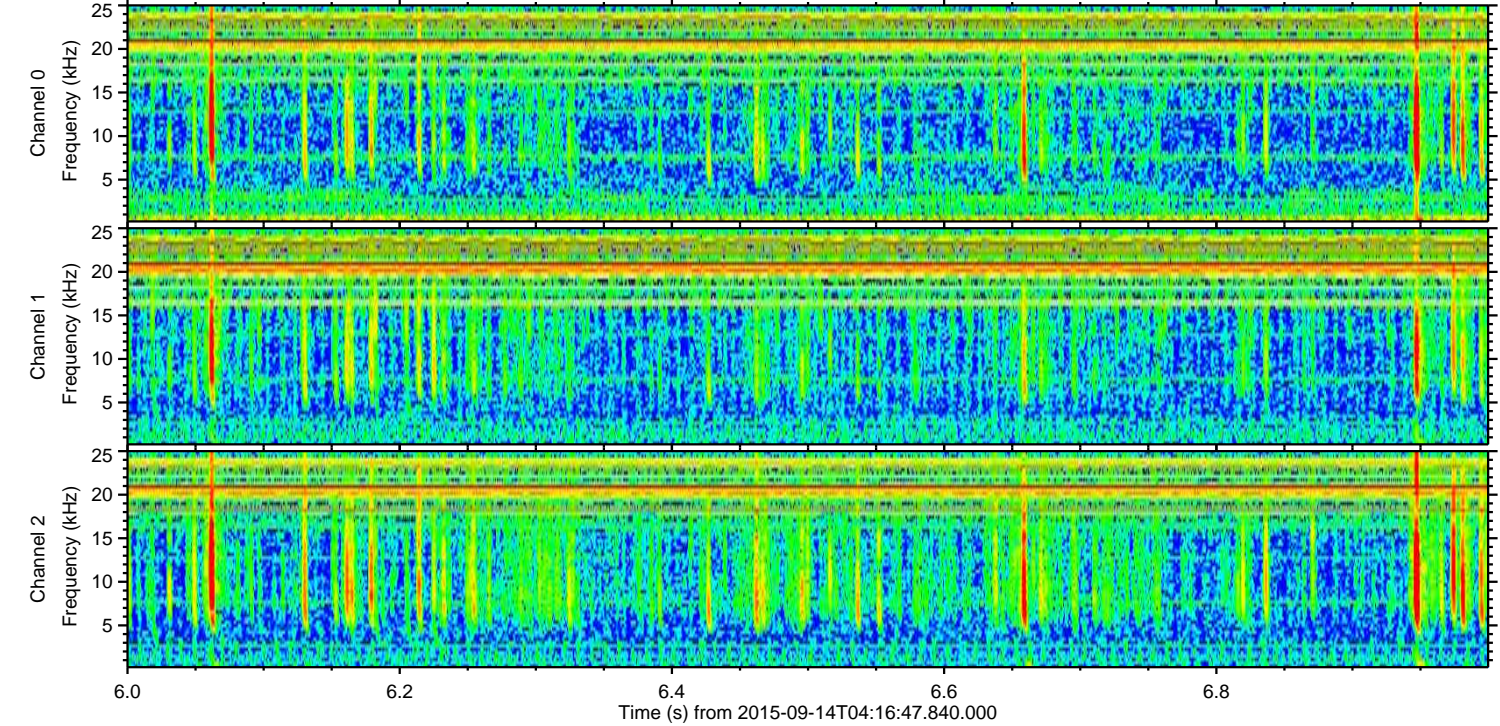
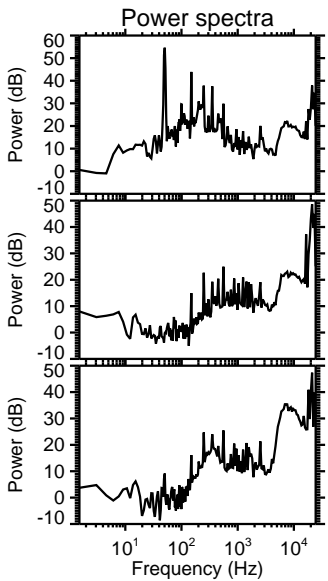
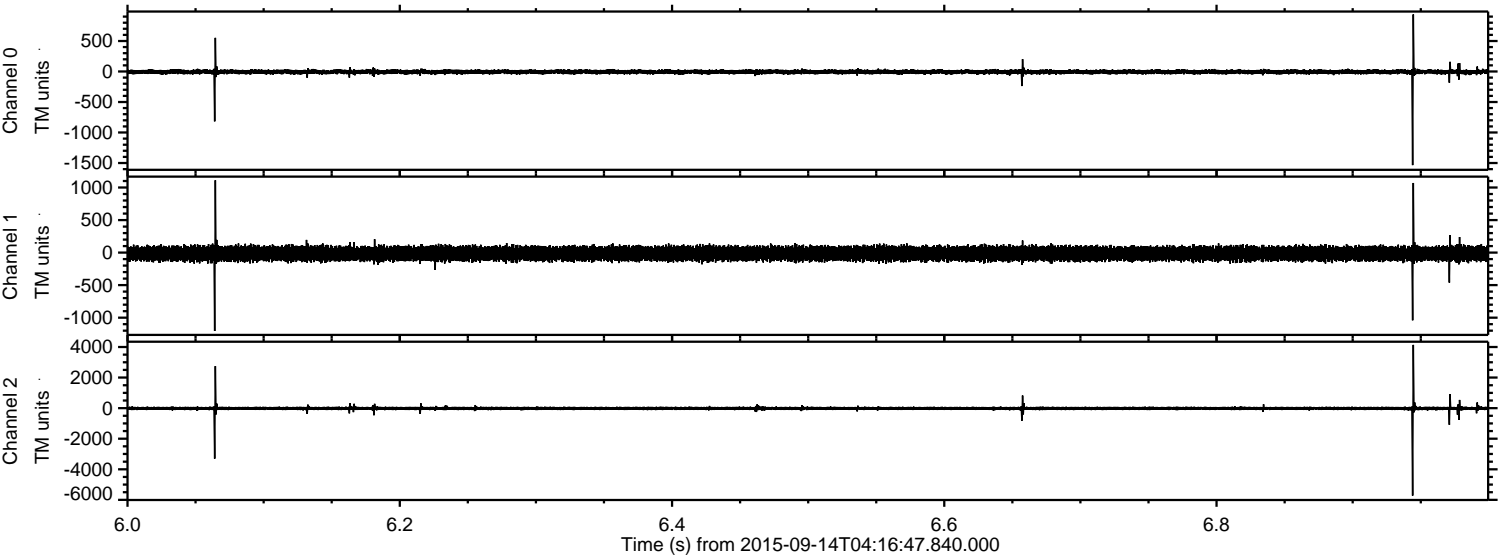

Channel 0  
mn: -1535  
mx: 936  
 $\mu$ : -6.2  
 $\sigma$ : 21.5

Channel 1  
mn: -1205  
mx: 1112  
 $\mu$ : -14.6  
 $\sigma$ : 56.7

Channel 2  
mn: -5723  
mx: 4139  
 $\mu$ : -16.3  
 $\sigma$ : 73.9



ELMAVAN 3D WAVEFORMS (Measured data sampled at 50 kHz) 51000 packets of 144 samples from 2015-09-14T04:16:47.840.000. Part 133/147

Processed Mon Oct 12 08:29:41 2015 by ELM ver.2012-10-06 from 001\_\_elm20150914\_041646\_\_dat00.bin

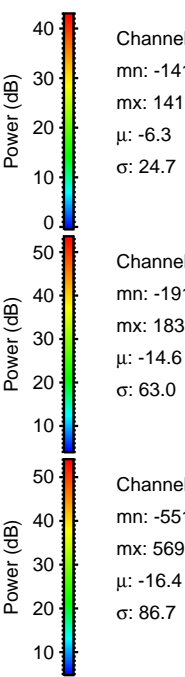
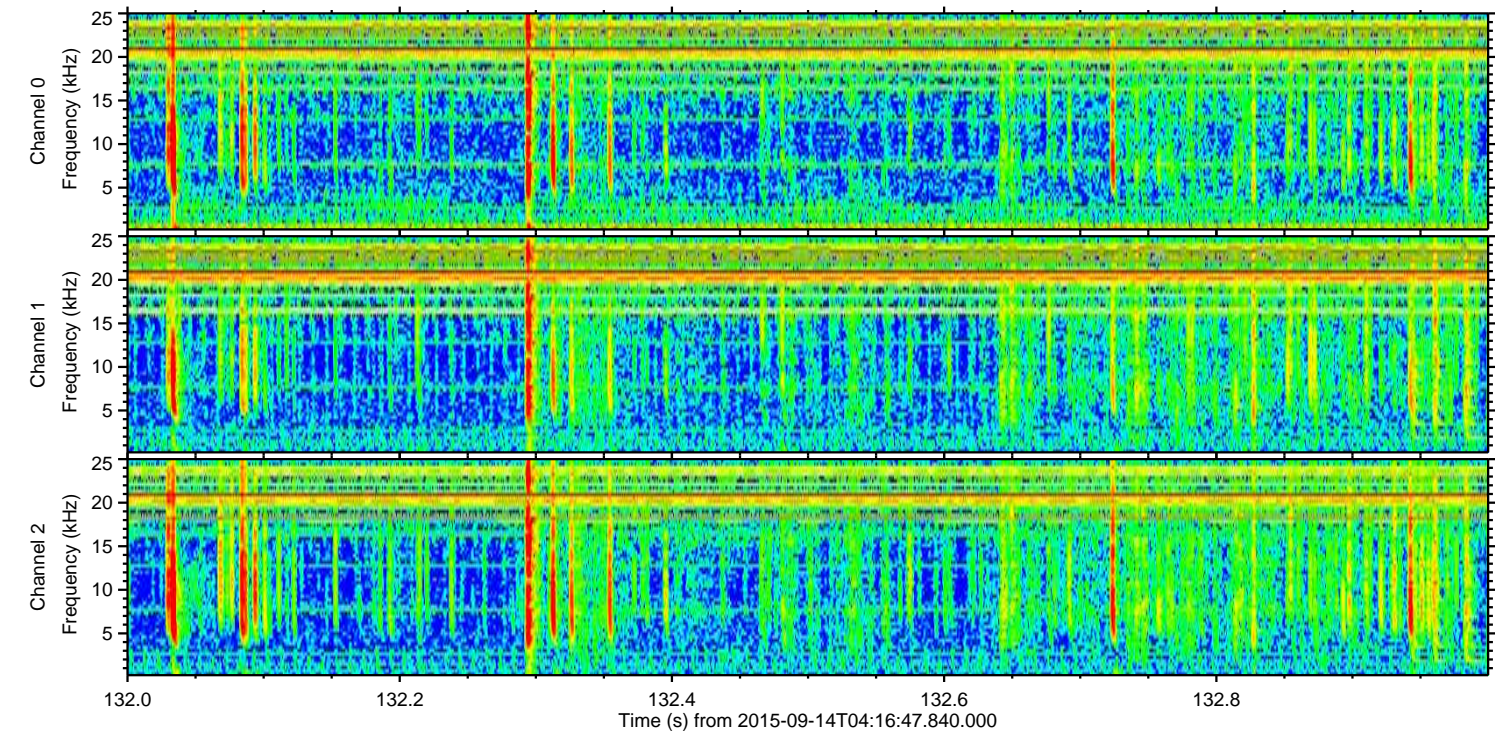
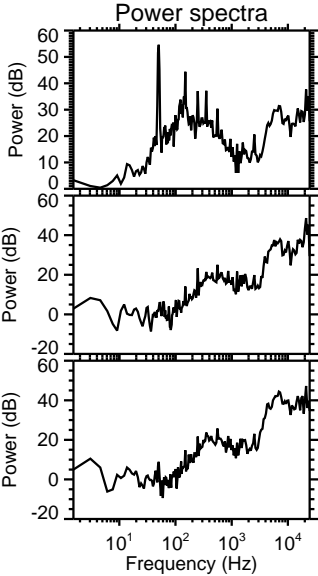
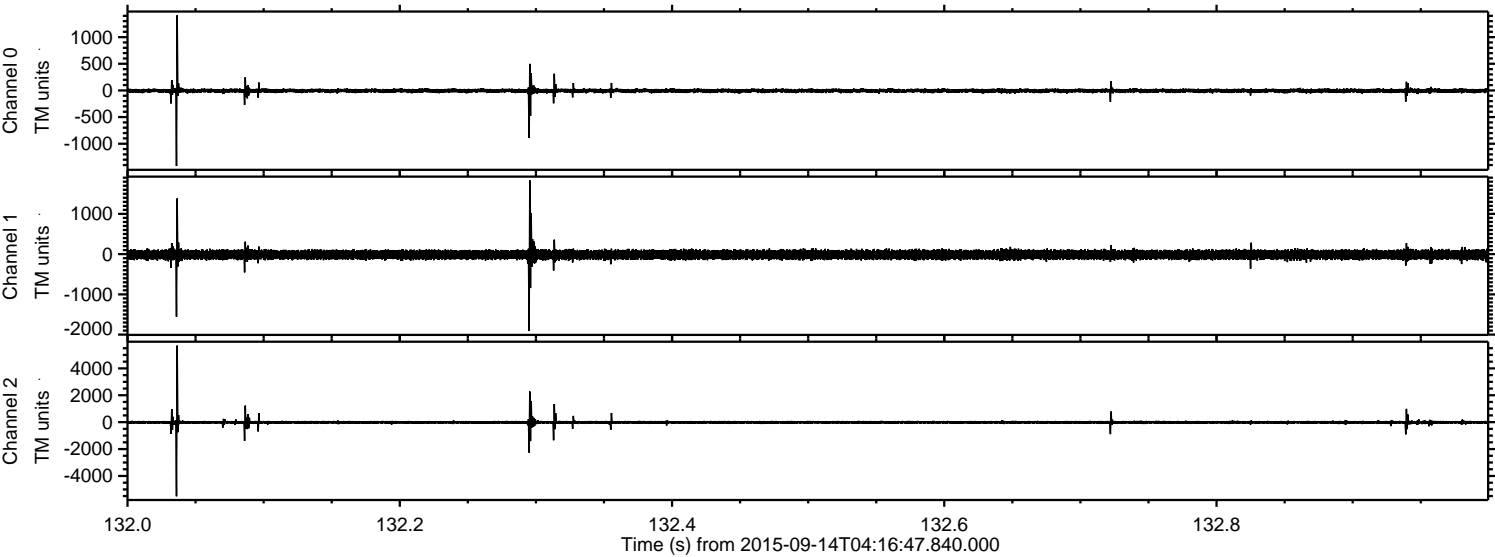

Channel 0  
mn: -1419  
mx: 1410  
 $\mu$ : -6.3  
 $\sigma$ : 24.7

Channel 1  
mn: -1912  
mx: 1835  
 $\mu$ : -14.6  
 $\sigma$ : 63.0

Channel 2  
mn: -5514  
mx: 5698  
 $\mu$ : -16.4  
 $\sigma$ : 86.7



ELMAVAN 3D WAVEFORMS (Measured data sampled at 50 kHz) 51000 packets of 144 samples from 2015-09-14T04:16:47.840.000. Part 142/147

Processed Mon Oct 12 08:29:42 2015 by ELM ver.2012-10-06 from 001\_\_elm20150914\_041646\_\_dat00.bin

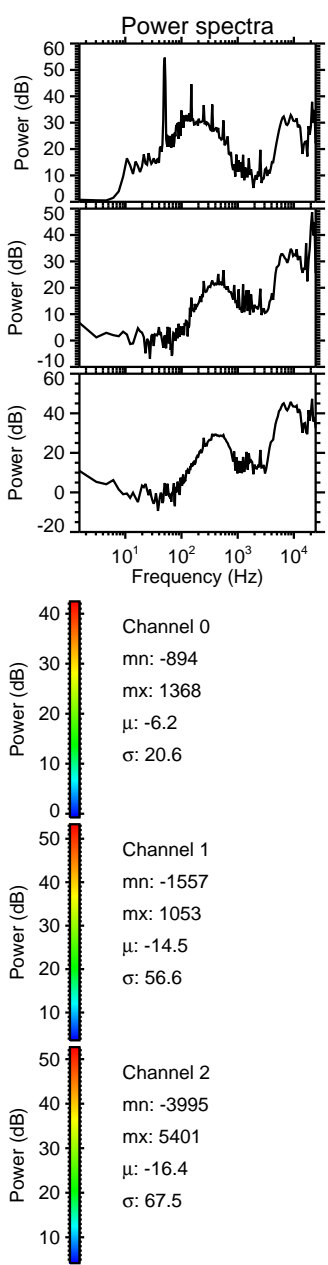
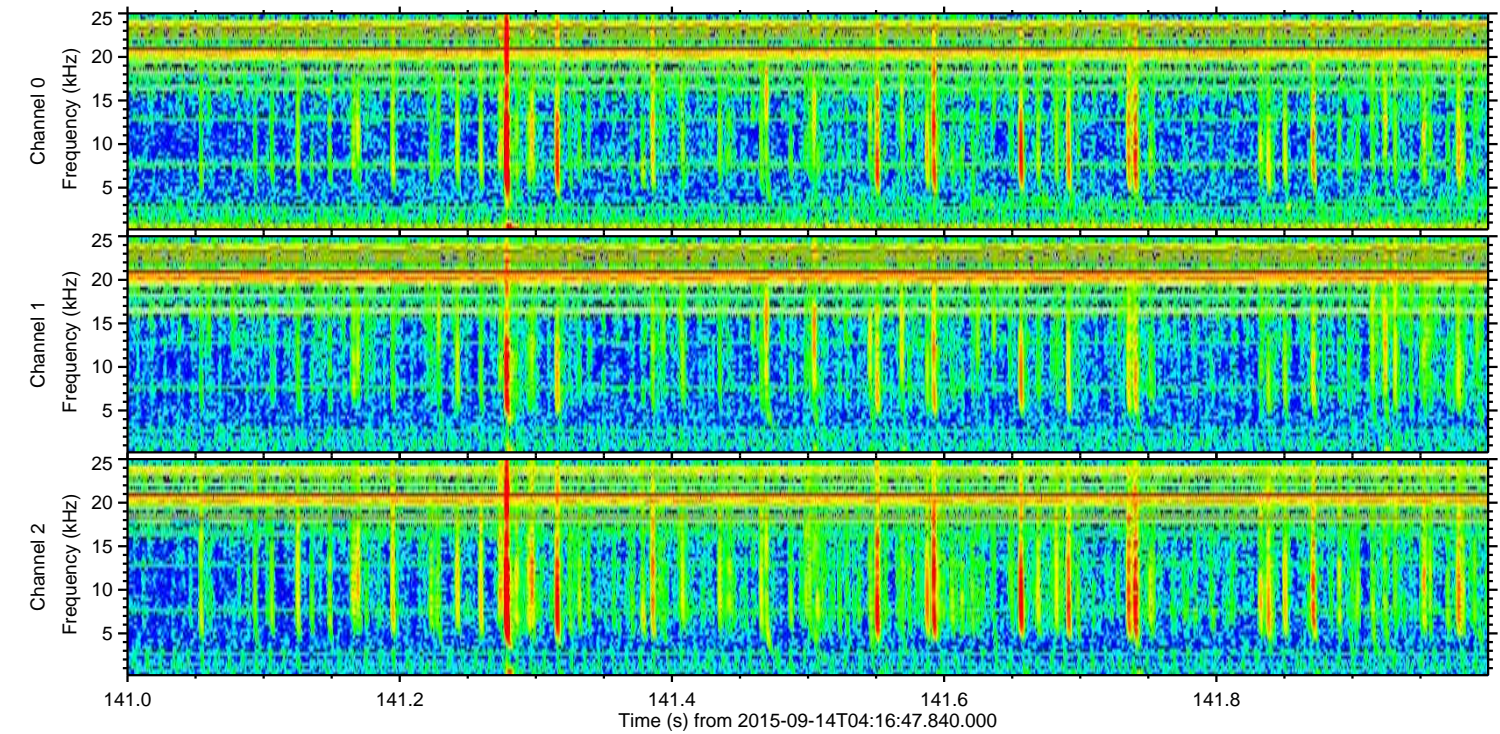
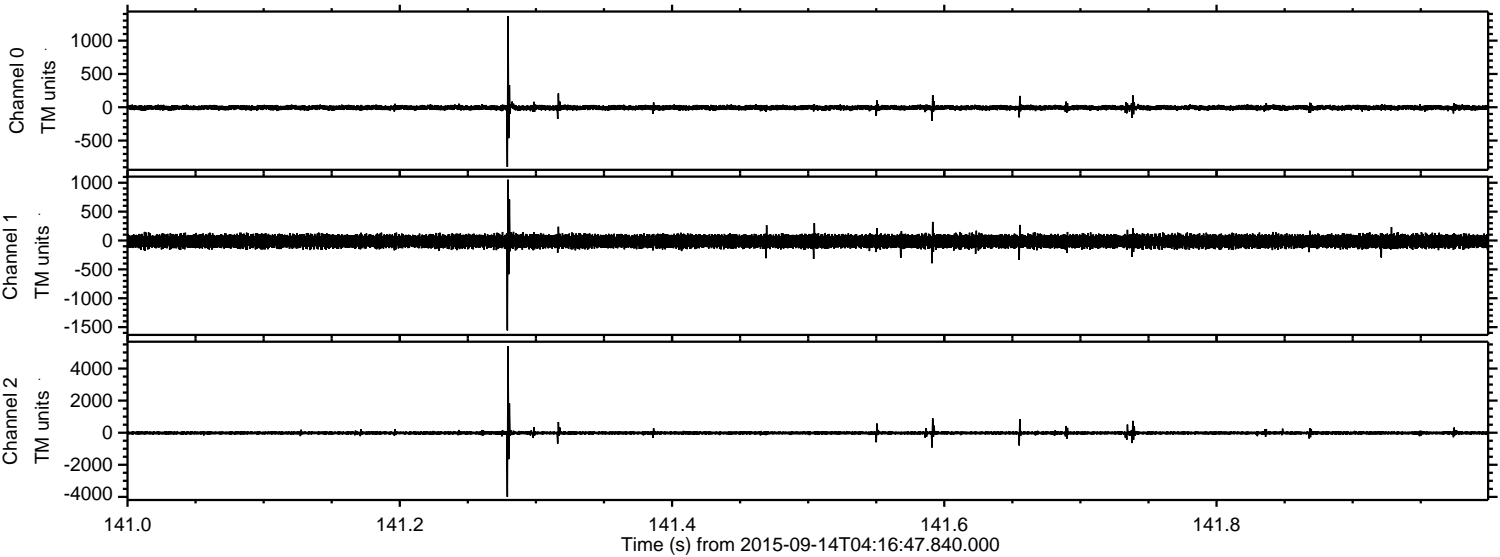



ELMAVAN 3D WAVEFORMS (Measured data sampled at 50 kHz) 51000 packets of 144 samples from 2015-09-14T04:16:47.840.000. Part 144/147

Processed Mon Oct 12 08:29:43 2015 by ELM ver.2012-10-06 from 001\_\_elm20150914\_041646\_\_dat00.bin

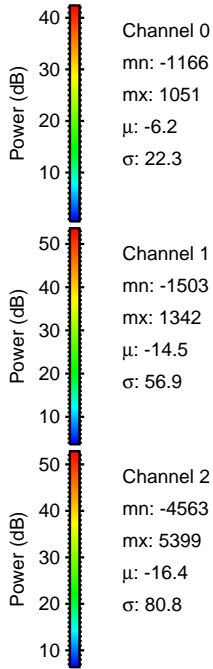
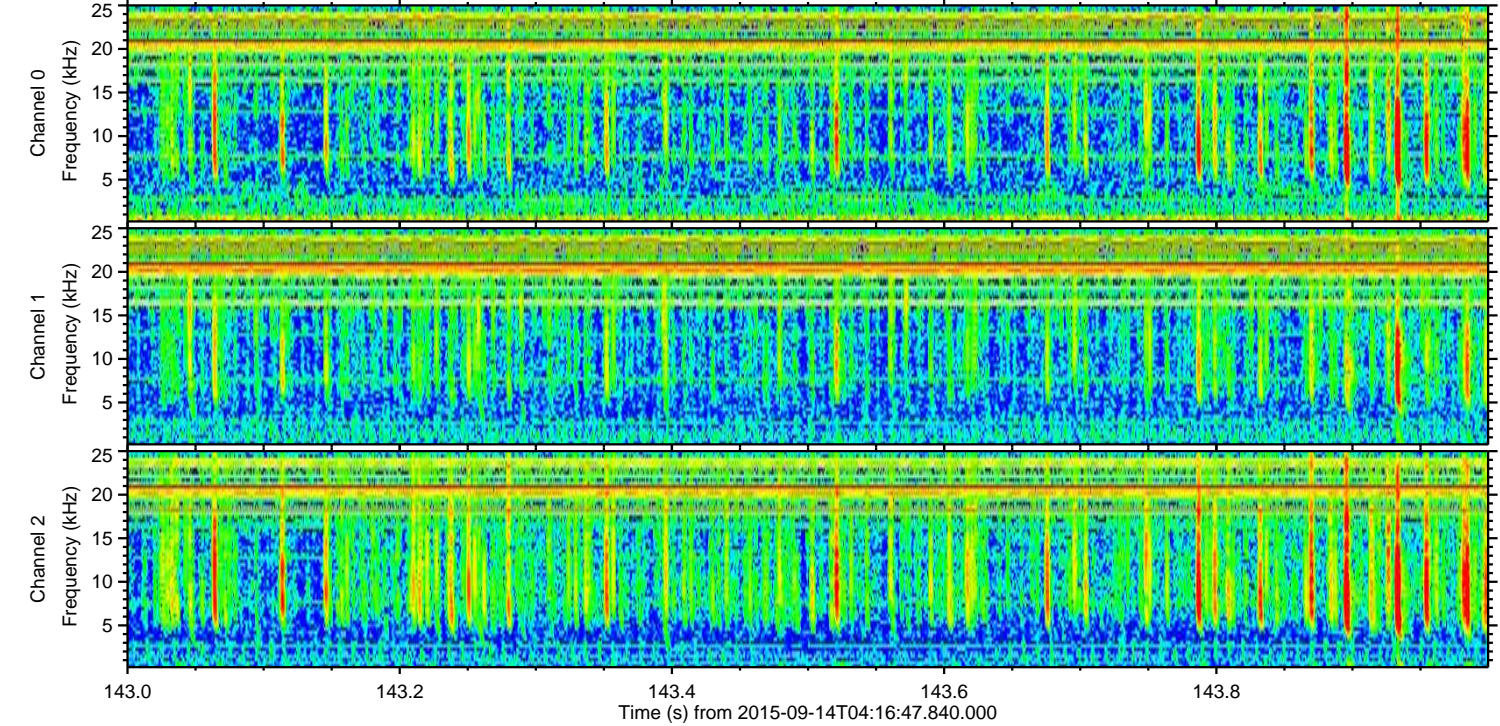
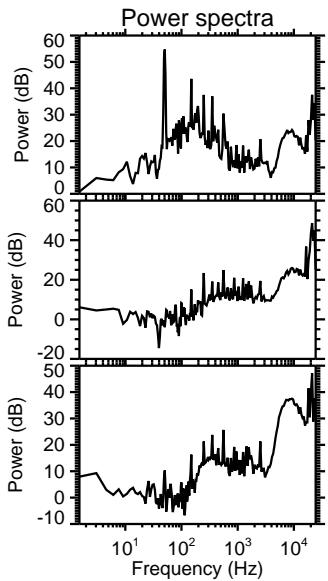
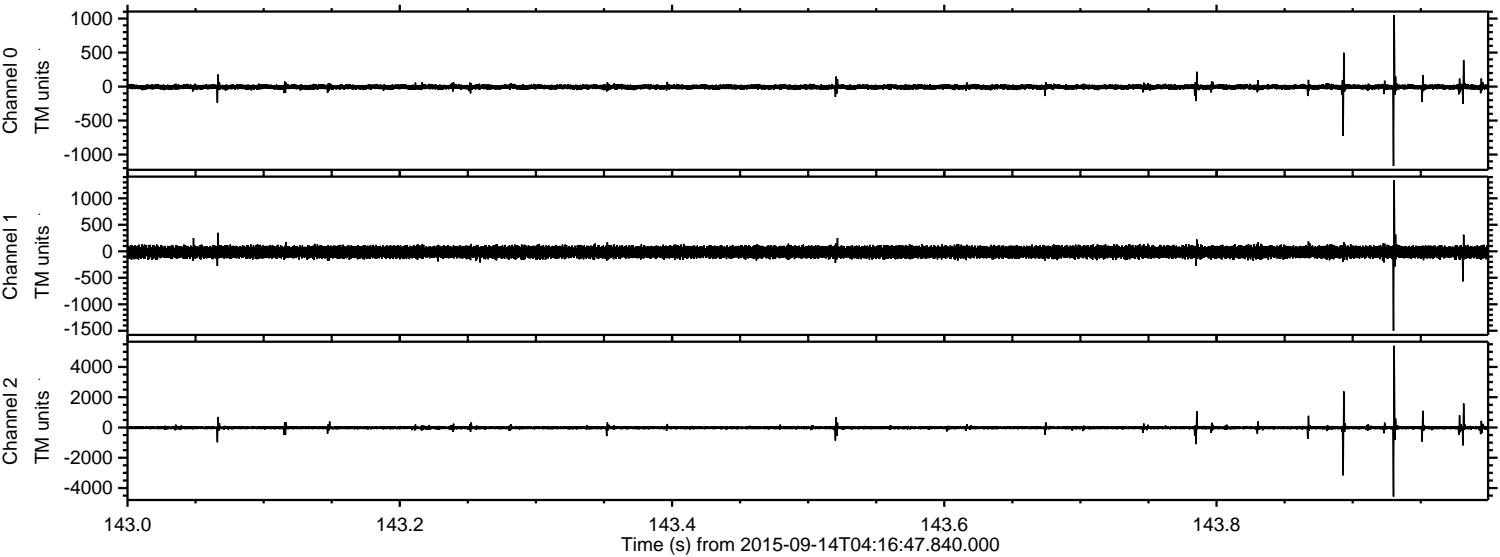



ELMAVAN 3D WAVEFORMS (Measured data sampled at 50 kHz) 51000 packets of 144 samples from 2015-09-14T04:16:47.840.000. Part 107/147

Processed Mon Oct 12 08:29:44 2015 by ELM ver.2012-10-06 from 001\_\_elm20150914\_041646\_\_dat00.bin

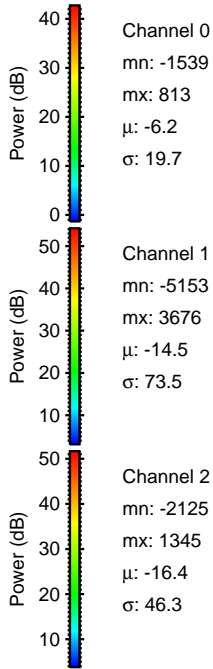
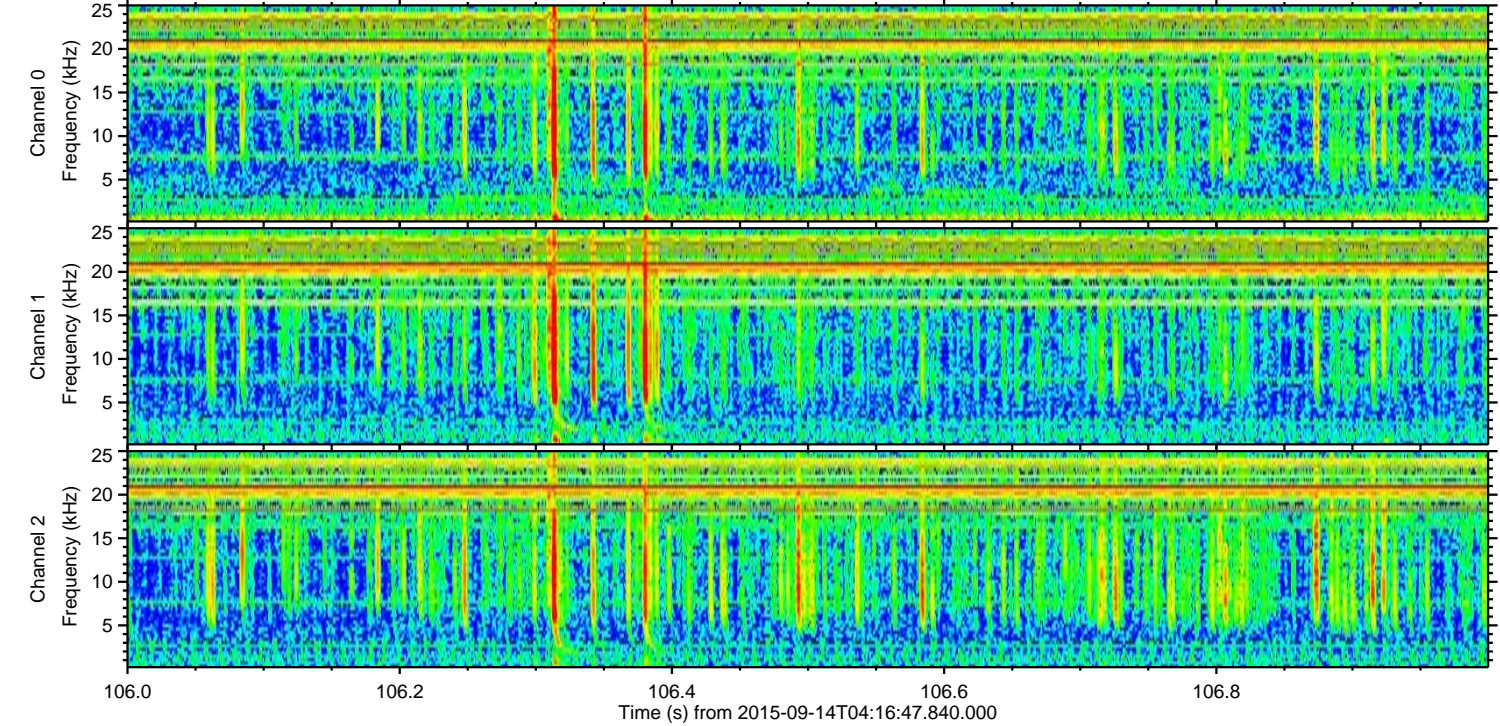
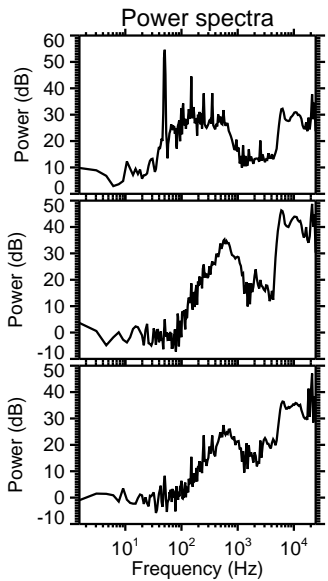
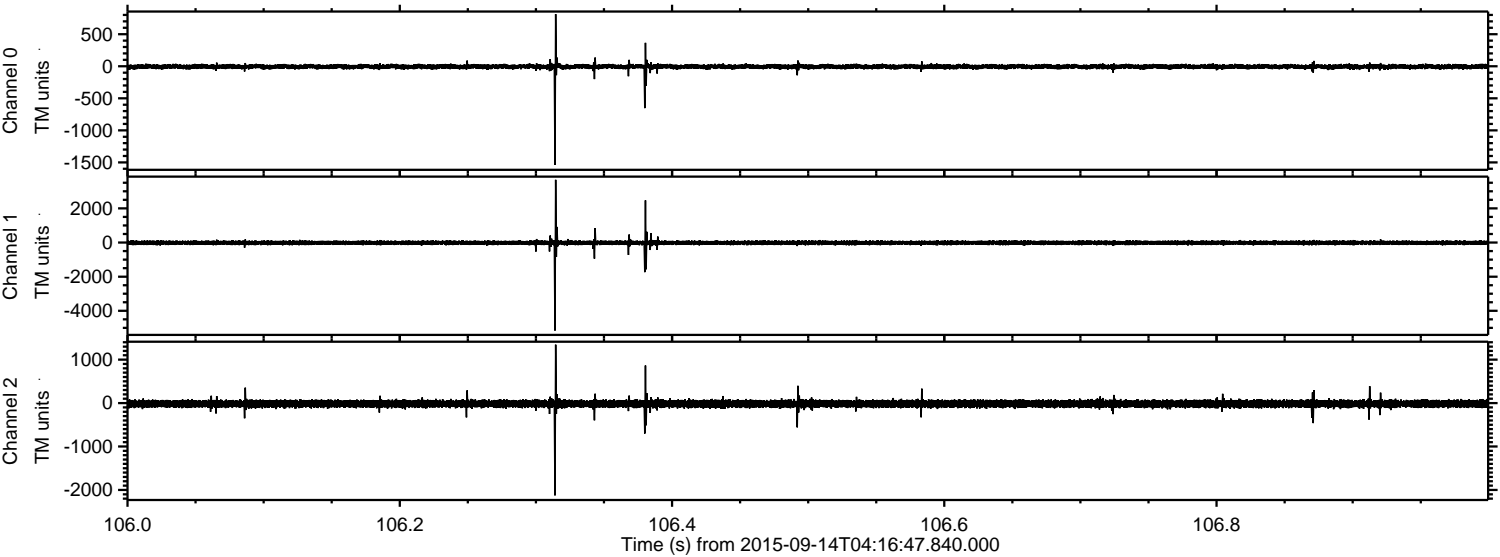

Channel 0  
mn: -1539  
mx: 813  
 $\mu$ : -6.2  
 $\sigma$ : 19.7

Channel 1  
mn: -5153  
mx: 3676  
 $\mu$ : -14.5  
 $\sigma$ : 73.5

Channel 2  
mn: -2125  
mx: 1345  
 $\mu$ : -16.4  
 $\sigma$ : 46.3



ELMAVAN 3D WAVEFORMS (Measured data sampled at 50 kHz) 51000 packets of 144 samples from 2015-09-14T04:16:47.840.000. Part 65/147

Processed Mon Oct 12 08:29:45 2015 by ELM ver.2012-10-06 from 001\_\_elm20150914\_041646\_\_dat00.bin

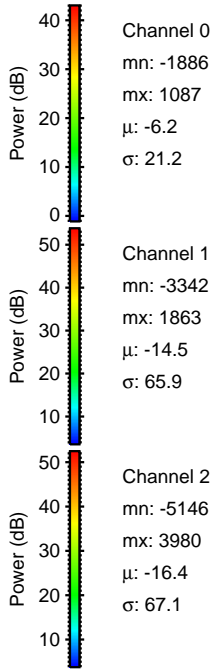
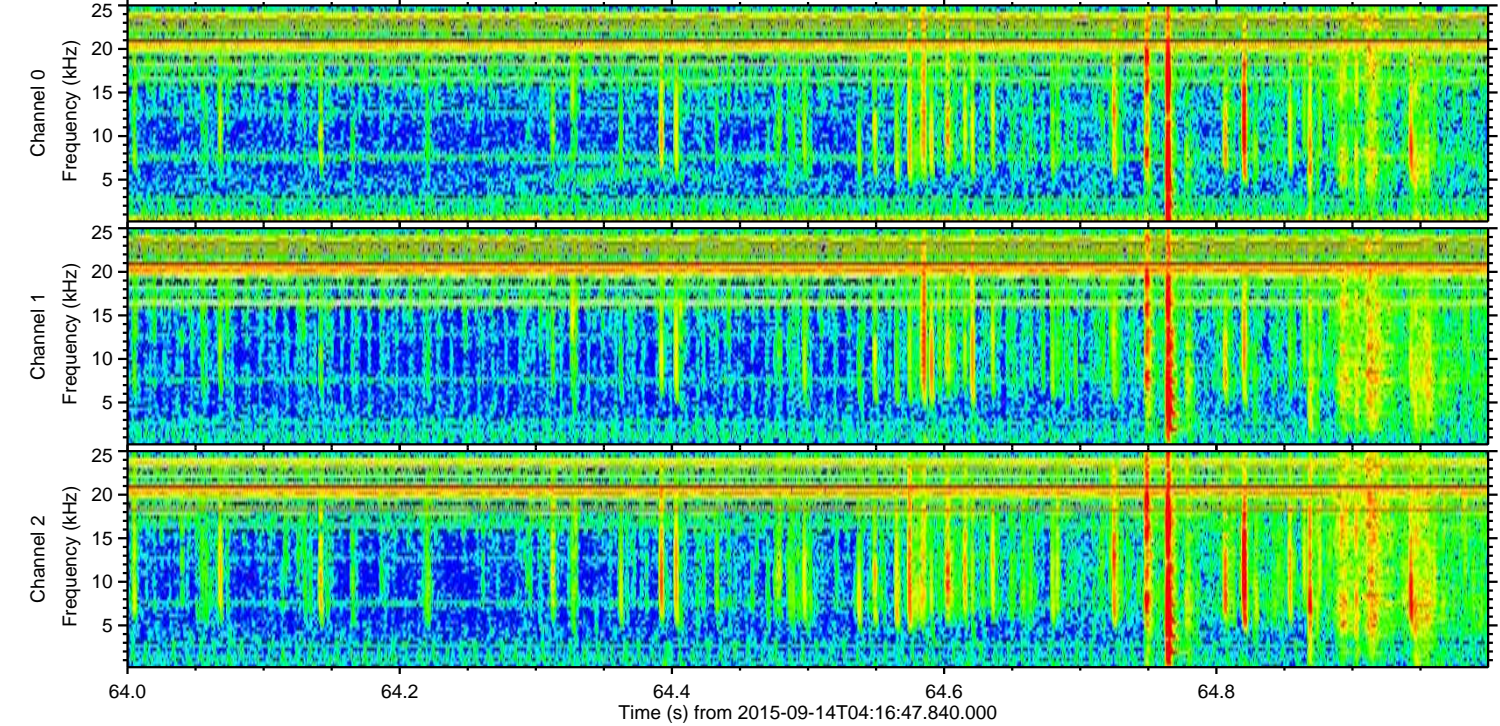
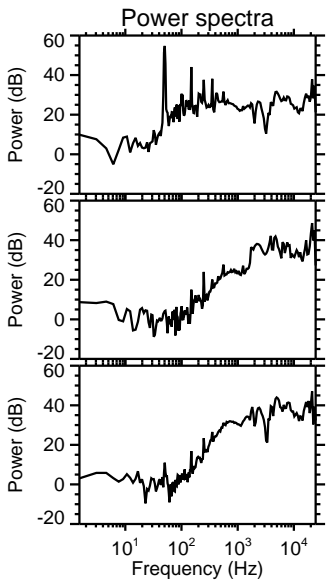
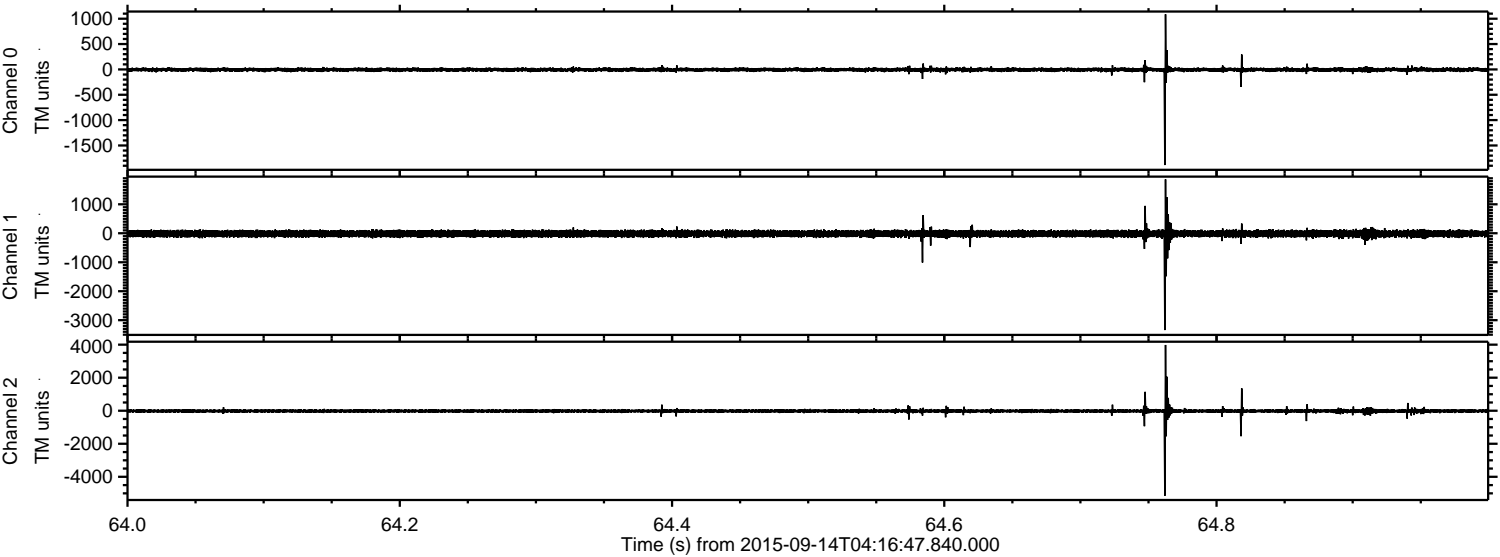



Processed Mon Oct 12 08:29:46 2015 by ELM ver.2012-10-06 from 001\_\_elm20150914\_041646\_\_dat00.bin

