

# ELMAVAN 3D WAVEFORMS (Measured data sampled at 50 kHz) 51000 packets of 144 samples from 2015-09-14T00:11:36.922.000.

Processed Mon Oct 12 07:23:41 2015 by ELM ver.2012-10-06 from 001\_\_elm20150914\_001135\_\_dat00.bin

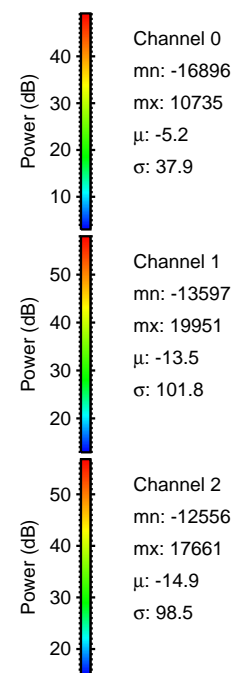

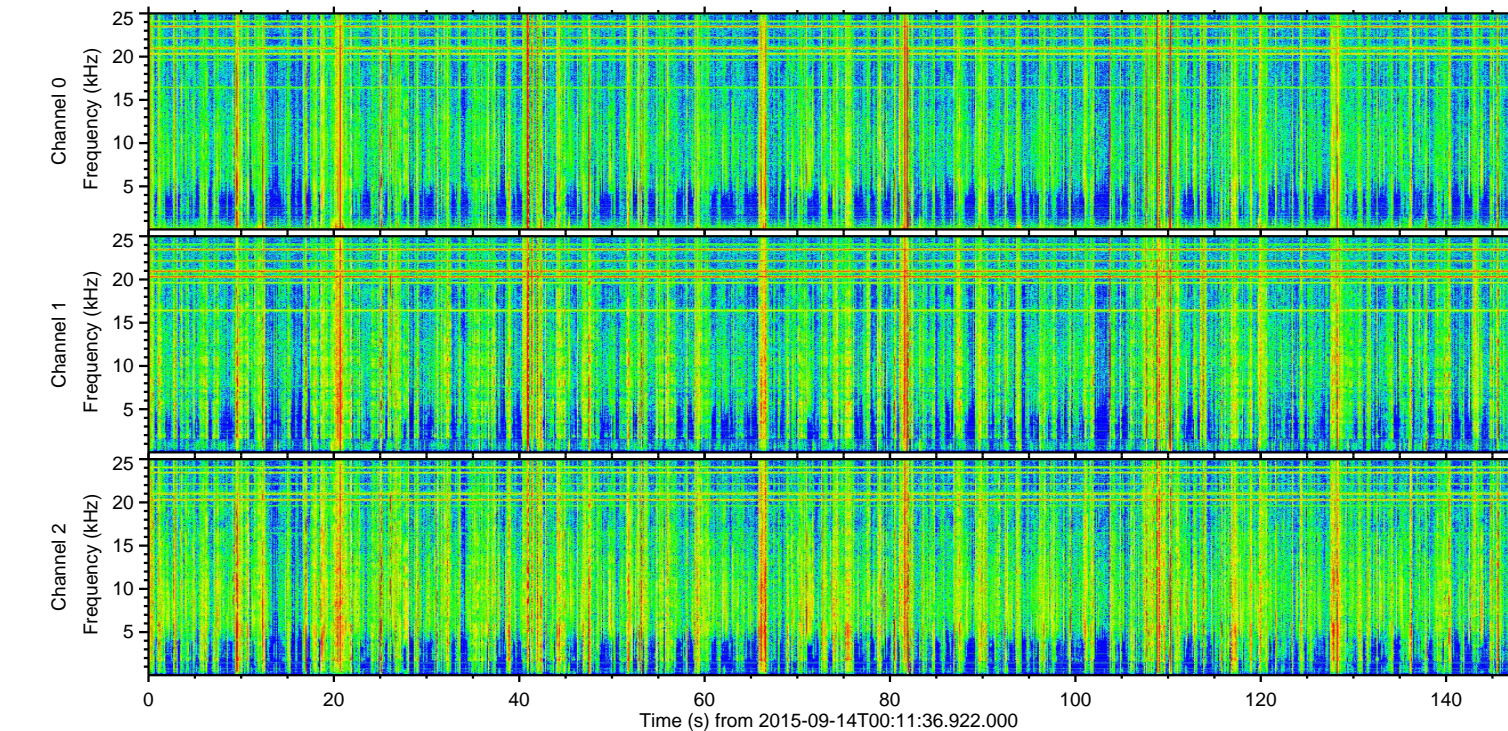
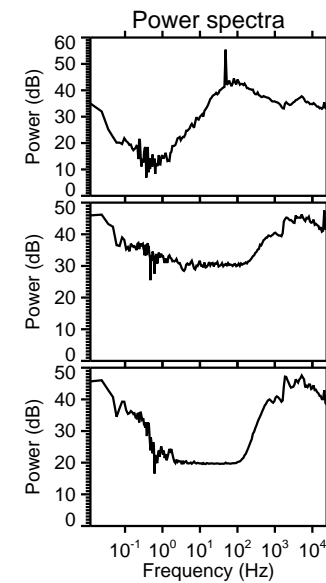
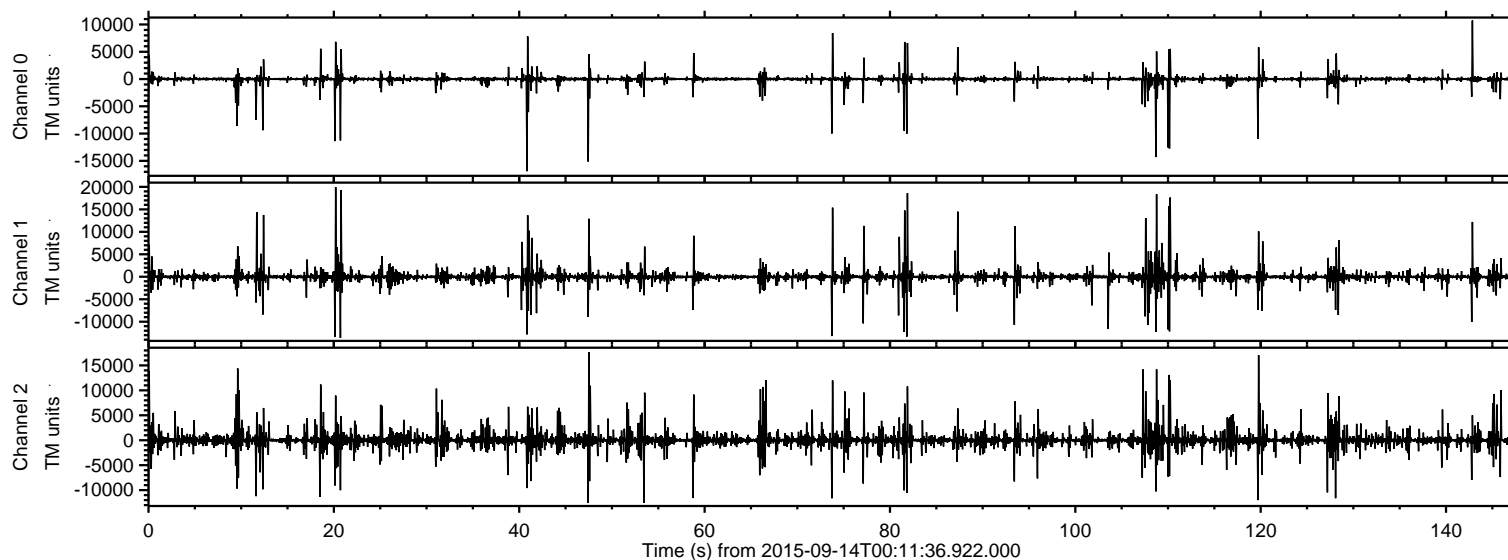

ELMAVAN 3D WAVEFORMS (Measured data sampled at 50 kHz) 51000 packets of 144 samples from 2015-09-14T00:11:36.922.000. Part 21/147

Processed Mon Oct 12 07:23:54 2015 by ELM ver.2012-10-06 from 001\_\_elm20150914\_001135\_\_dat00.bin

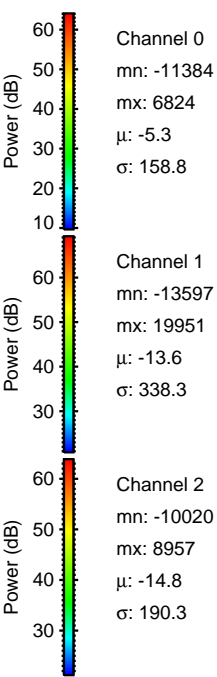
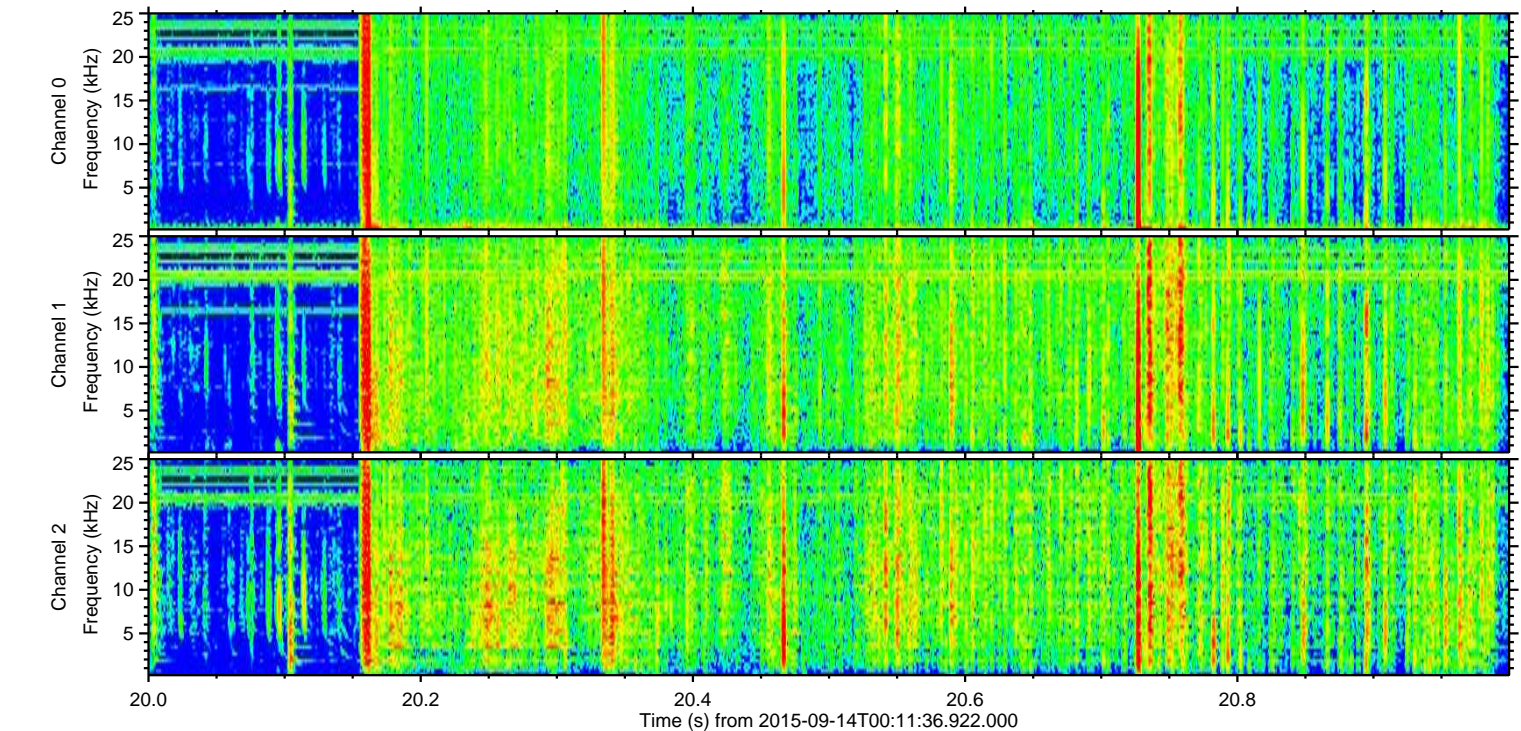
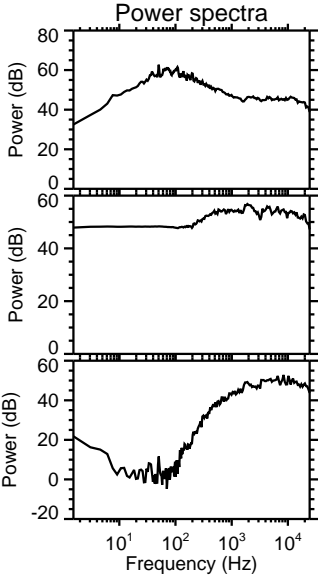
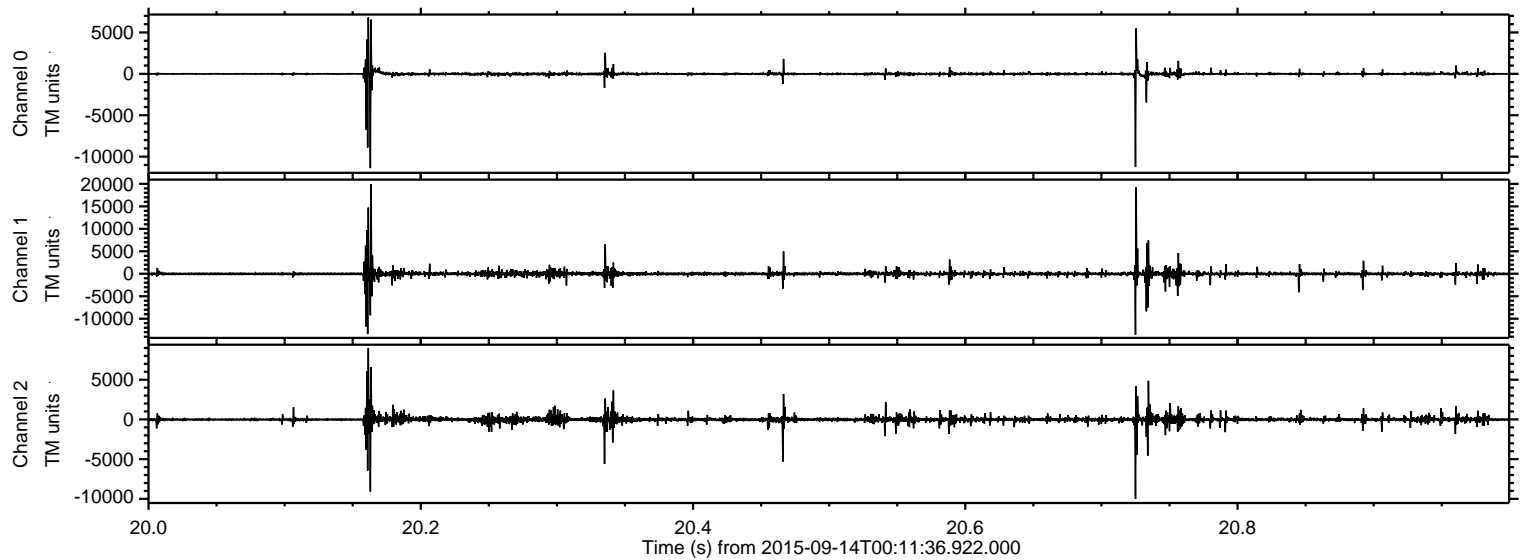

Processed Mon Oct 12 07:23:55 2015 by ELM ver.2012-10-06 from 001\_\_elm20150914\_001135\_\_dat00.bin

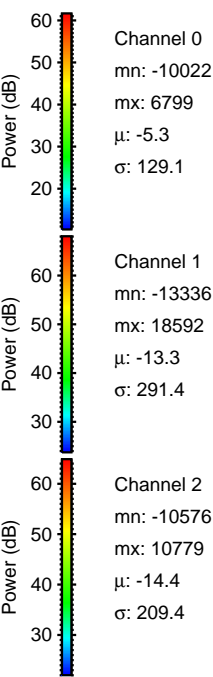
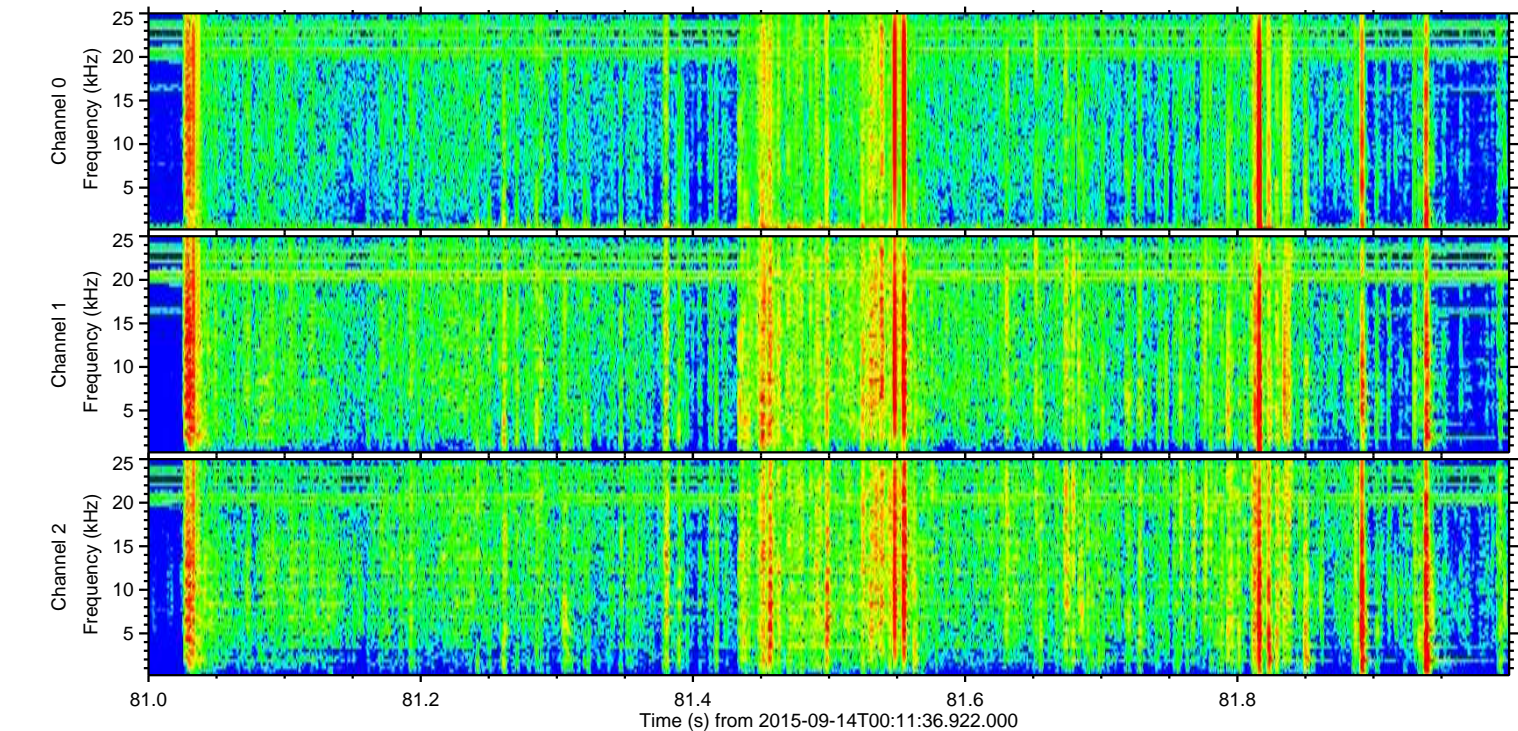
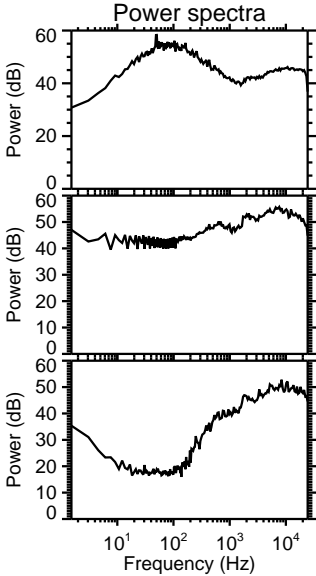
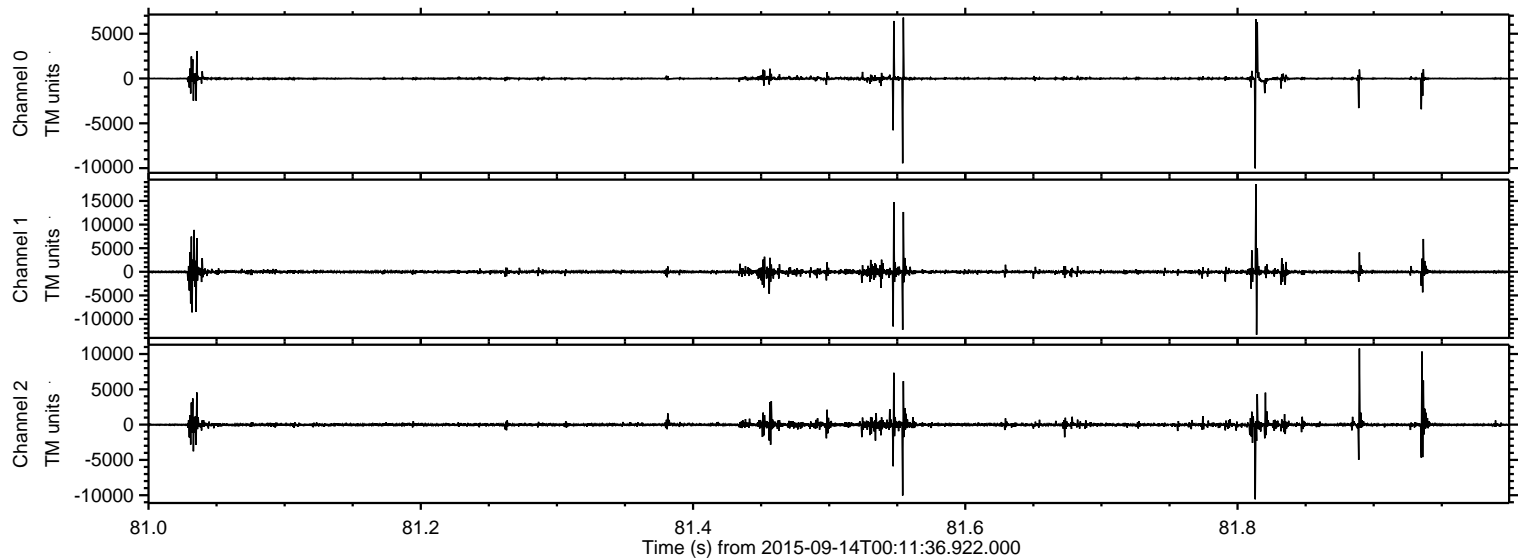



ELMAVAN 3D WAVEFORMS (Measured data sampled at 50 kHz) 51000 packets of 144 samples from 2015-09-14T00:11:36.922.000. Part 109/147

Processed Mon Oct 12 07:23:57 2015 by ELM ver.2012-10-06 from 001\_\_elm20150914\_001135\_\_dat00.bin

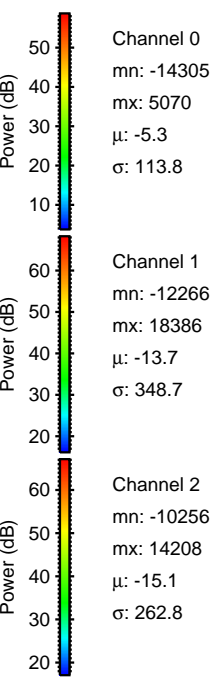
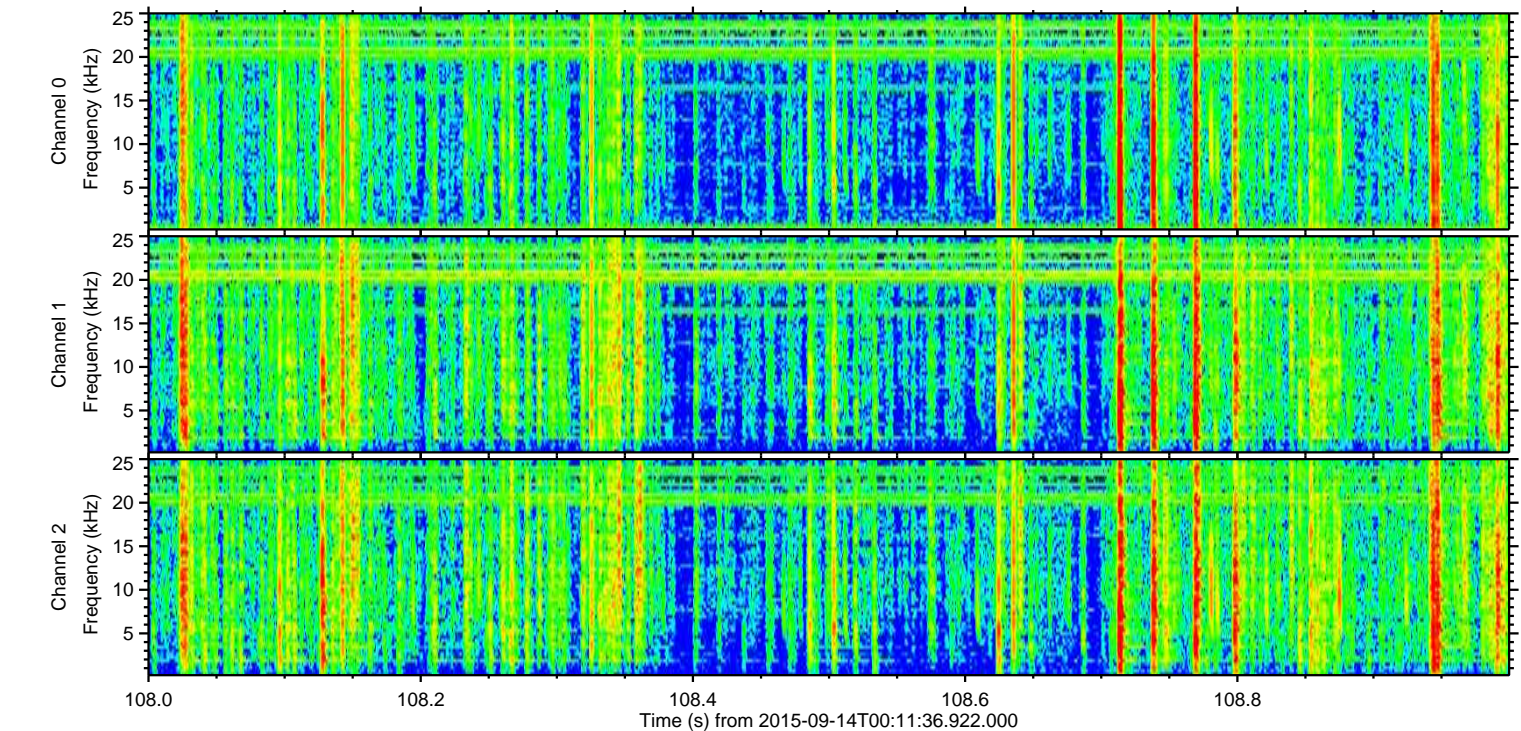
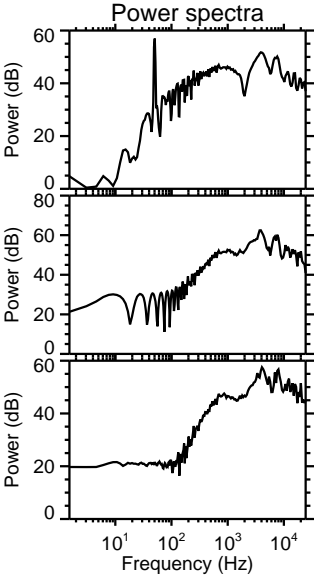
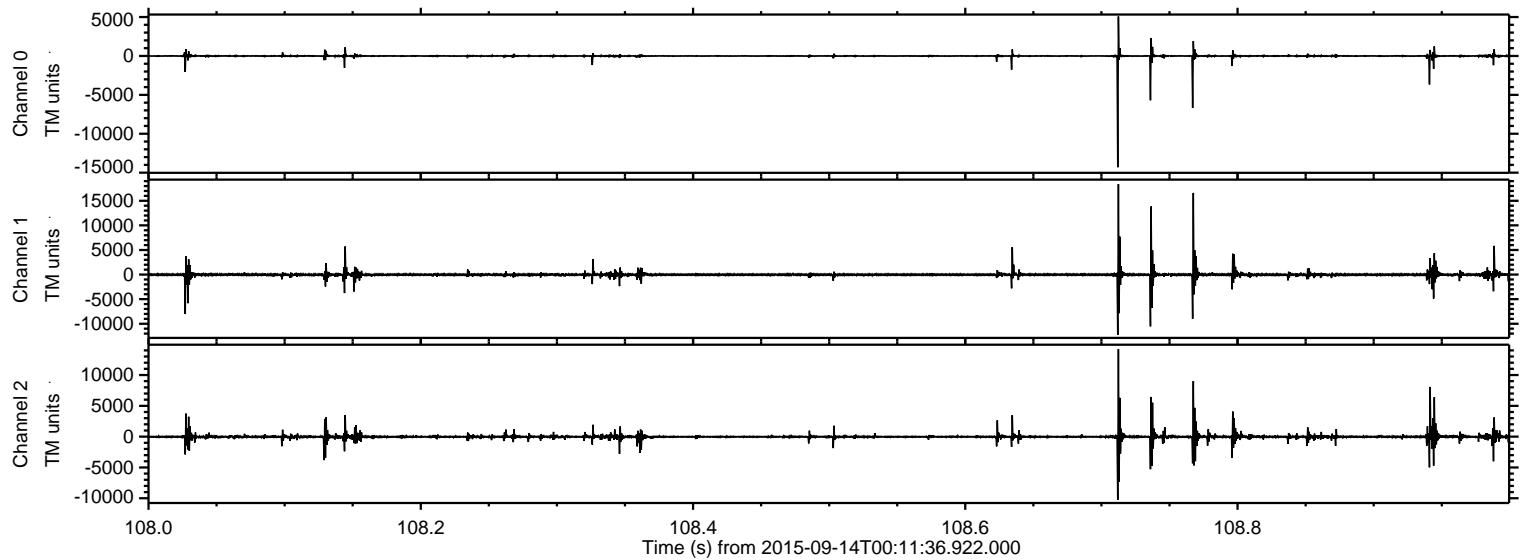



Processed Mon Oct 12 07:23:58 2015 by ELM ver.2012-10-06 from 001\_\_elm20150914\_001135\_\_dat00.bin

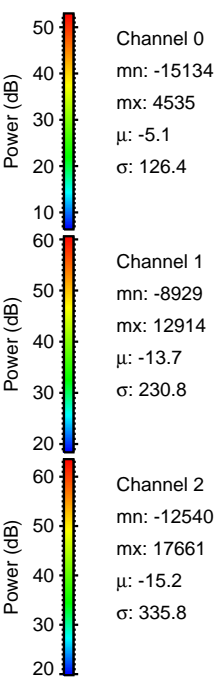
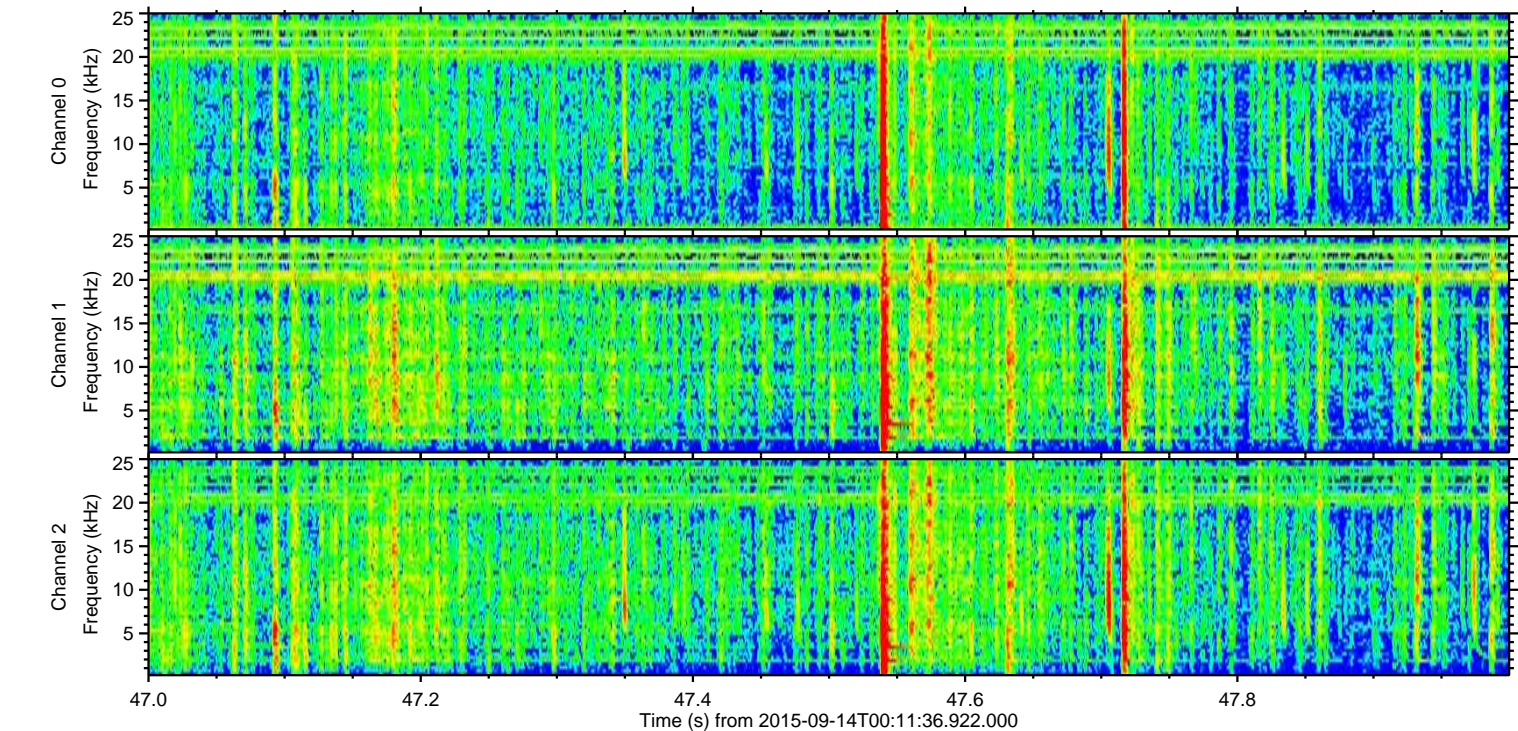
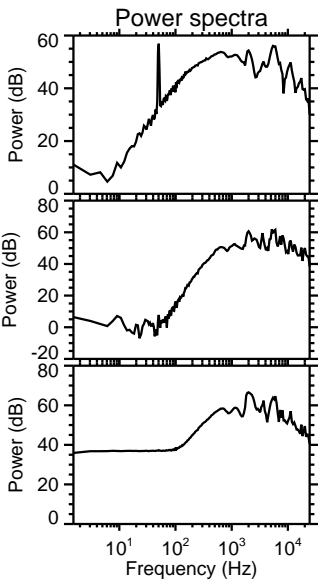
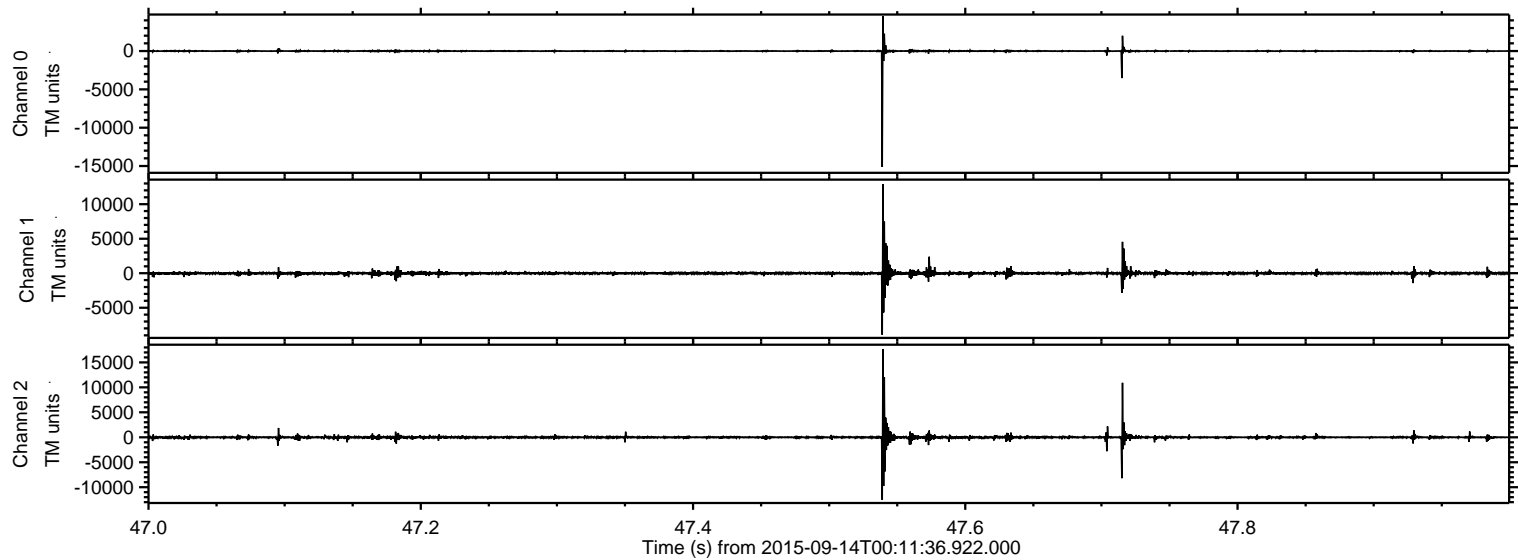



ELMAVAN 3D WAVEFORMS (Measured data sampled at 50 kHz) 51000 packets of 144 samples from 2015-09-14T00:11:36.922.000. Part 111/147

Processed Mon Oct 12 07:23:59 2015 by ELM ver.2012-10-06 from 001\_\_elm20150914\_001135\_\_dat00.bin

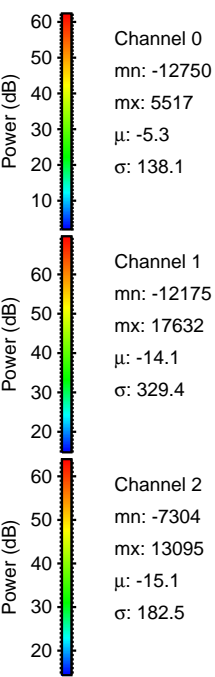
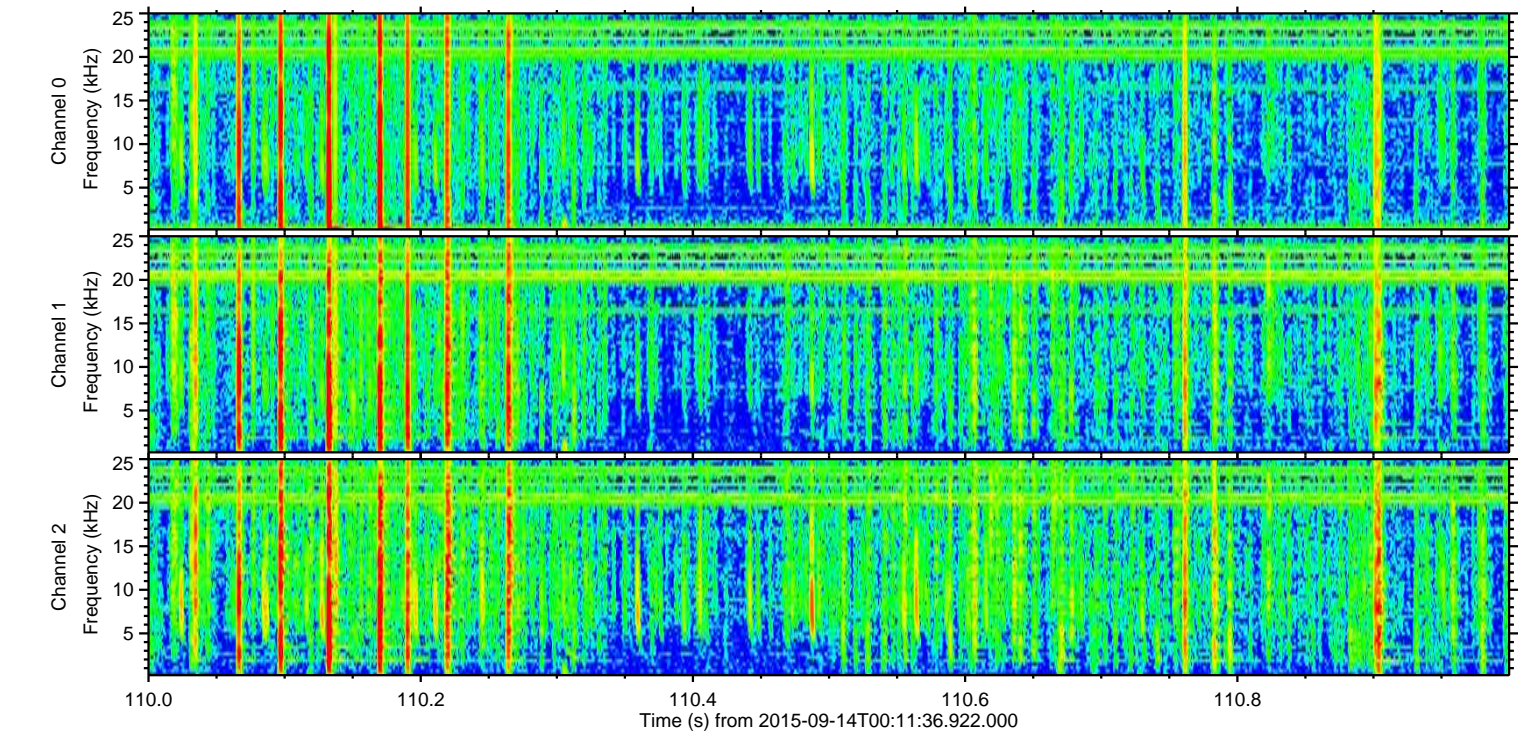
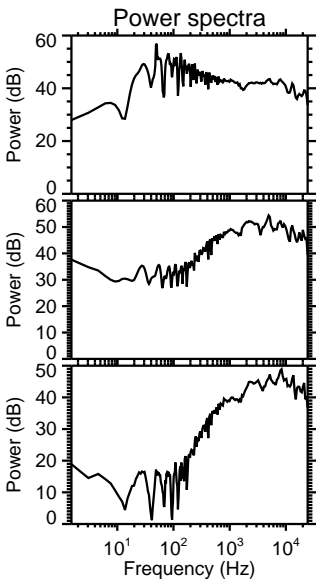
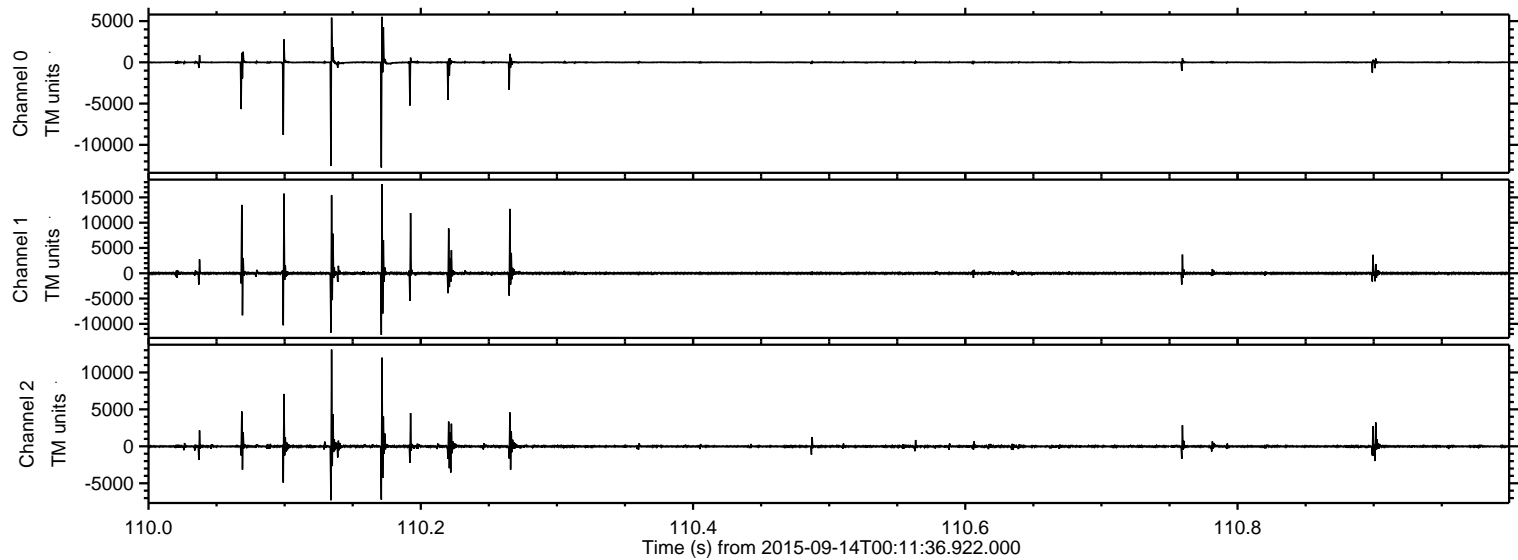

ELMAVAN 3D WAVEFORMS (Measured data sampled at 50 kHz) 51000 packets of 144 samples from 2015-09-14T00:11:36.922.000. Part 120/147

Processed Mon Oct 12 07:24:00 2015 by ELM ver.2012-10-06 from 001\_\_elm20150914\_001135\_\_dat00.bin

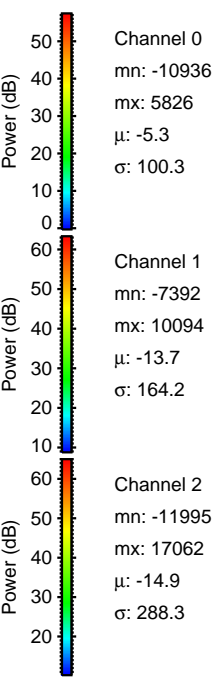
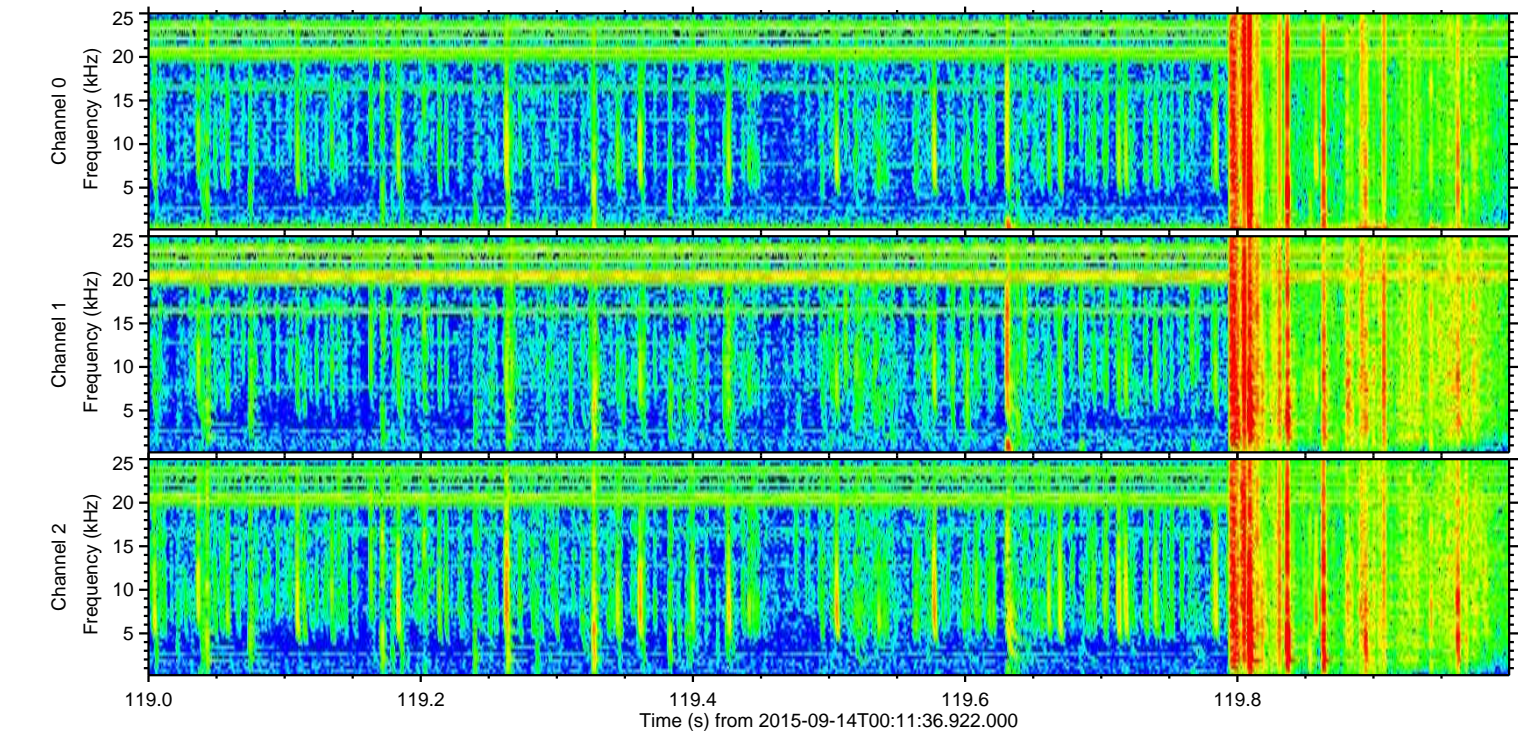
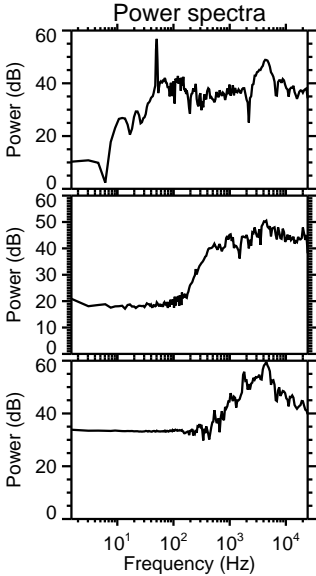
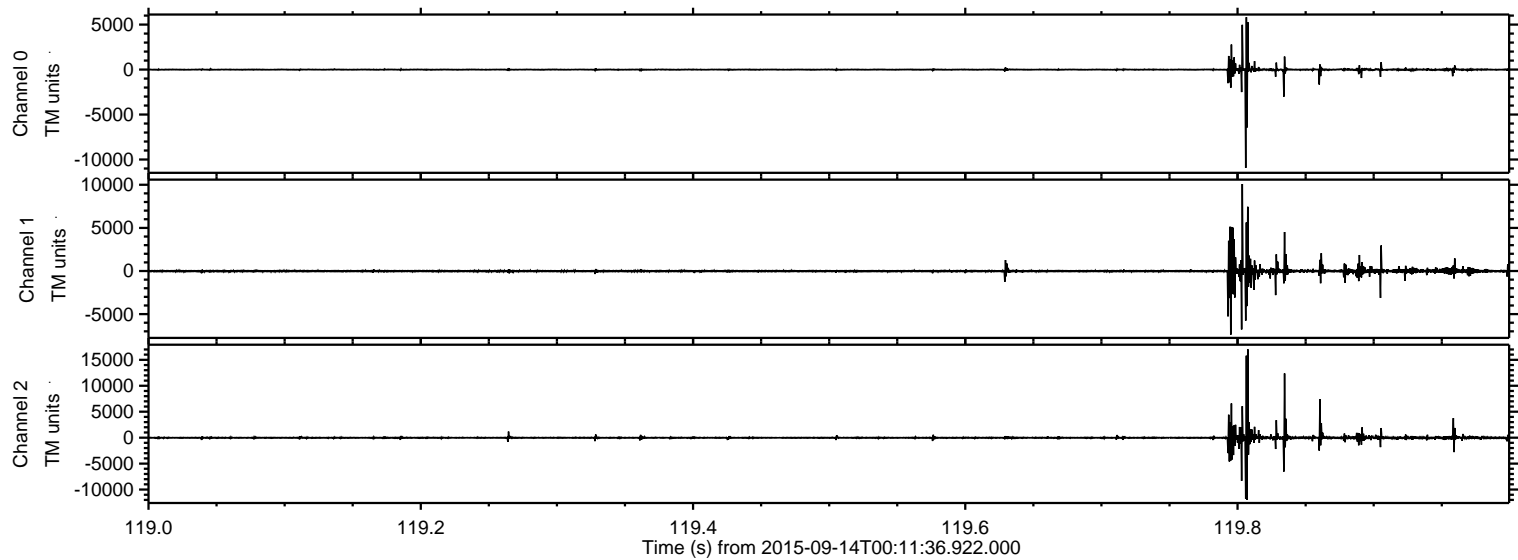



ELMAVAN 3D WAVEFORMS (Measured data sampled at 50 kHz) 51000 packets of 144 samples from 2015-09-14T00:11:36.922.000. Part 41/147

Processed Mon Oct 12 07:24:01 2015 by ELM ver.2012-10-06 from 001\_\_elm20150914\_001135\_\_dat00.bin

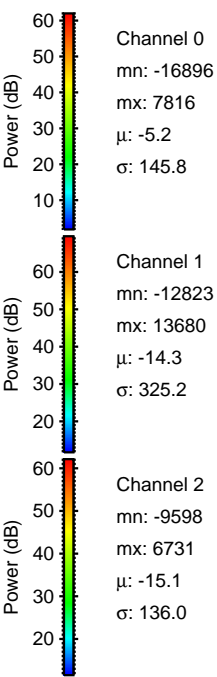
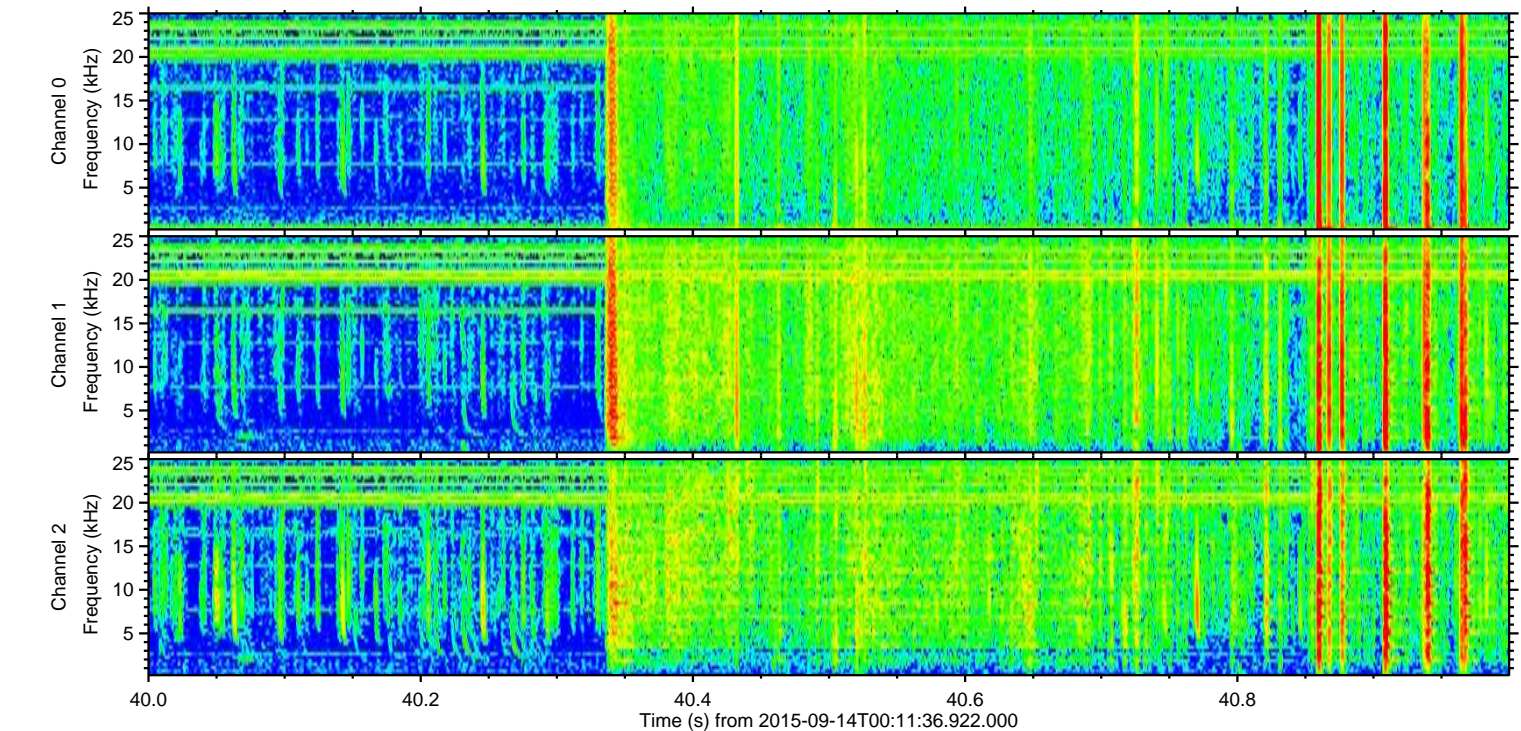
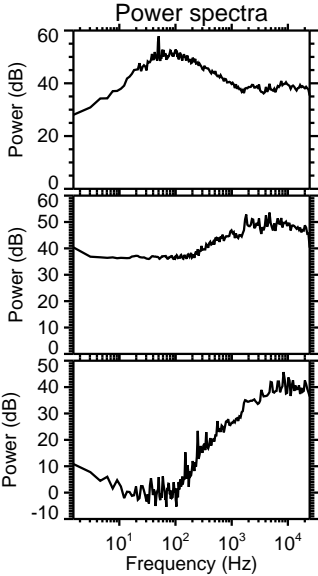
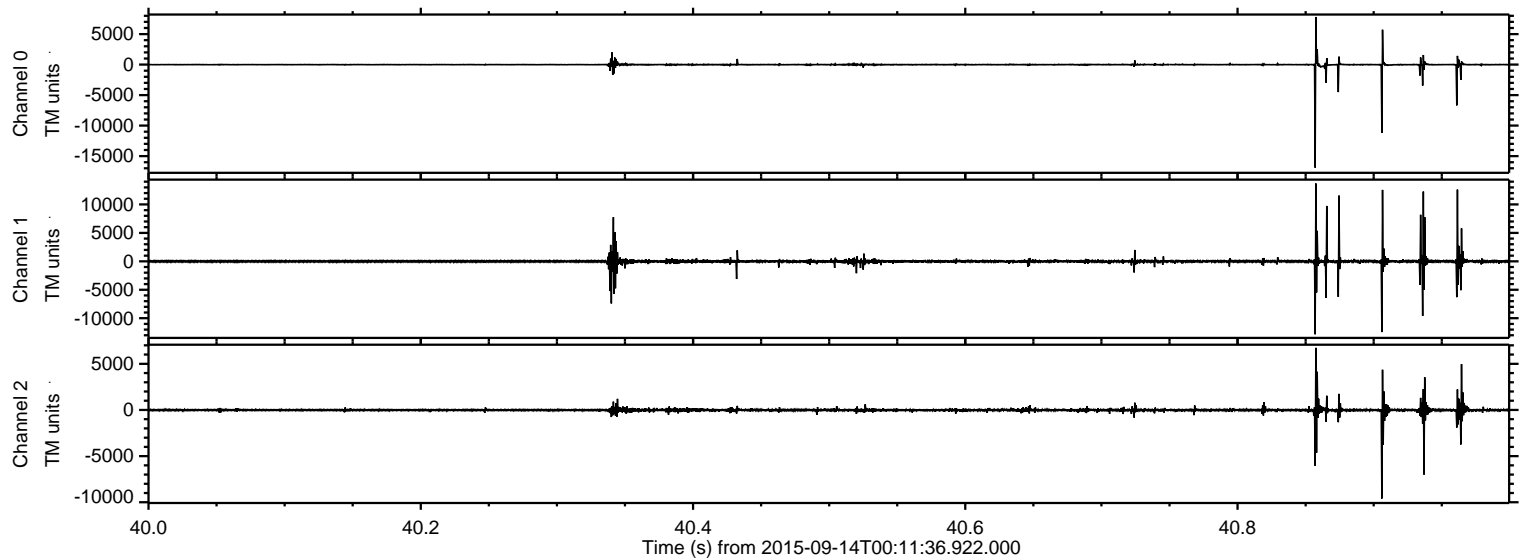



Processed Mon Oct 12 07:24:02 2015 by ELM ver.2012-10-06 from 001\_\_elm20150914\_001135\_\_dat00.bin

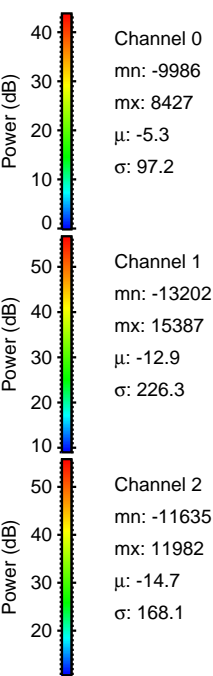
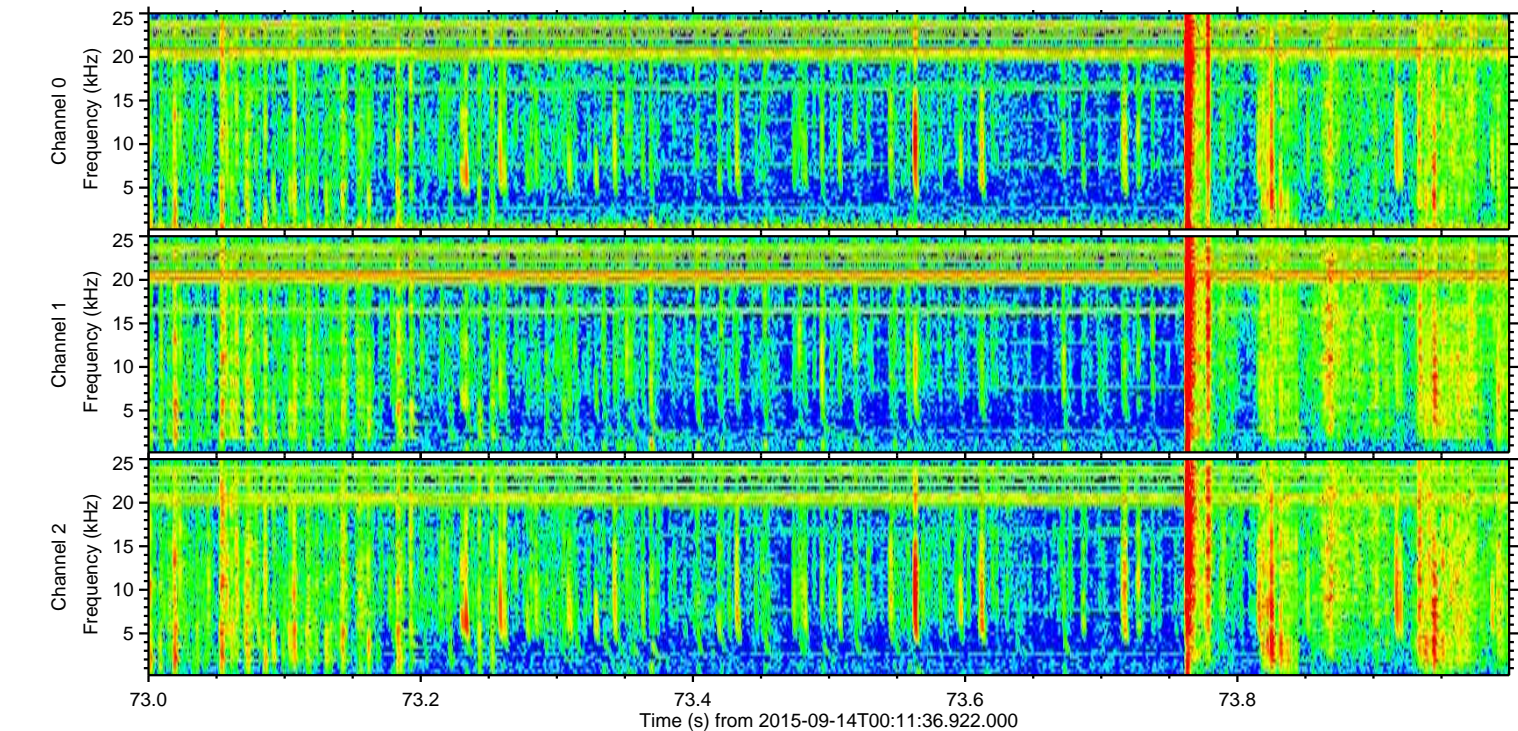
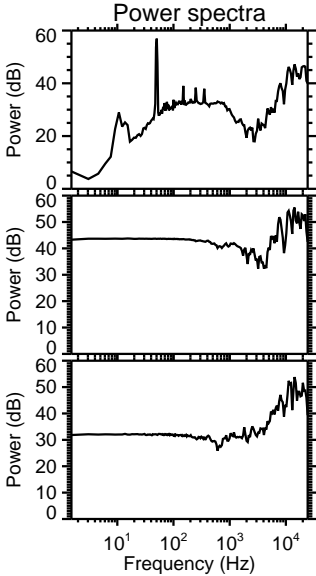
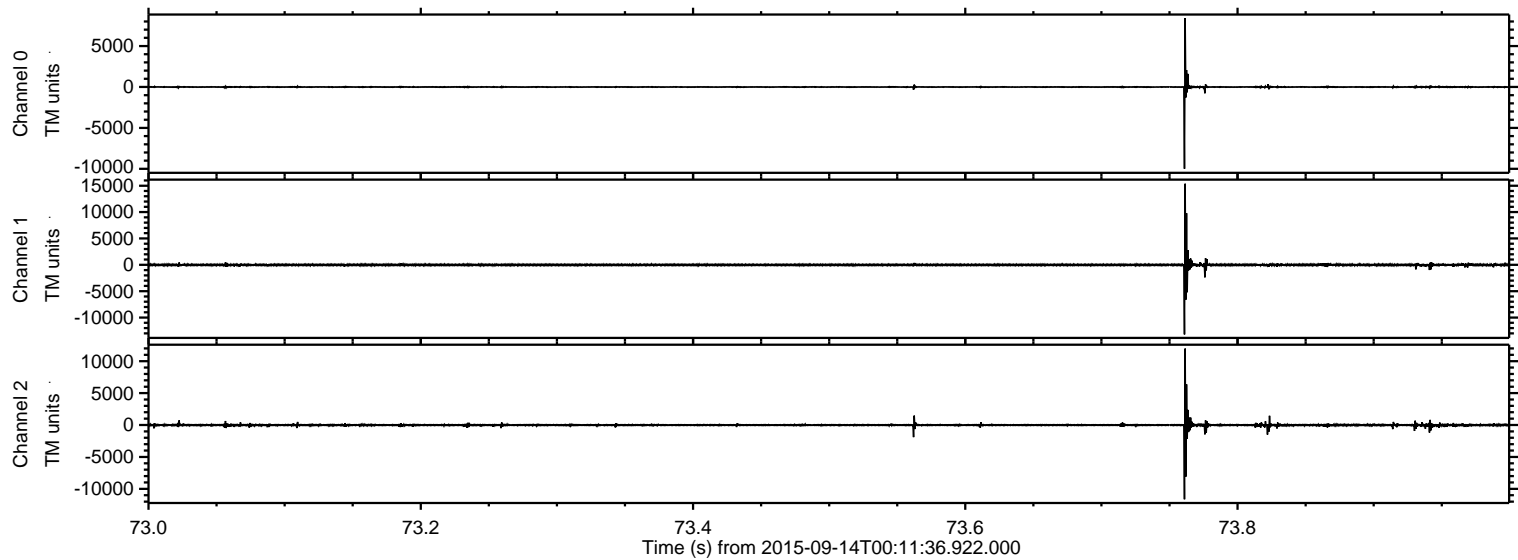



Processed Mon Oct 12 07:24:04 2015 by ELM ver.2012-10-06 from 001\_\_elm20150914\_001135\_\_dat00.bin

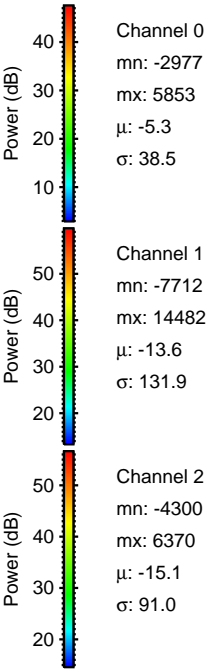
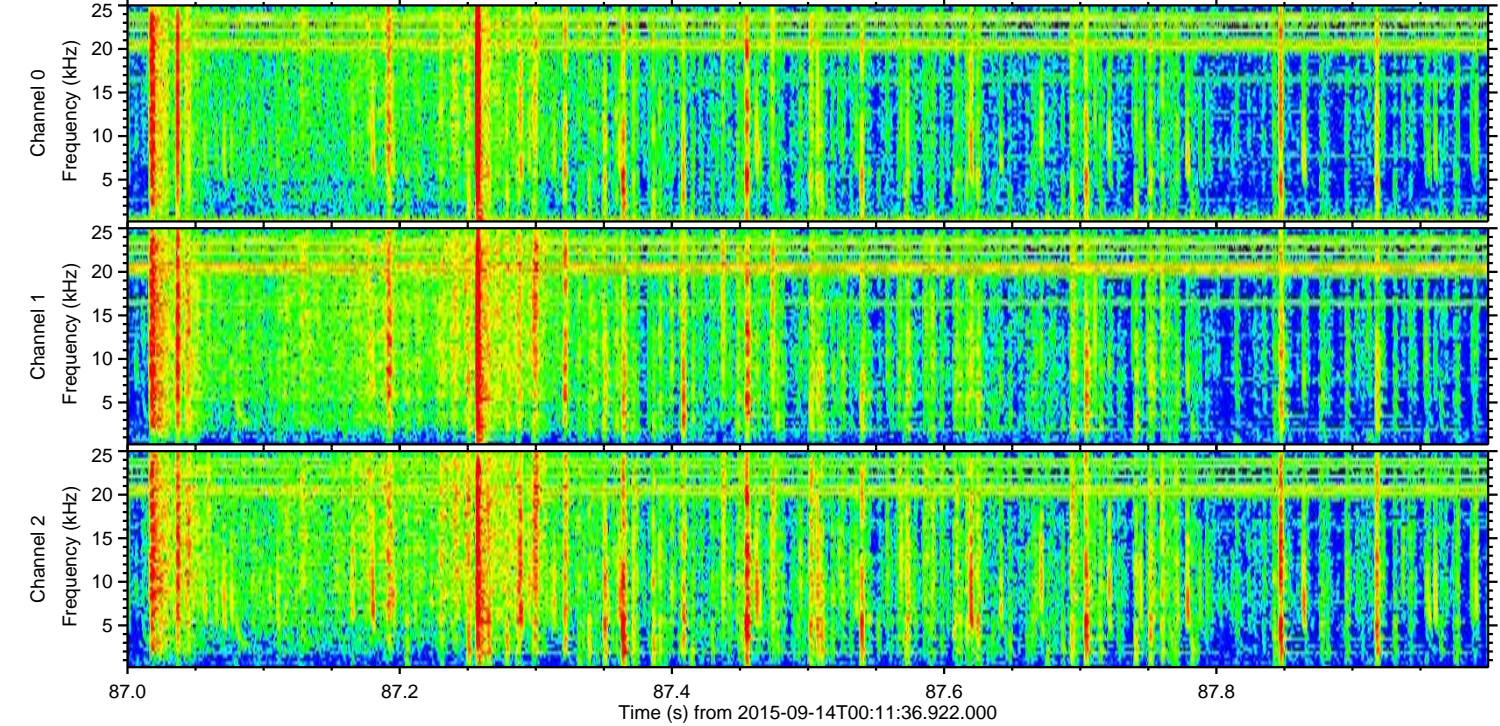
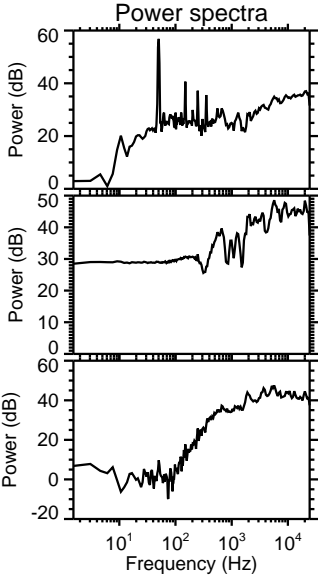
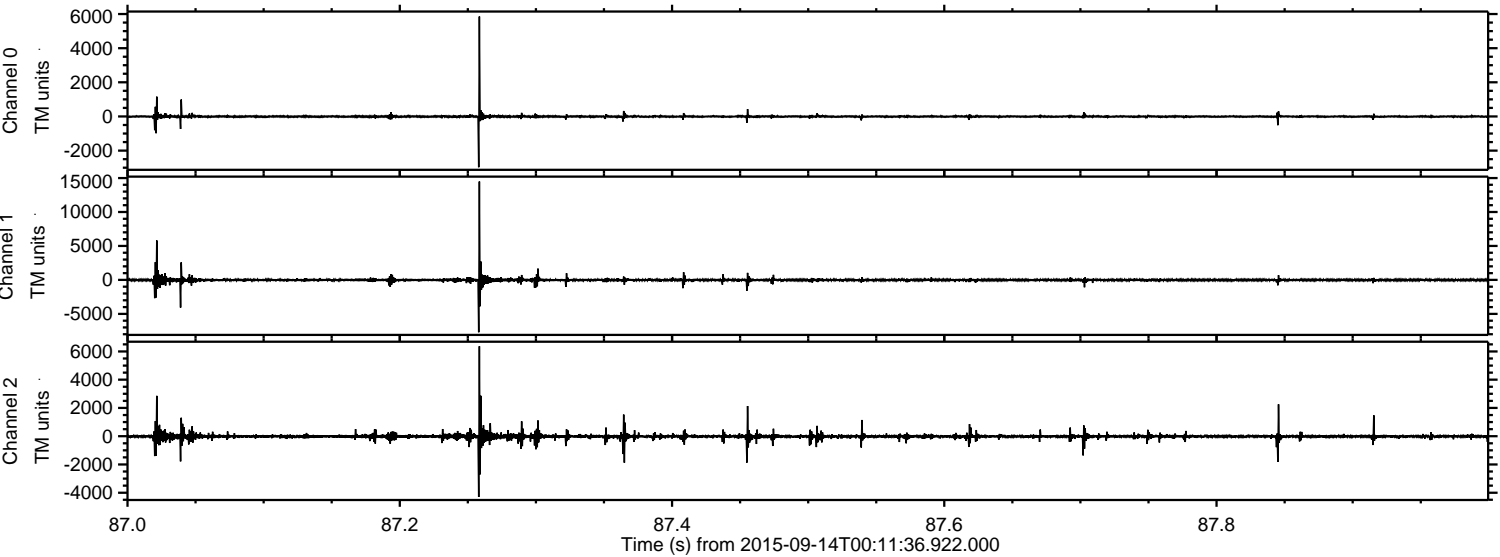

Channel 0  
mn: -2977  
mx: 5853  
 $\mu$ : -5.3  
 $\sigma$ : 38.5

Channel 1  
mn: -7712  
mx: 14482  
 $\mu$ : -13.6  
 $\sigma$ : 131.9

Channel 2  
mn: -4300  
mx: 6370  
 $\mu$ : -15.1  
 $\sigma$ : 91.0



Processed Mon Oct 12 07:24:05 2015 by ELM ver.2012-10-06 from 001\_\_elm20150914\_001135\_\_dat00.bin

