

ELMAVAN 3D WAVEFORMS (Measured data sampled at 50 kHz) 51000 packets of 144 samples from 2015-09-13T16:41:16.586.000.

Processed Mon Oct 12 05:22:18 2015 by ELM ver.2012-10-06 from 001__elm20150913_164115__dat00.bin

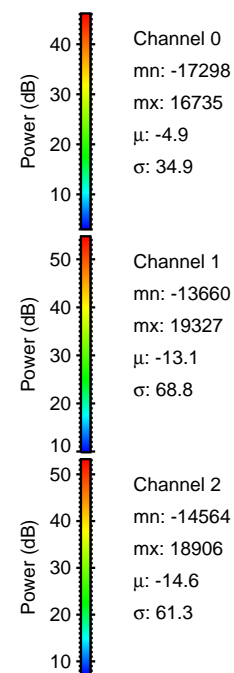

Processed Mon Oct 12 05:22:31 2015 by ELM ver.2012-10-06 from 001__elm20150913_164115__dat00.bin

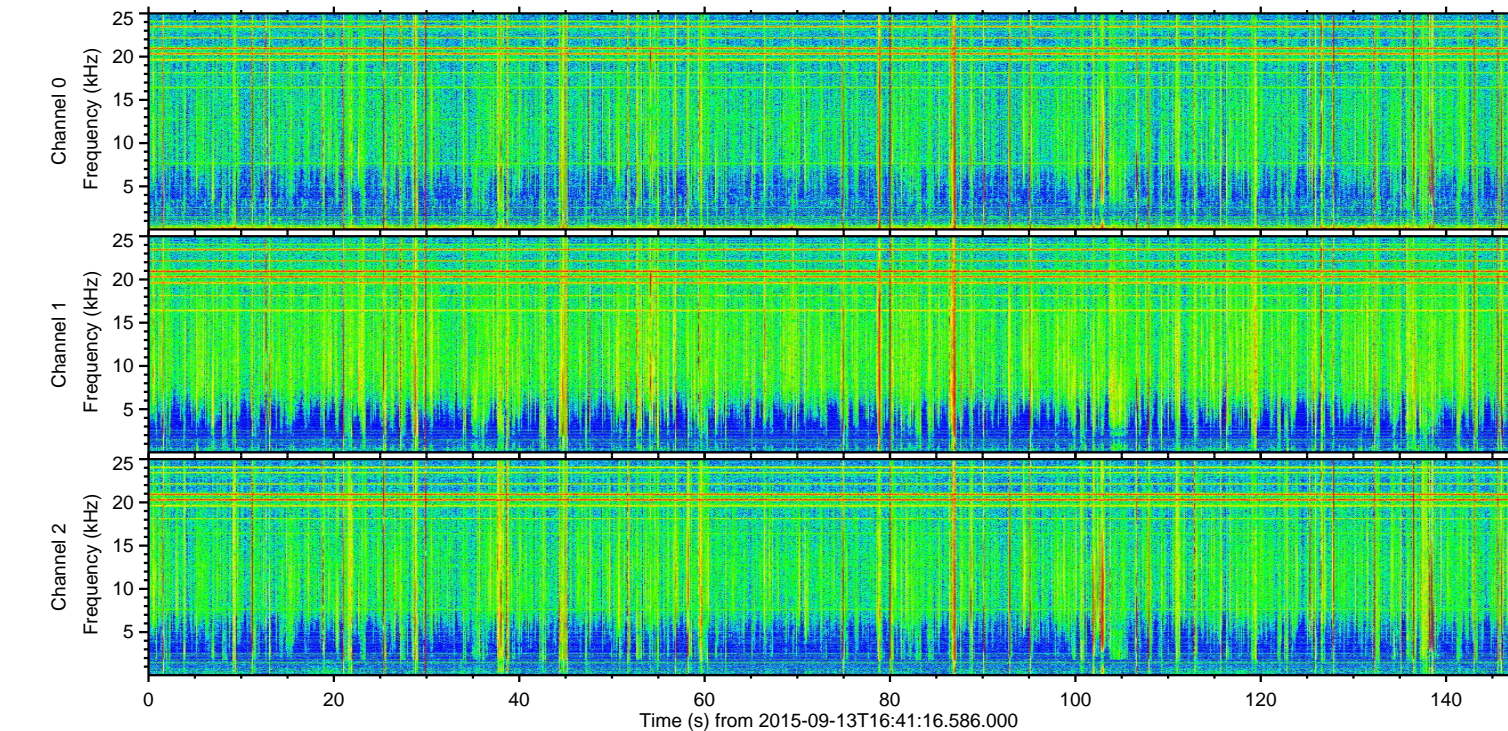
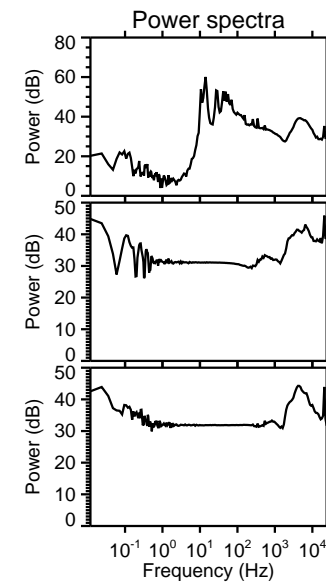
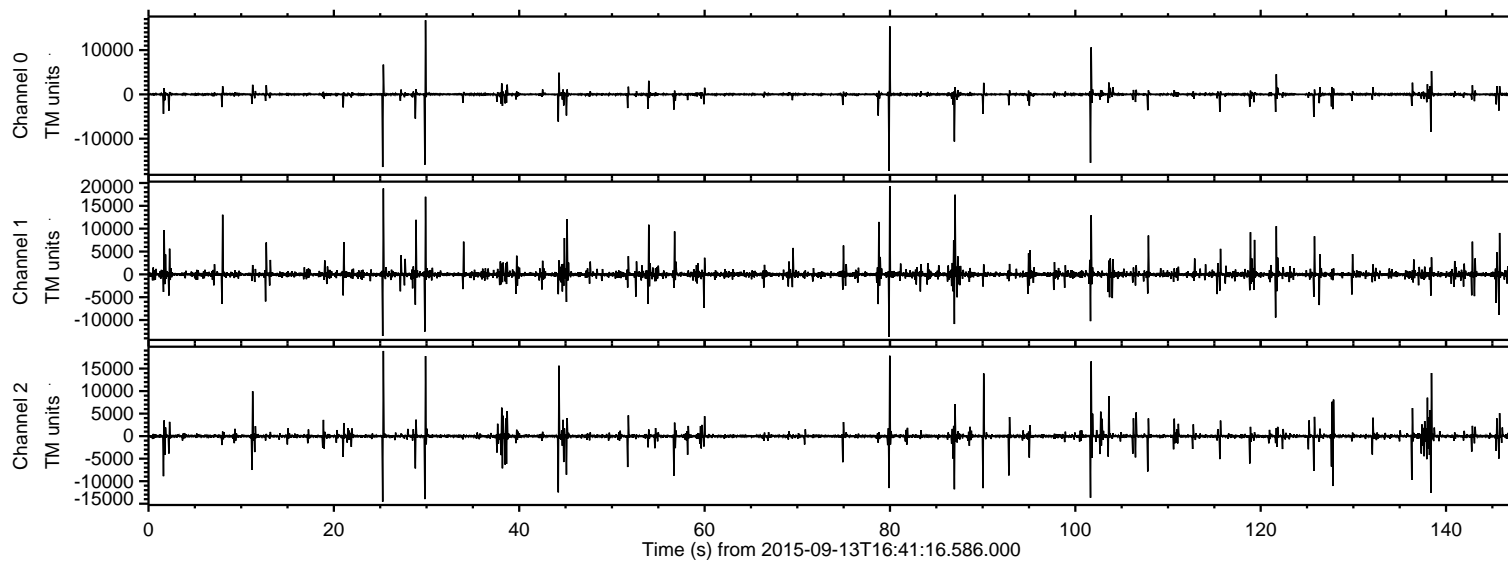
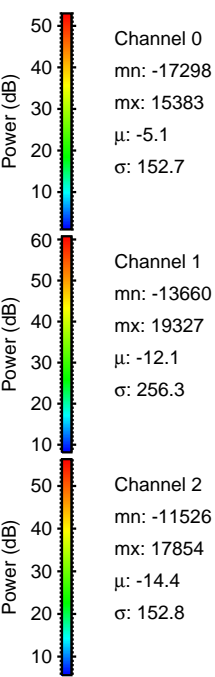
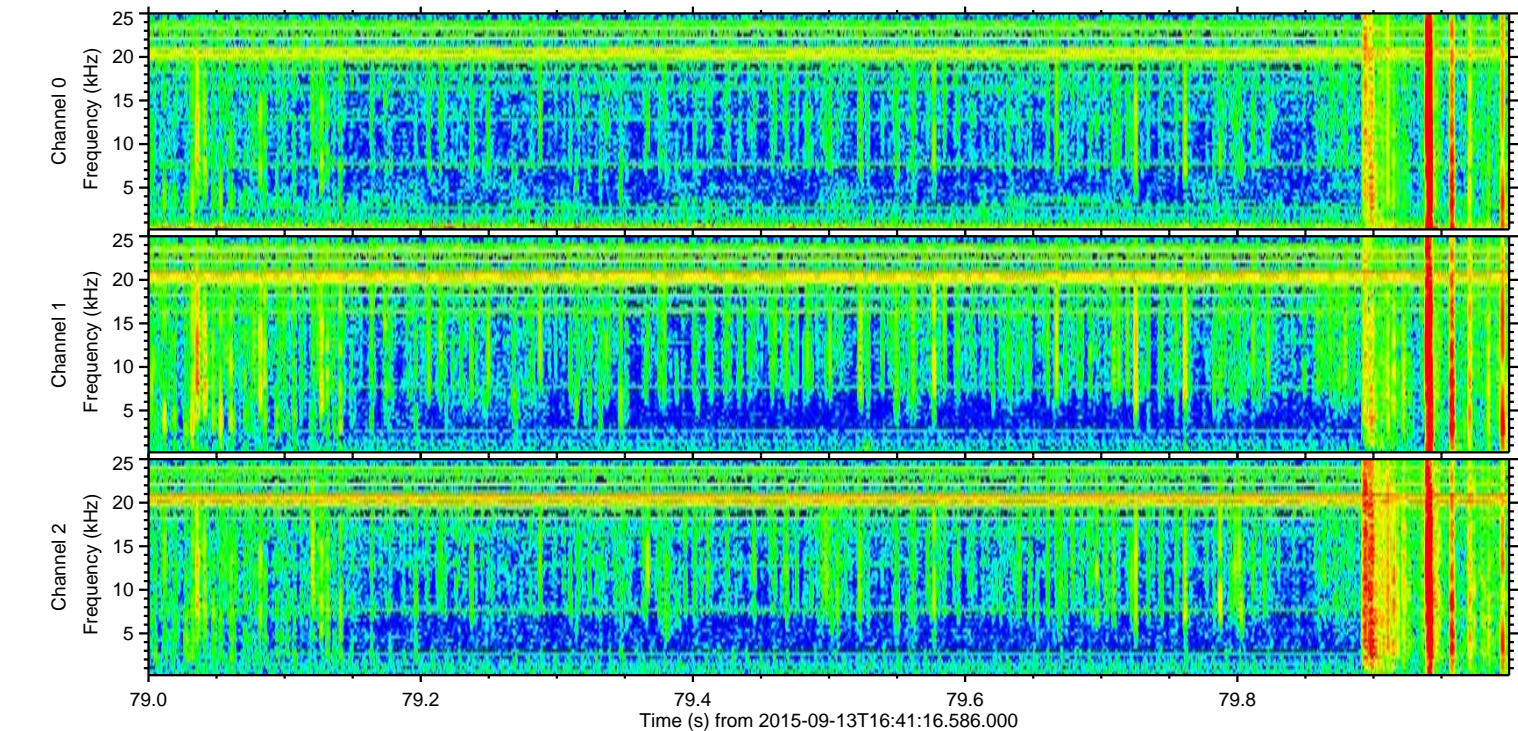
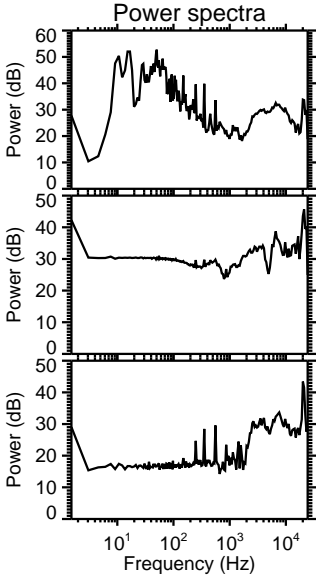
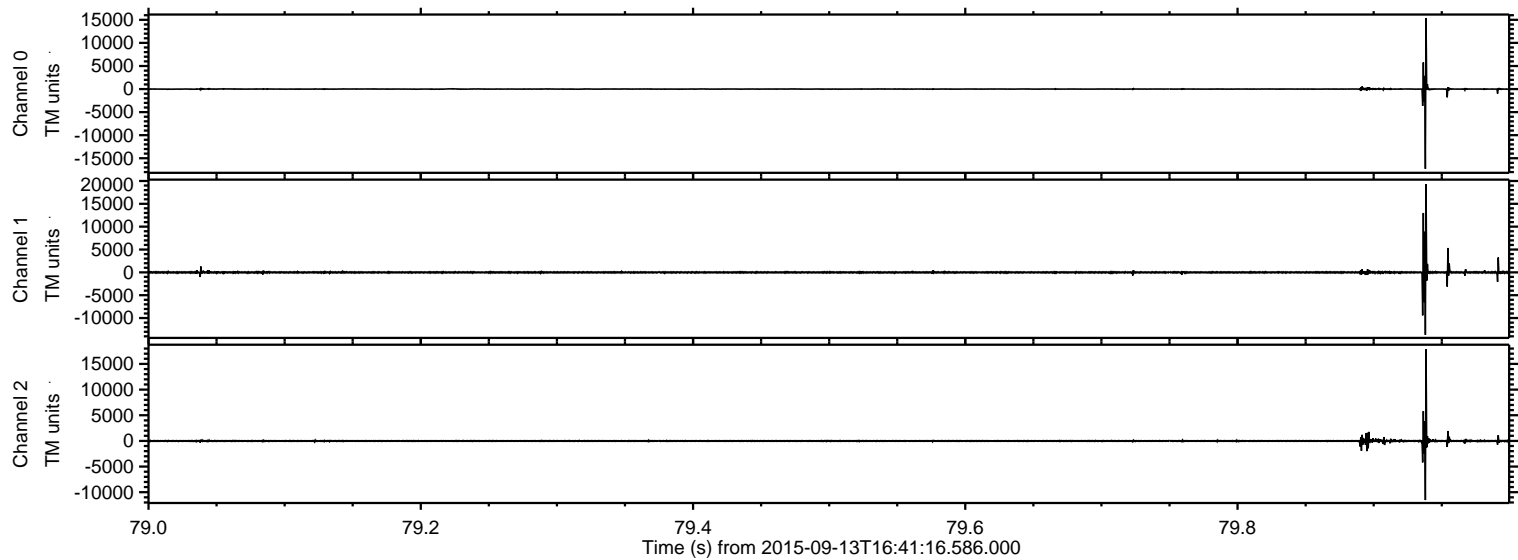

ELMAVAN 3D WAVEFORMS (Measured data sampled at 50 kHz) 51000 packets of 144 samples from 2015-09-13T16:41:16.586.000. Part 26/147

Processed Mon Oct 12 05:22:33 2015 by ELM ver.2012-10-06 from 001__elm20150913_164115__dat00.bin

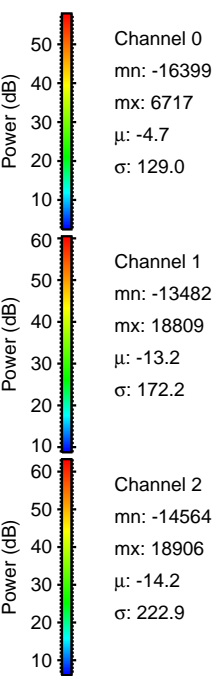
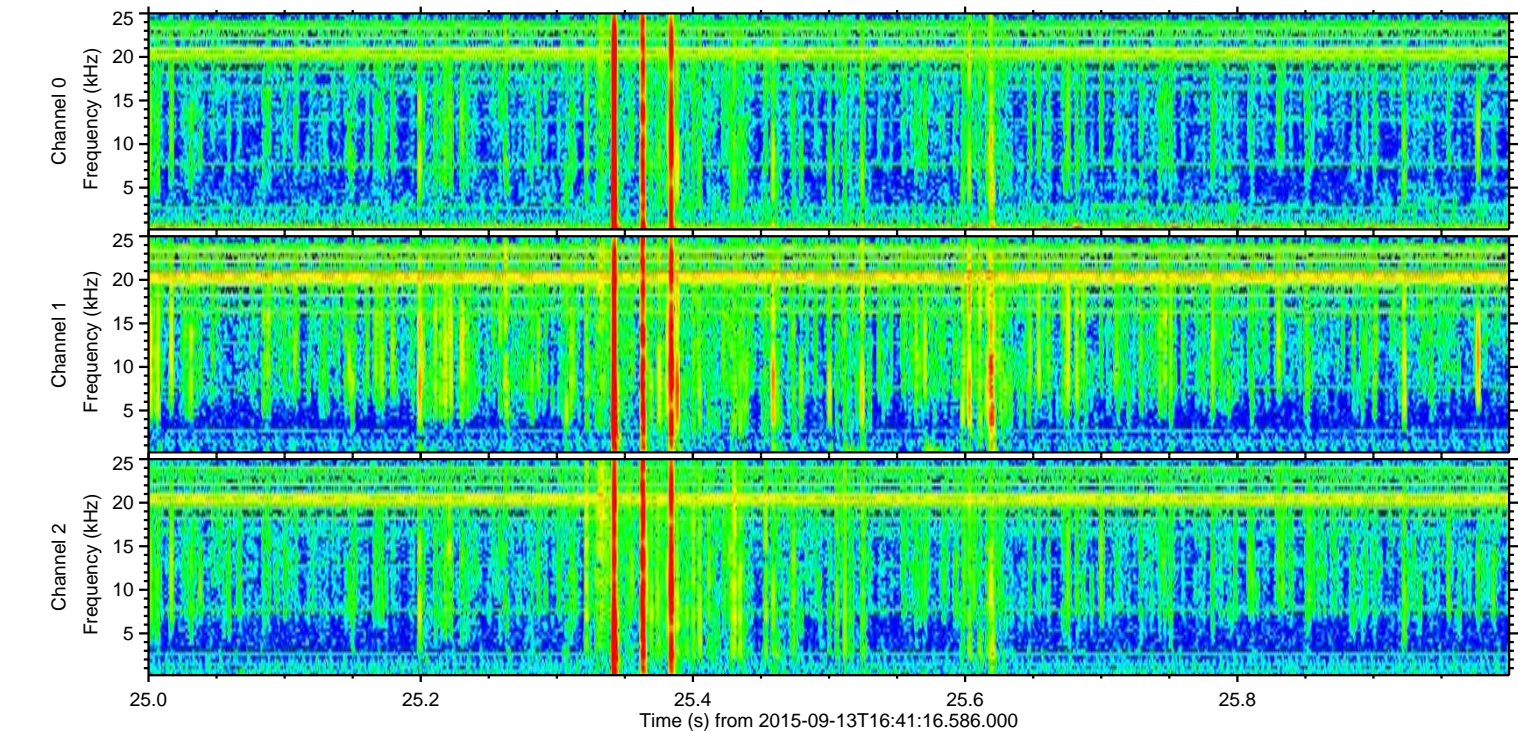
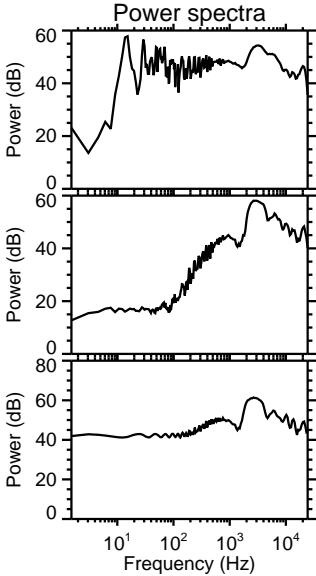
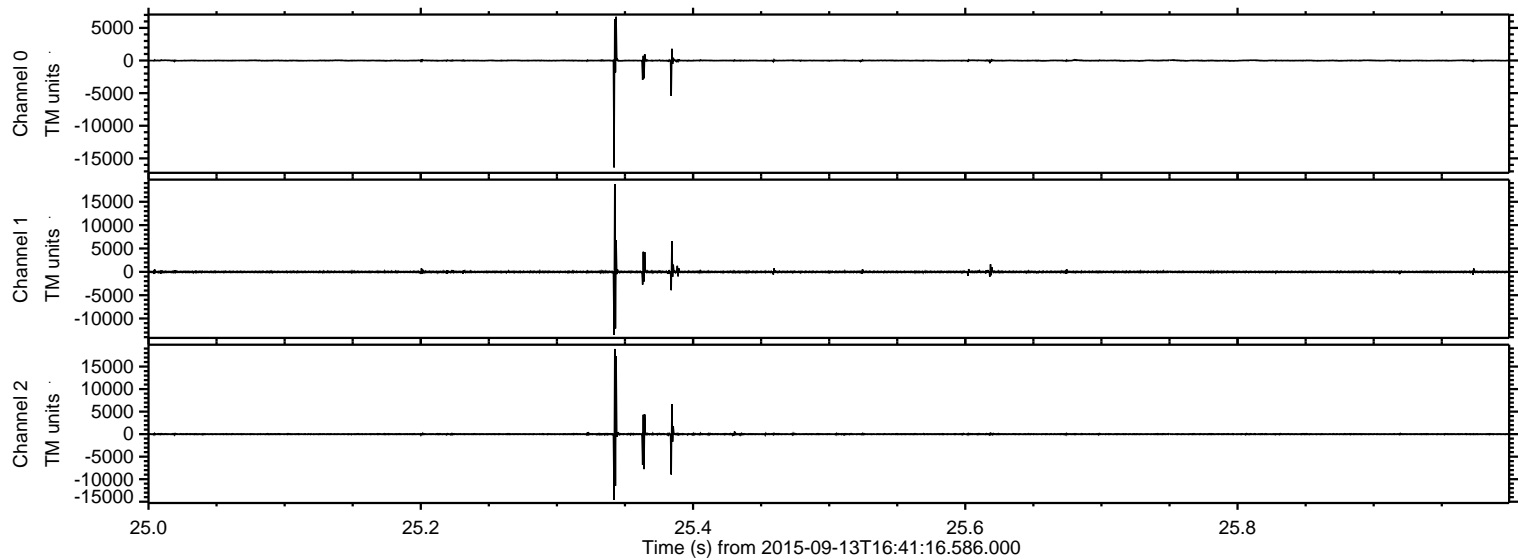

Processed Mon Oct 12 05:22:34 2015 by ELM ver.2012-10-06 from 001__elm20150913_164115__dat00.bin

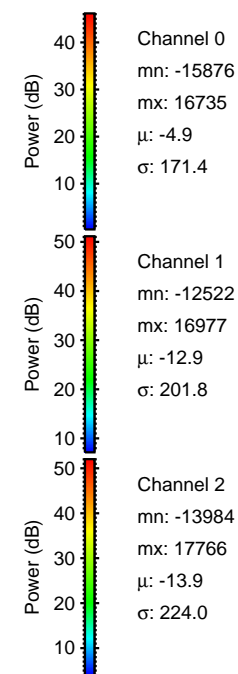
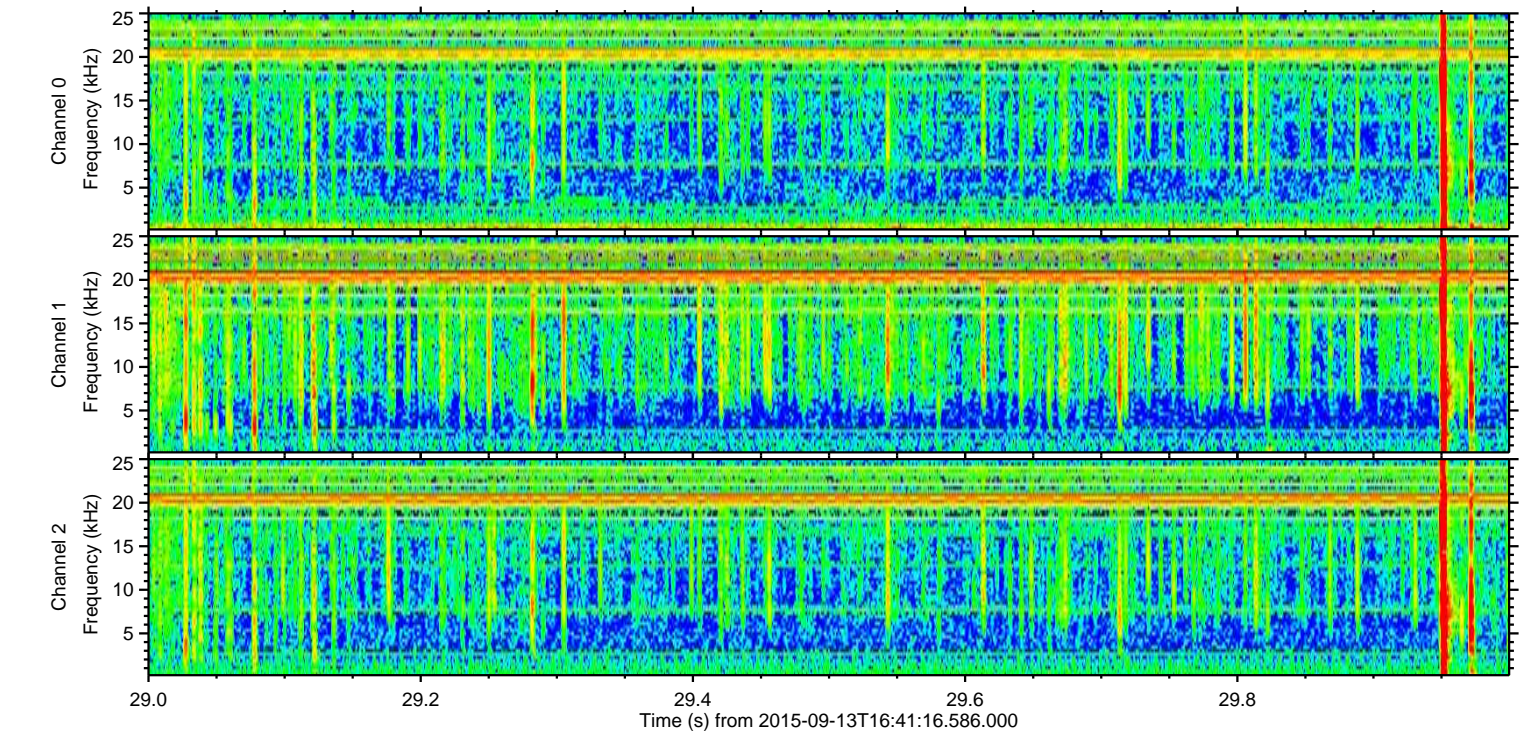
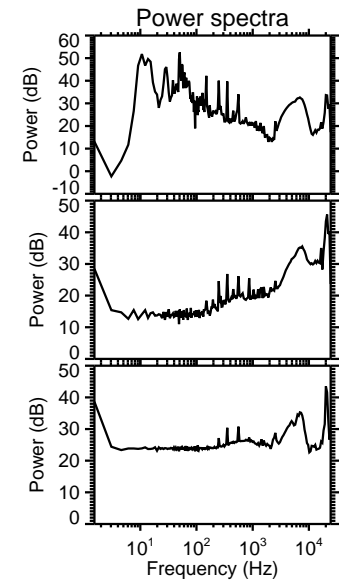
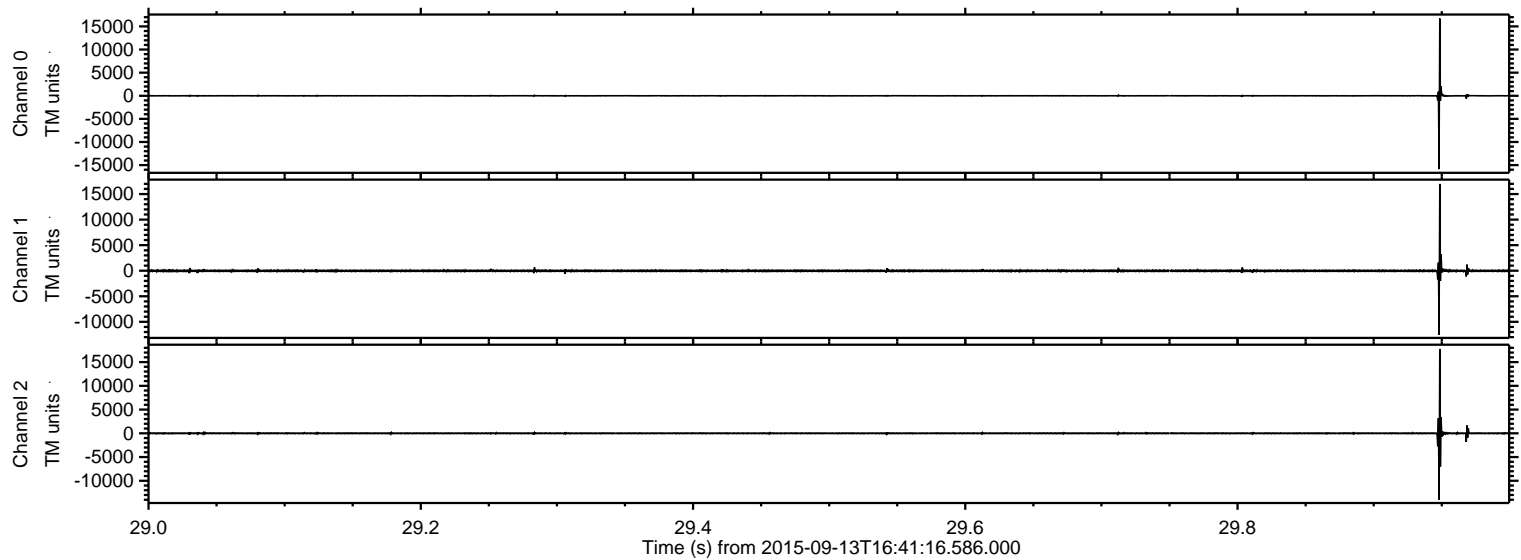

Processed Mon Oct 12 05:22:35 2015 by ELM ver.2012-10-06 from 001__elm20150913_164115__dat00.bin

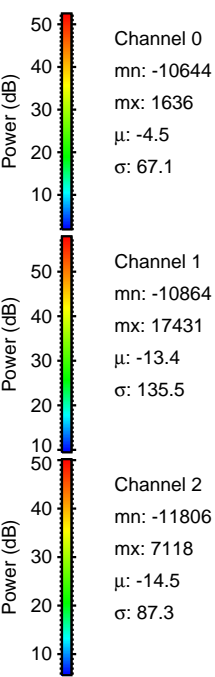
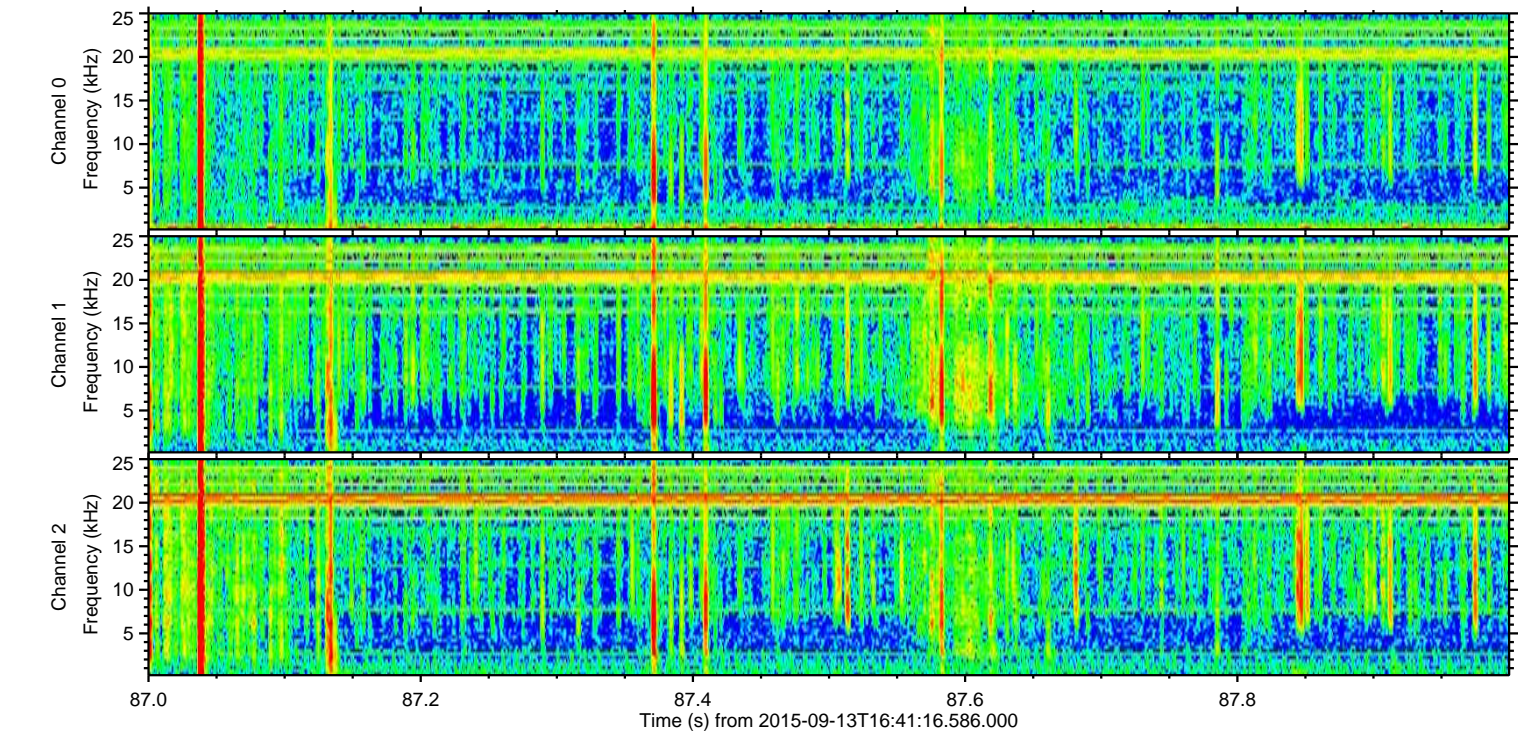
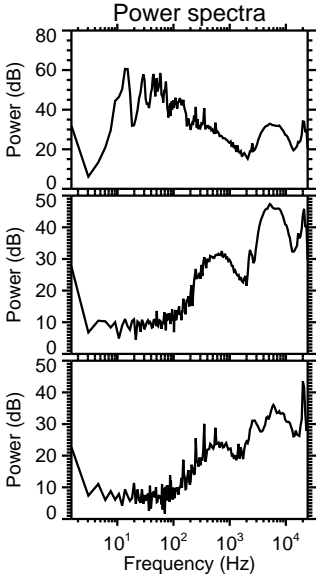
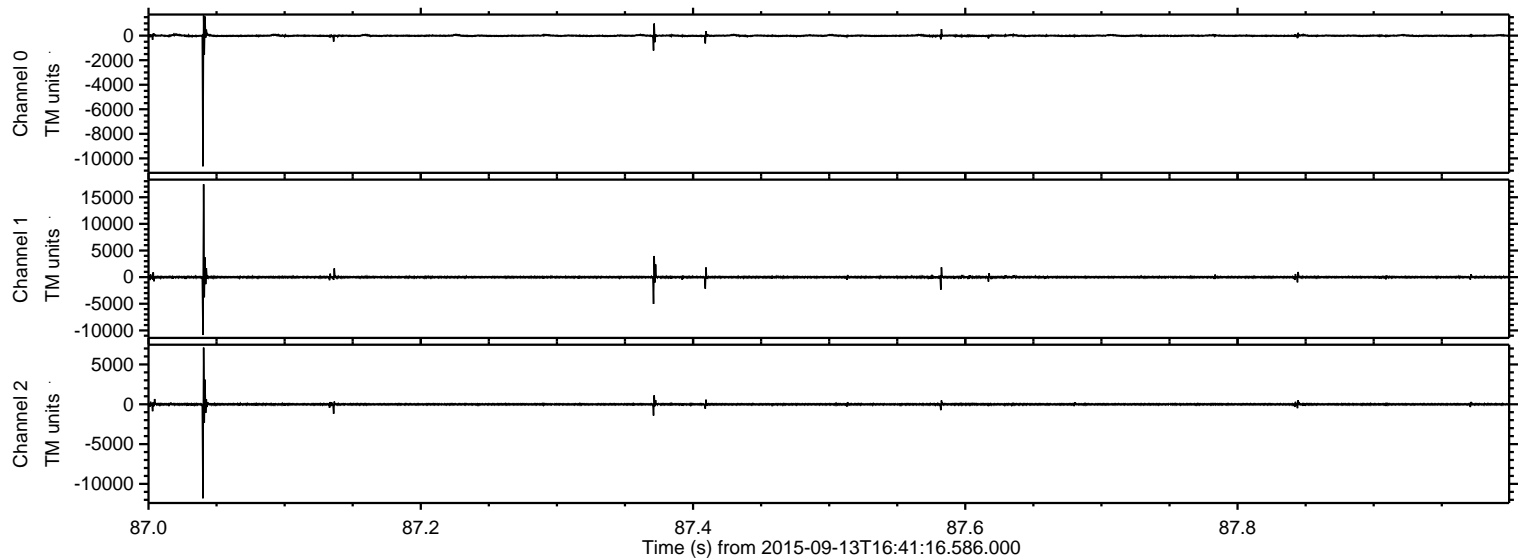

ELMAVAN 3D WAVEFORMS (Measured data sampled at 50 kHz) 51000 packets of 144 samples from 2015-09-13T16:41:16.586.000. Part 102/147

Processed Mon Oct 12 05:22:36 2015 by ELM ver.2012-10-06 from 001__elm20150913_164115__dat00.bin

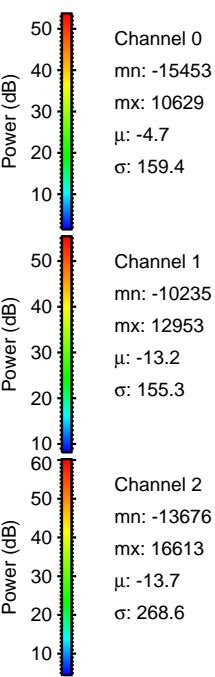
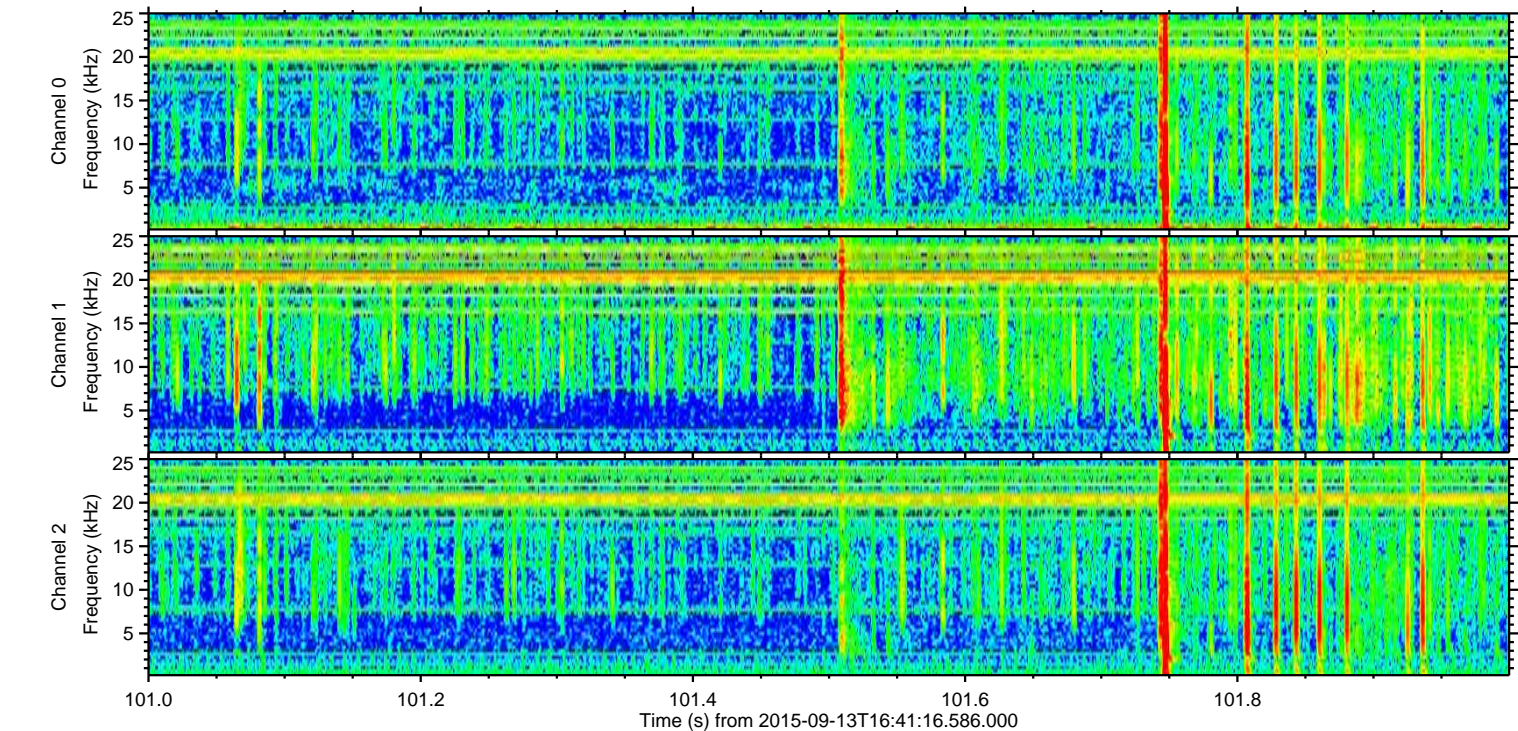
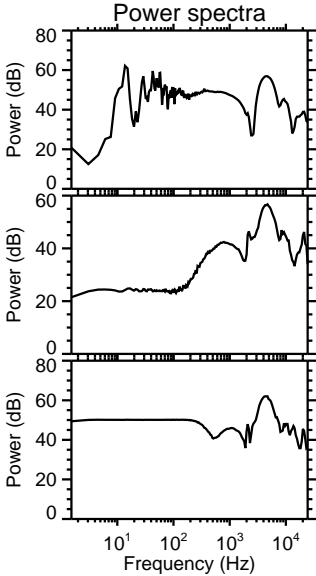
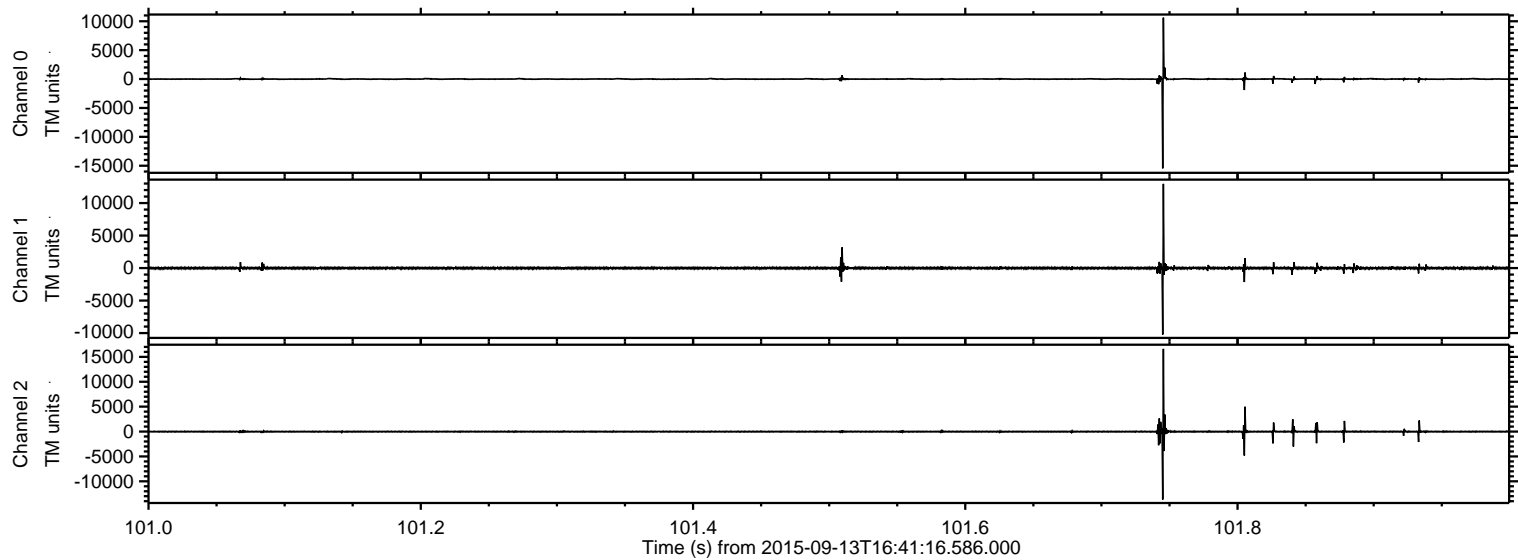

ELMAVAN 3D WAVEFORMS (Measured data sampled at 50 kHz) 51000 packets of 144 samples from 2015-09-13T16:41:16.586.000. Part 45/147

Processed Mon Oct 12 05:22:37 2015 by ELM ver.2012-10-06 from 001__elm20150913_164115__dat00.bin

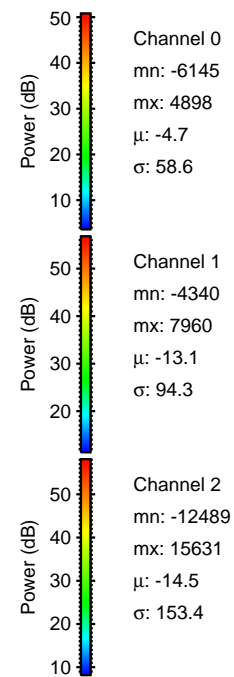
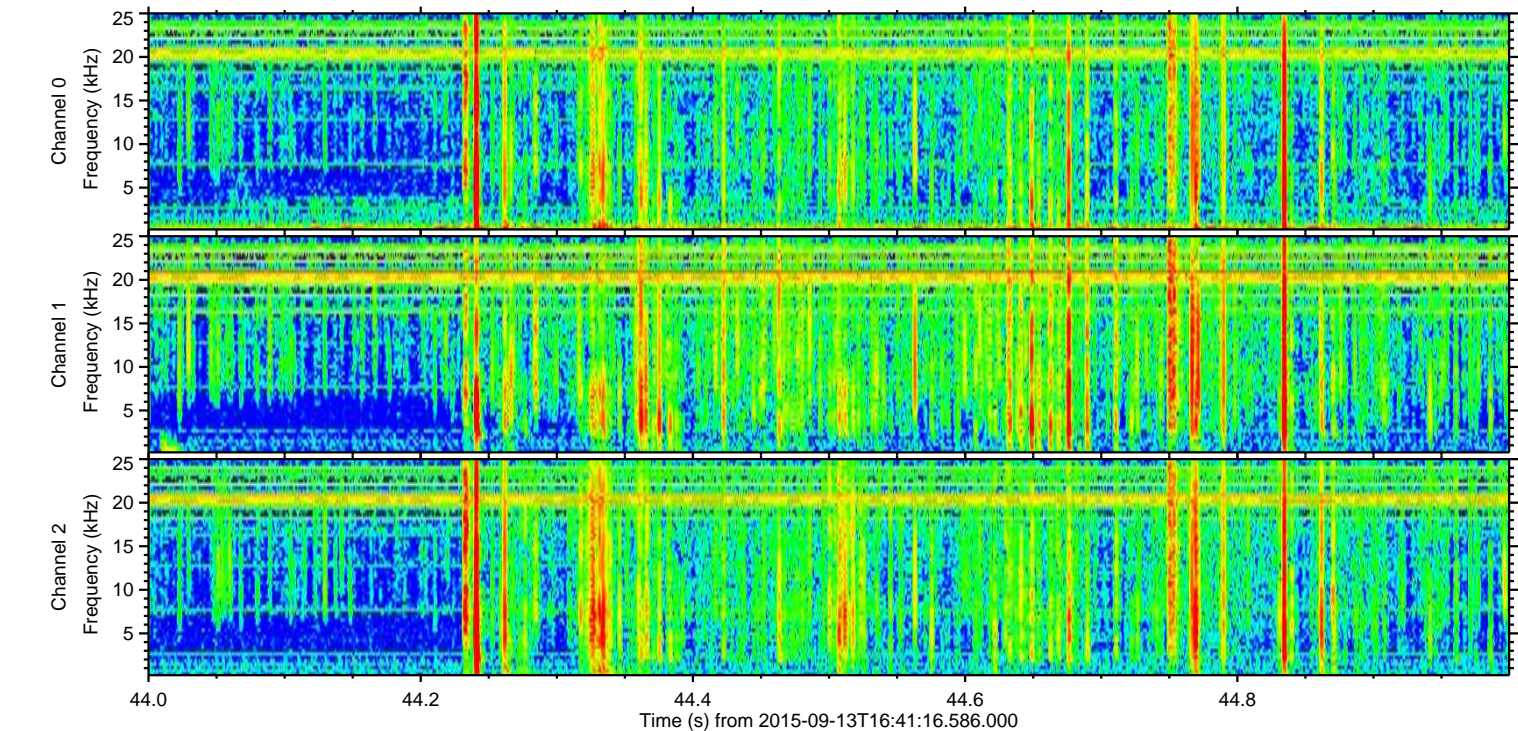
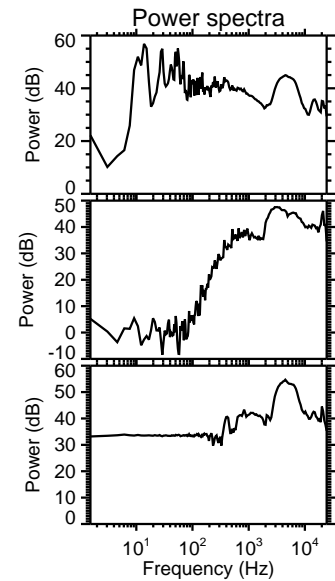
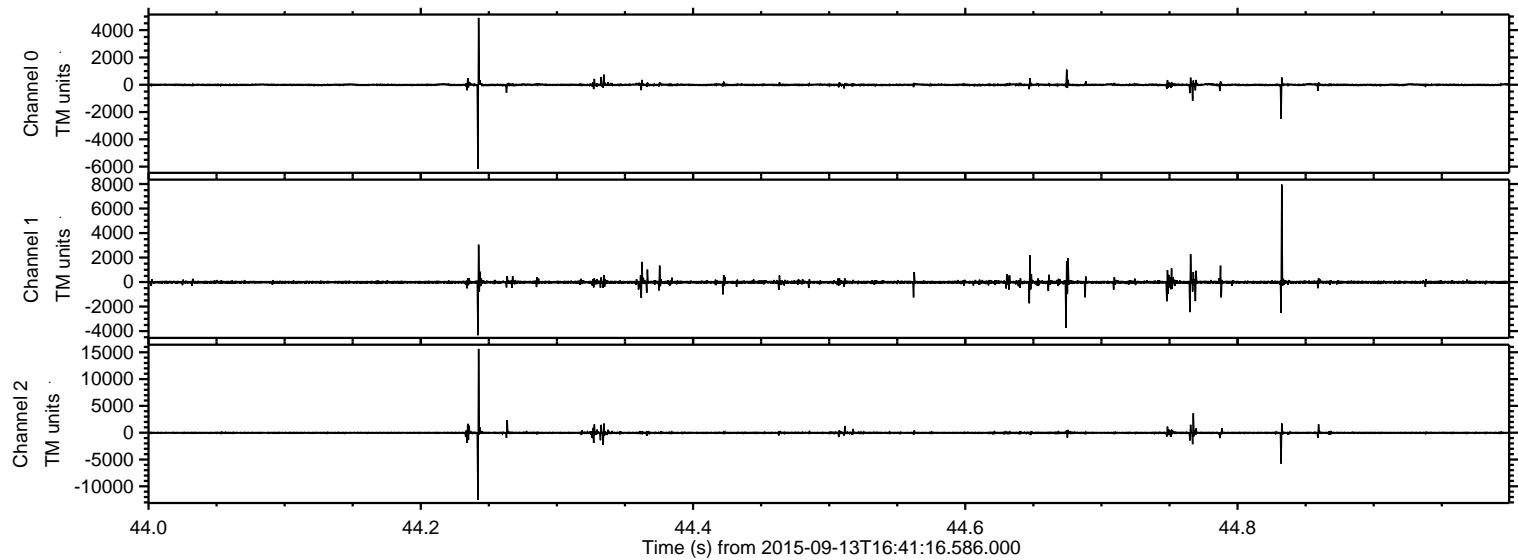

ELMAVAN 3D WAVEFORMS (Measured data sampled at 50 kHz) 51000 packets of 144 samples from 2015-09-13T16:41:16.586.000. Part 139/147

Processed Mon Oct 12 05:22:38 2015 by ELM ver.2012-10-06 from 001__elm20150913_164115__dat00.bin

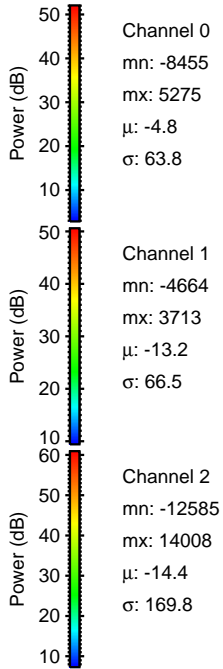
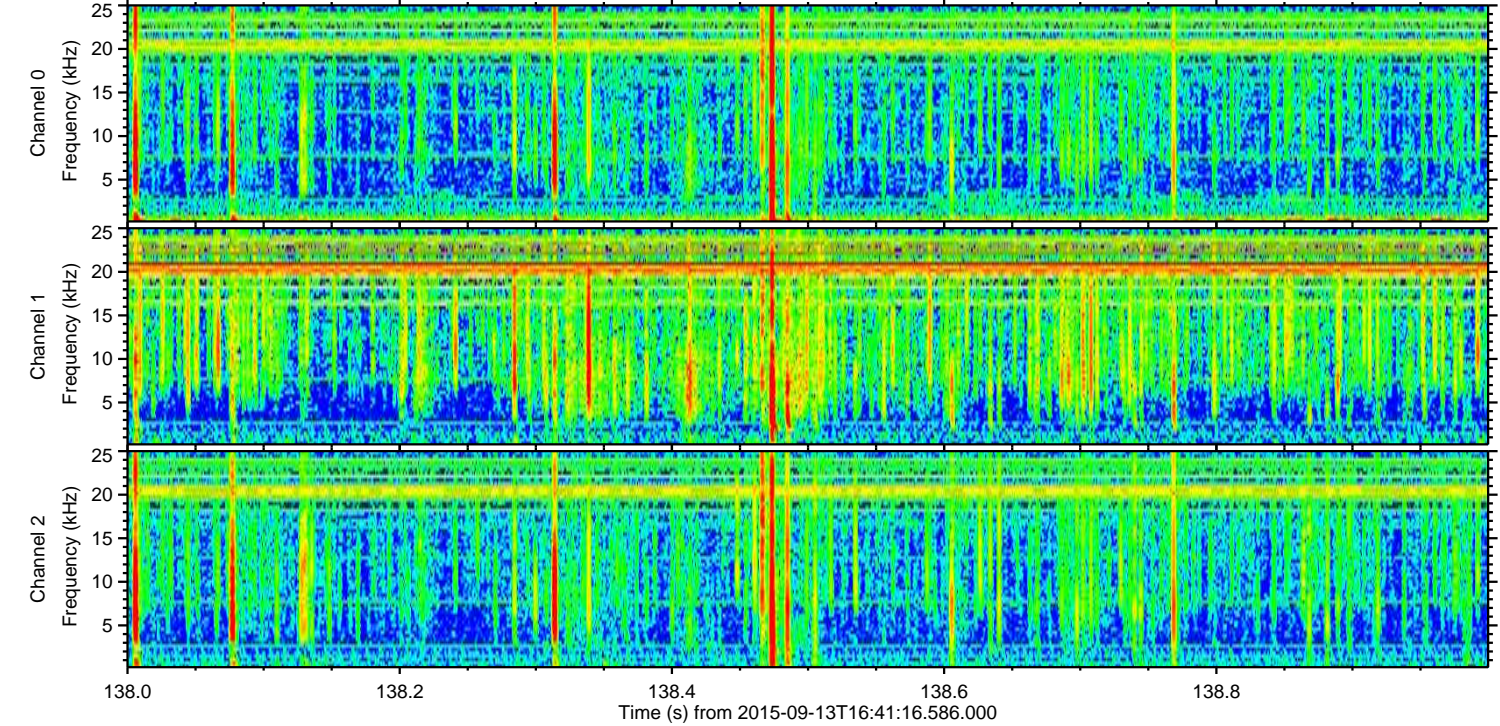
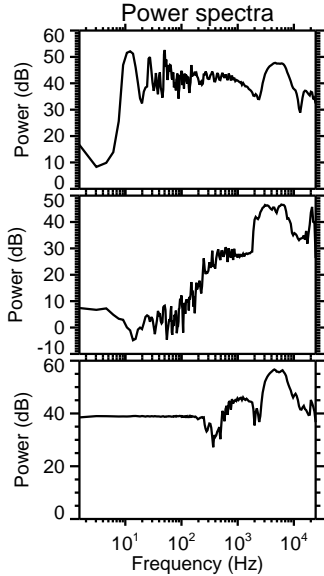
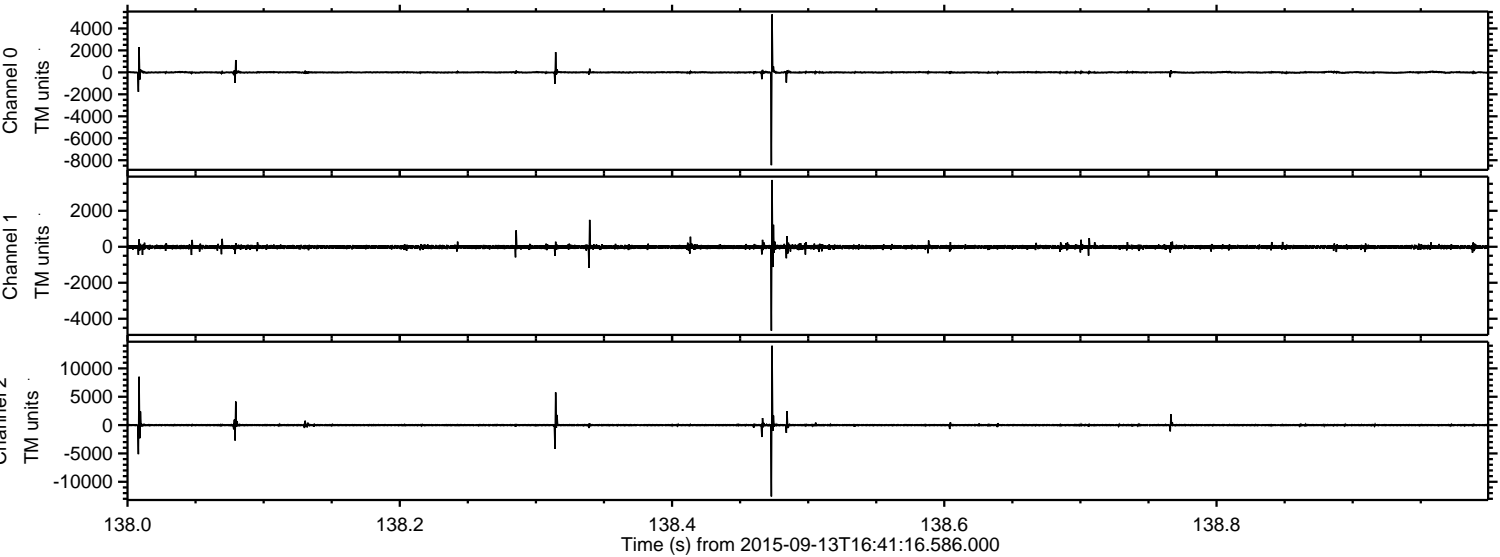

Processed Mon Oct 12 05:22:39 2015 by ELM ver.2012-10-06 from 001__elm20150913_164115__dat00.bin

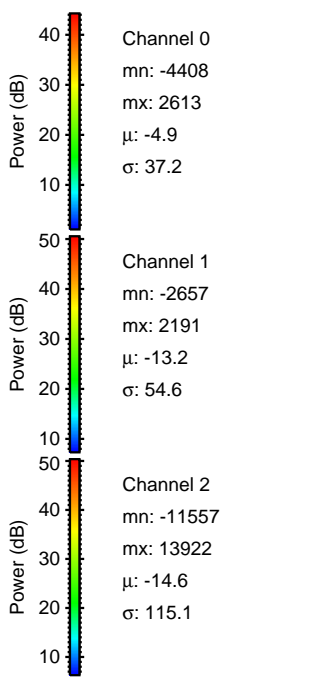
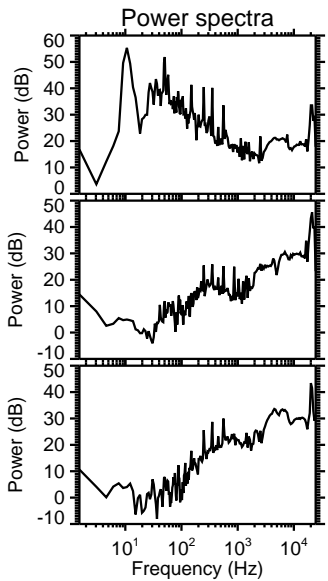
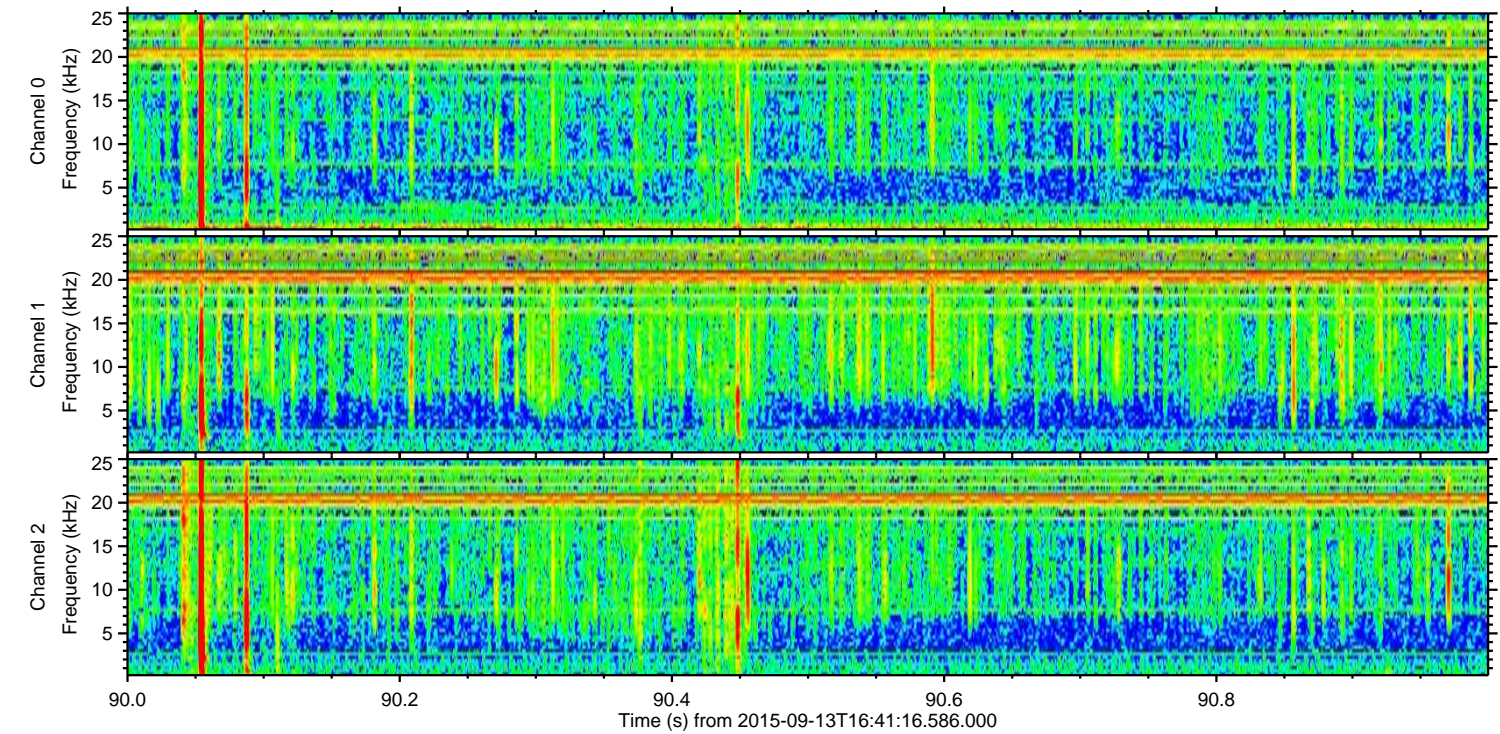
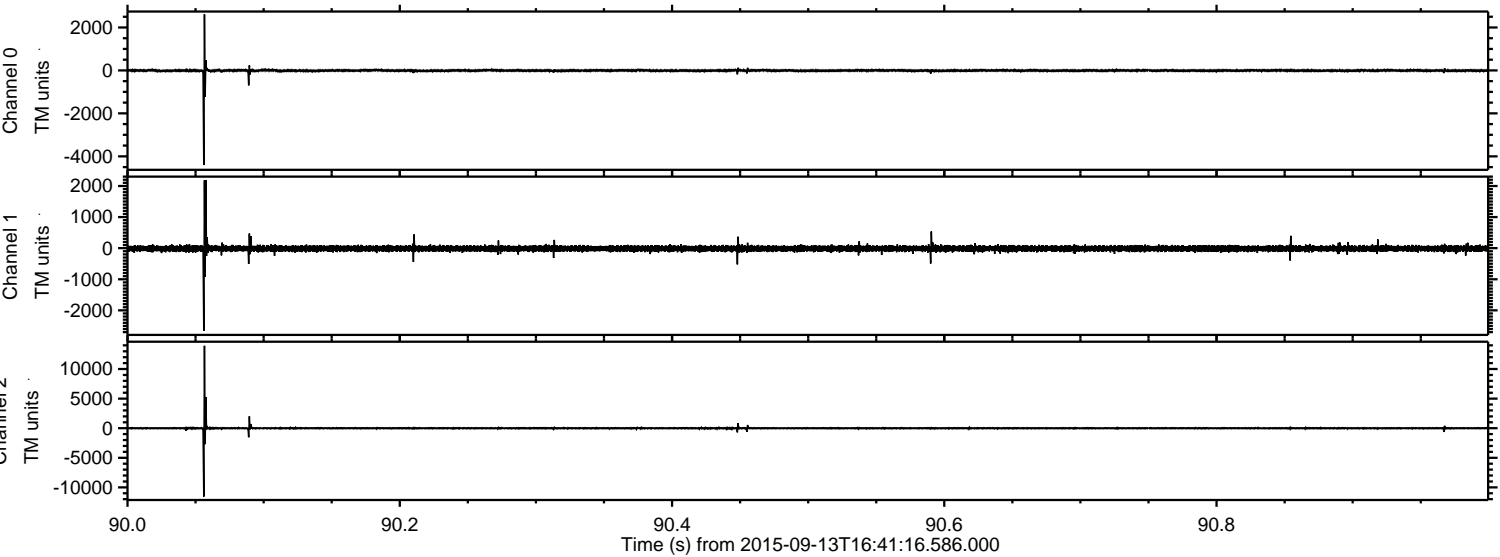

Processed Mon Oct 12 05:22:40 2015 by ELM ver.2012-10-06 from 001__elm20150913_164115__dat00.bin

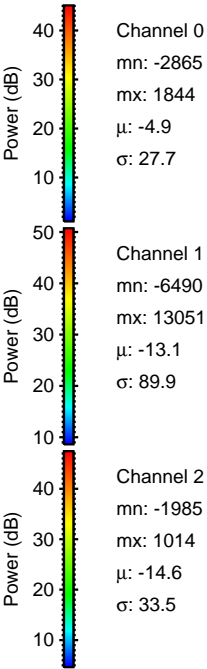
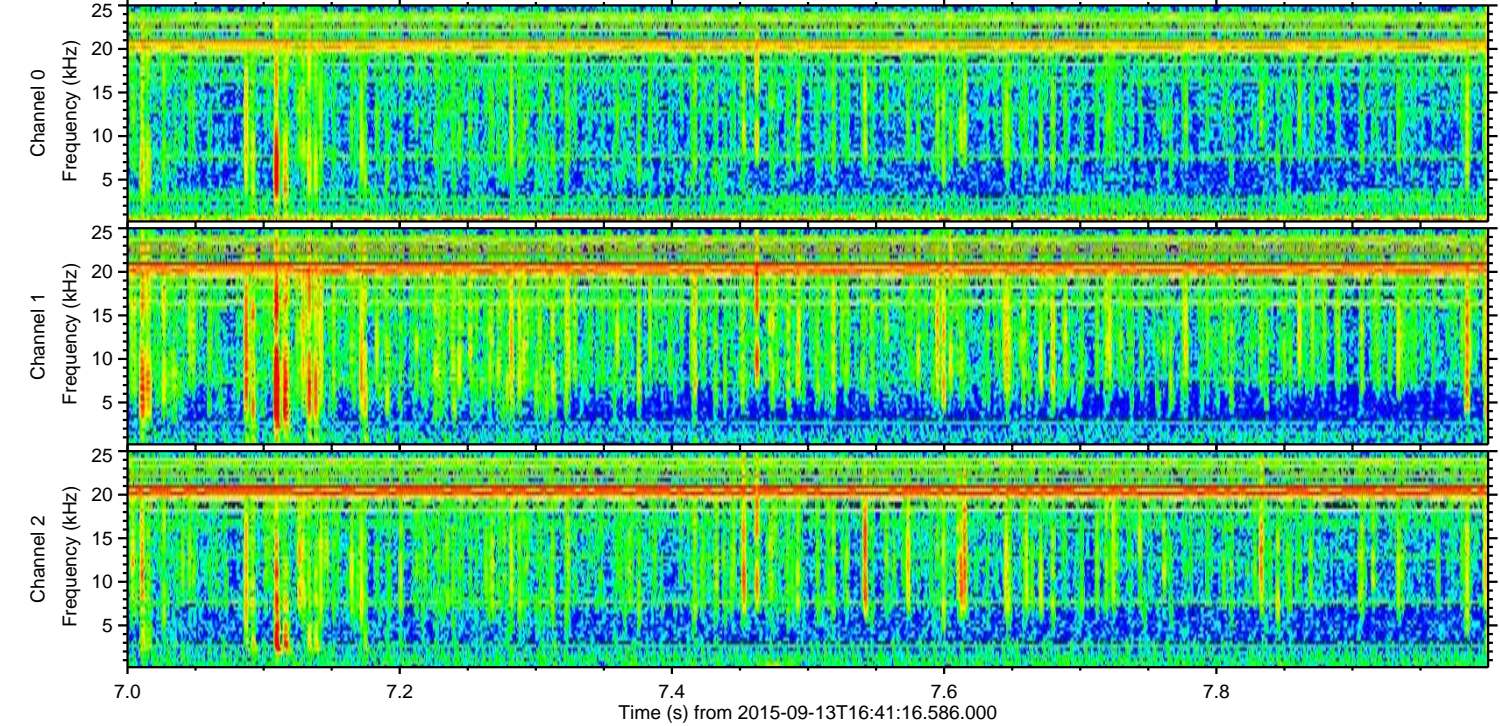
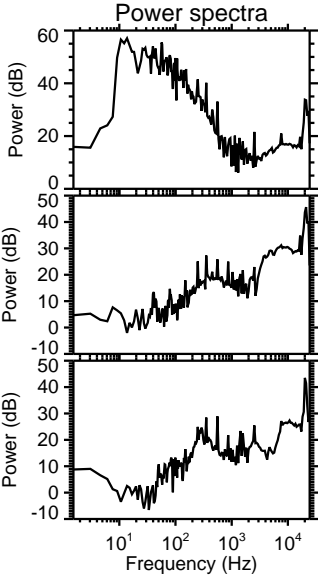
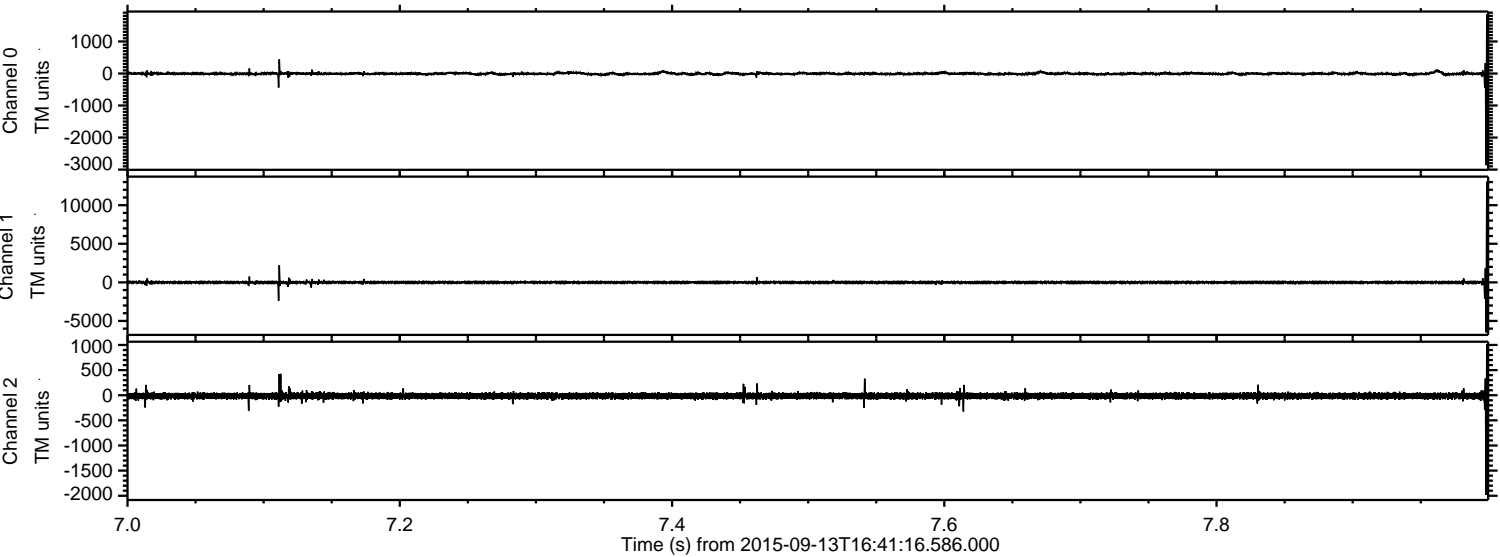

Channel 0
mn: -2865
mx: 1844
 μ : -4.9
 σ : 27.7

Channel 1
mn: -6490
mx: 13051
 μ : -13.1
 σ : 89.9

Channel 2
mn: -1985
mx: 1014
 μ : -14.6
 σ : 33.5

Processed Mon Oct 12 05:22:41 2015 by ELM ver.2012-10-06 from 001__elm20150913_164115__dat00.bin

