

# ELMAVAN 3D WAVEFORMS (Measured data sampled at 50 kHz) 51000 packets of 144 samples from 2015-09-12T09:34:51.631.000.

Processed Sun Oct 11 20:48:29 2015 by ELM ver.2012-10-06 from 001\_\_elm20150912\_093450\_\_dat00.bin

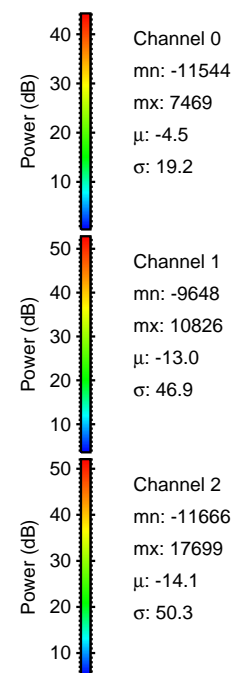

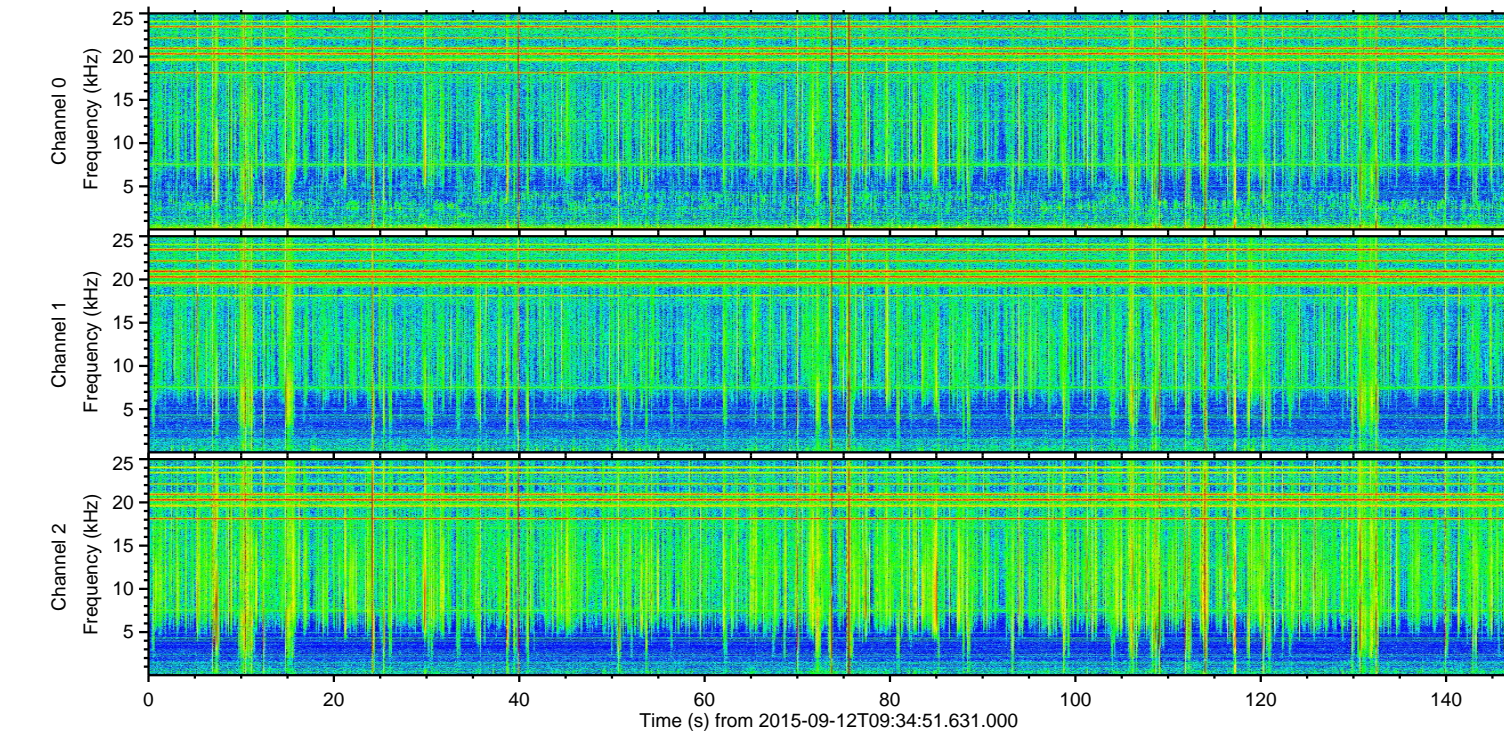
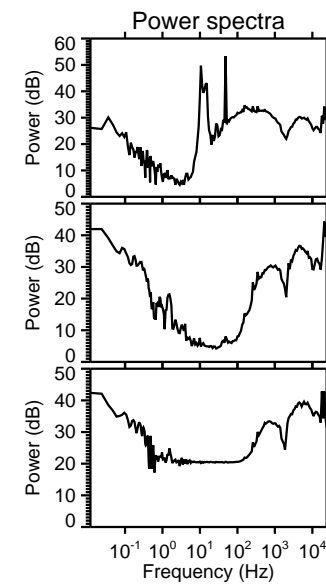
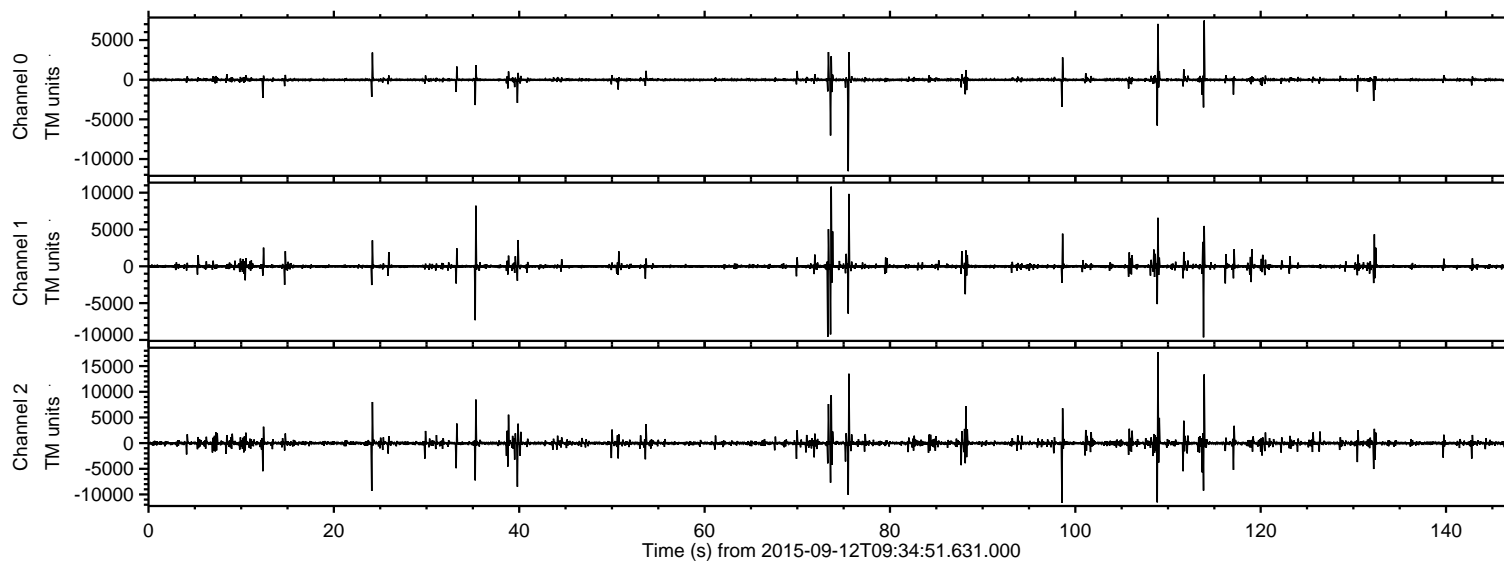

ELMAVAN 3D WAVEFORMS (Measured data sampled at 50 kHz) 51000 packets of 144 samples from 2015-09-12T09:34:51.631.000. Part 109/147

Processed Sun Oct 11 20:48:45 2015 by ELM ver.2012-10-06 from 001\_\_elm20150912\_093450\_\_dat00.bin

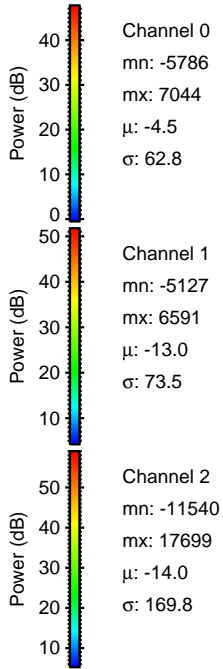
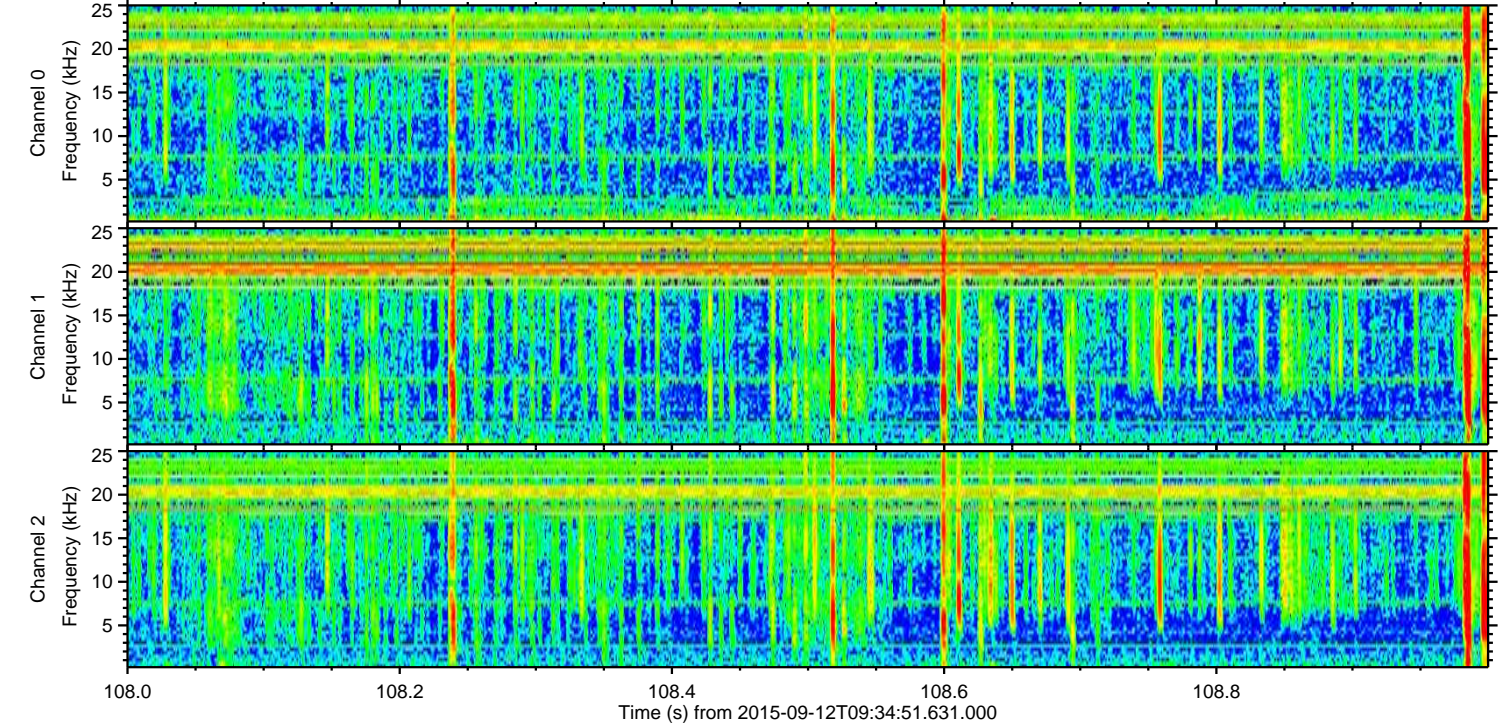
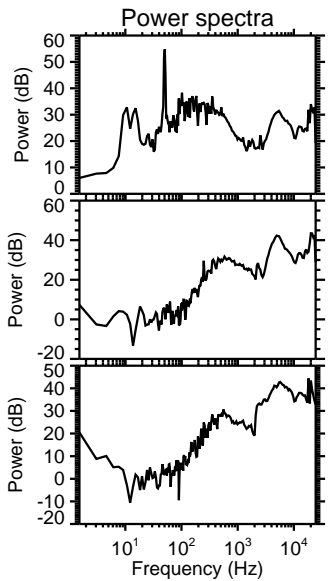
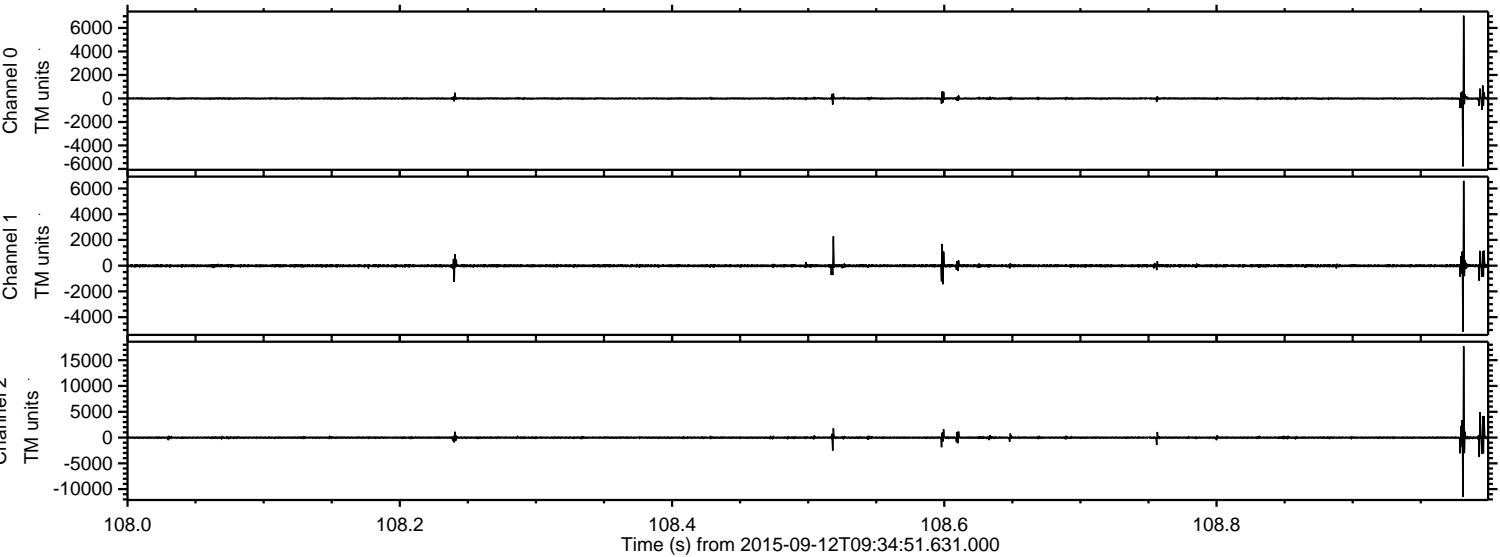



Processed Sun Oct 11 20:48:46 2015 by ELM ver.2012-10-06 from 001\_\_elm20150912\_093450\_\_dat00.bin

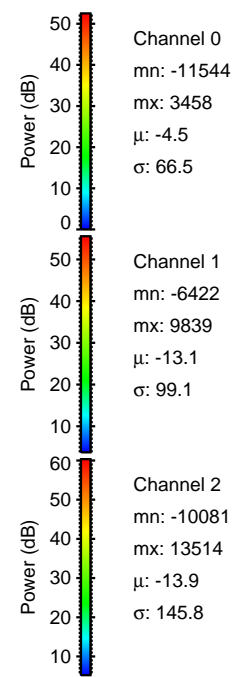
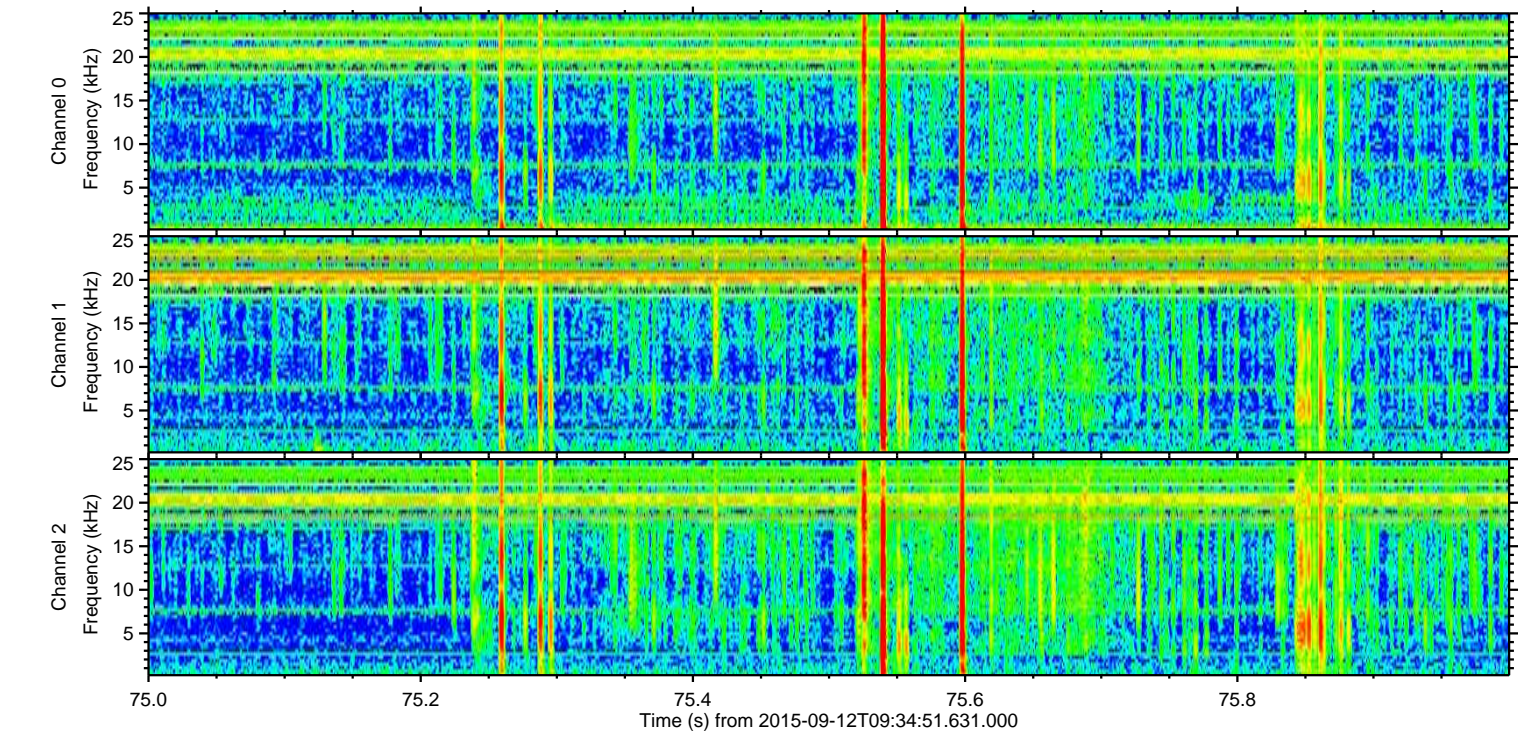
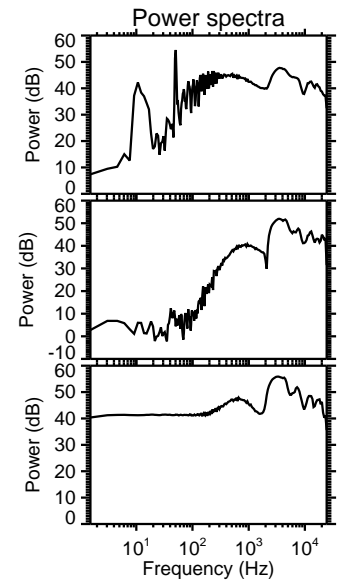
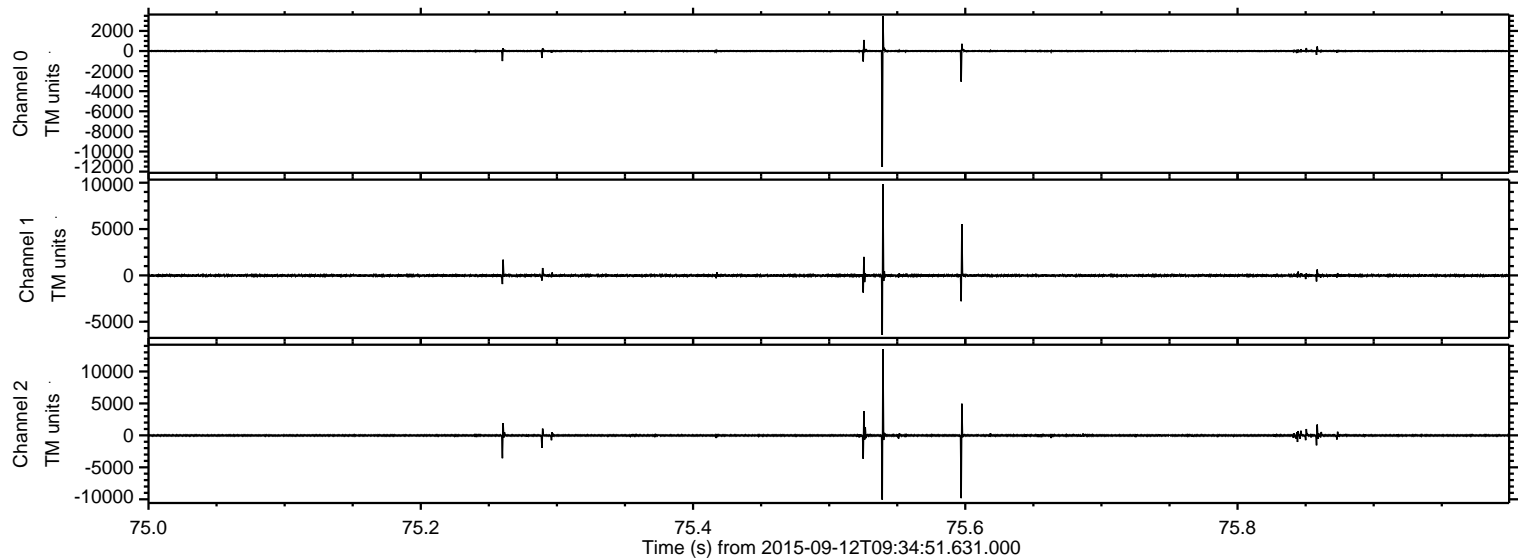



ELMAVAN 3D WAVEFORMS (Measured data sampled at 50 kHz) 51000 packets of 144 samples from 2015-09-12T09:34:51.631.000. Part 114/147

Processed Sun Oct 11 20:48:47 2015 by ELM ver.2012-10-06 from 001\_\_elm20150912\_093450\_\_dat00.bin

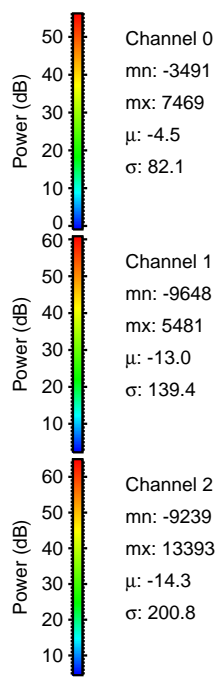
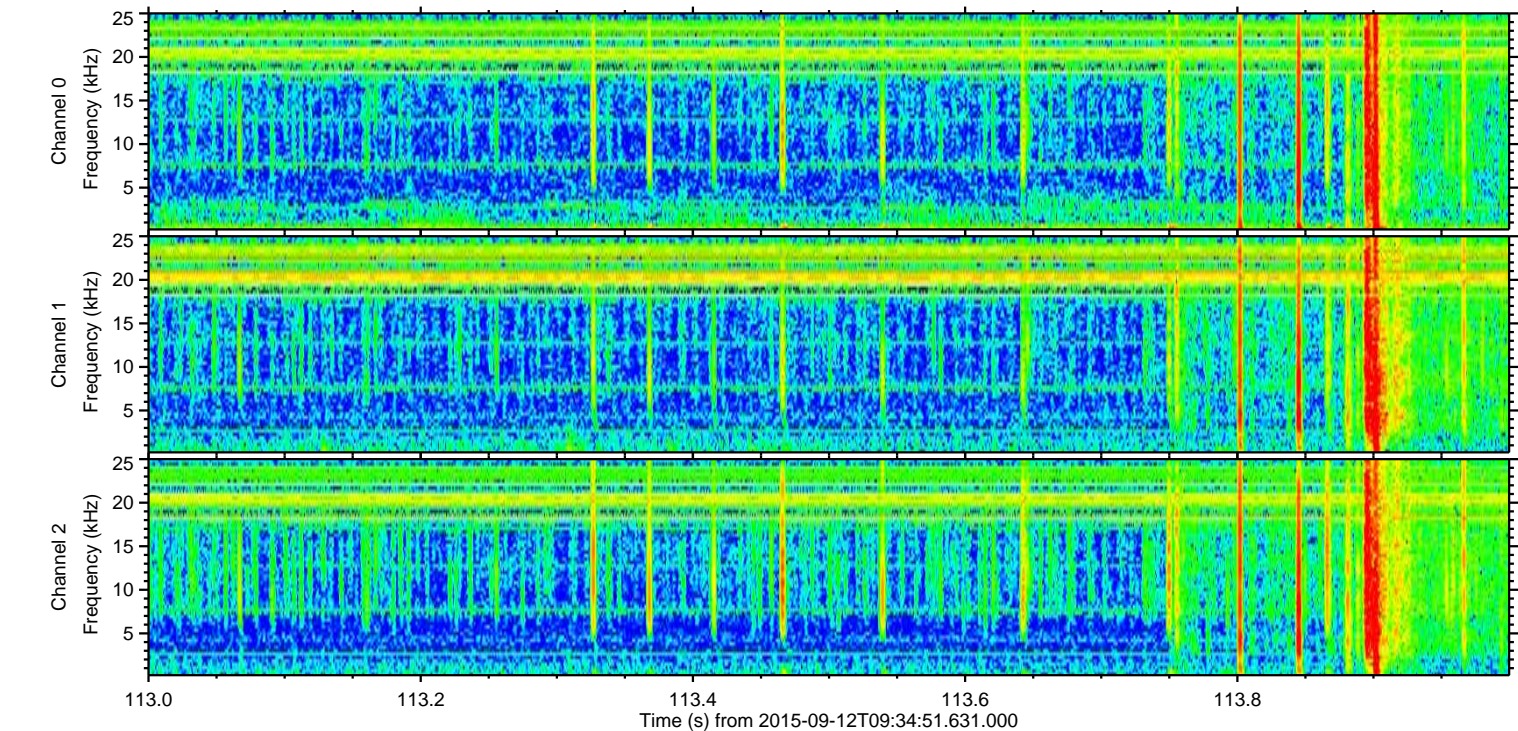
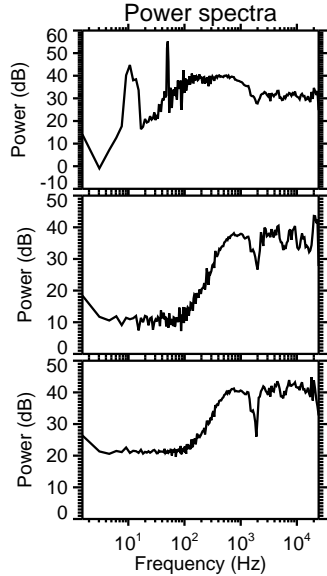
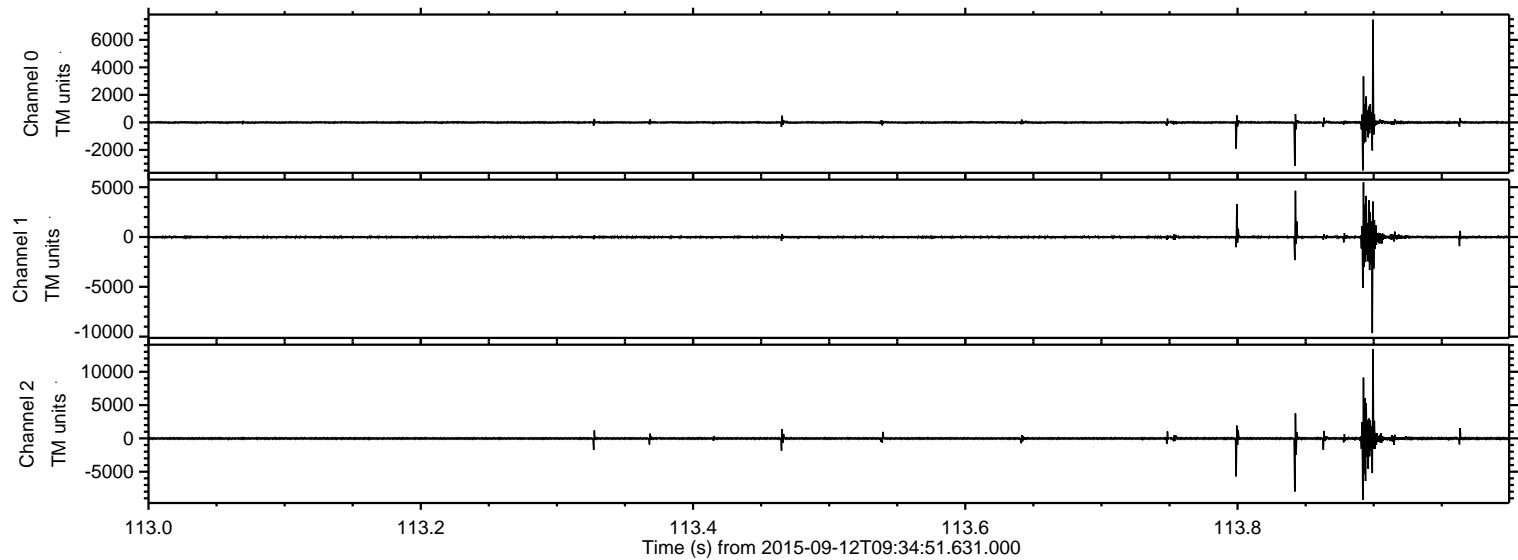

Power spectra

Channel 0  
mn: -3491  
mx: 7469  
 $\mu$ : -4.5  
 $\sigma$ : 82.1

Channel 1  
mn: -9648  
mx: 5481  
 $\mu$ : -13.0  
 $\sigma$ : 139.4

Channel 2  
mn: -9239  
mx: 13393  
 $\mu$ : -14.3  
 $\sigma$ : 200.8



Processed Sun Oct 11 20:48:48 2015 by ELM ver.2012-10-06 from 001\_\_elm20150912\_093450\_\_dat00.bin

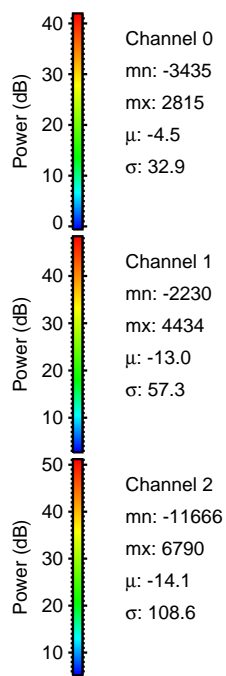
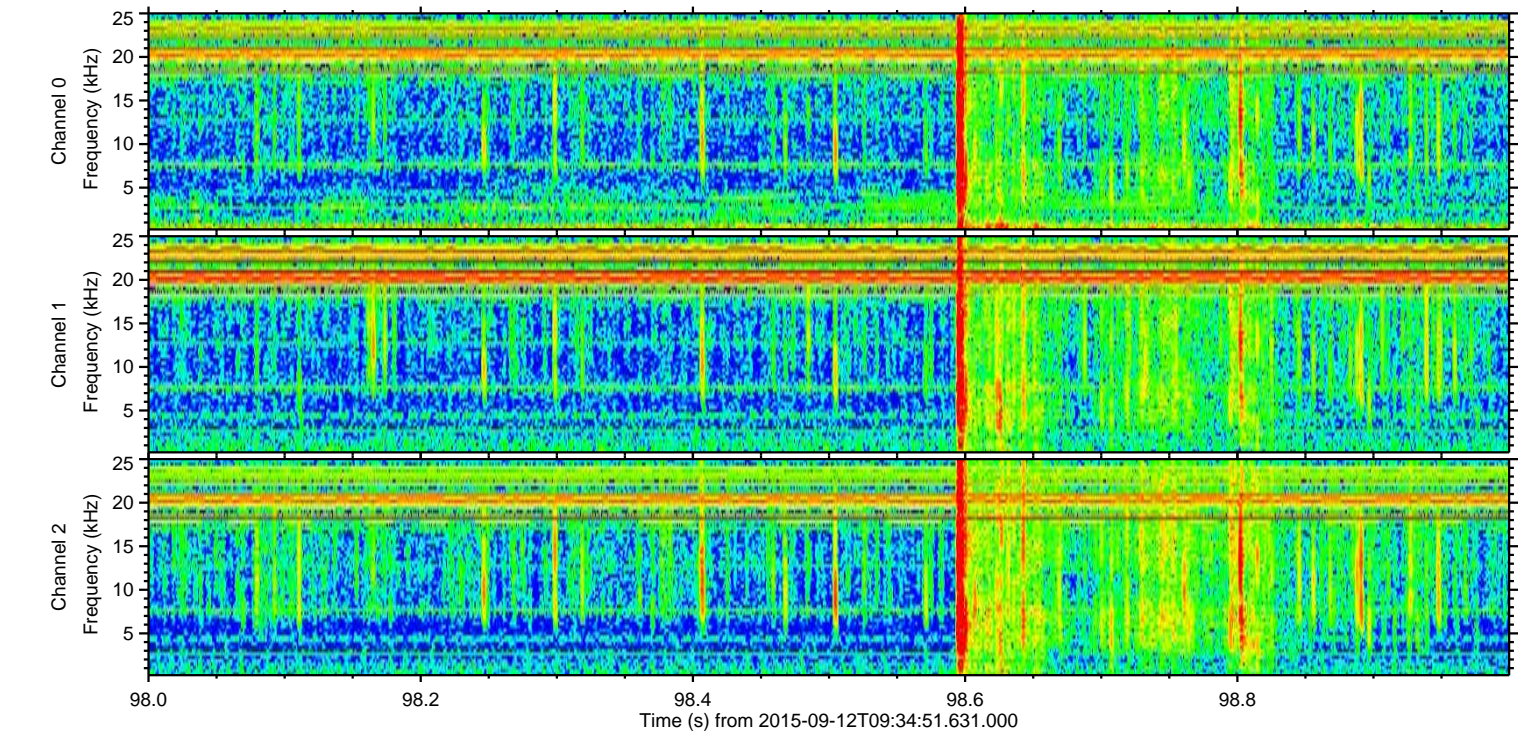
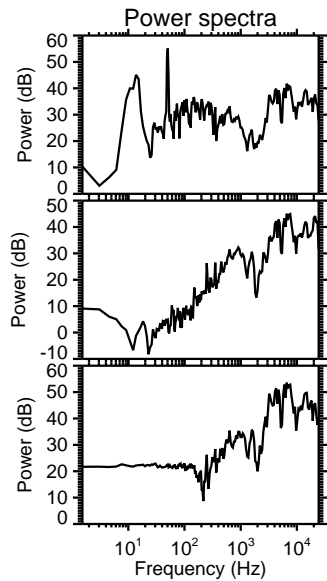
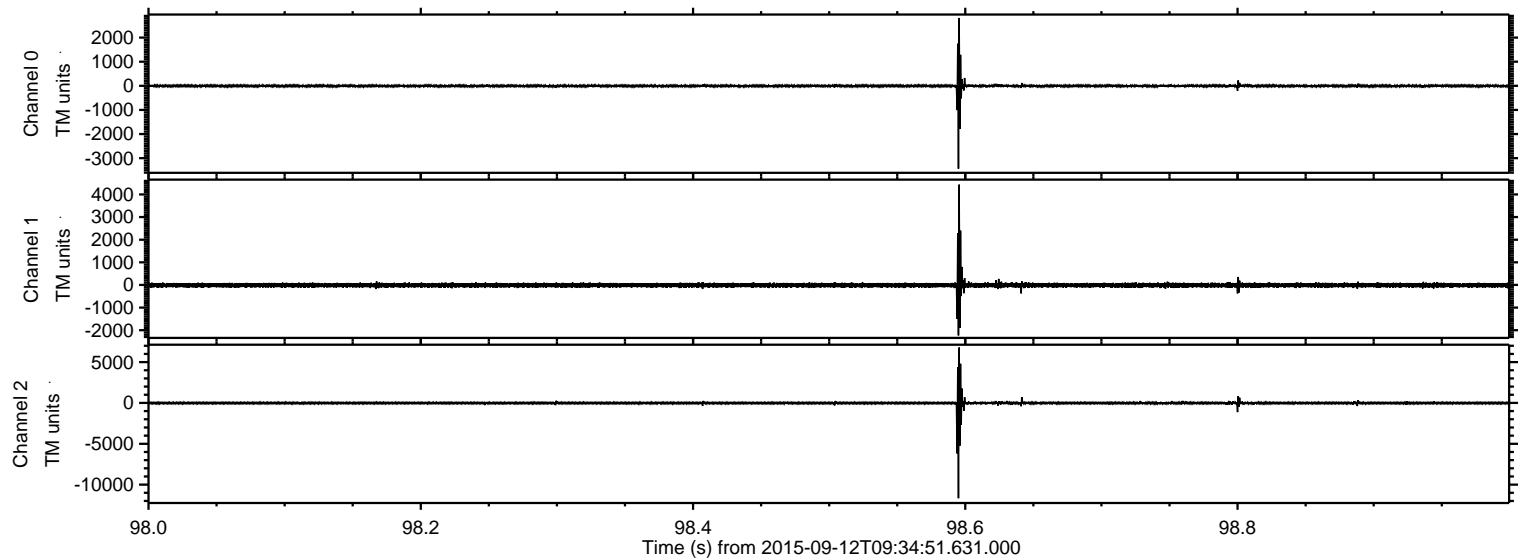



Processed Sun Oct 11 20:48:49 2015 by ELM ver.2012-10-06 from 001\_\_elm20150912\_093450\_\_dat00.bin

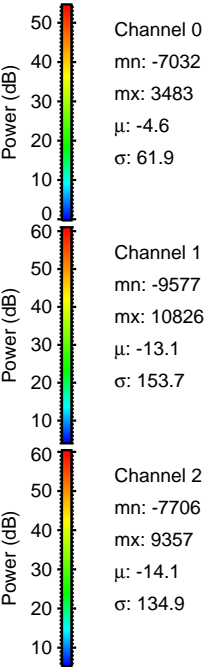
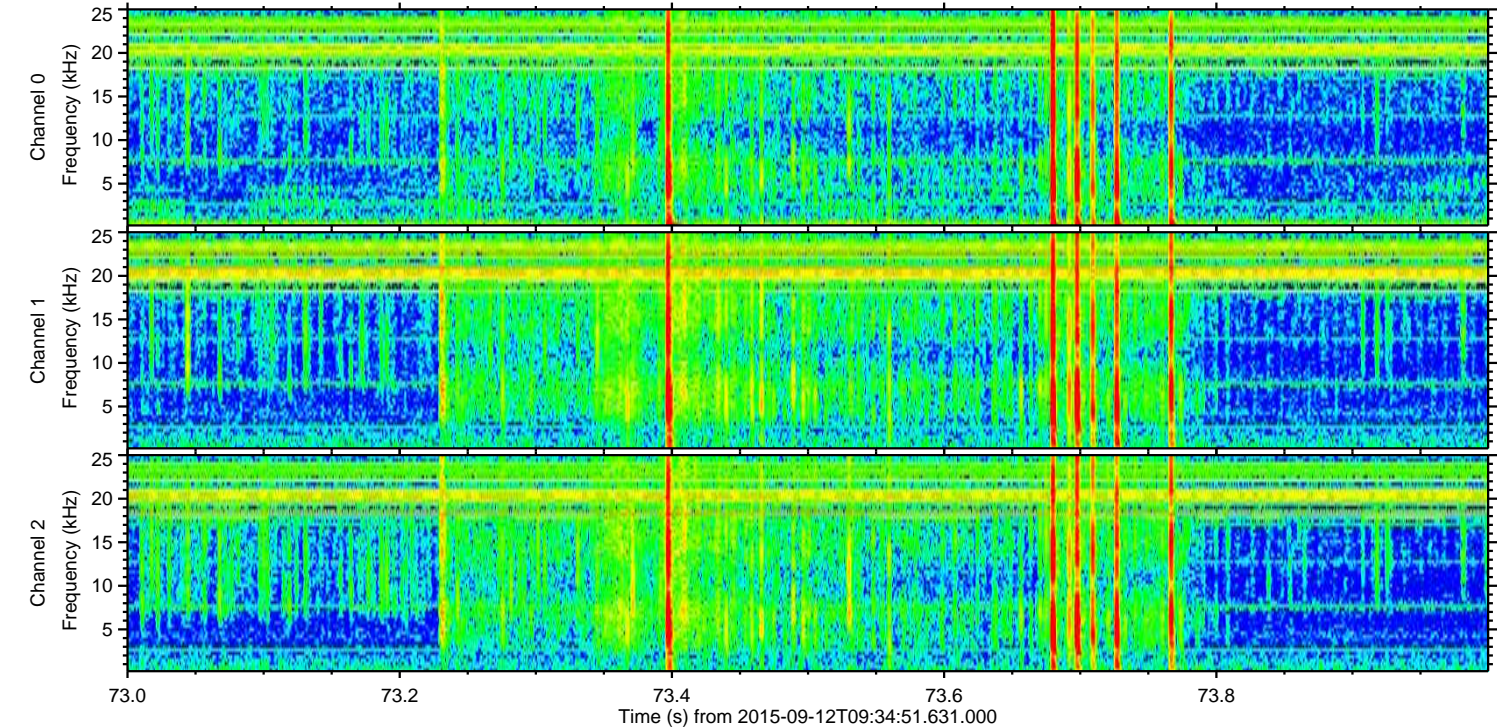
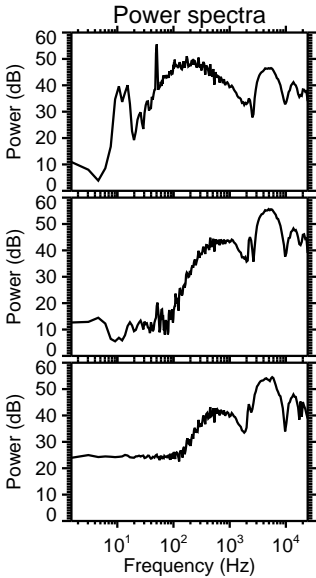
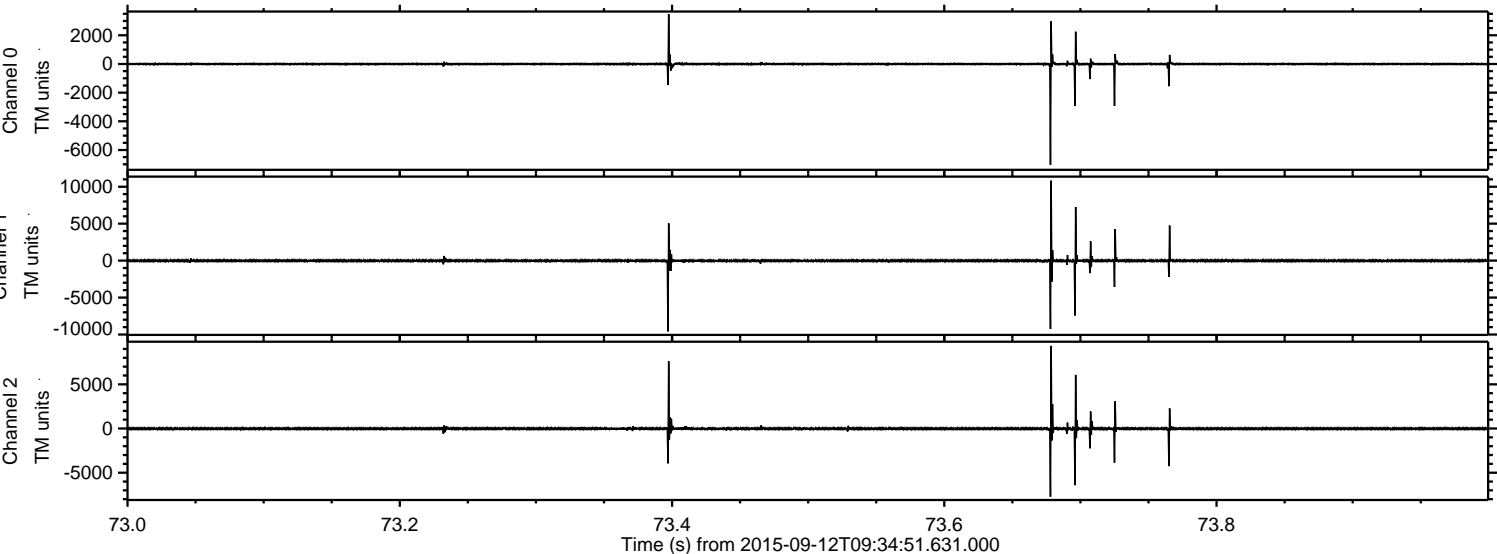



Processed Sun Oct 11 20:48:50 2015 by ELM ver.2012-10-06 from 001\_\_elm20150912\_093450\_\_dat00.bin

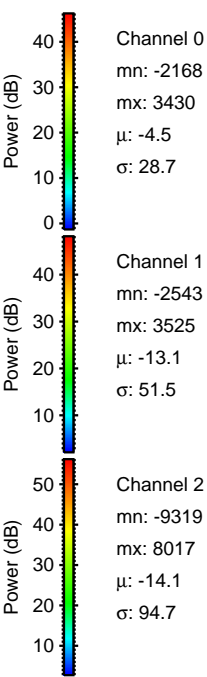
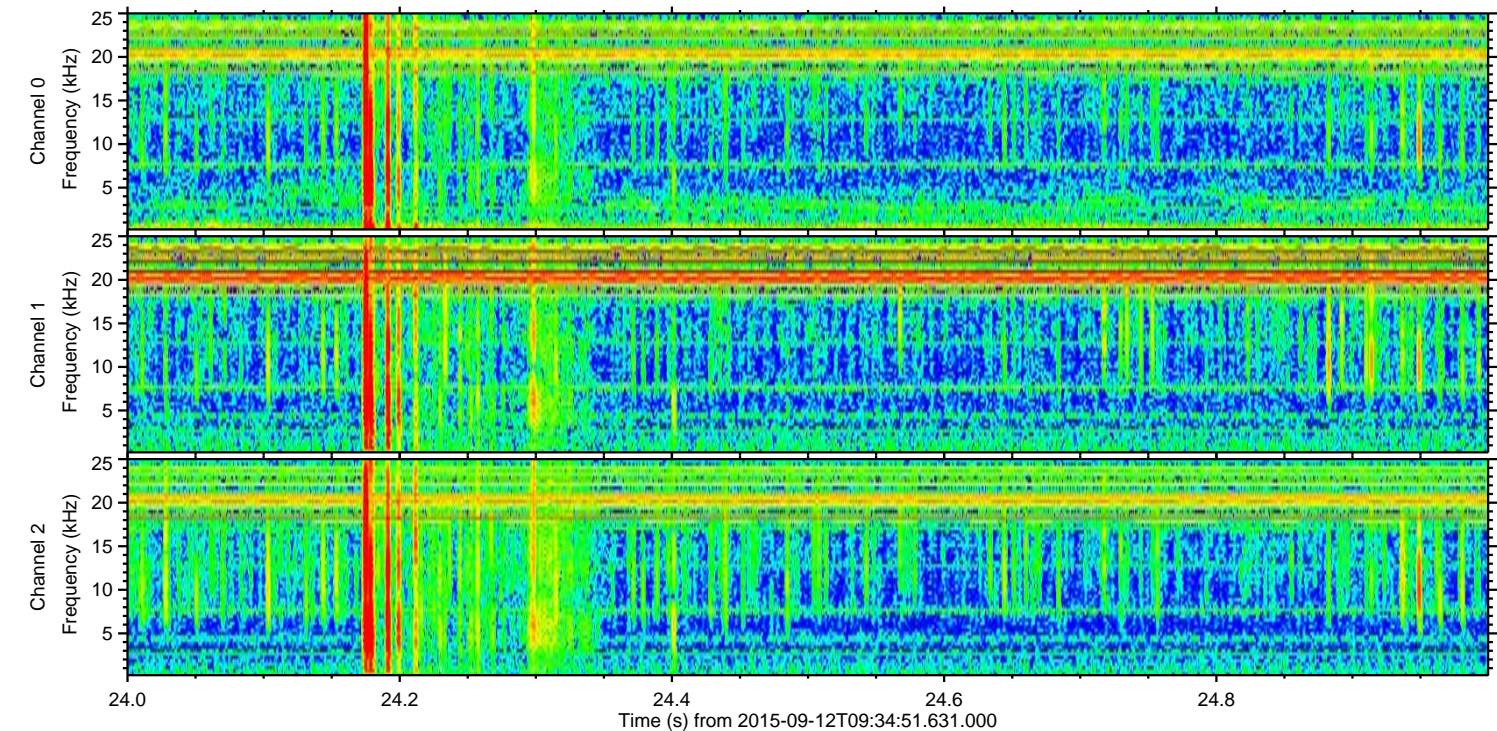
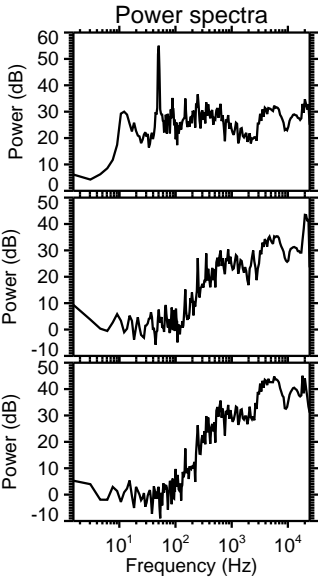
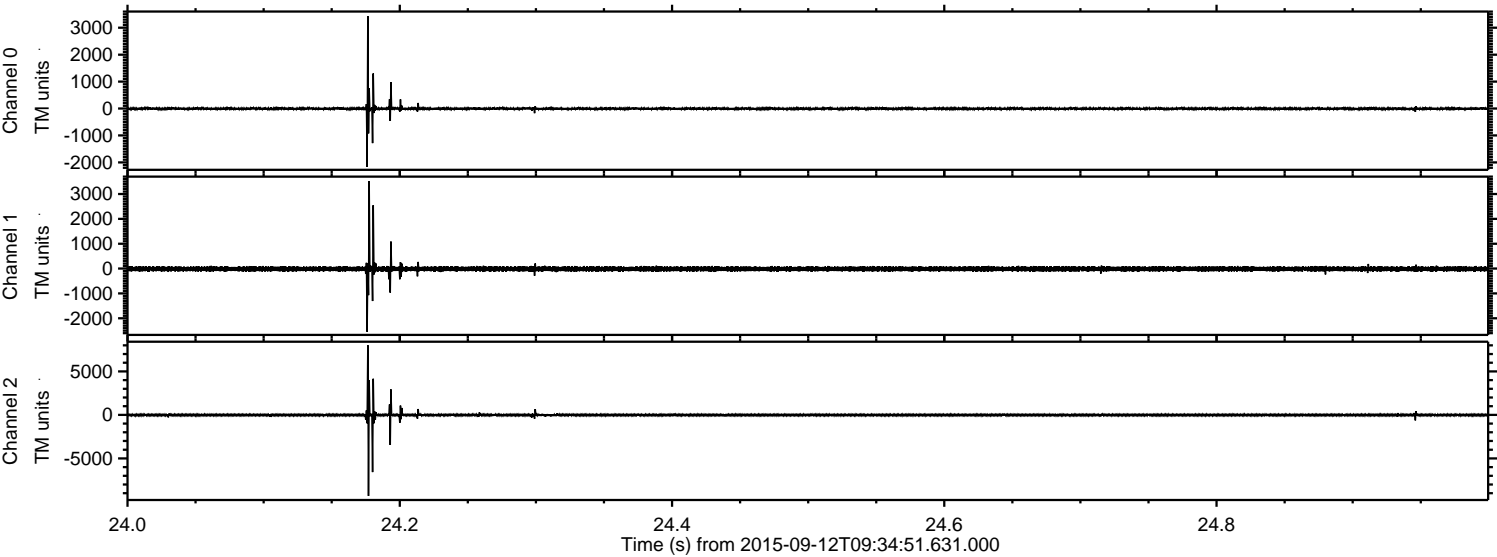



ELMAVAN 3D WAVEFORMS (Measured data sampled at 50 kHz) 51000 packets of 144 samples from 2015-09-12T09:34:51.631.000. Part 40/147

Processed Sun Oct 11 20:48:51 2015 by ELM ver.2012-10-06 from 001\_\_elm20150912\_093450\_\_dat00.bin

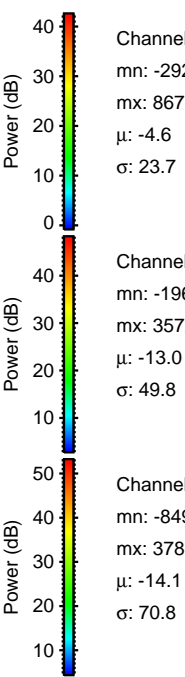
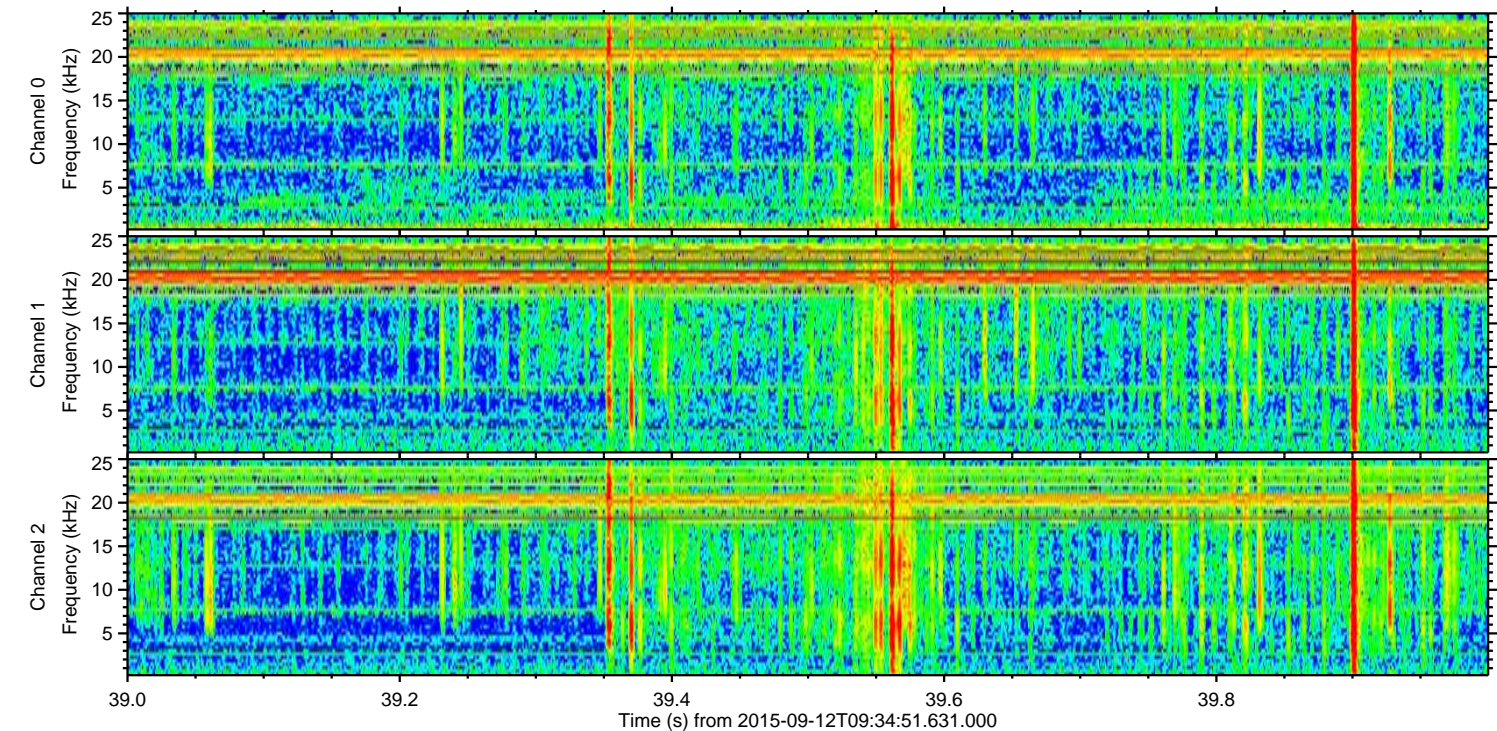
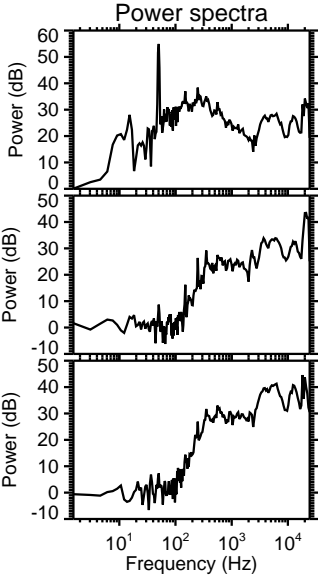
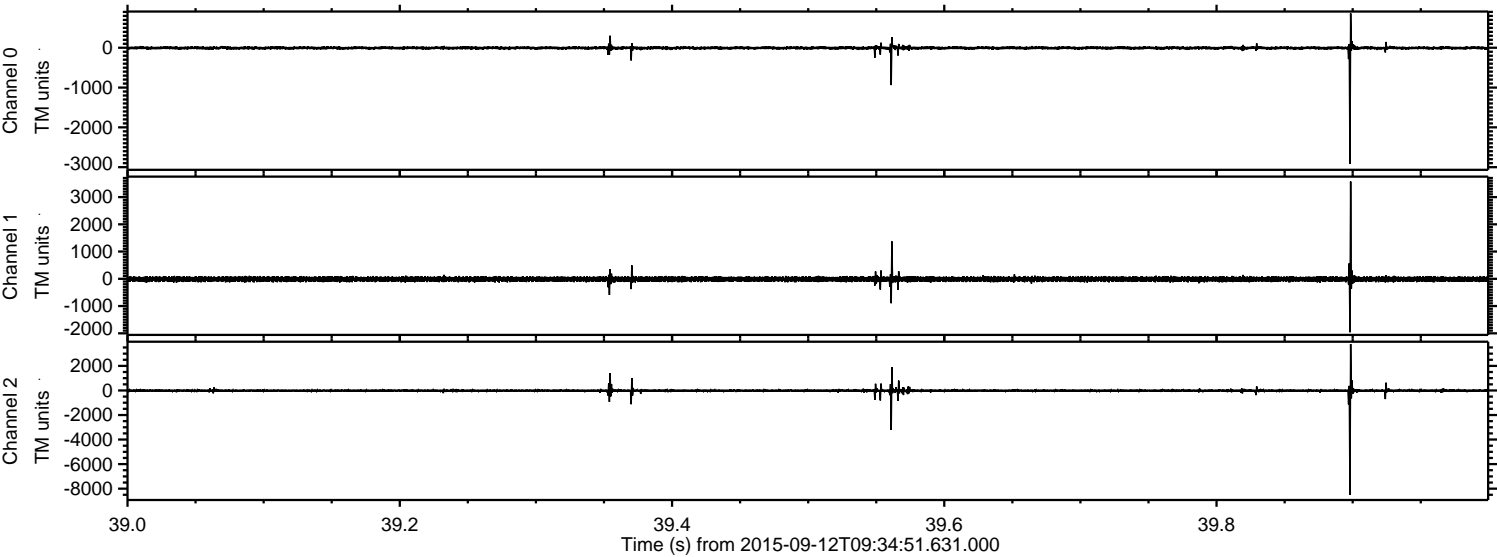

Channel 0  
mn: -2921  
mx: 867  
 $\mu$ : -4.6  
 $\sigma$ : 23.7

Channel 1  
mn: -1961  
mx: 3572  
 $\mu$ : -13.0  
 $\sigma$ : 49.8

Channel 2  
mn: -8499  
mx: 3781  
 $\mu$ : -14.1  
 $\sigma$ : 70.8



Processed Sun Oct 11 20:48:53 2015 by ELM ver.2012-10-06 from 001\_\_elm20150912\_093450\_\_dat00.bin

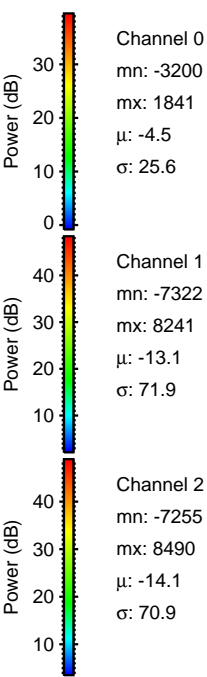
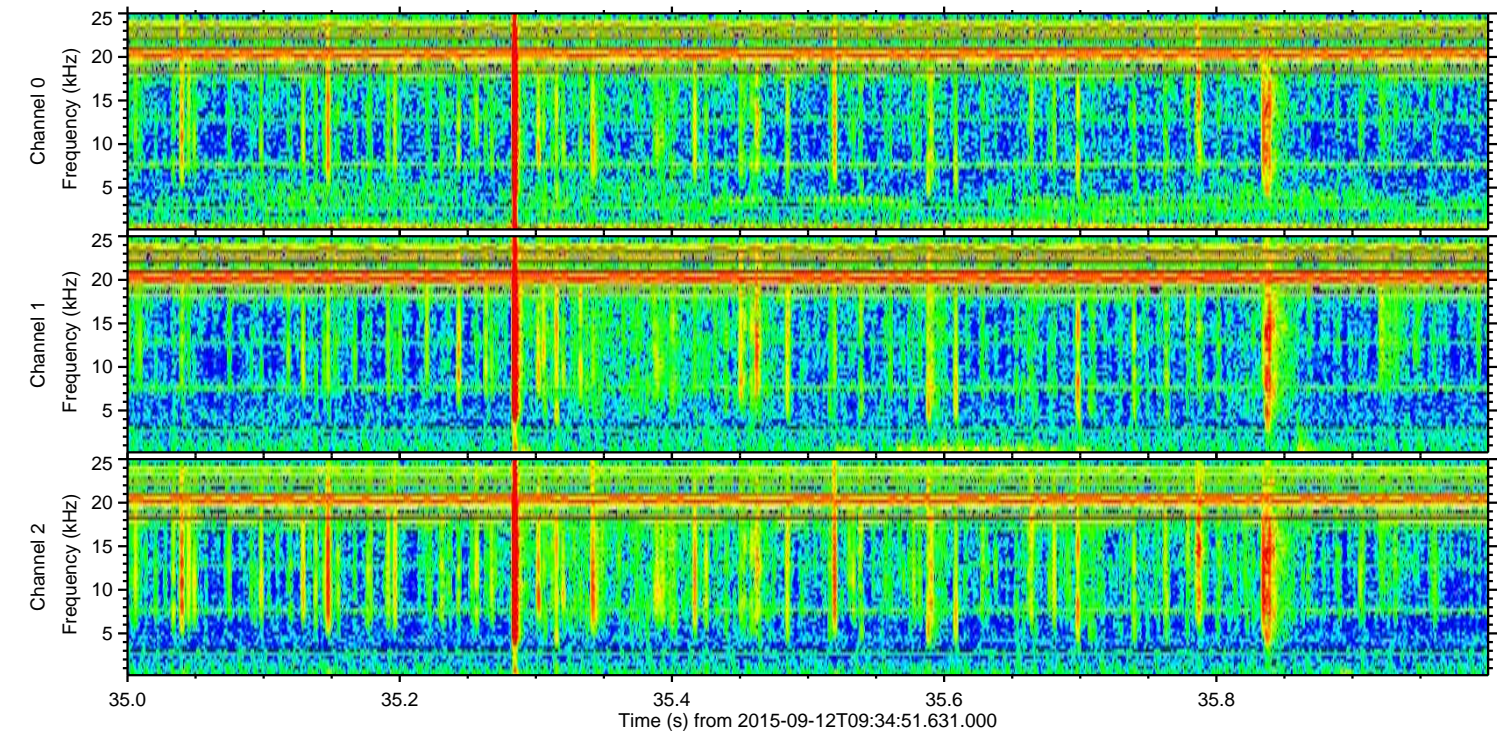
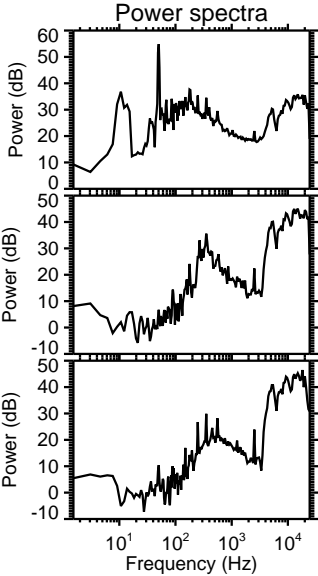
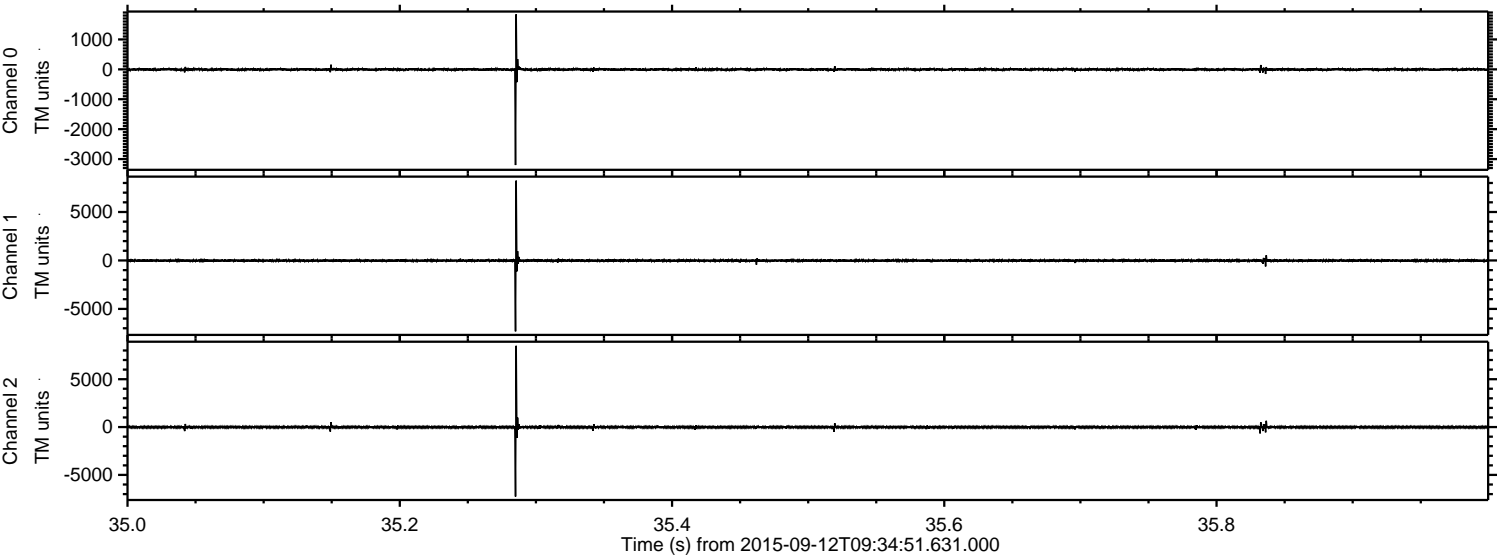

Channel 0  
mn: -3200  
mx: 1841  
 $\mu$ : -4.5  
 $\sigma$ : 25.6

Channel 1  
mn: -7322  
mx: 8241  
 $\mu$ : -13.1  
 $\sigma$ : 71.9

Channel 2  
mn: -7255  
mx: 8490  
 $\mu$ : -14.1  
 $\sigma$ : 70.9



Processed Sun Oct 11 20:48:54 2015 by ELM ver.2012-10-06 from 001\_\_elm20150912\_093450\_\_dat00.bin

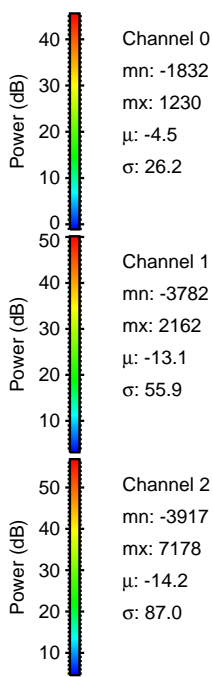
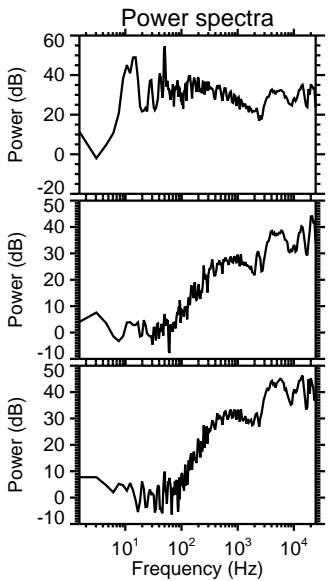
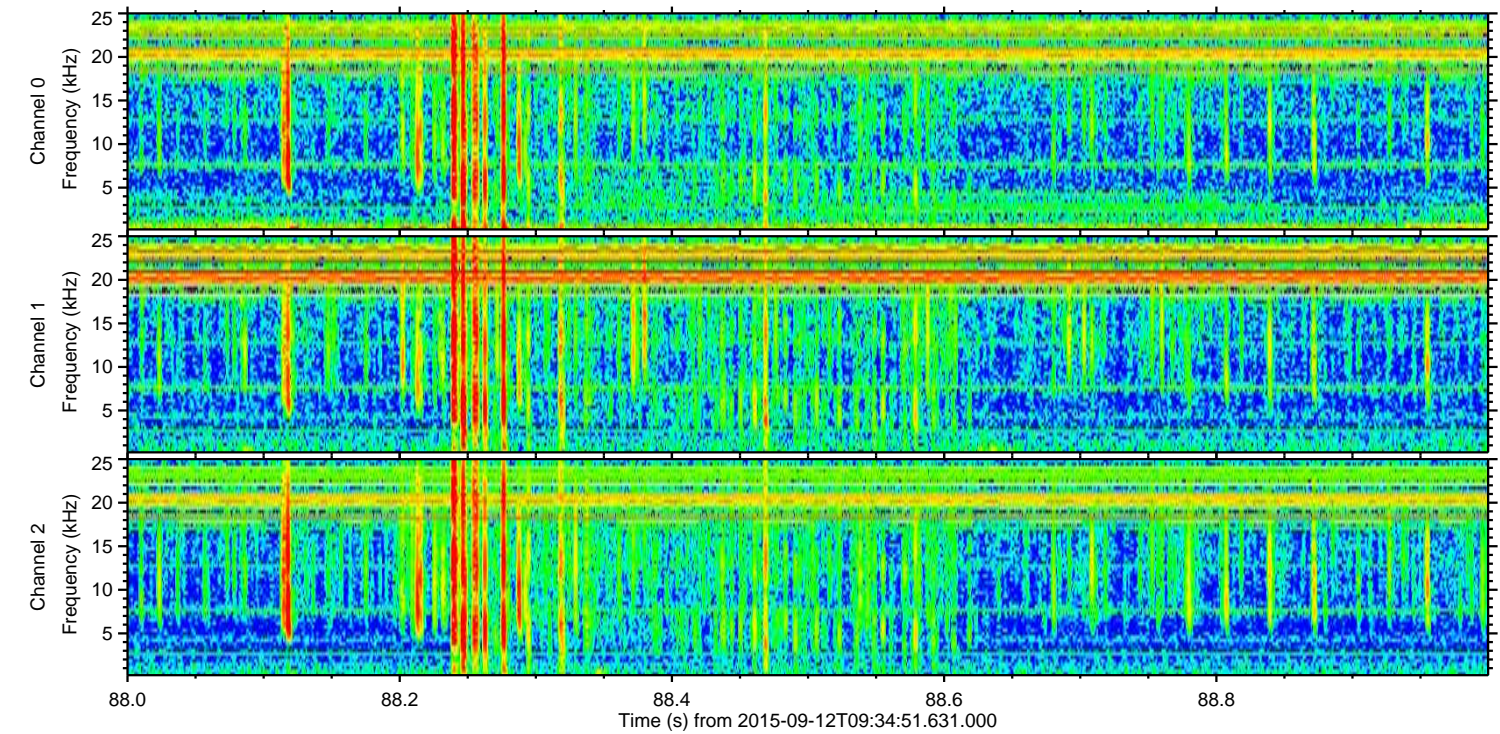
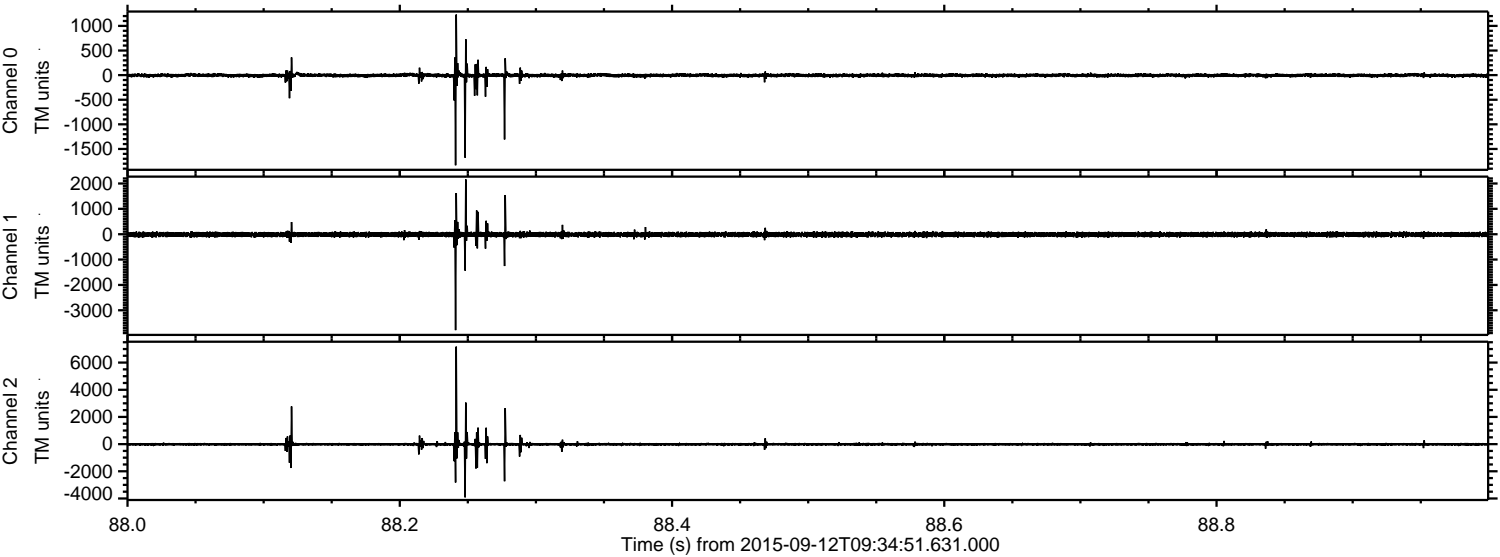

Channel 0  
mn: -1832  
mx: 1230  
 $\mu$ : -4.5  
 $\sigma$ : 26.2

Channel 1  
mn: -3782  
mx: 2162  
 $\mu$ : -13.1  
 $\sigma$ : 55.9

Channel 2  
mn: -3917  
mx: 7178  
 $\mu$ : -14.2  
 $\sigma$ : 87.0



Processed Sun Oct 11 20:48:55 2015 by ELM ver.2012-10-06 from 001\_\_elm20150912\_093450\_\_dat00.bin

