

ELMAVAN 3D WAVEFORMS (Measured data sampled at 50 kHz) 51000 packets of 144 samples from 2015-09-12T06:04:42.027.999.

Processed Sun Oct 11 19:49:21 2015 by ELM ver.2012-10-06 from 001__elm20150912_060441__dat00.bin

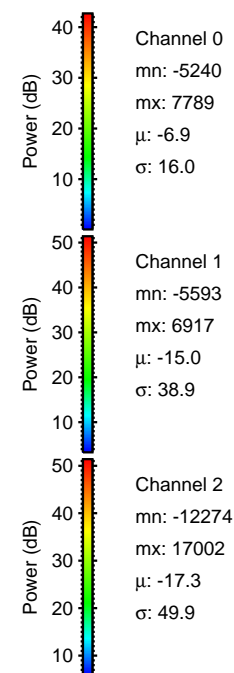
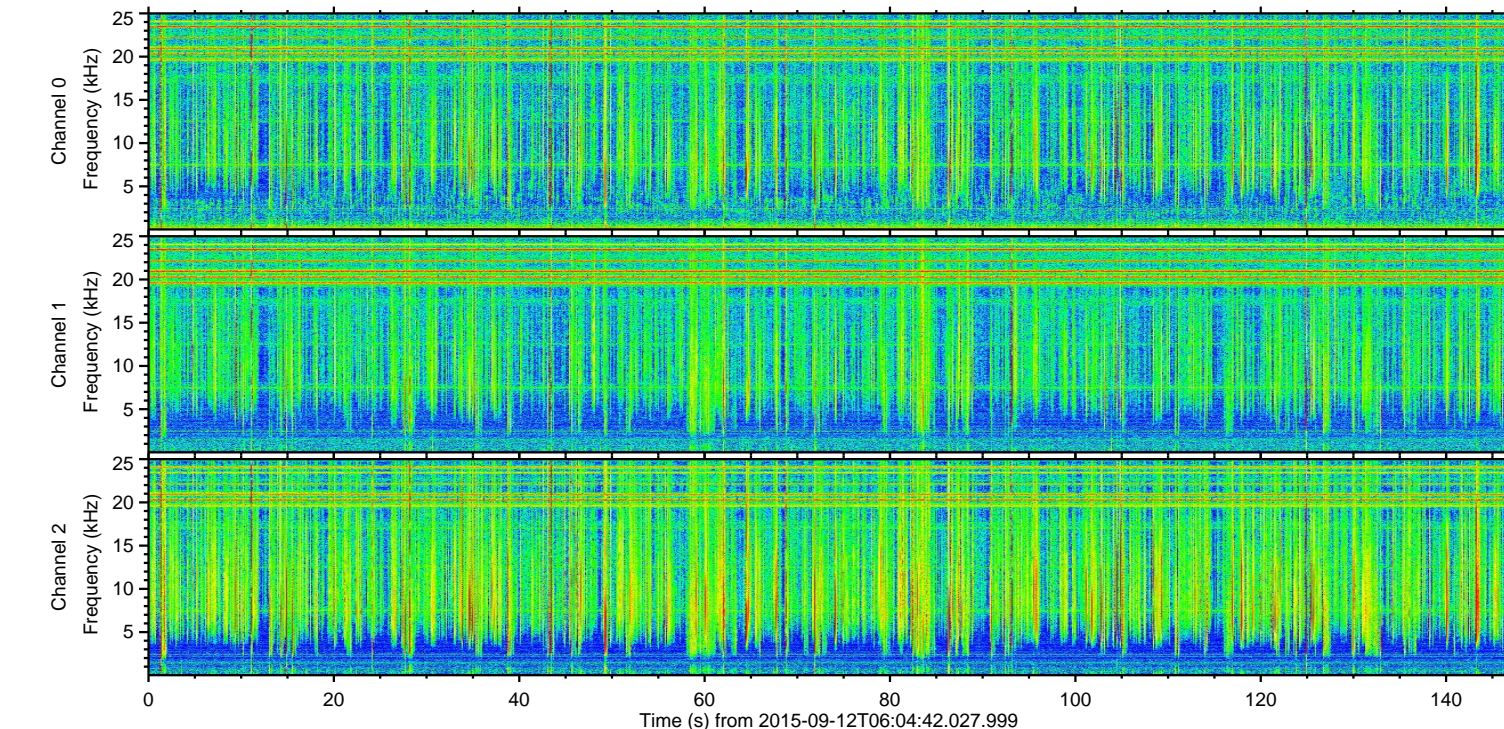
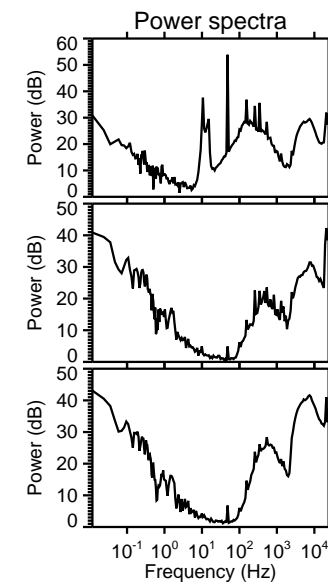
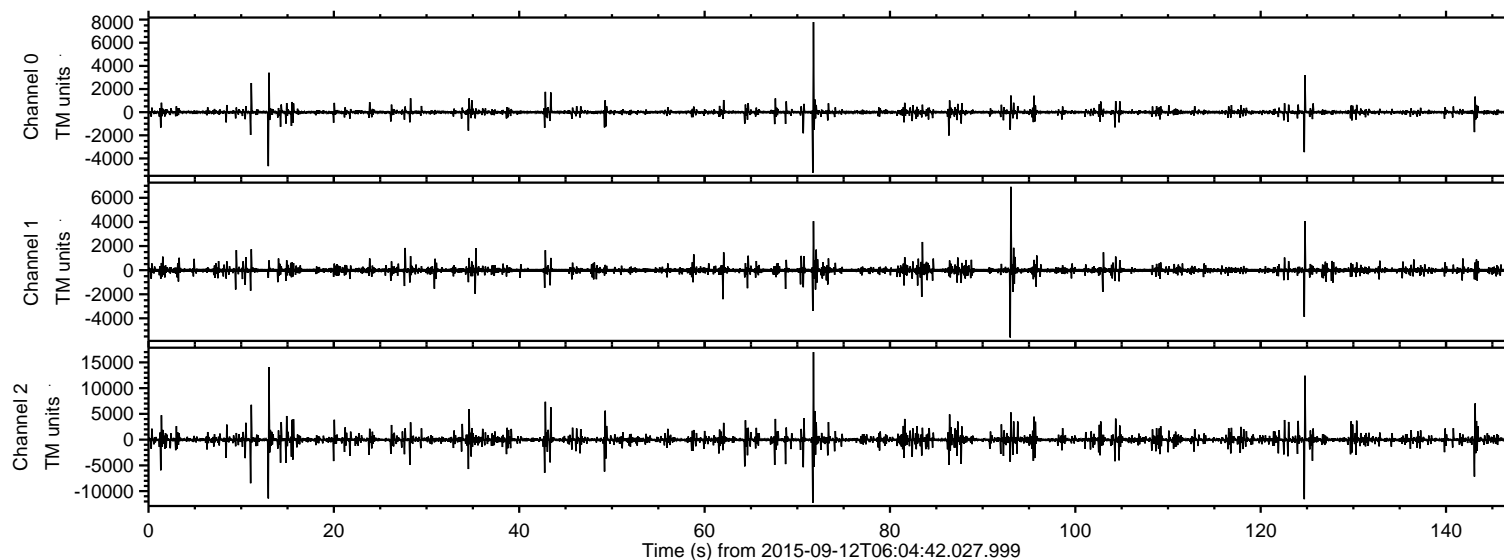

ELMAVAN 3D WAVEFORMS (Measured data sampled at 50 kHz) 51000 packets of 144 samples from 2015-09-12T06:04:42.027.999. Part 72/147

Processed Sun Oct 11 19:49:37 2015 by ELM ver.2012-10-06 from 001__elm20150912_060441__dat00.bin

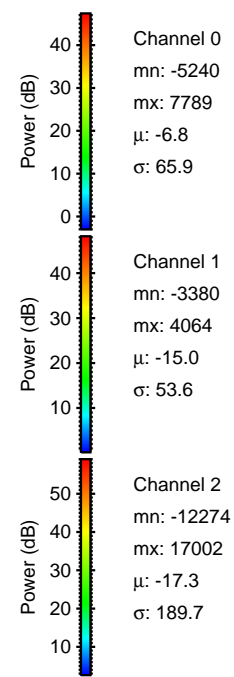
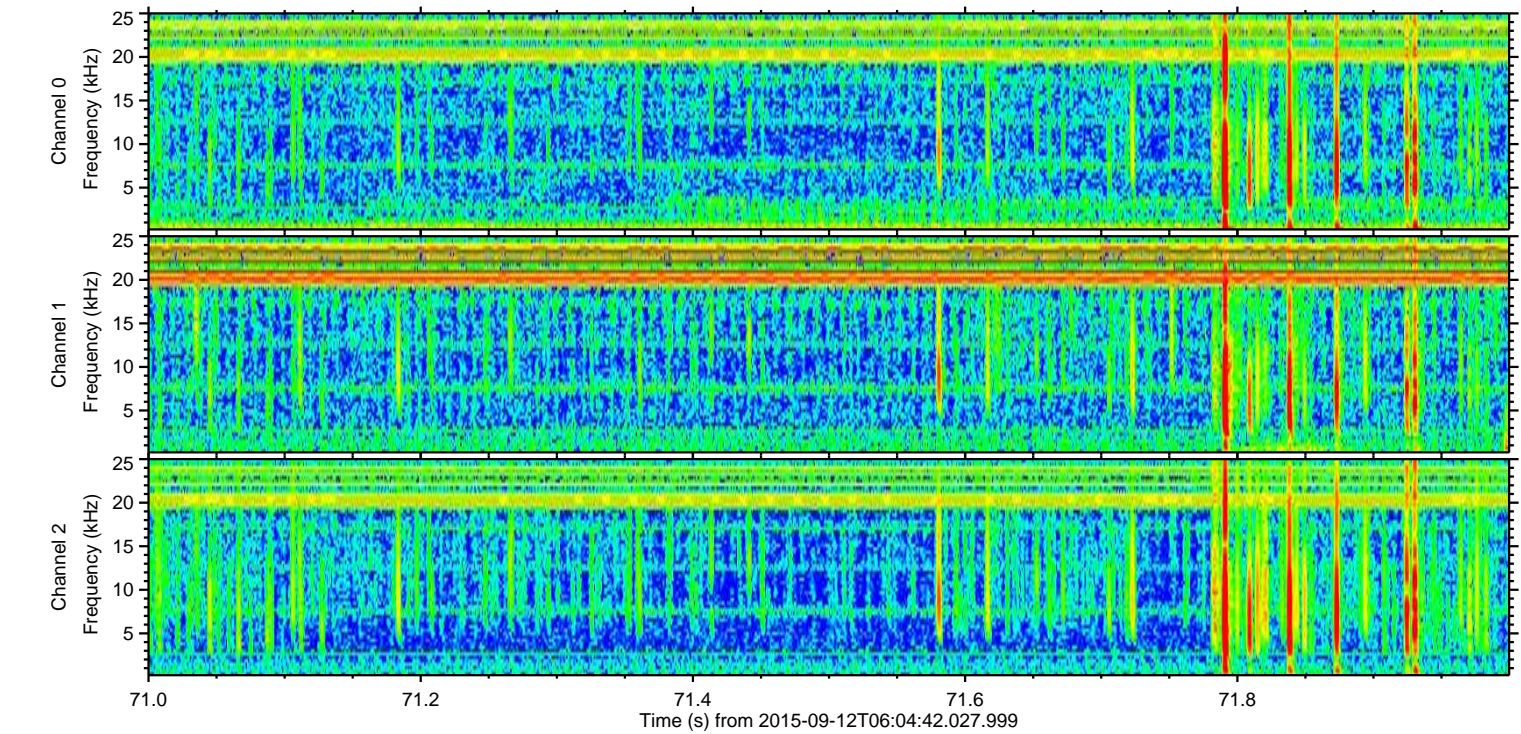
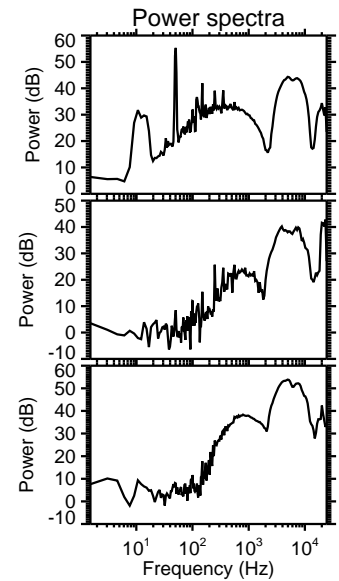
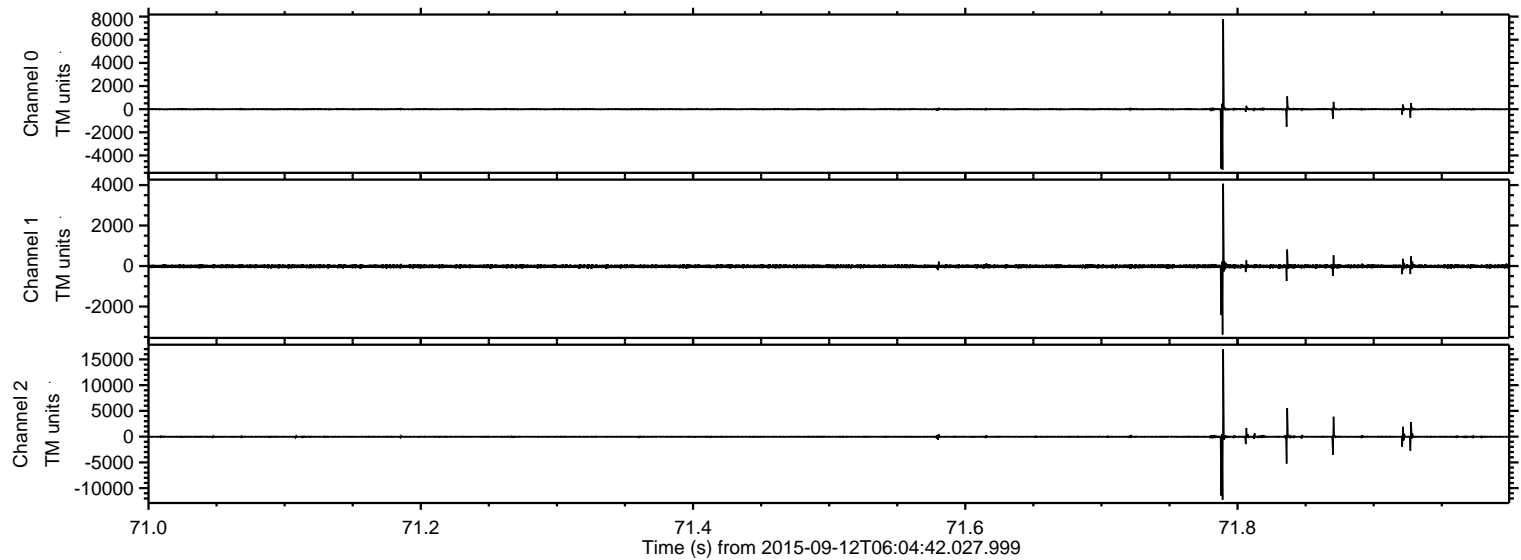

Channel 0
mn: -5240
mx: 7789
 μ : -6.8
 σ : 65.9

Channel 1
mn: -3380
mx: 4064
 μ : -15.0
 σ : 53.6

Channel 2
mn: -12274
mx: 17002
 μ : -17.3
 σ : 189.7

Processed Sun Oct 11 19:49:38 2015 by ELM ver.2012-10-06 from 001__elm20150912_060441__dat00.bin

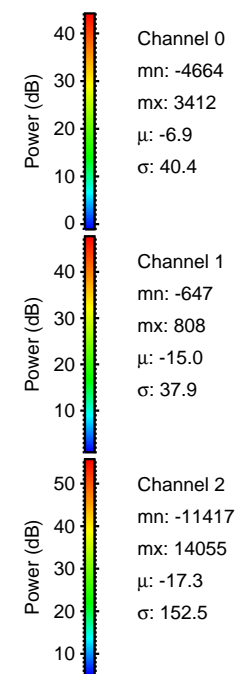
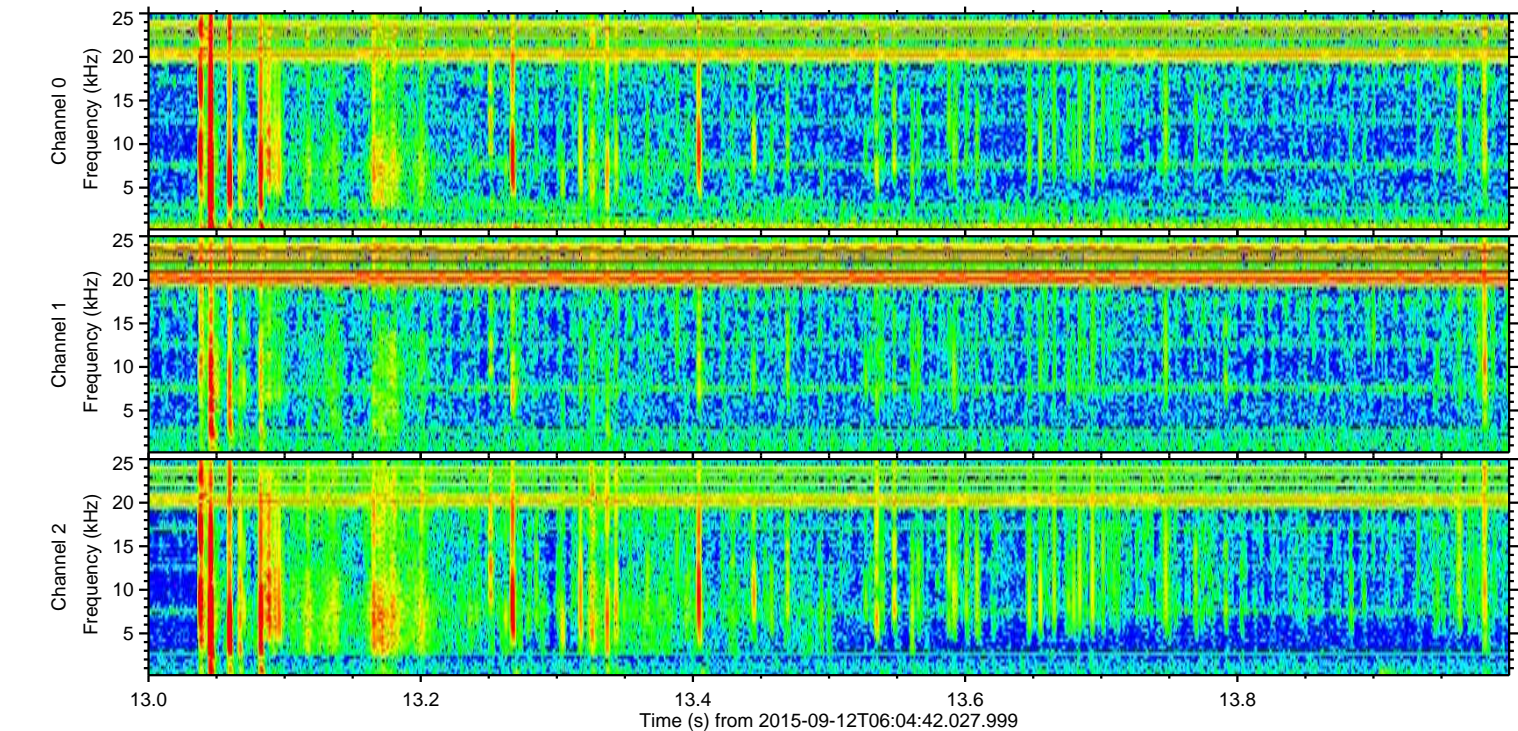
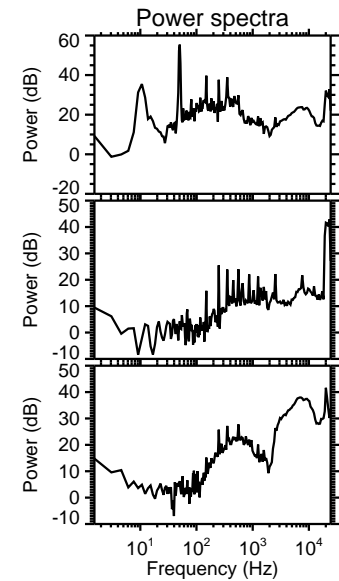
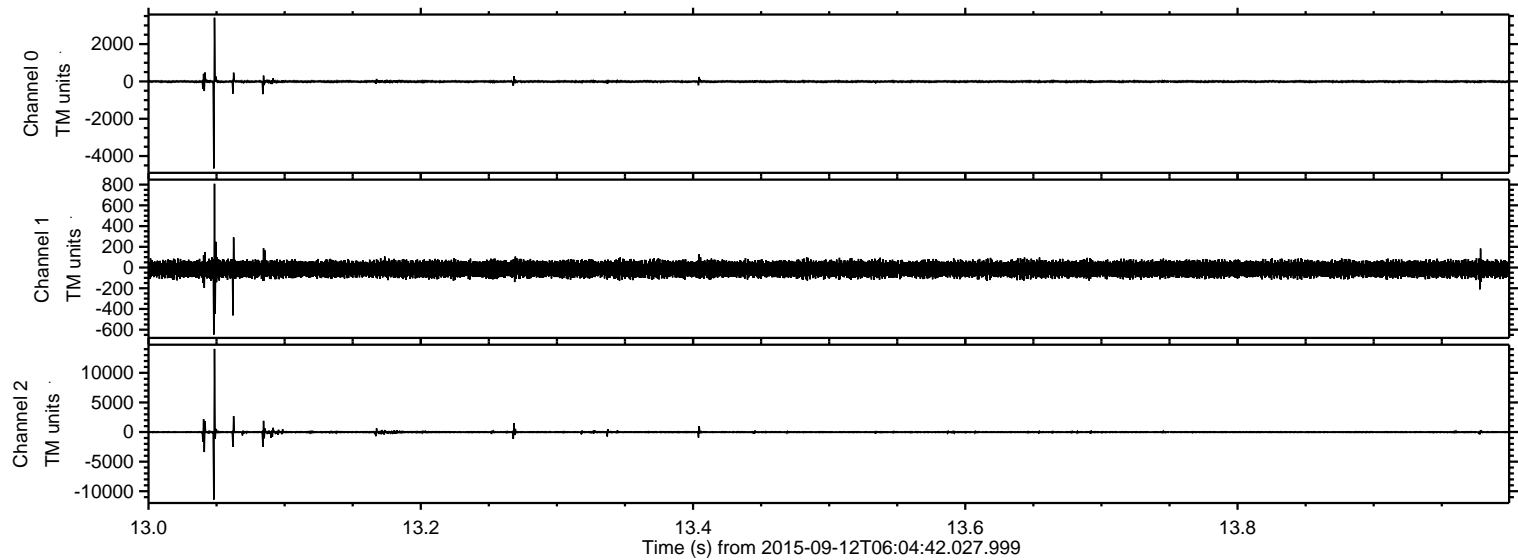

ELMAVAN 3D WAVEFORMS (Measured data sampled at 50 kHz) 51000 packets of 144 samples from 2015-09-12T06:04:42.027.999. Part 125/147

Processed Sun Oct 11 19:49:39 2015 by ELM ver.2012-10-06 from 001__elm20150912_060441__dat00.bin

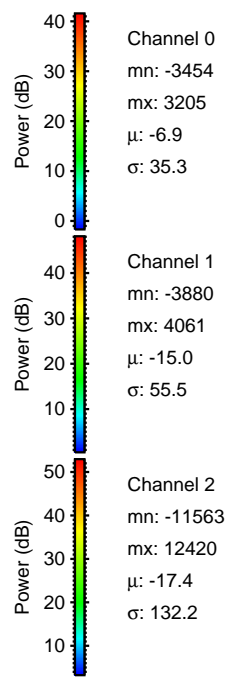
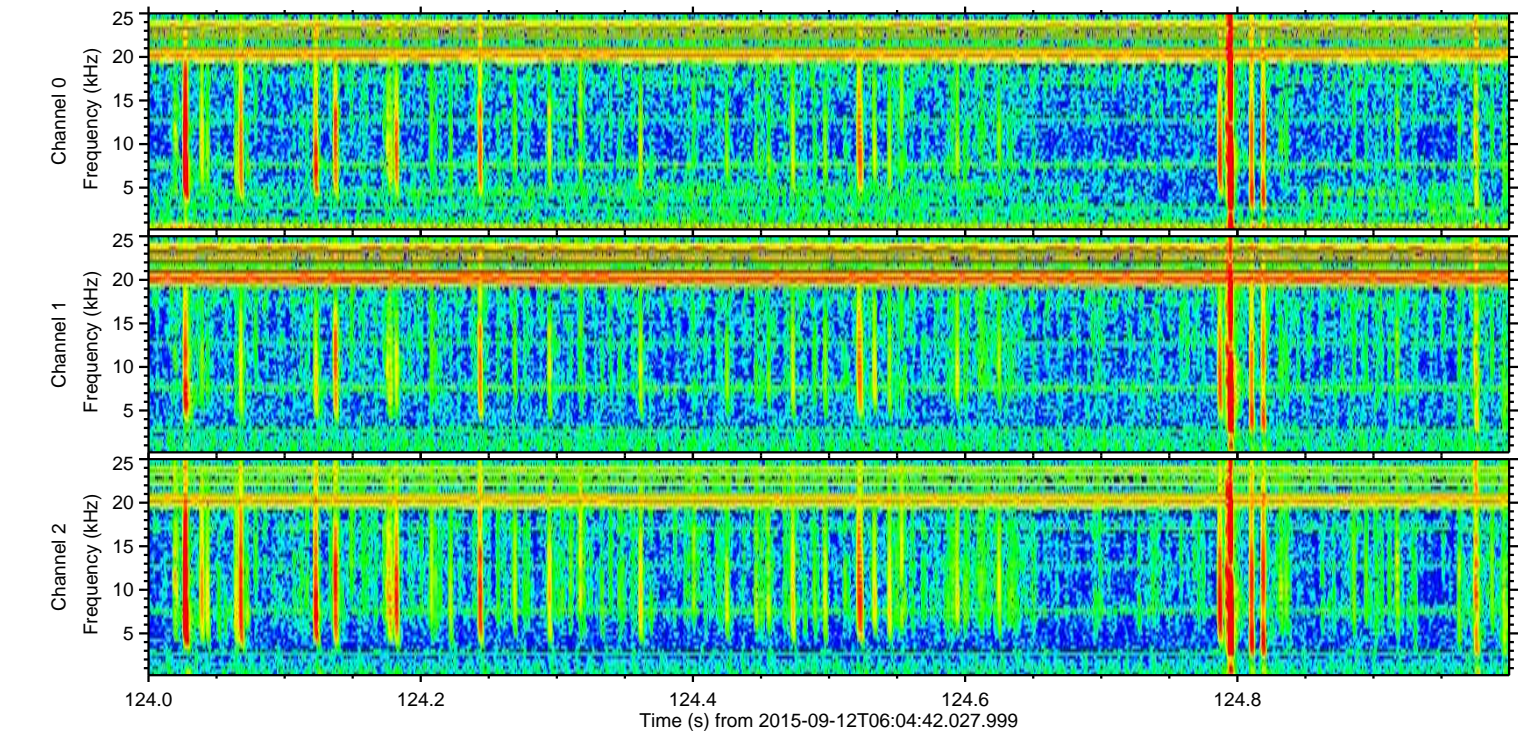
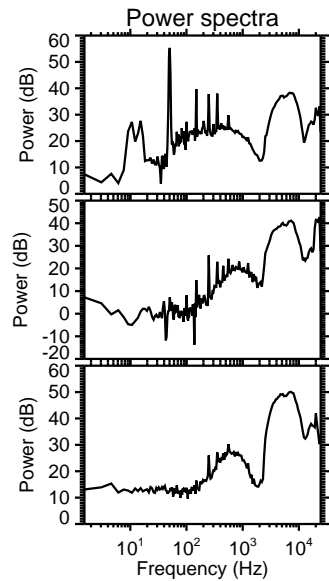
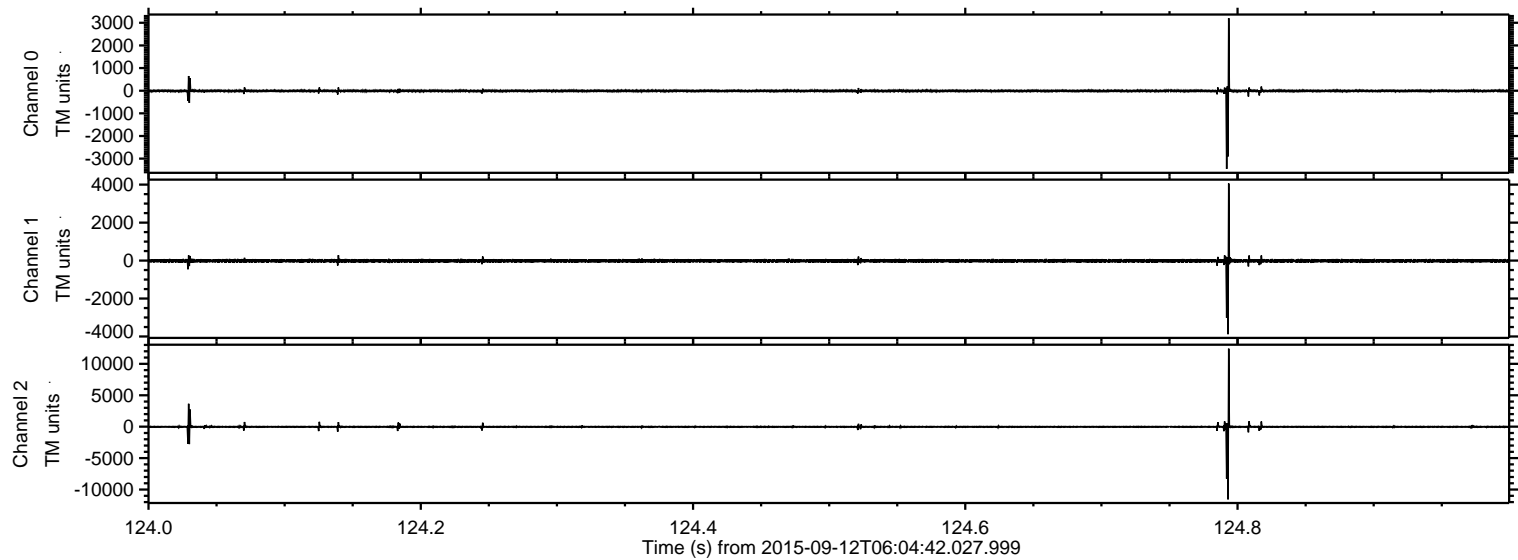

ELMAVAN 3D WAVEFORMS (Measured data sampled at 50 kHz) 51000 packets of 144 samples from 2015-09-12T06:04:42.027.999. Part 12/147

Processed Sun Oct 11 19:49:40 2015 by ELM ver.2012-10-06 from 001__elm20150912_060441__dat00.bin

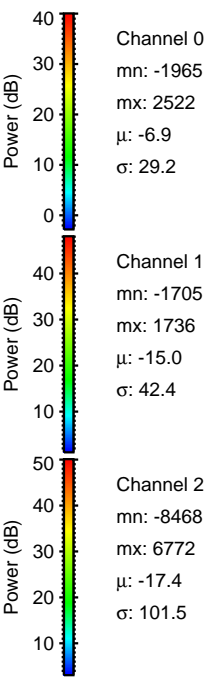
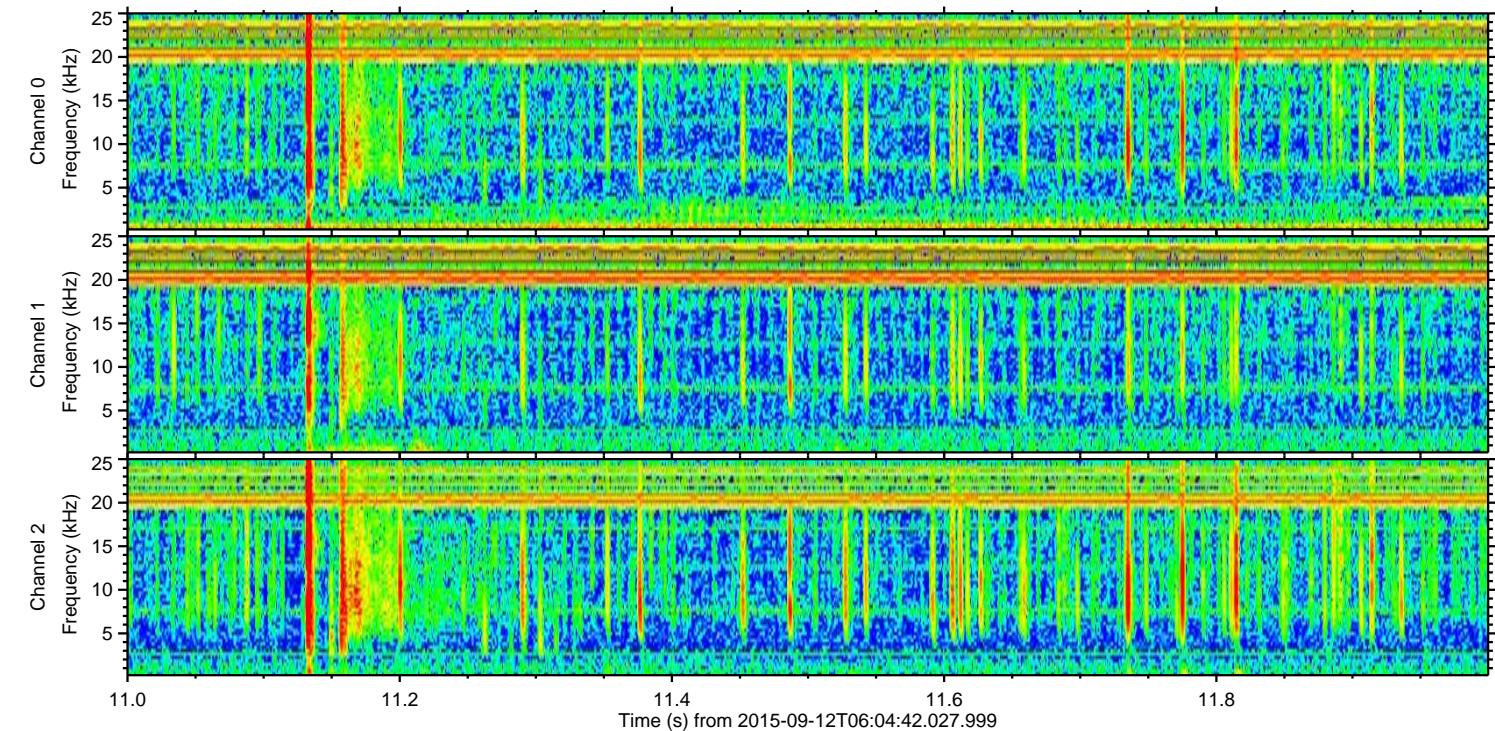
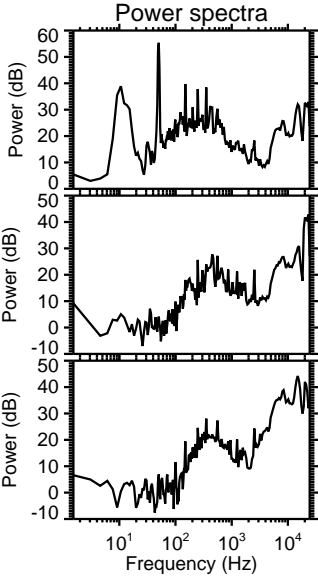
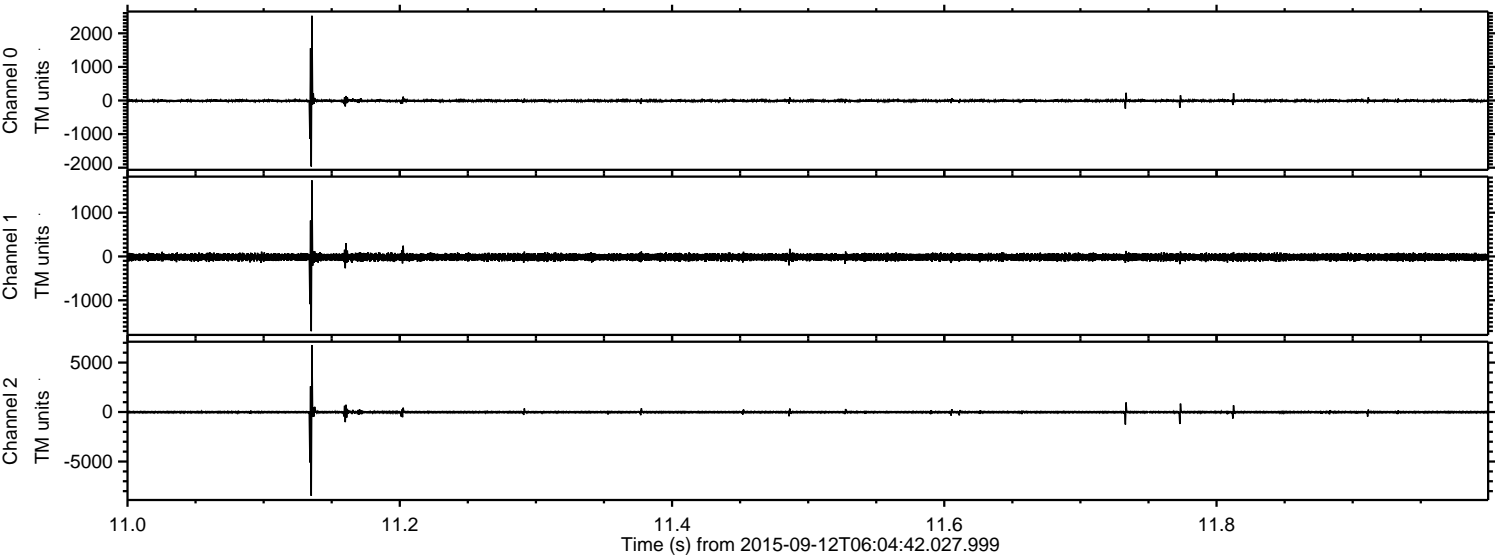

Processed Sun Oct 11 19:49:41 2015 by ELM ver.2012-10-06 from 001__elm20150912_060441__dat00.bin

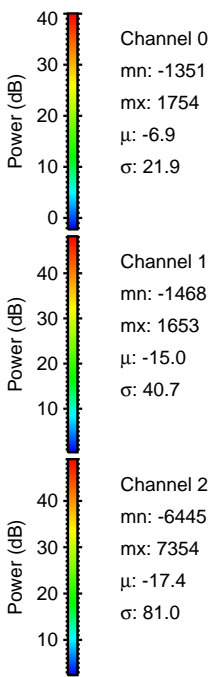
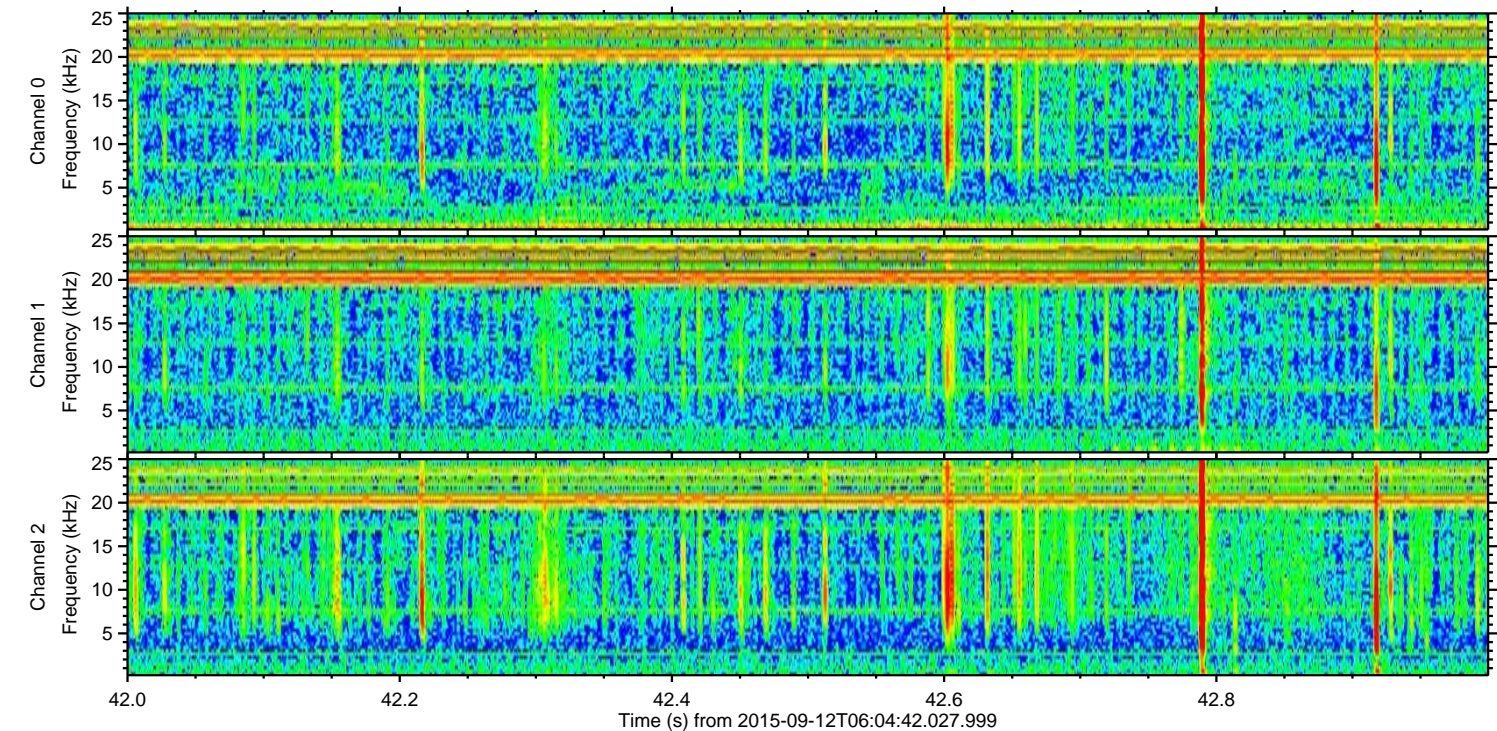
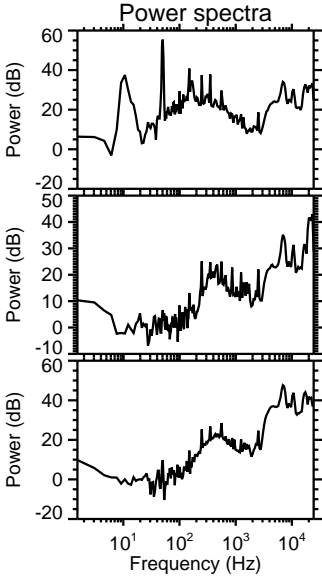
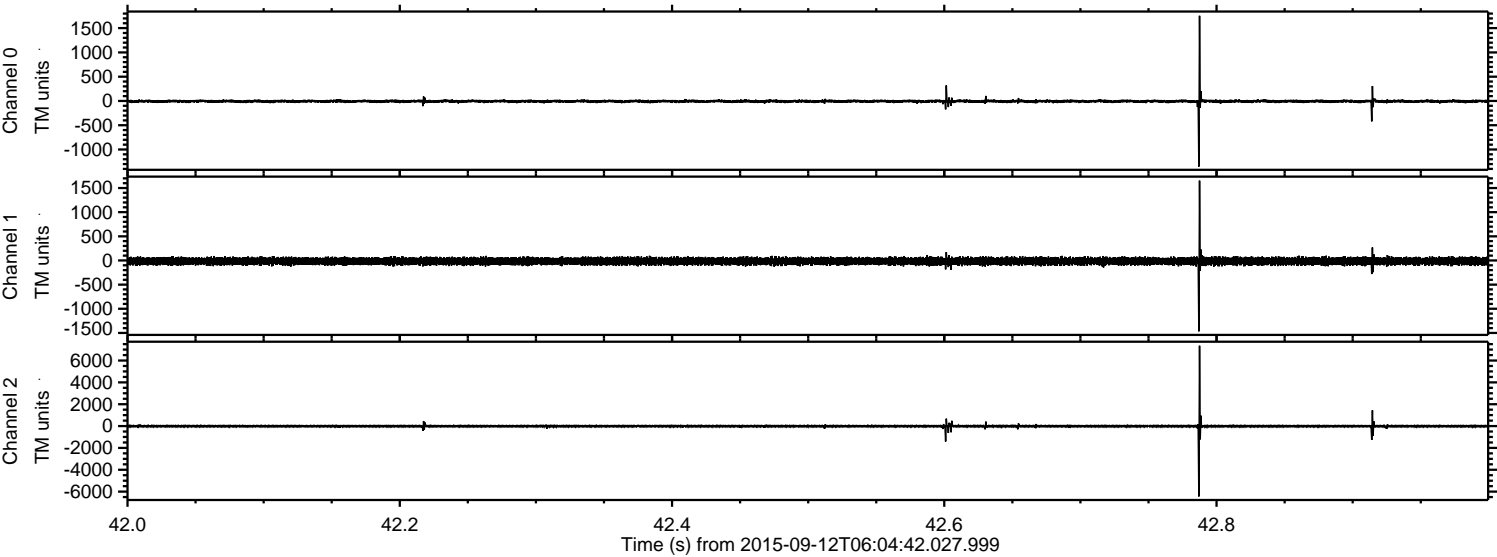

ELMAVAN 3D WAVEFORMS (Measured data sampled at 50 kHz) 51000 packets of 144 samples from 2015-09-12T06:04:42.027.999. Part 144/147

Processed Sun Oct 11 19:49:42 2015 by ELM ver.2012-10-06 from 001__elm20150912_060441__dat00.bin

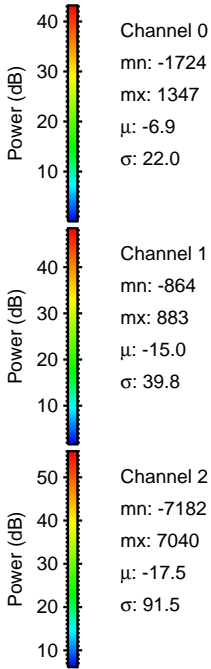
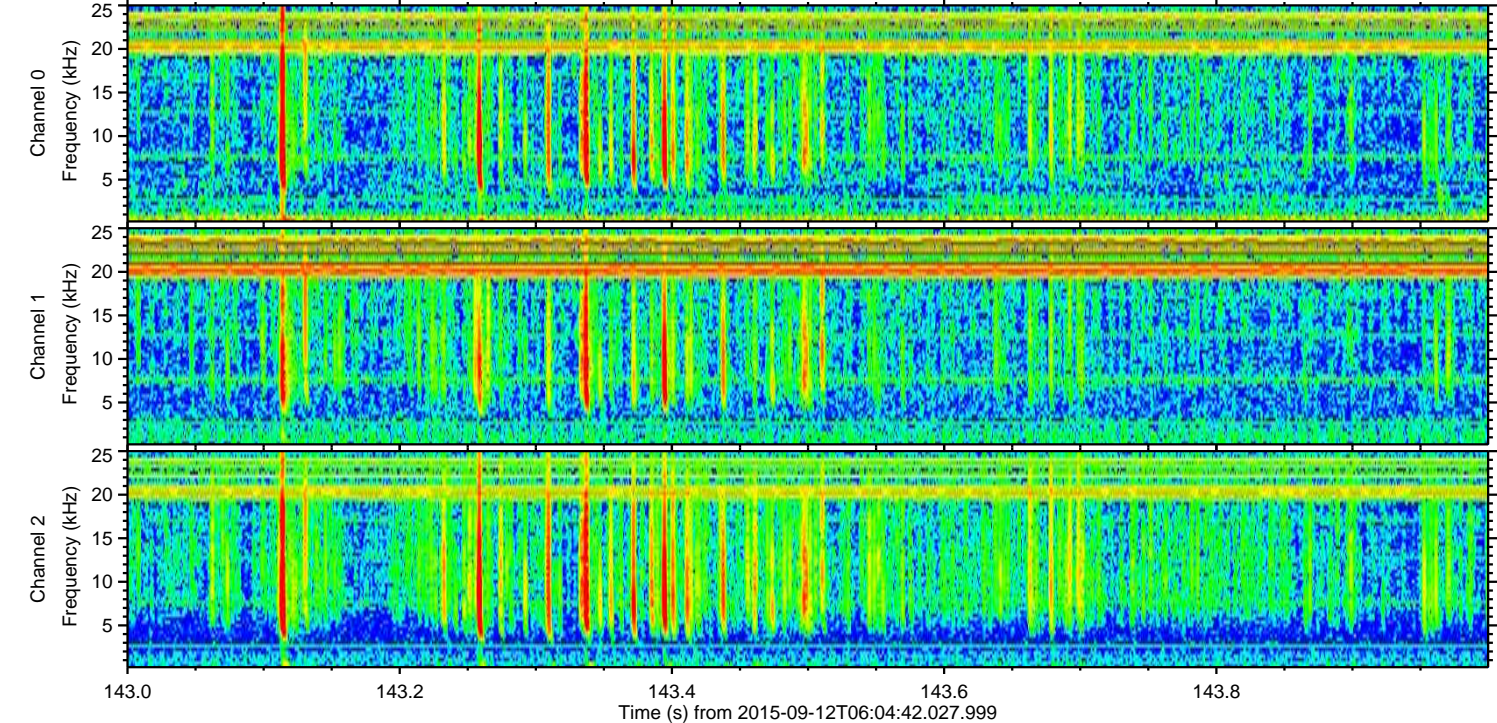
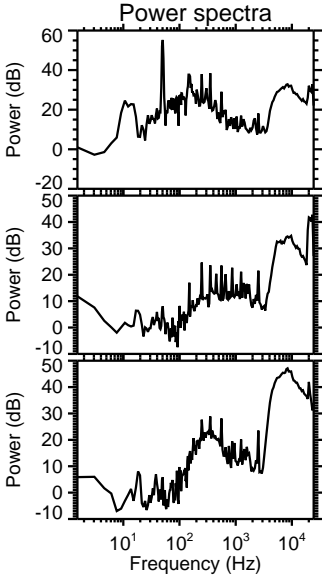
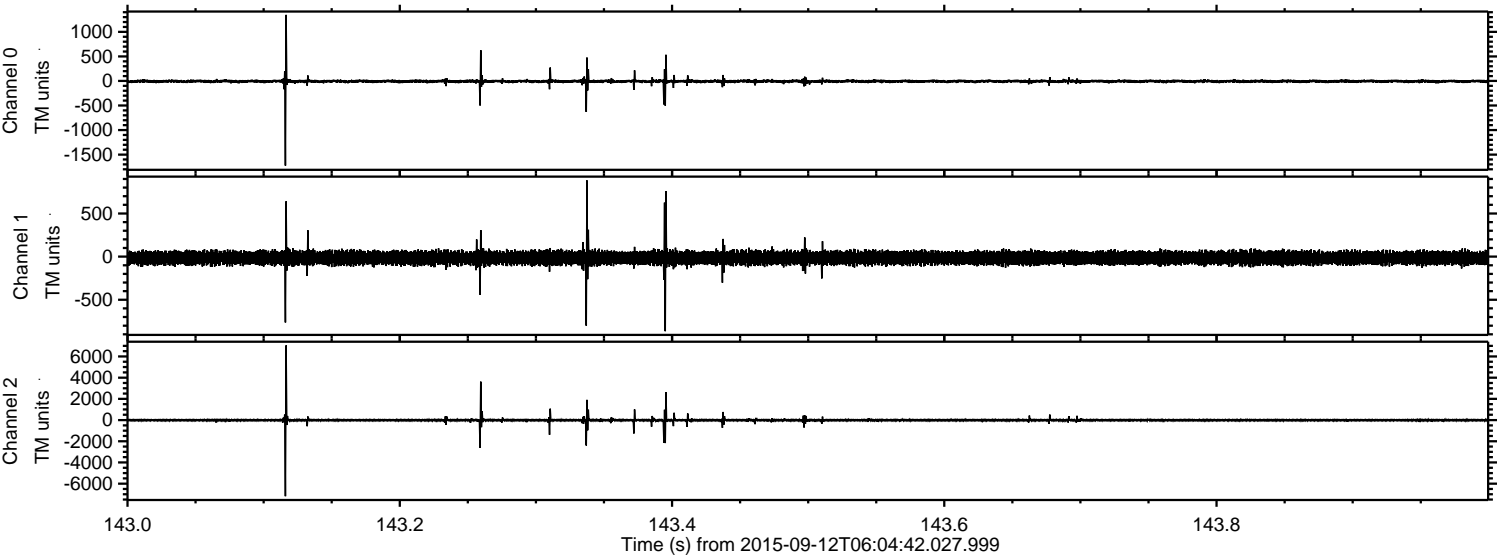

Processed Sun Oct 11 19:49:43 2015 by ELM ver.2012-10-06 from 001__elm20150912_060441__dat00.bin

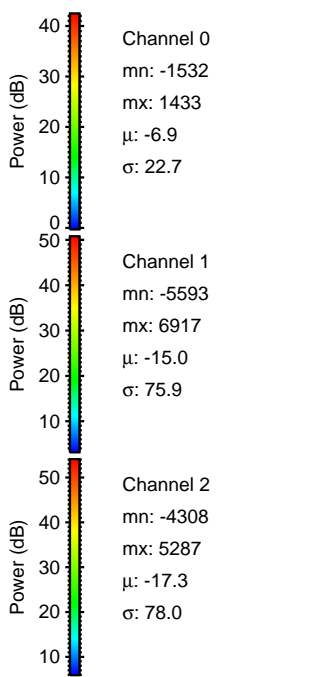
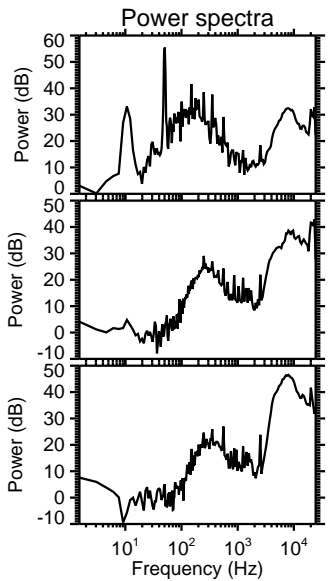
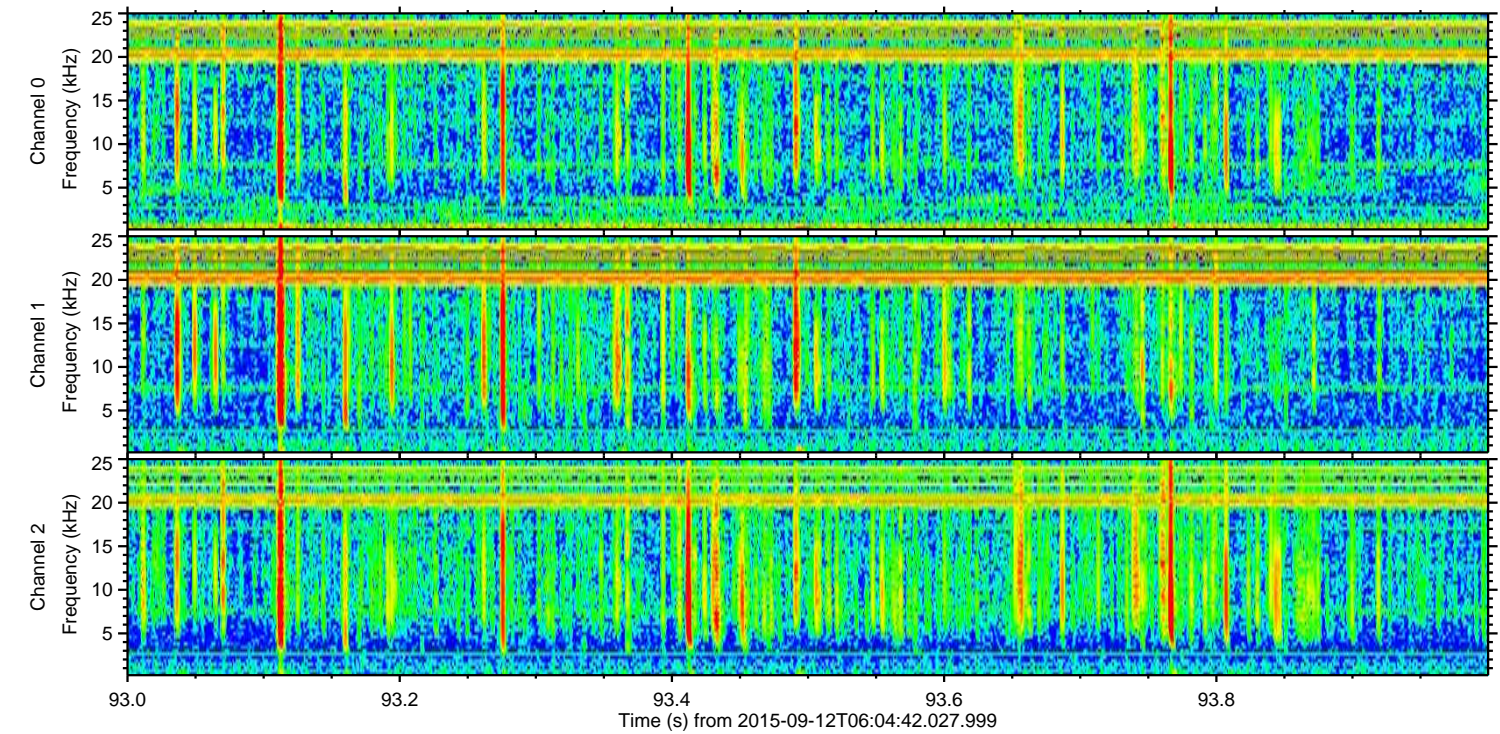
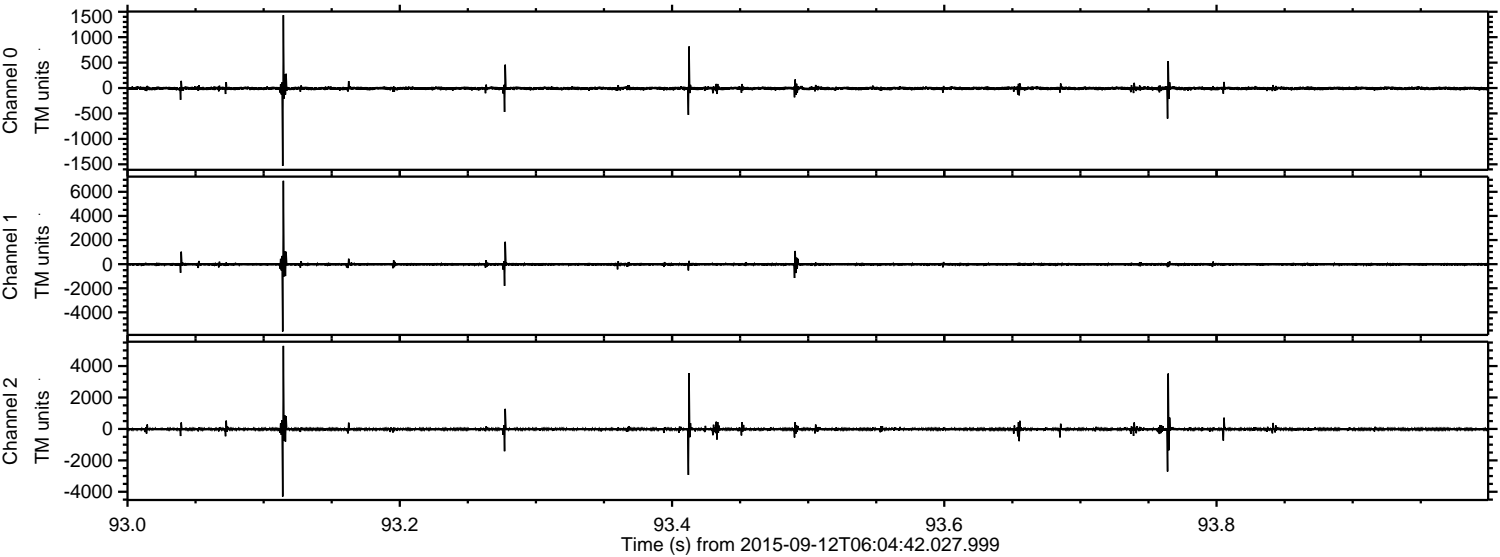

Channel 0
mn: -1532
mx: 1433
 μ : -6.9
 σ : 22.7

Channel 1
mn: -5593
mx: 6917
 μ : -15.0
 σ : 75.9

Channel 2
mn: -4308
mx: 5287
 μ : -17.3
 σ : 78.0

Processed Sun Oct 11 19:49:44 2015 by ELM ver.2012-10-06 from 001__elm20150912_060441__dat00.bin

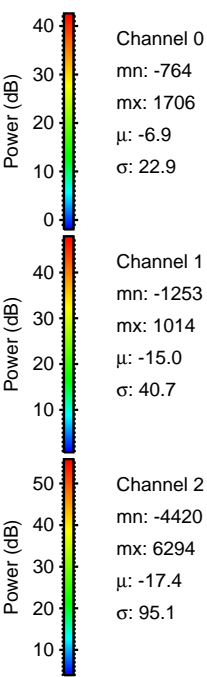
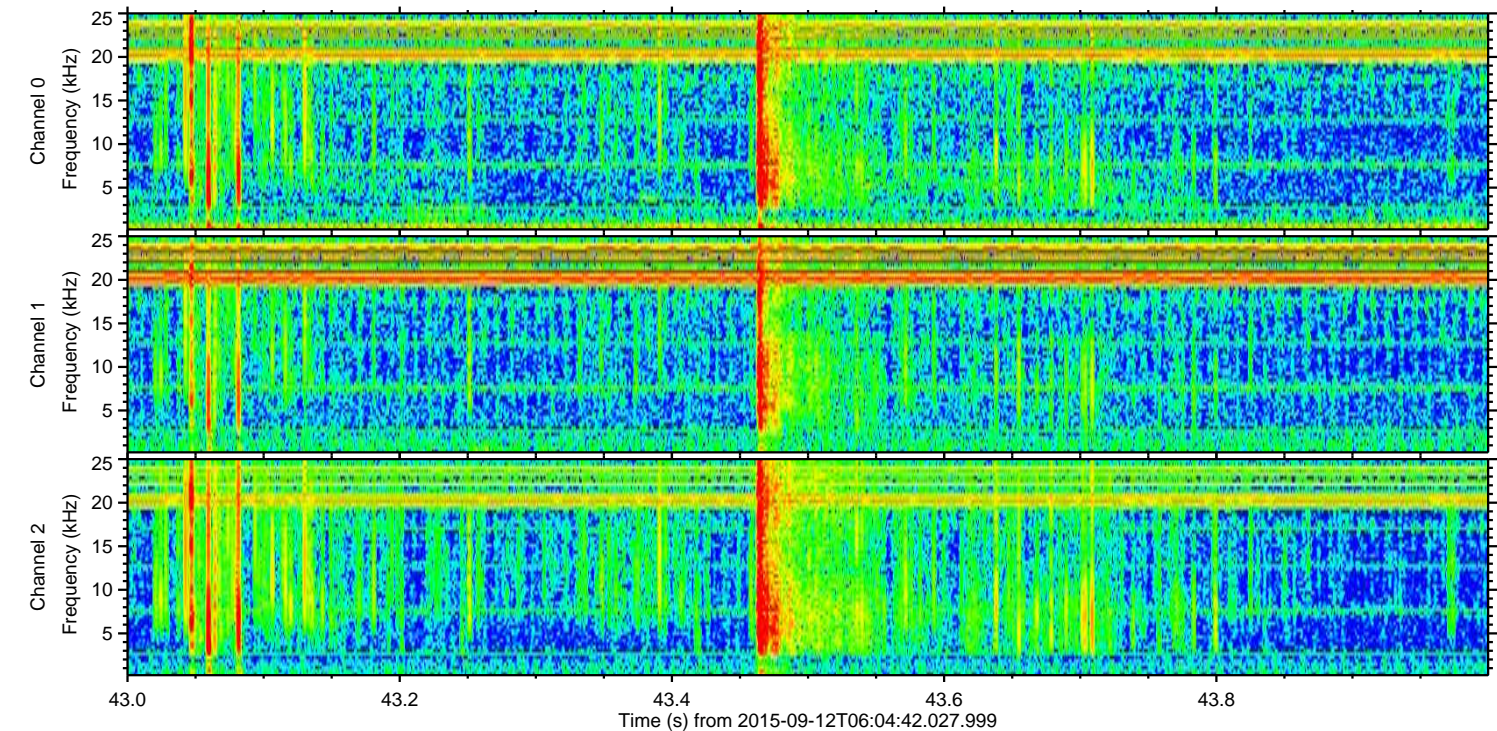
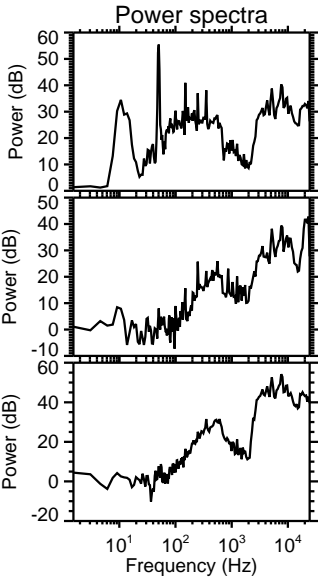
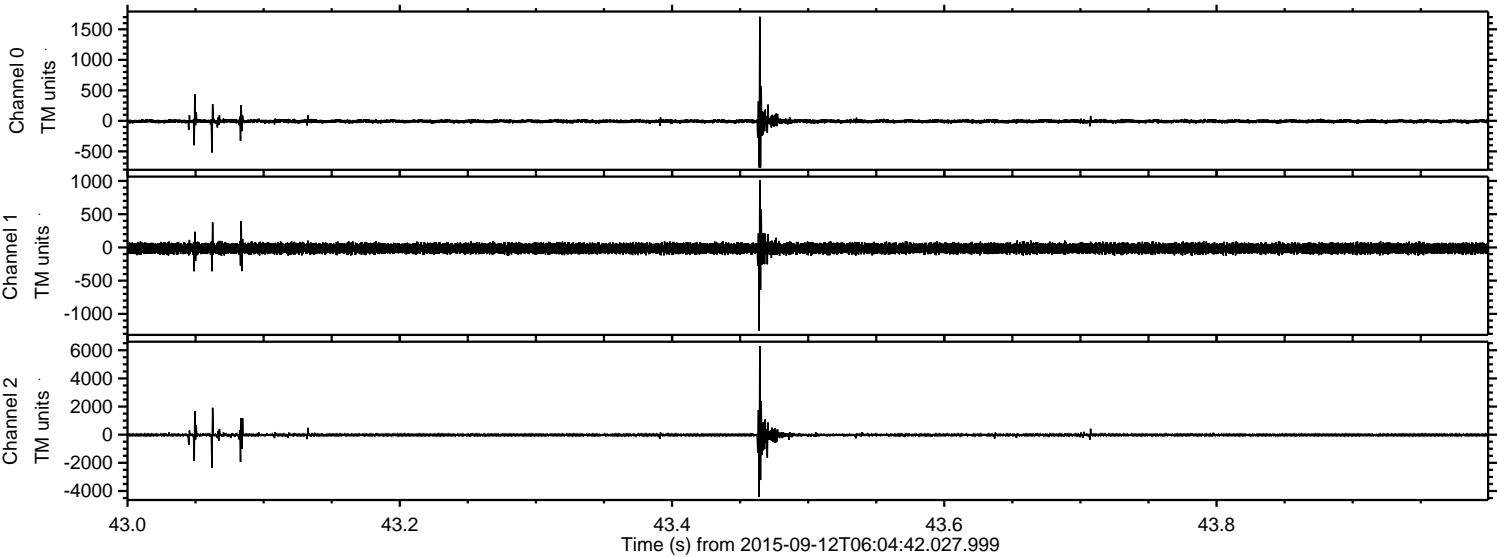

Channel 0
mn: -764
mx: 1706
 μ : -6.9
 σ : 22.9

Channel 1
mn: -1253
mx: 1014
 μ : -15.0
 σ : 40.7

Channel 2
mn: -4420
mx: 6294
 μ : -17.4
 σ : 95.1

Processed Sun Oct 11 19:49:45 2015 by ELM ver.2012-10-06 from 001__elm20150912_060441__dat00.bin

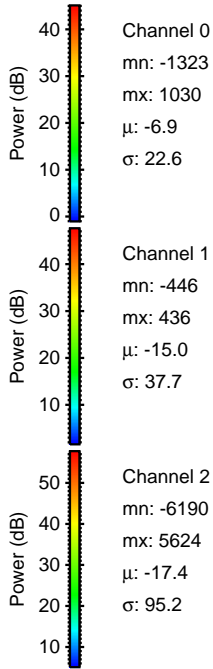
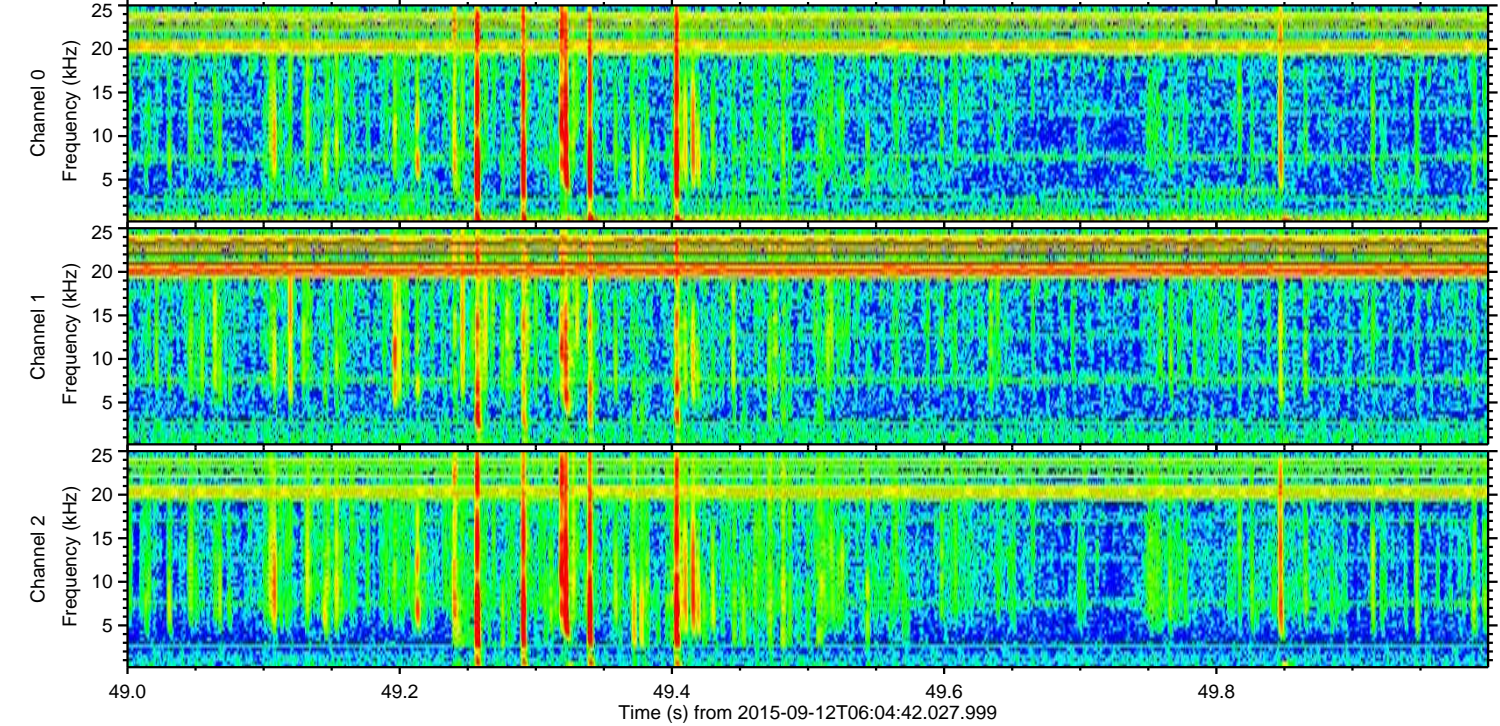
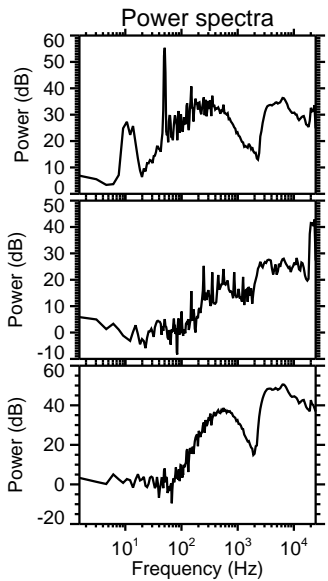
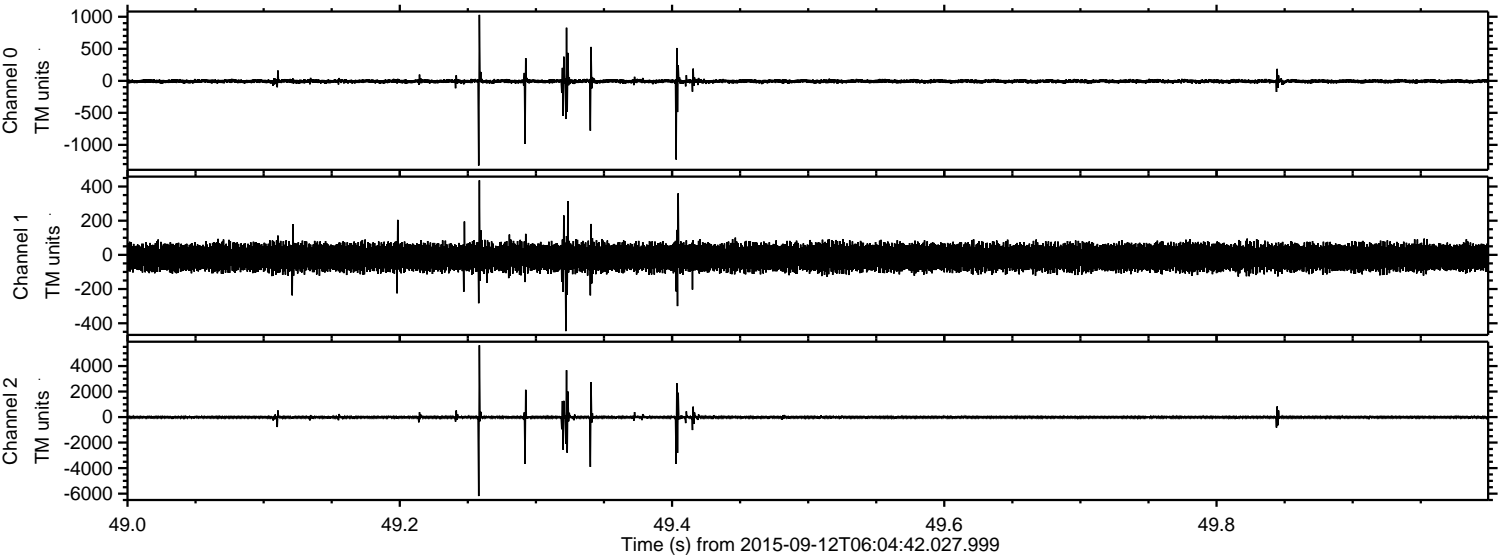

Channel 0
mn: -1323
mx: 1030
 μ : -6.9
 σ : 22.6

Channel 1
mn: -446
mx: 436
 μ : -15.0
 σ : 37.7

Channel 2
mn: -6190
mx: 5624
 μ : -17.4
 σ : 95.2

Processed Sun Oct 11 19:49:47 2015 by ELM ver.2012-10-06 from 001__elm20150912_060441__dat00.bin

