

# ELMAVAN 3D WAVEFORMS (Measured data sampled at 50 kHz) 51000 packets of 144 samples from 2015-09-12T04:44:38.414.999.

Processed Sun Oct 11 19:27:14 2015 by ELM ver.2012-10-06 from 001\_\_elm20150912\_044437\_\_dat00.bin

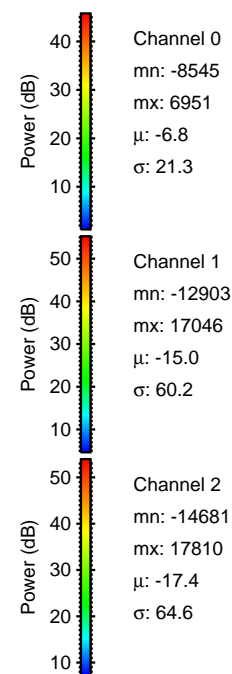

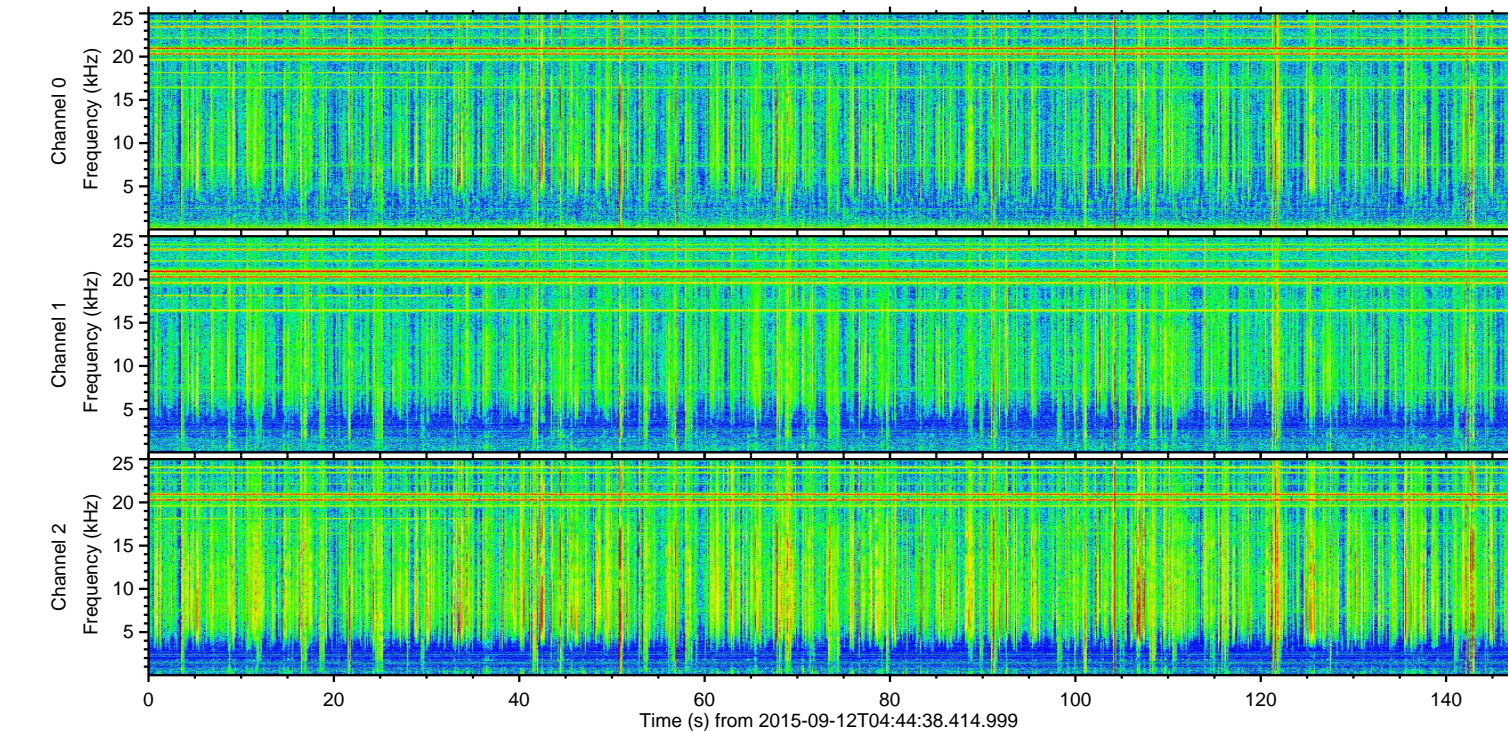
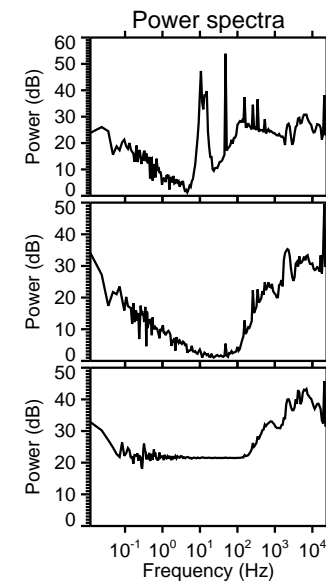
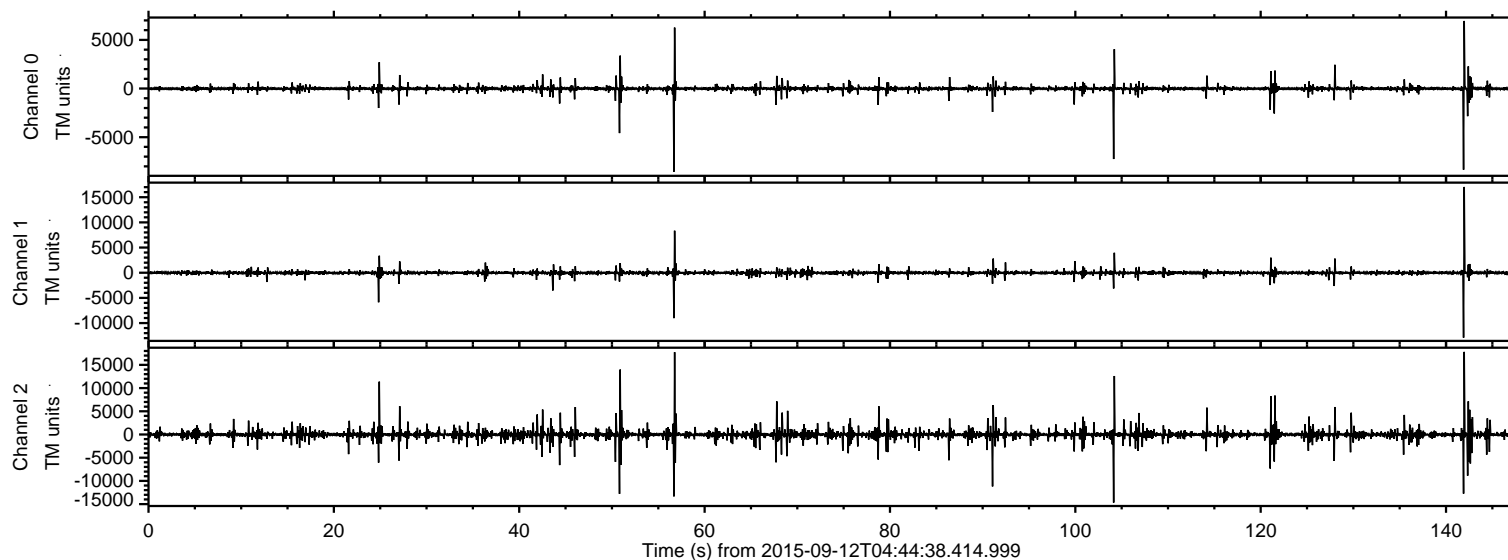

ELMAVAN 3D WAVEFORMS (Measured data sampled at 50 kHz) 51000 packets of 144 samples from 2015-09-12T04:44:38.414.999. Part 142/147

Processed Sun Oct 11 19:27:29 2015 by ELM ver.2012-10-06 from 001\_\_elm20150912\_044437\_\_dat00.bin

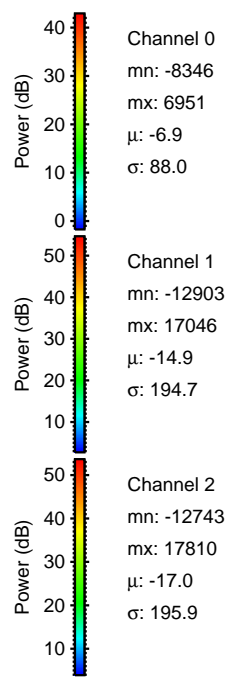
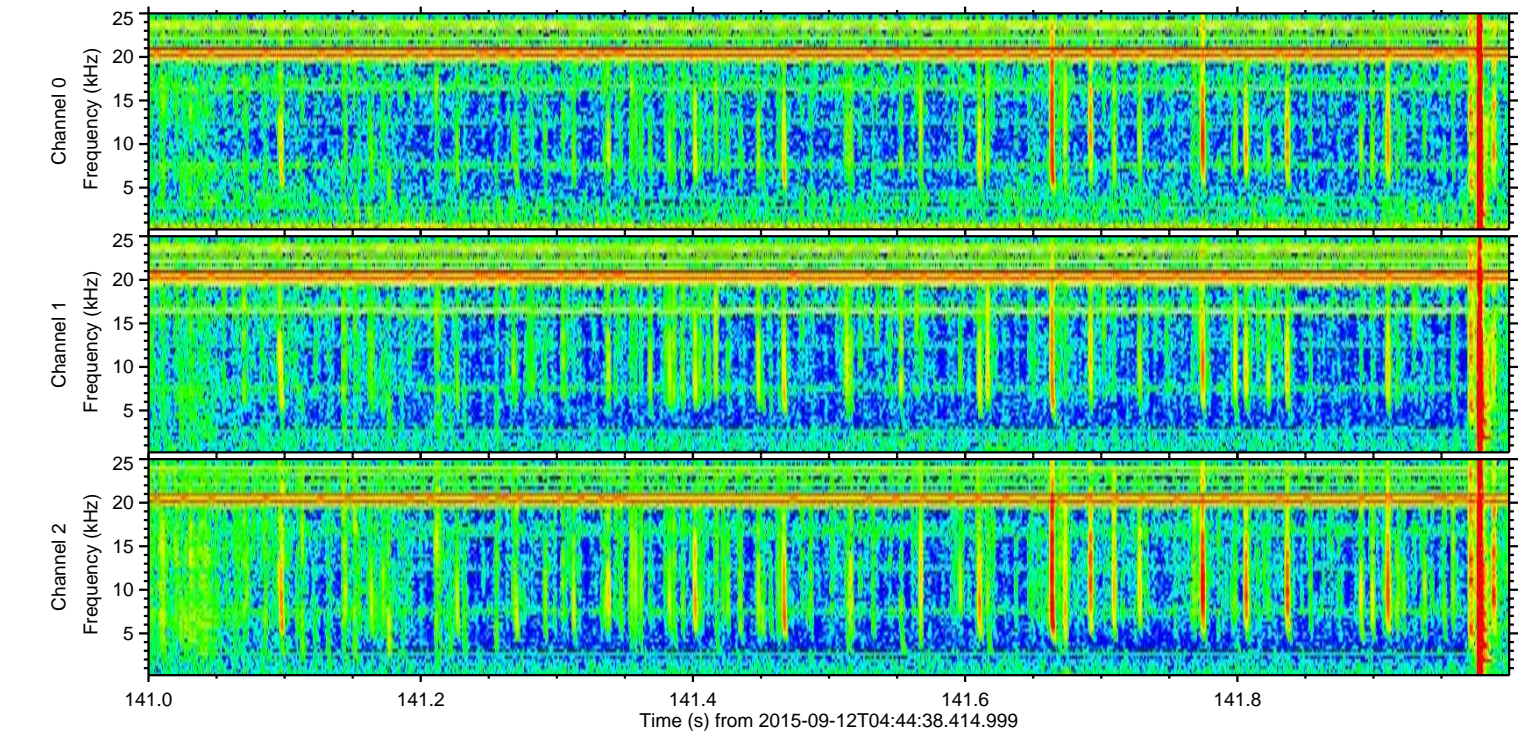
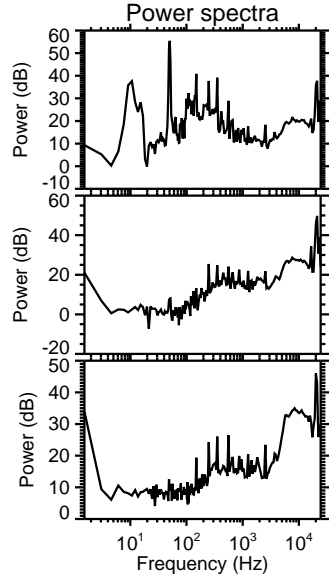
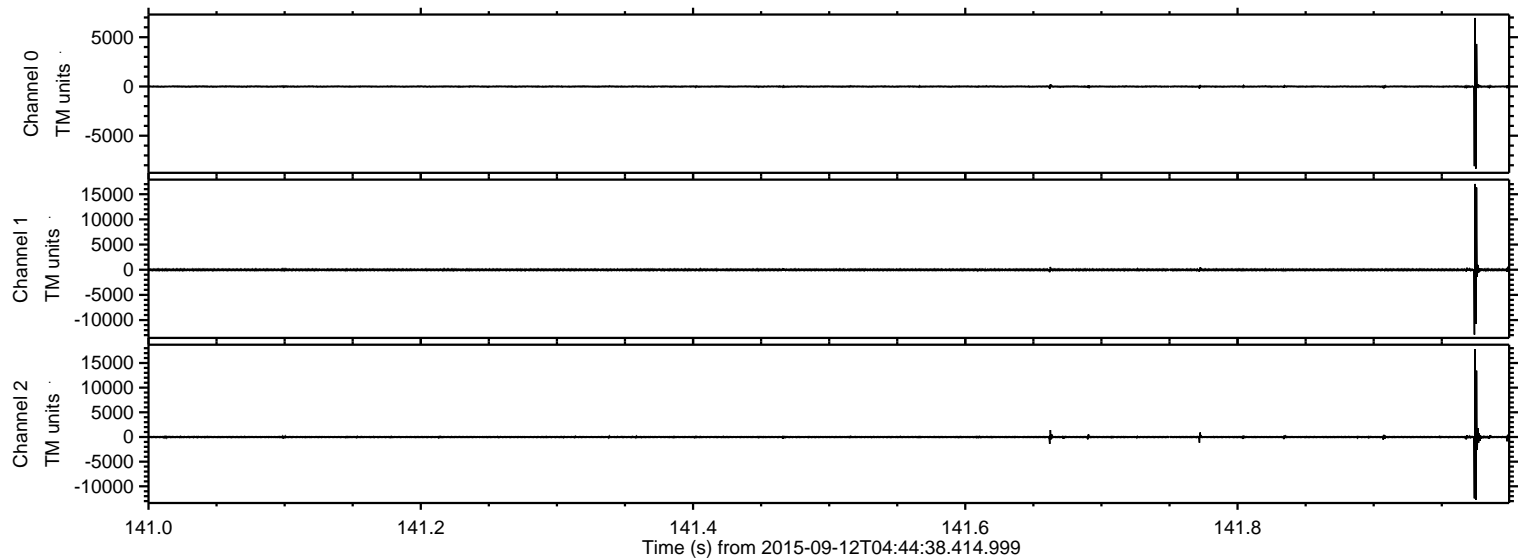



Processed Sun Oct 11 19:27:30 2015 by ELM ver.2012-10-06 from 001\_\_elm20150912\_044437\_\_dat00.bin

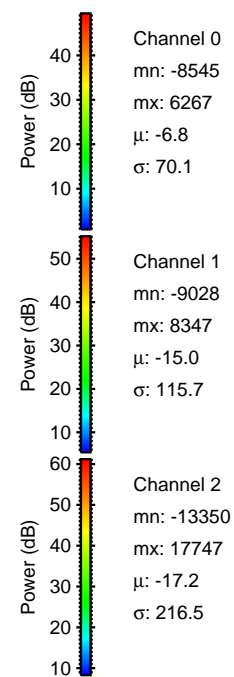
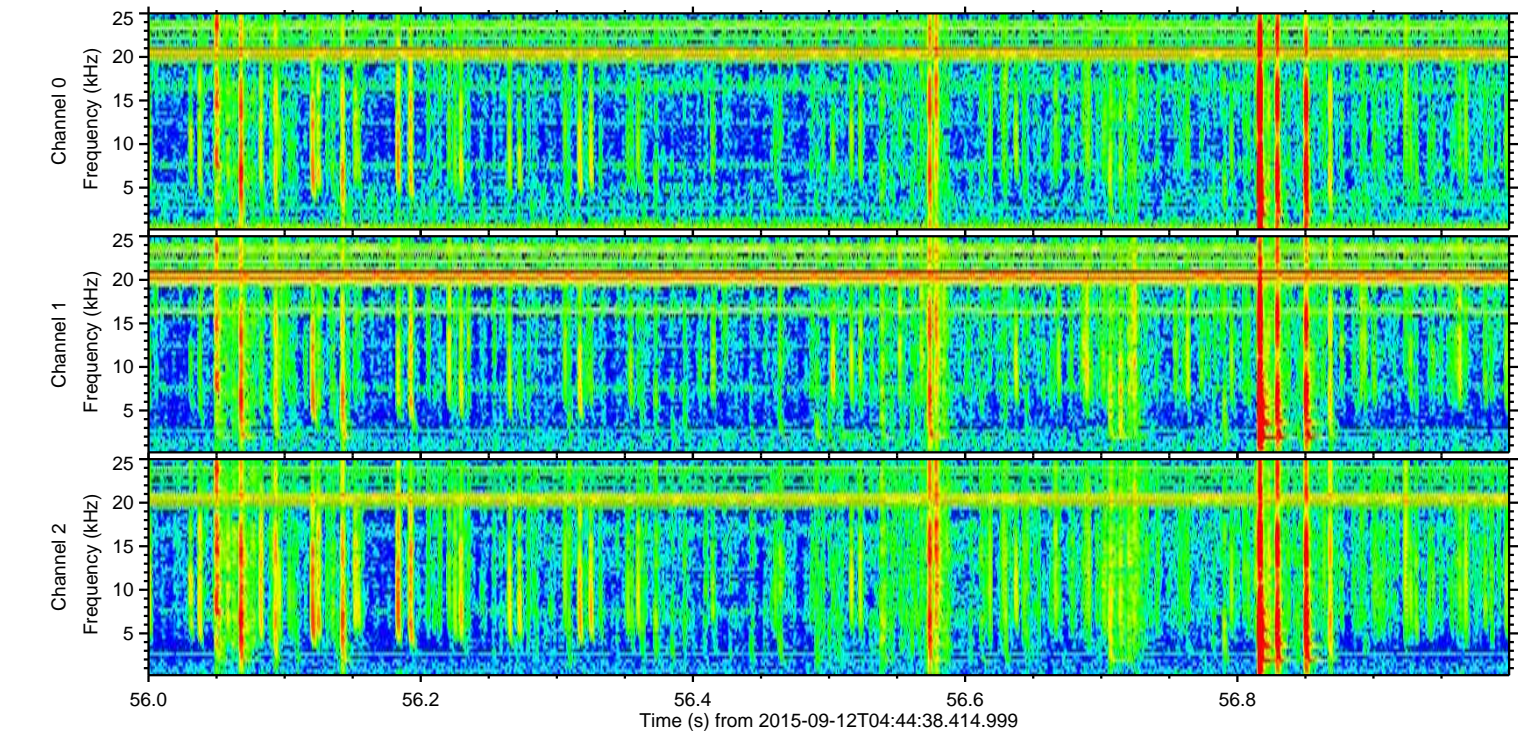
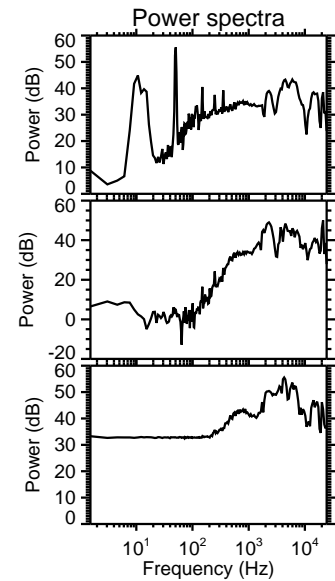
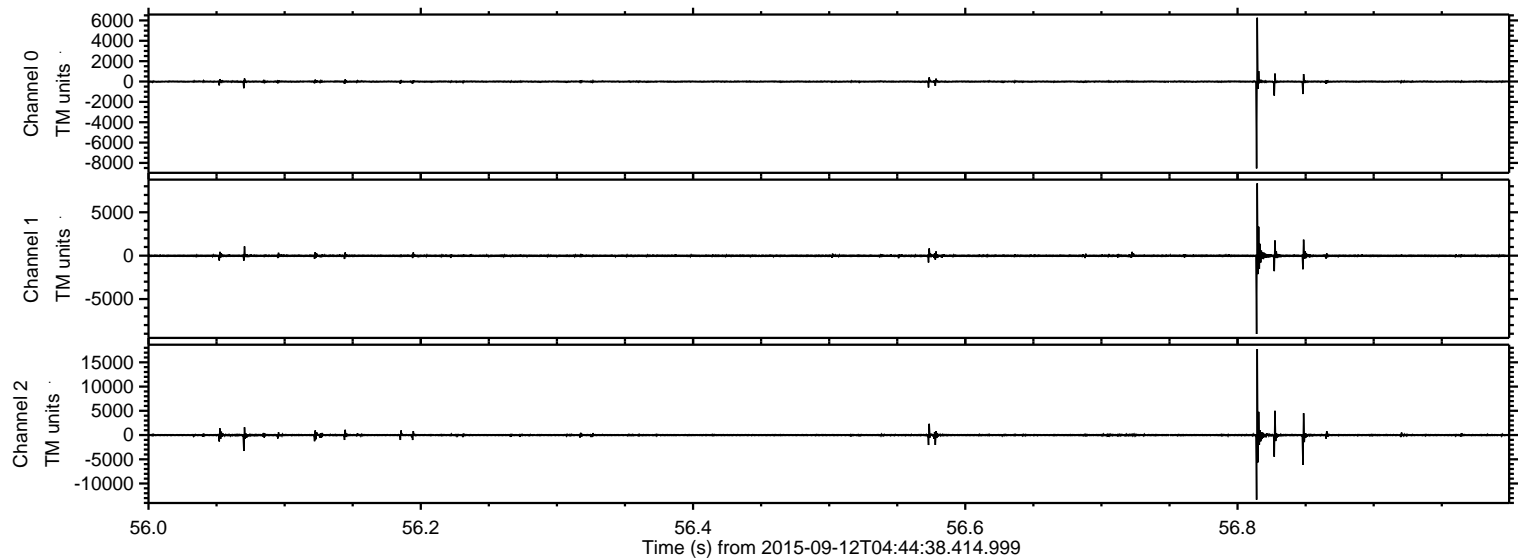



ELMAVAN 3D WAVEFORMS (Measured data sampled at 50 kHz) 51000 packets of 144 samples from 2015-09-12T04:44:38.414.999. Part 105/147

Processed Sun Oct 11 19:27:31 2015 by ELM ver.2012-10-06 from 001\_\_elm20150912\_044437\_\_dat00.bin

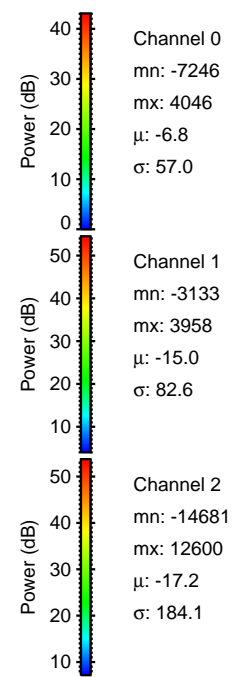
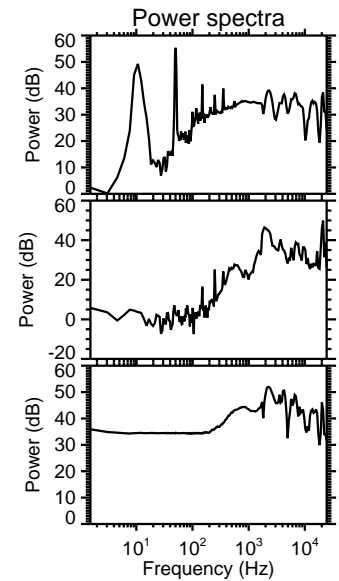
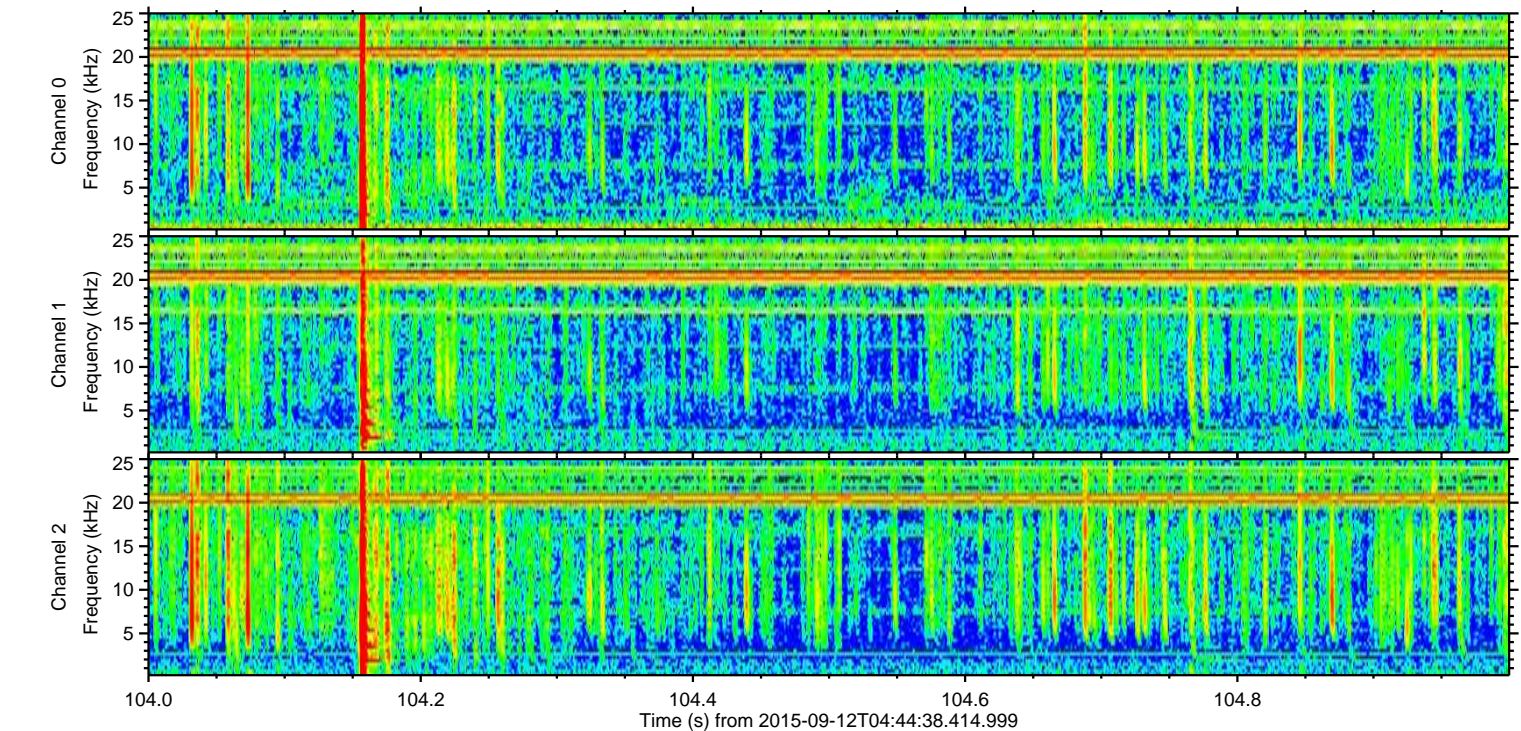
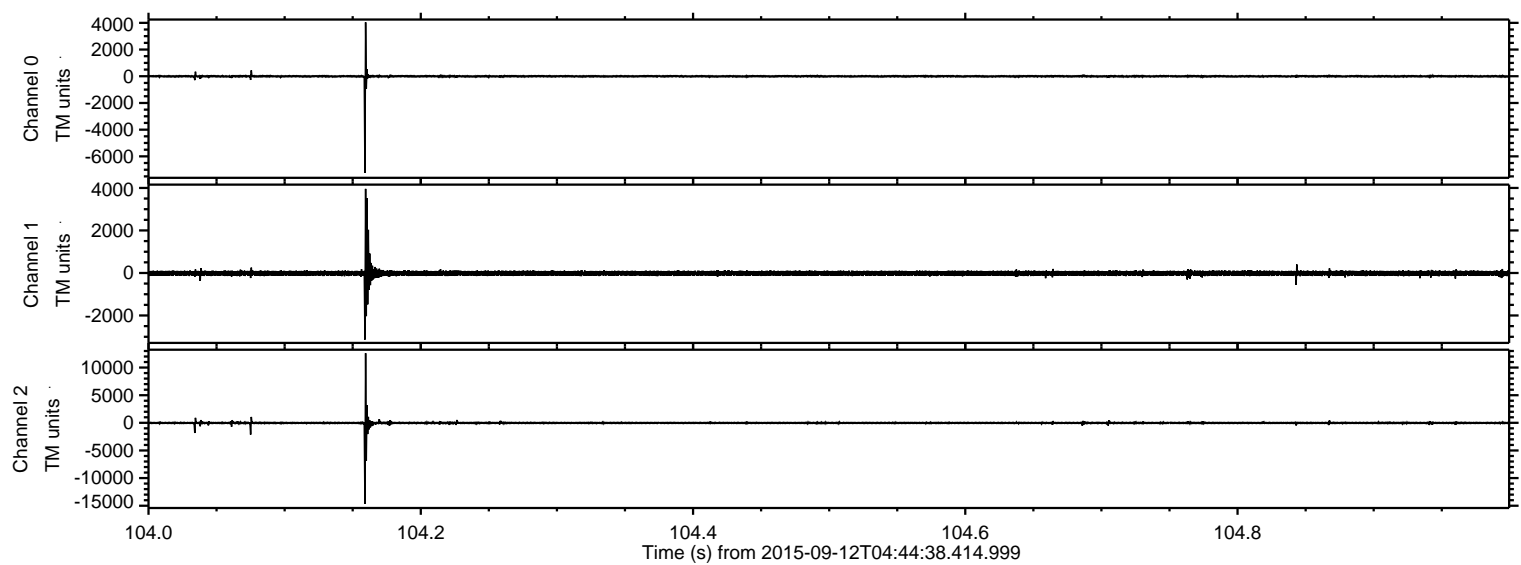



Processed Sun Oct 11 19:27:32 2015 by ELM ver.2012-10-06 from 001\_\_elm20150912\_044437\_\_dat00.bin

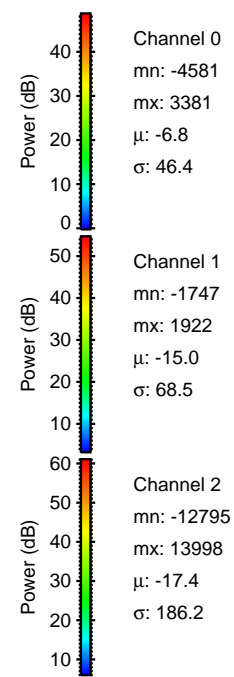
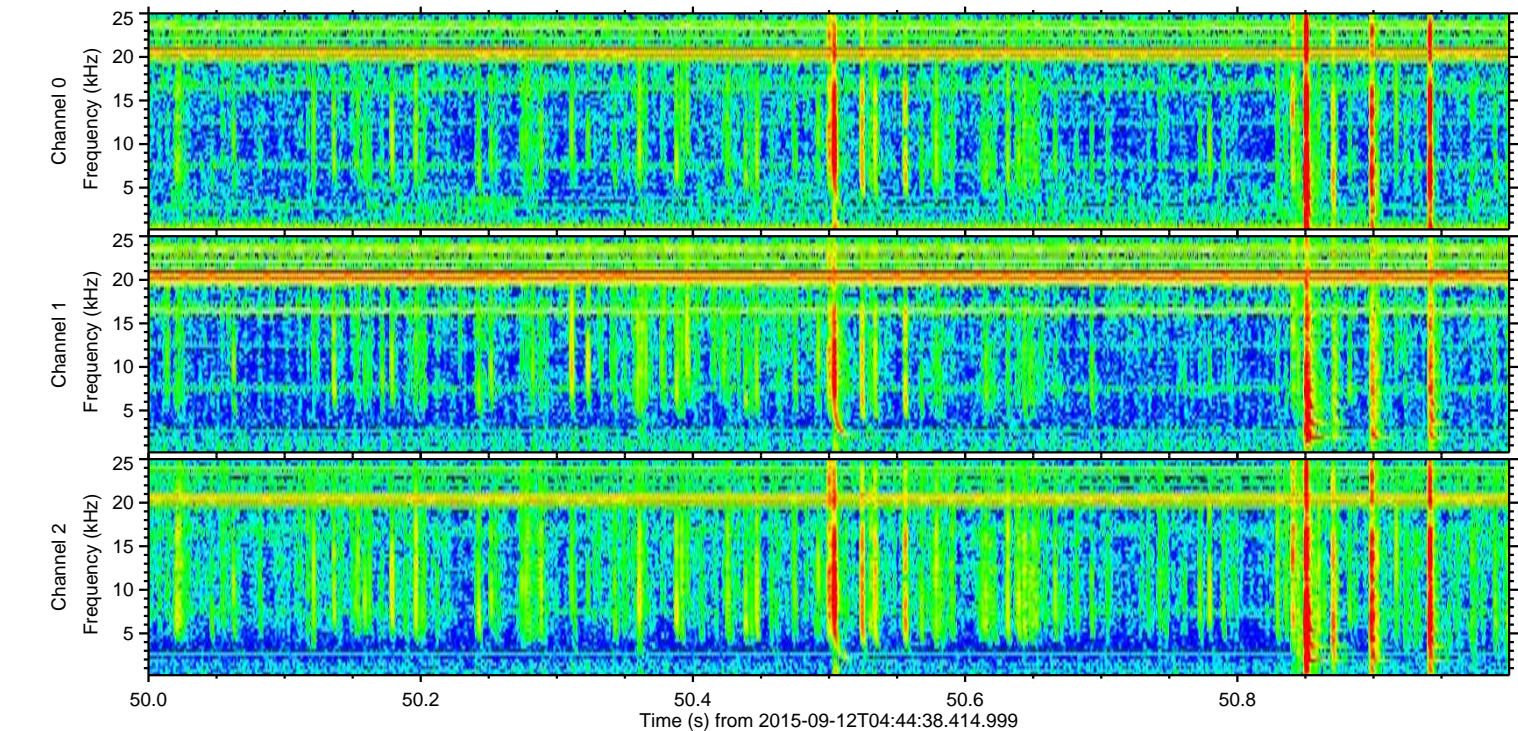
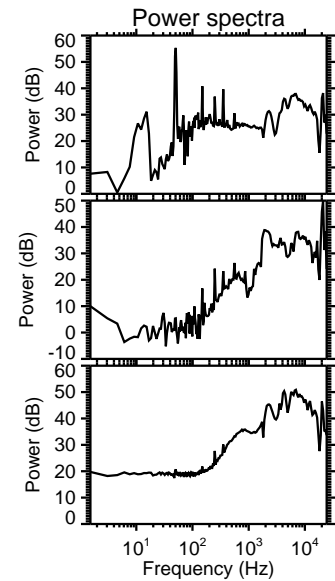
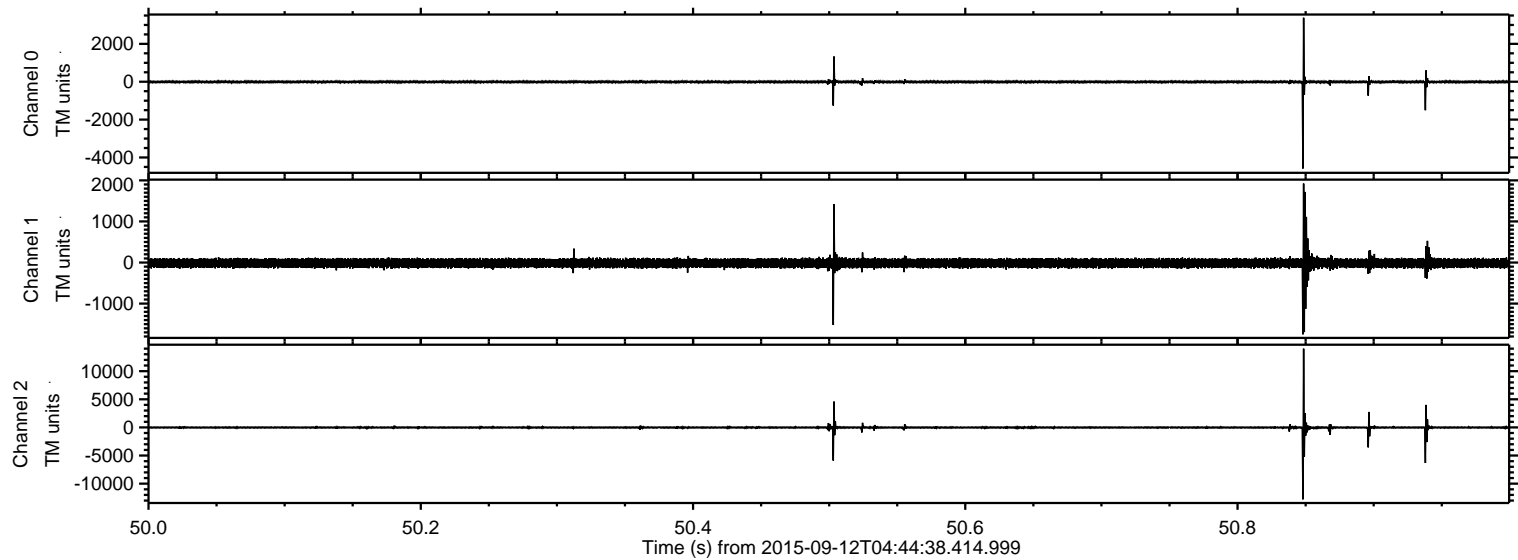



Processed Sun Oct 11 19:27:33 2015 by ELM ver.2012-10-06 from 001\_\_elm20150912\_044437\_\_dat00.bin

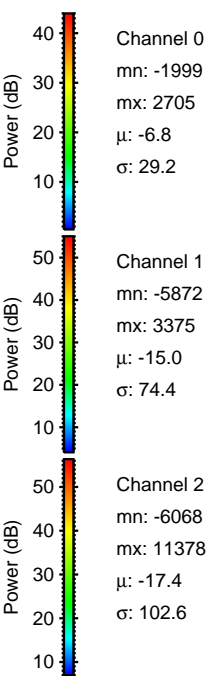
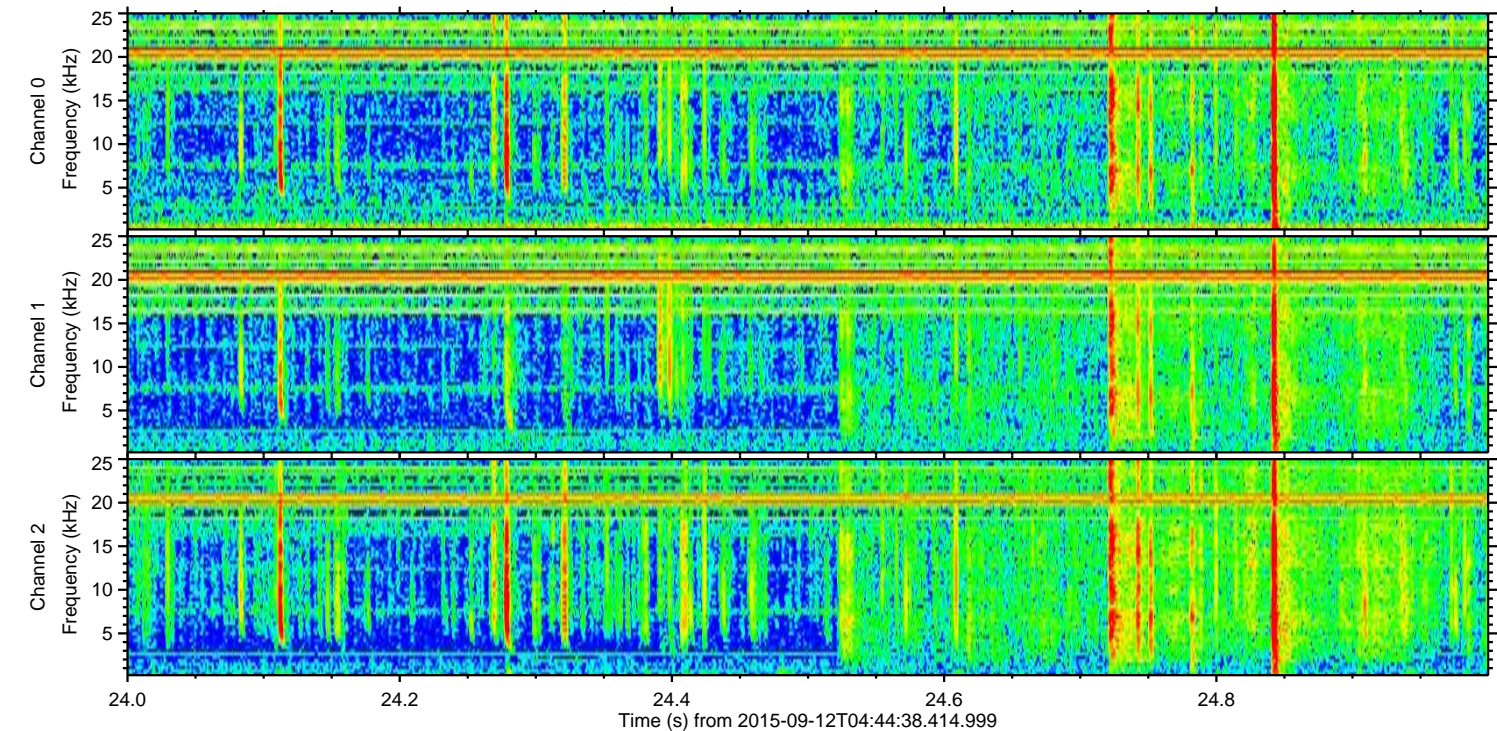
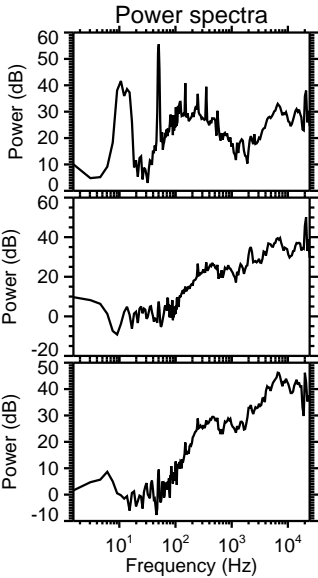
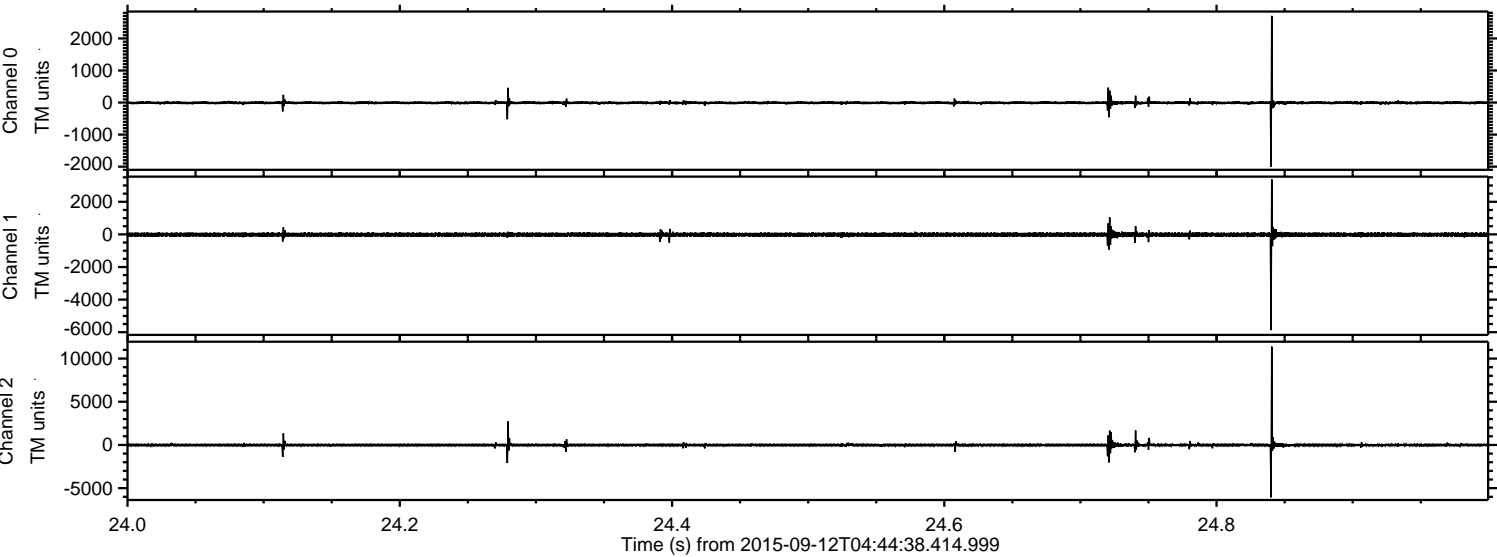



Processed Sun Oct 11 19:27:34 2015 by ELM ver.2012-10-06 from 001\_\_elm20150912\_044437\_\_dat00.bin

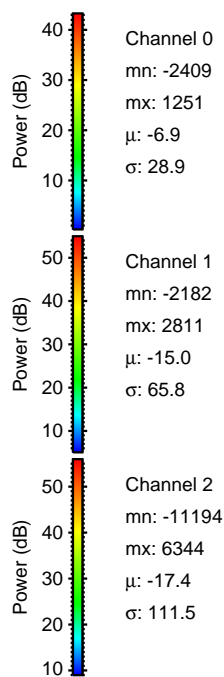
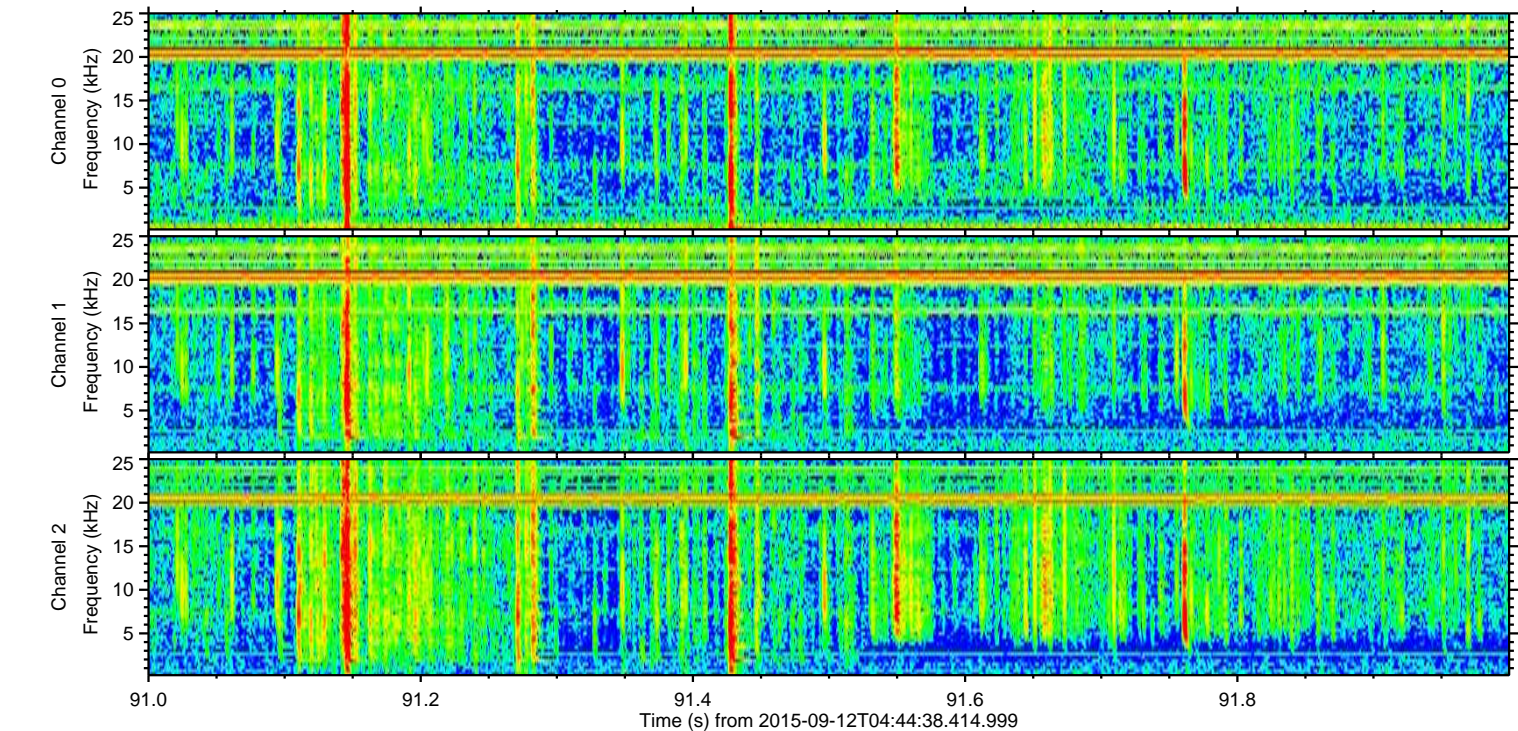
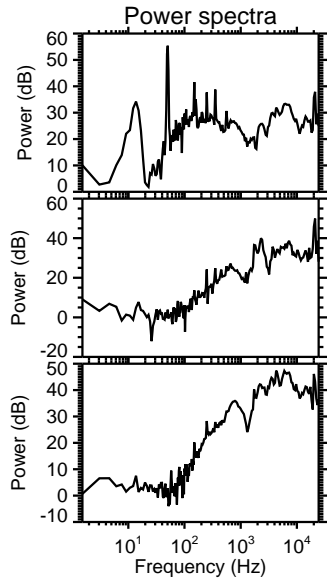
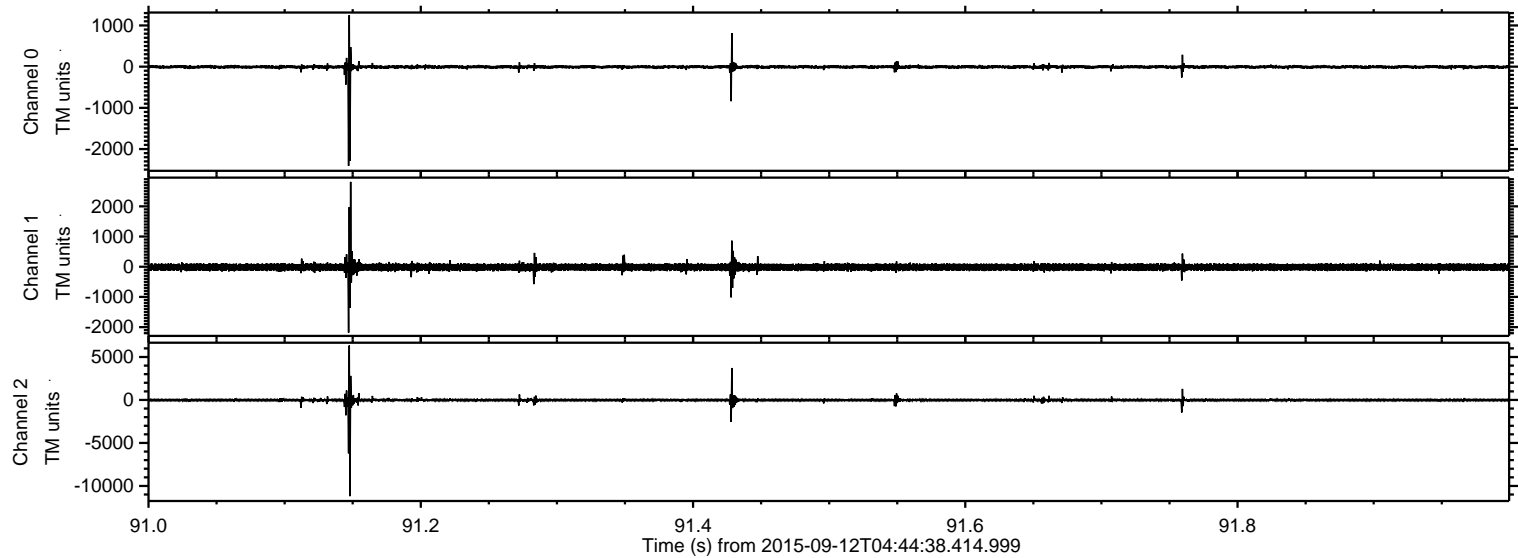



ELMAVAN 3D WAVEFORMS (Measured data sampled at 50 kHz) 51000 packets of 144 samples from 2015-09-12T04:44:38.414.999. Part 143/147

Processed Sun Oct 11 19:27:36 2015 by ELM ver.2012-10-06 from 001\_\_elm20150912\_044437\_\_dat00.bin

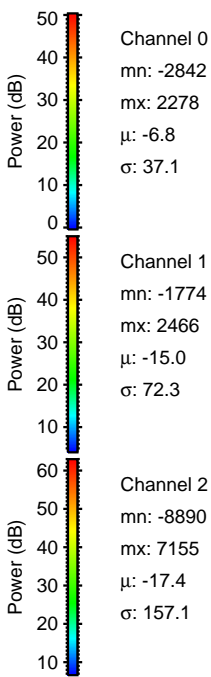
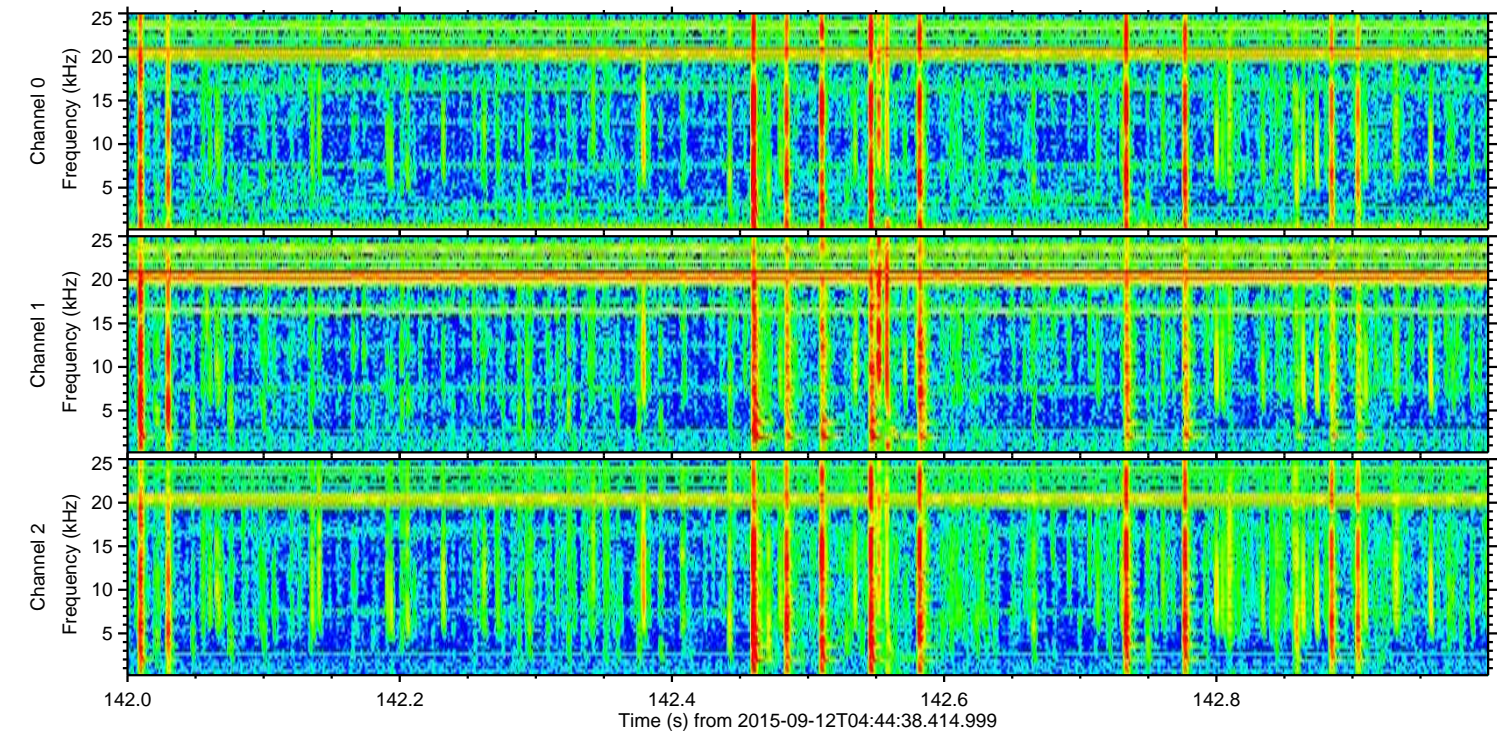
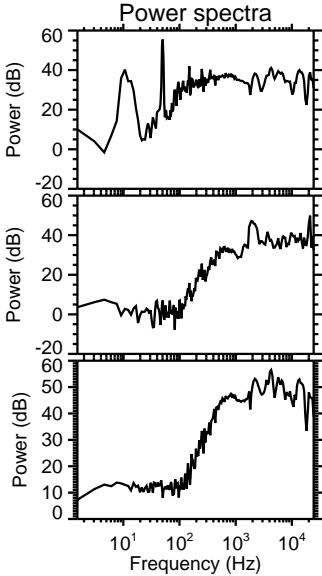
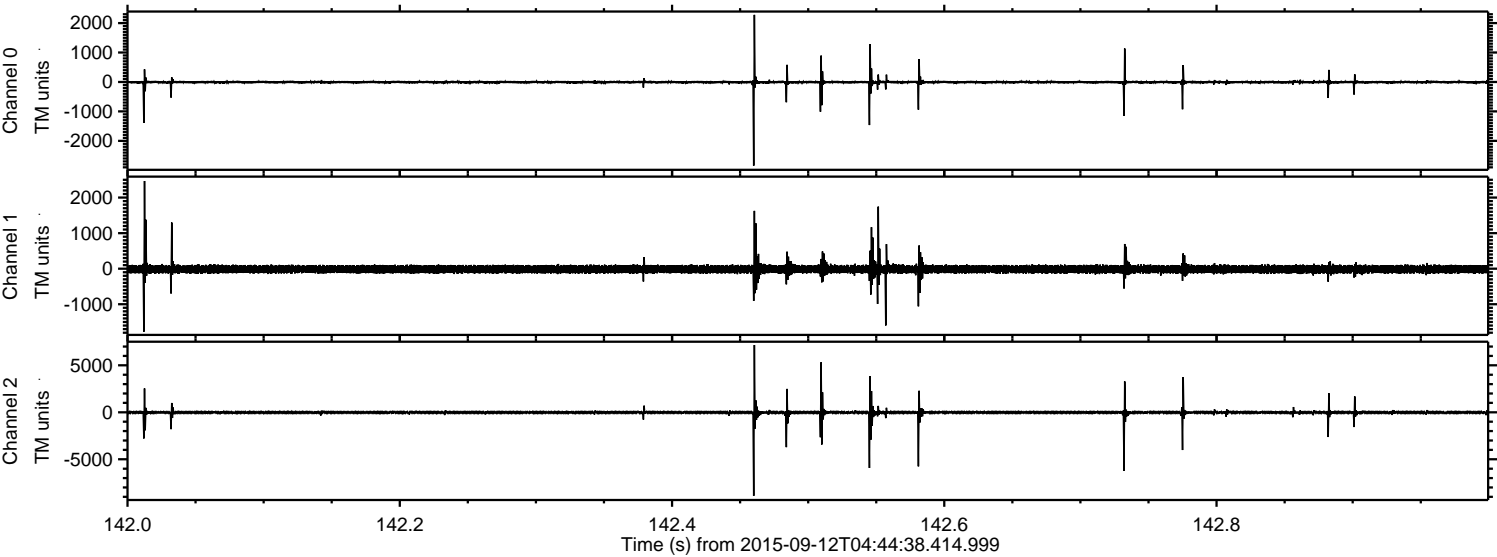



ELMAVAN 3D WAVEFORMS (Measured data sampled at 50 kHz) 51000 packets of 144 samples from 2015-09-12T04:44:38.414.999. Part 122/147

Processed Sun Oct 11 19:27:37 2015 by ELM ver.2012-10-06 from 001\_\_elm20150912\_044437\_\_dat00.bin

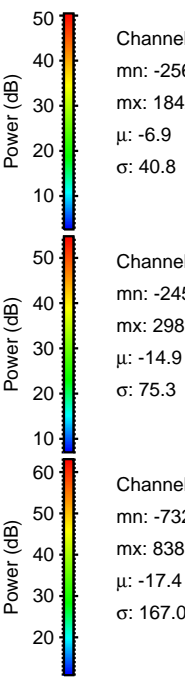
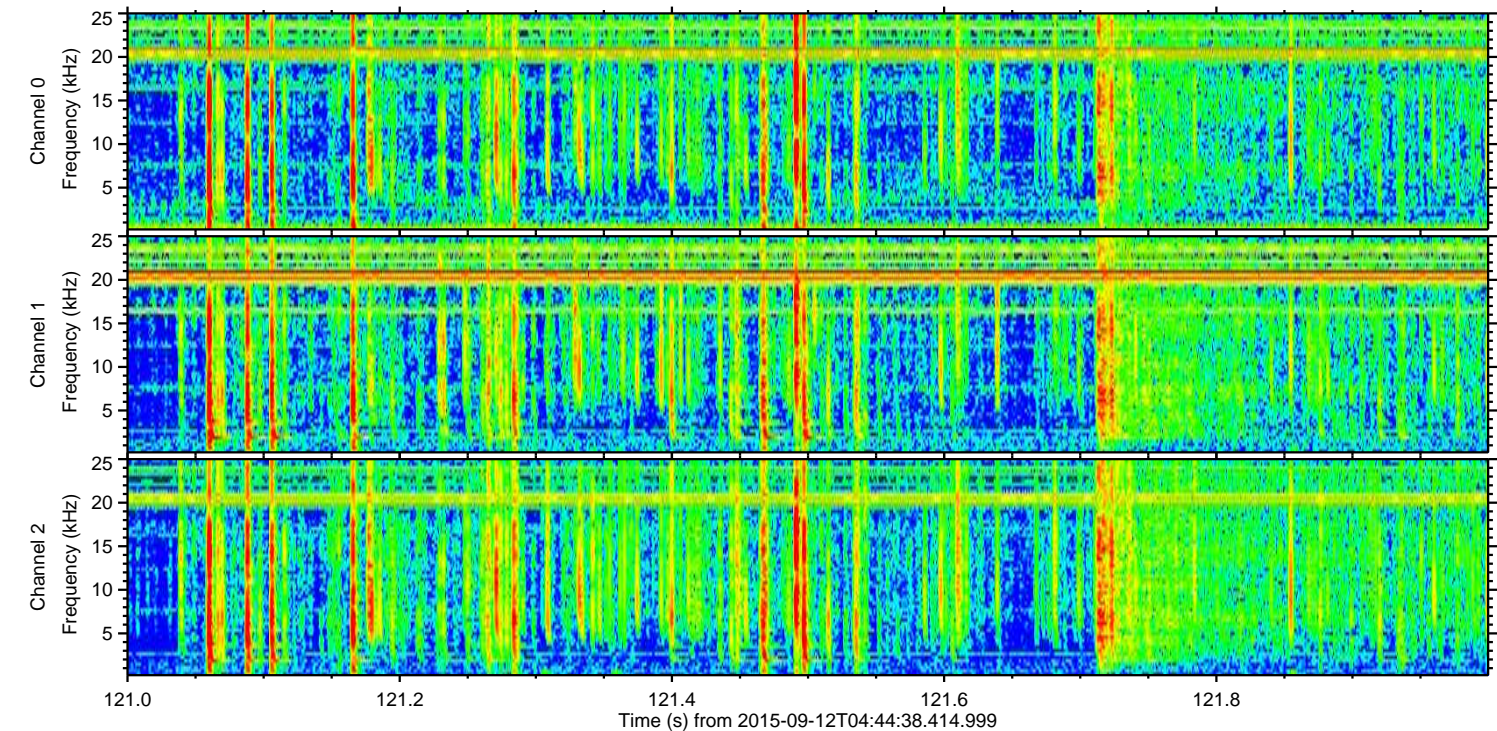
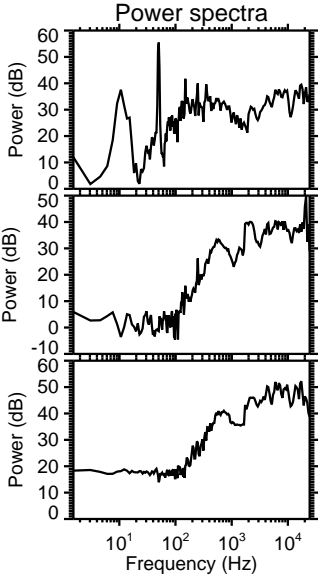
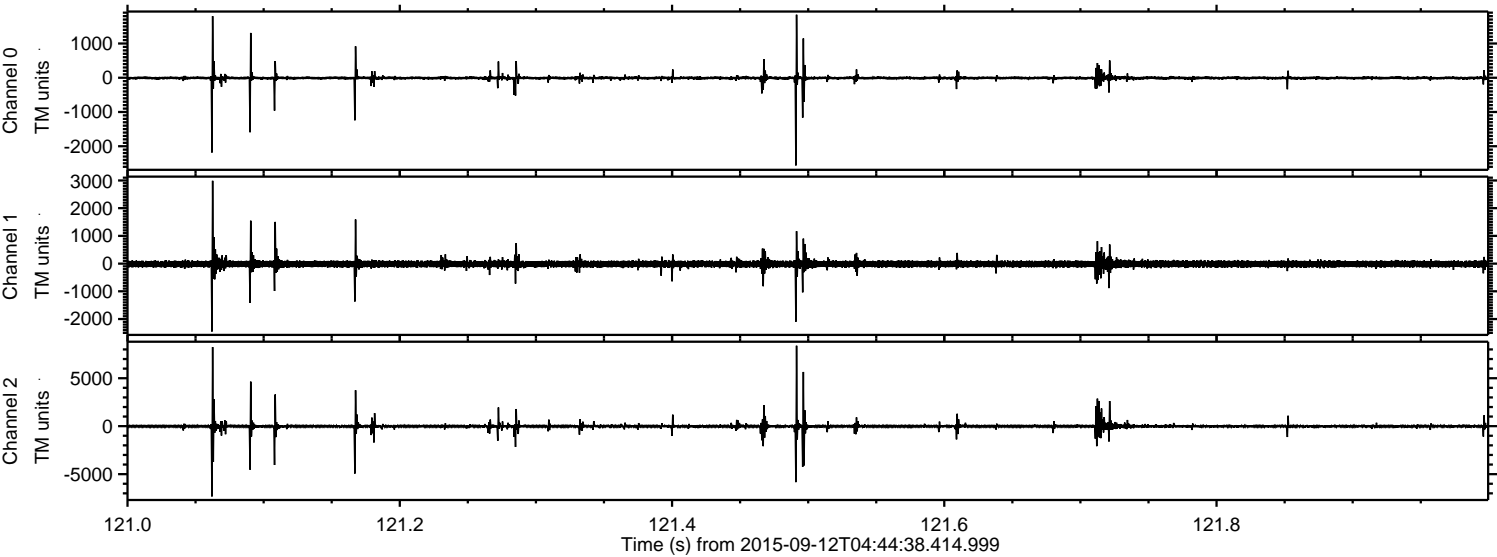

Channel 0  
mn: -2561  
mx: 1842  
 $\mu$ : -6.9  
 $\sigma$ : 40.8

Channel 1  
mn: -2450  
mx: 2989  
 $\mu$ : -14.9  
 $\sigma$ : 75.3

Channel 2  
mn: -7329  
mx: 8385  
 $\mu$ : -17.4  
 $\sigma$ : 167.0



Processed Sun Oct 11 19:27:38 2015 by ELM ver.2012-10-06 from 001\_\_elm20150912\_044437\_\_dat00.bin

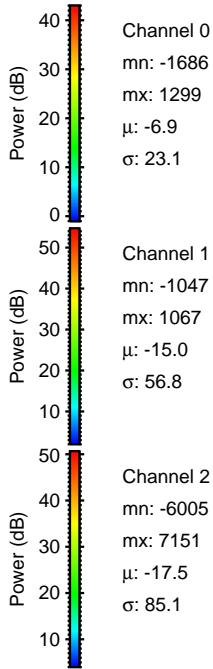
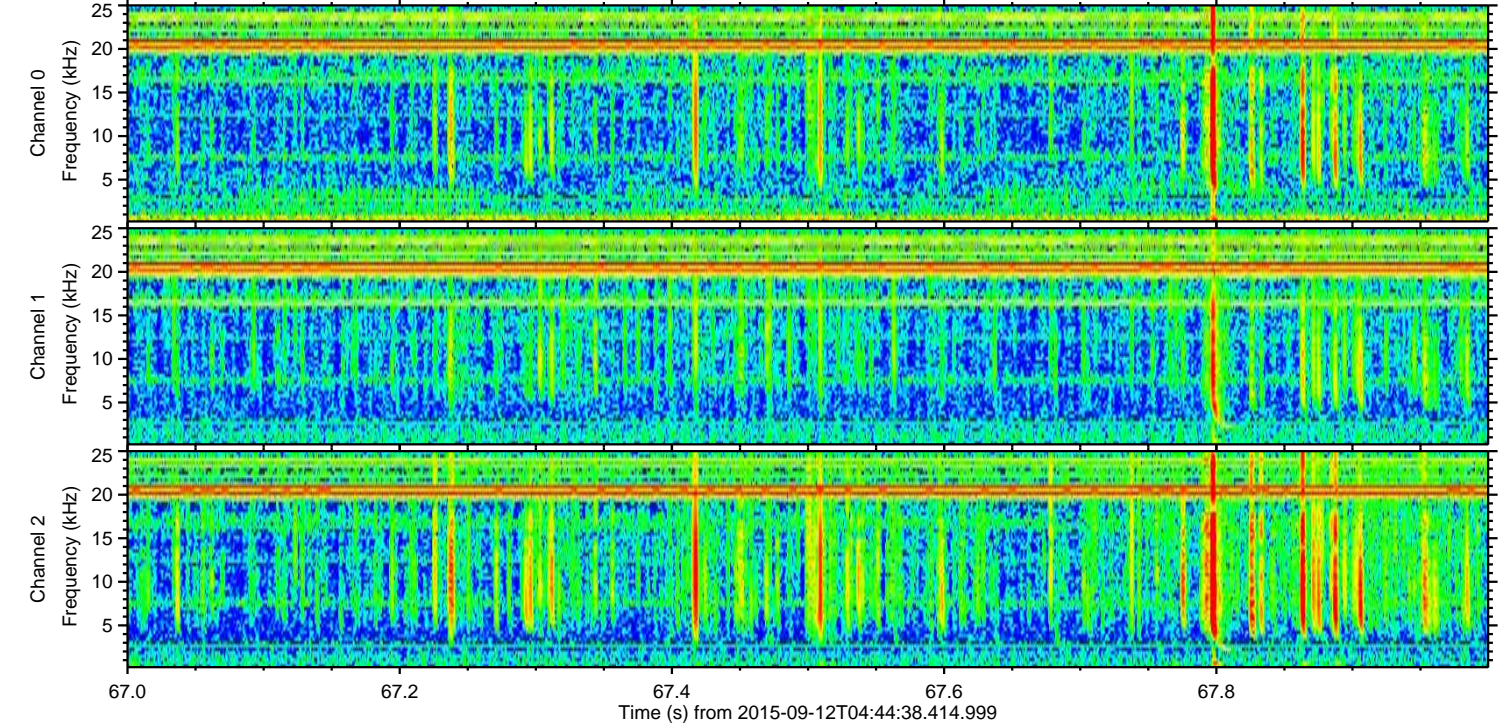
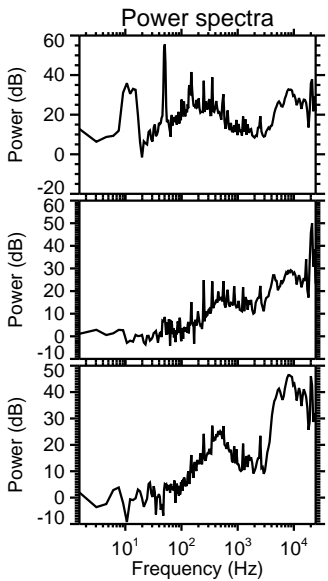
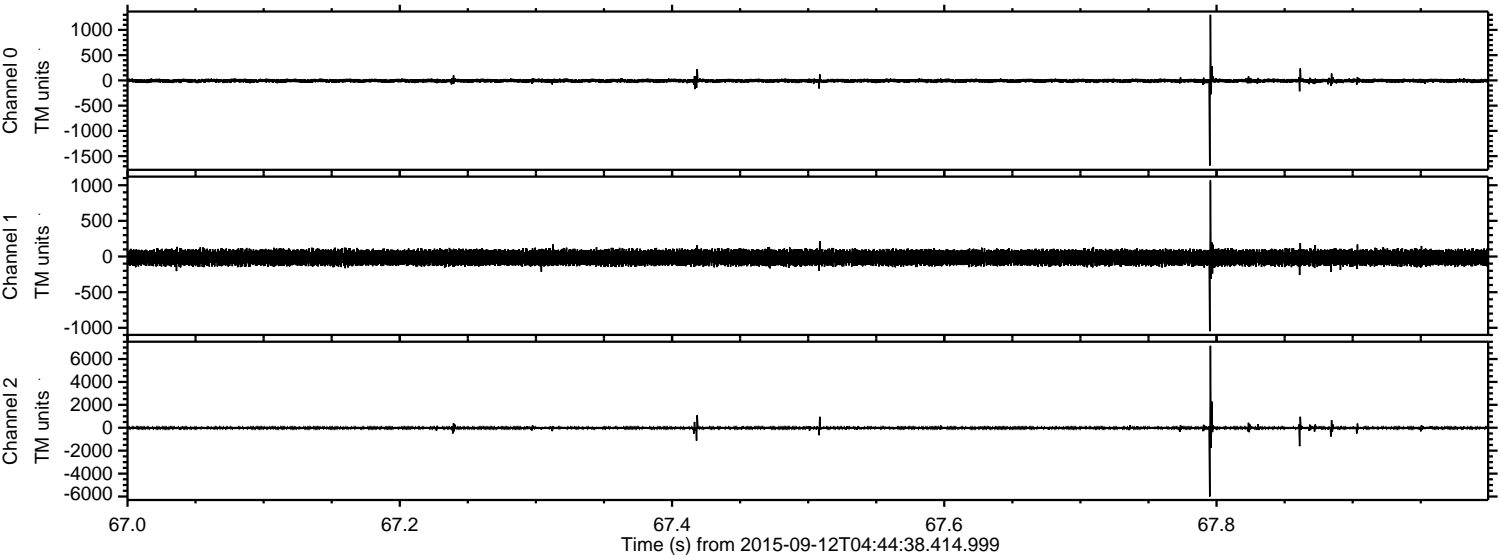

Channel 0  
mn: -1686  
mx: 1299  
 $\mu$ : -6.9  
 $\sigma$ : 23.1

Channel 1  
mn: -1047  
mx: 1067  
 $\mu$ : -15.0  
 $\sigma$ : 56.8

Channel 2  
mn: -6005  
mx: 7151  
 $\mu$ : -17.5  
 $\sigma$ : 85.1



Processed Sun Oct 11 19:27:39 2015 by ELM ver.2012-10-06 from 001\_\_elm20150912\_044437\_\_dat00.bin

