

# ELMAVAN 3D WAVEFORMS (Measured data sampled at 50 kHz) 51000 packets of 144 samples from 2015-09-12T03:59:36.351.000.

Processed Sun Oct 11 19:14:52 2015 by ELM ver.2012-10-06 from 001\_\_elm20150912\_035935\_\_dat00.bin

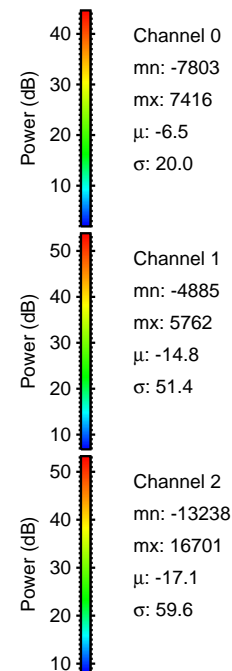

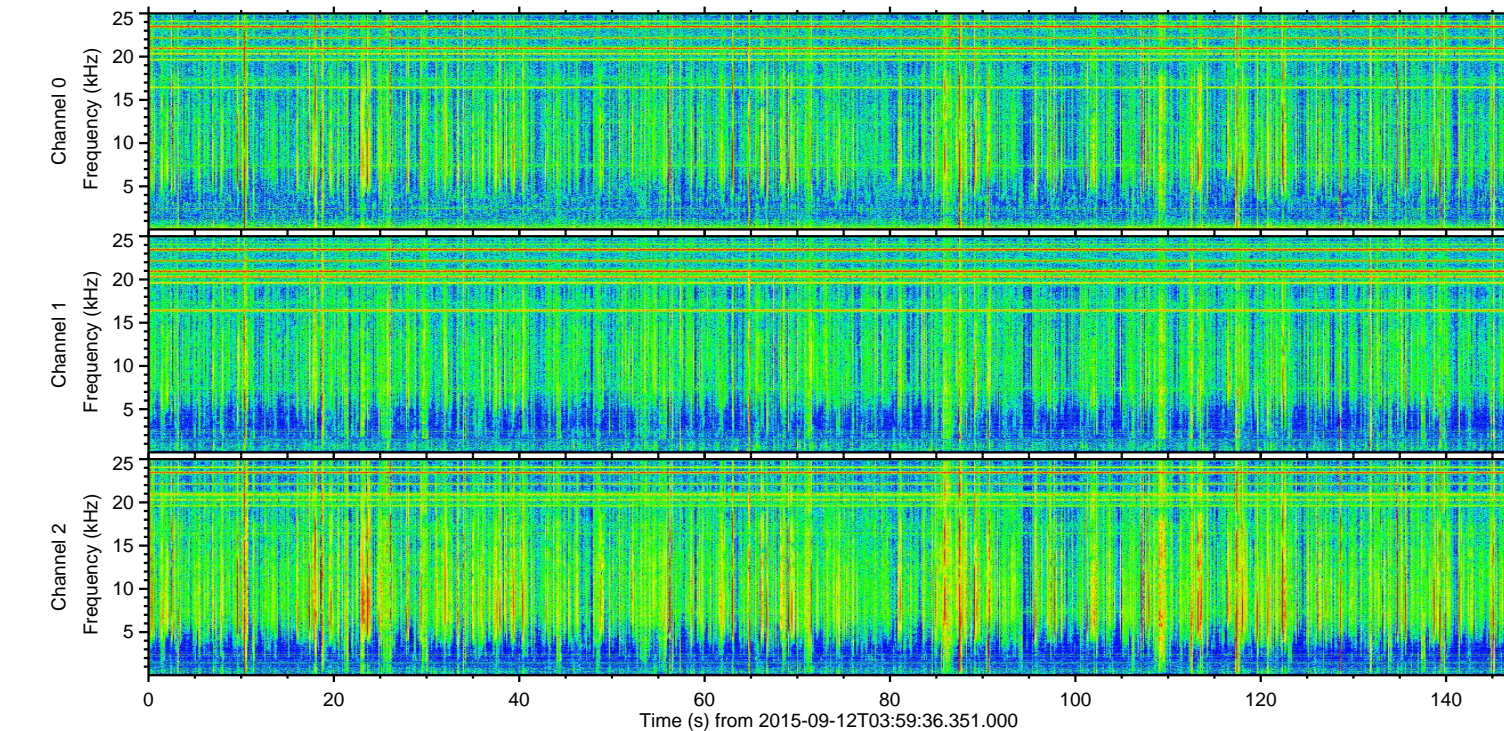
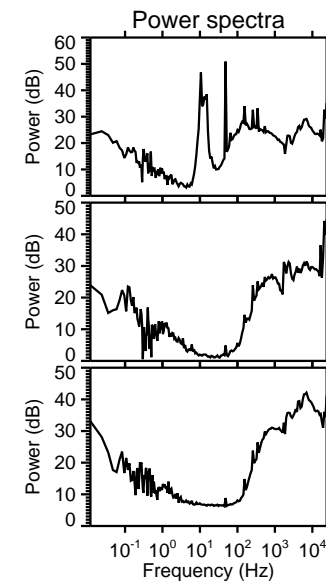
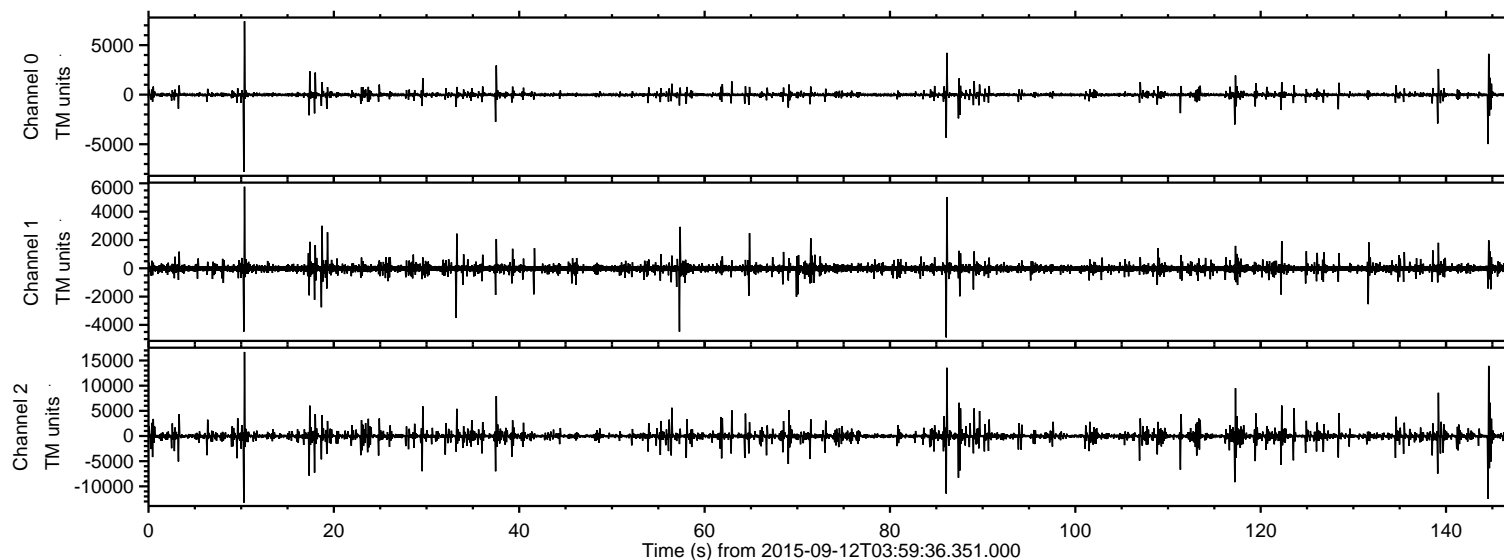

Processed Sun Oct 11 19:15:08 2015 by ELM ver.2012-10-06 from 001\_\_elm20150912\_035935\_\_dat00.bin

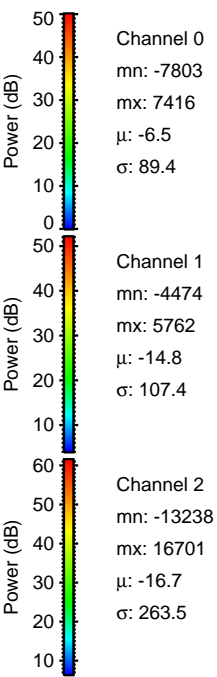
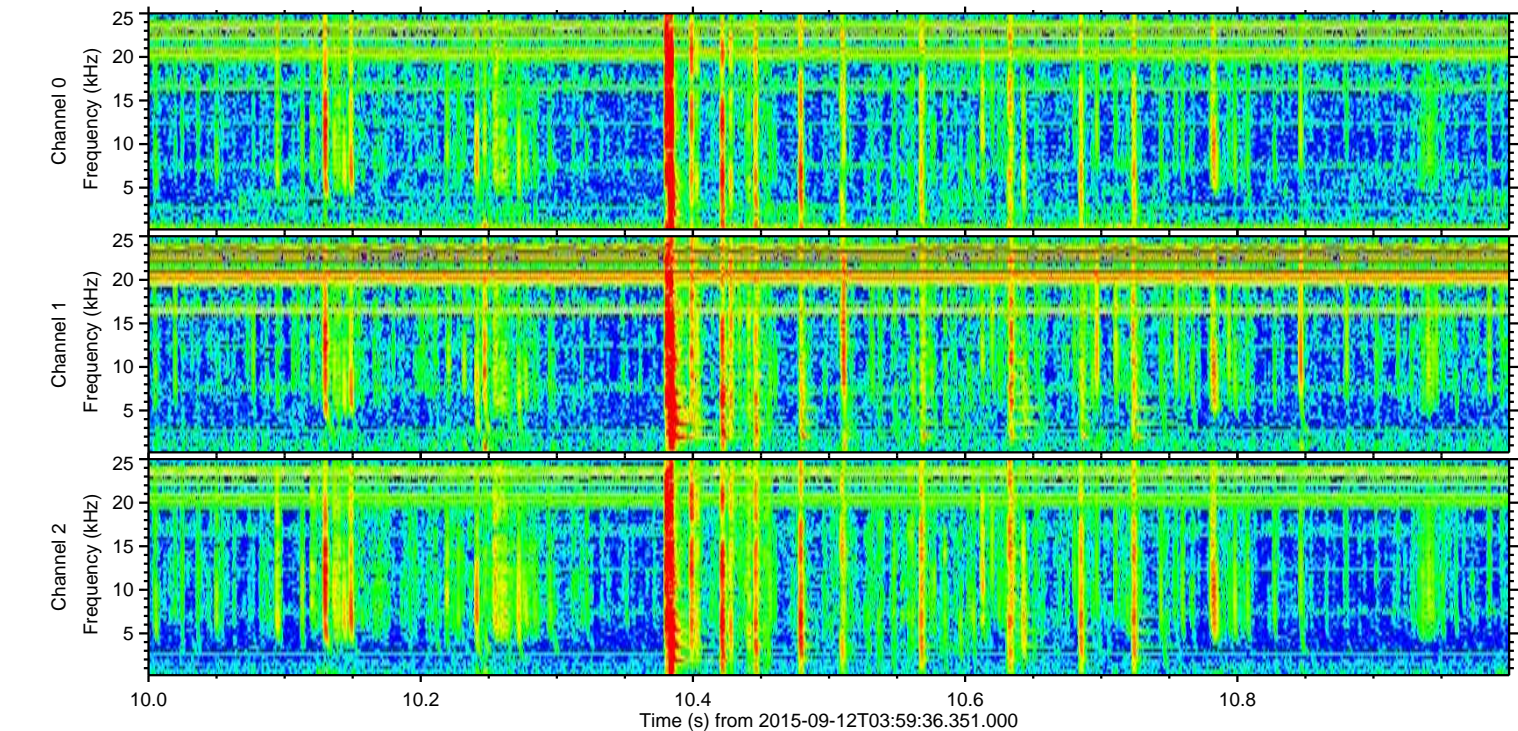
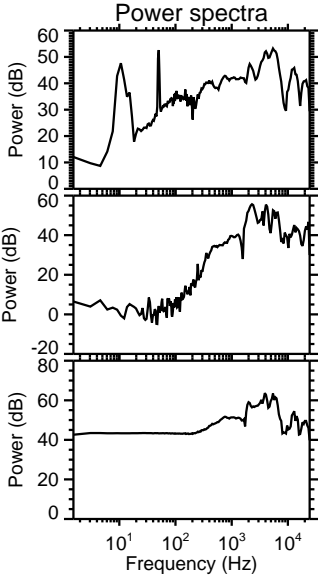
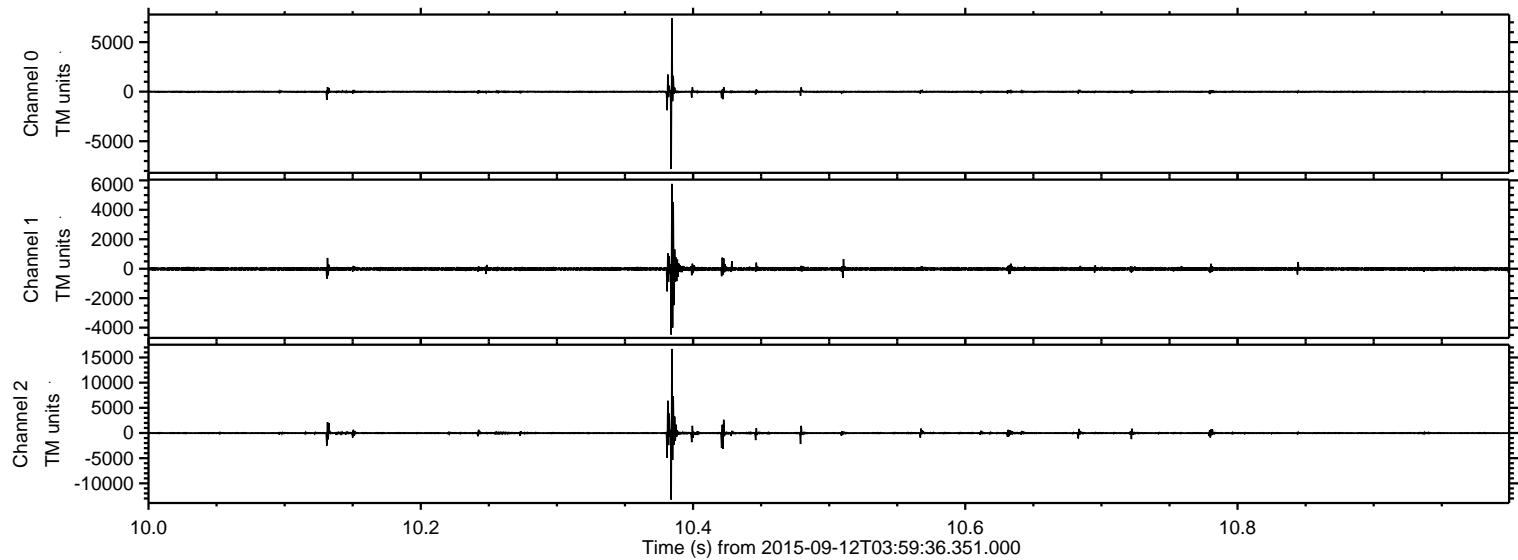



ELMAVAN 3D WAVEFORMS (Measured data sampled at 50 kHz) 51000 packets of 144 samples from 2015-09-12T03:59:36.351.000. Part 145/147

Processed Sun Oct 11 19:15:09 2015 by ELM ver.2012-10-06 from 001\_\_elm20150912\_035935\_\_dat00.bin

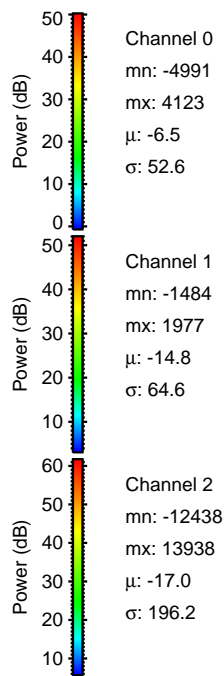
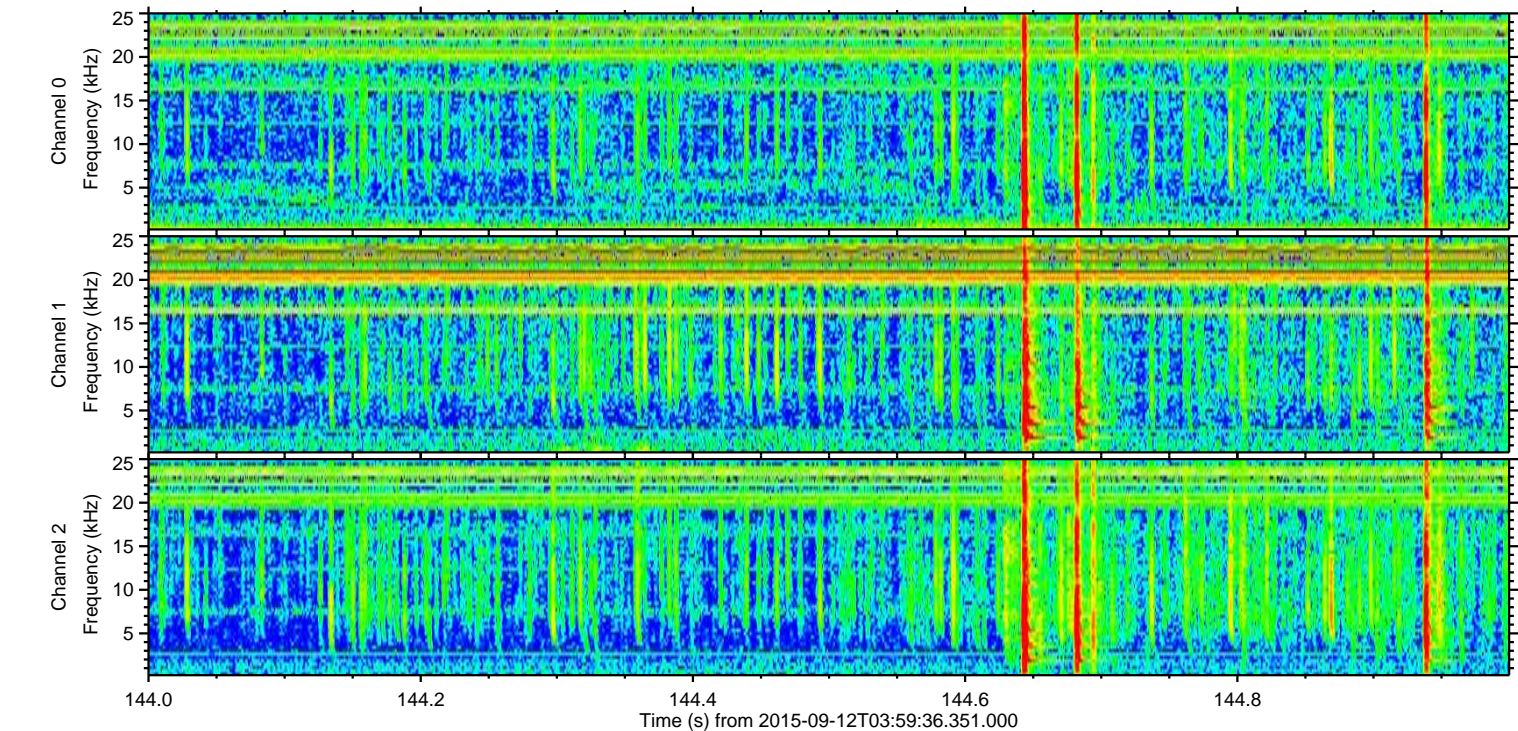
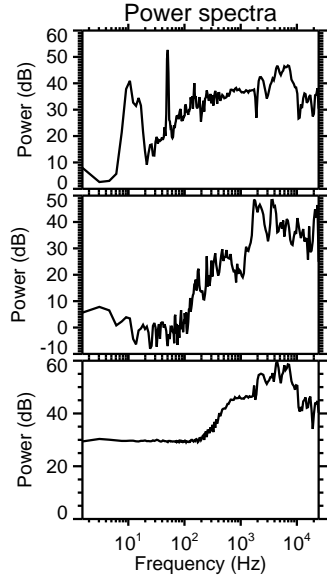
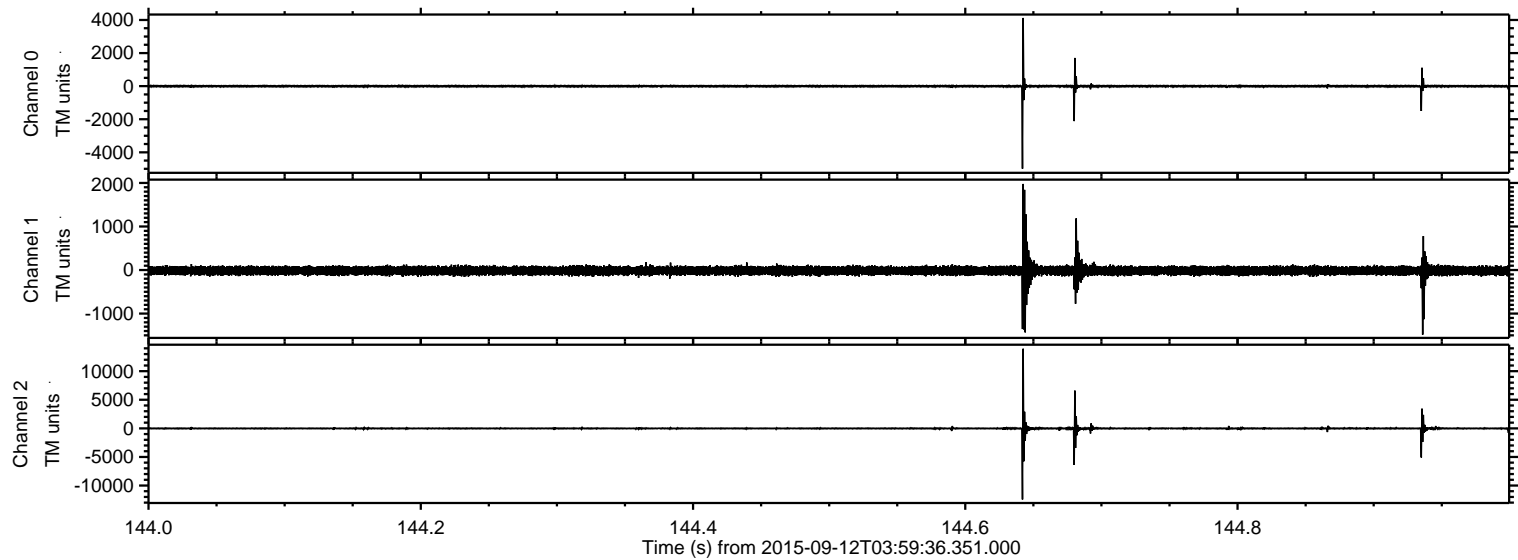



Processed Sun Oct 11 19:15:10 2015 by ELM ver.2012-10-06 from 001\_\_elm20150912\_035935\_\_dat00.bin

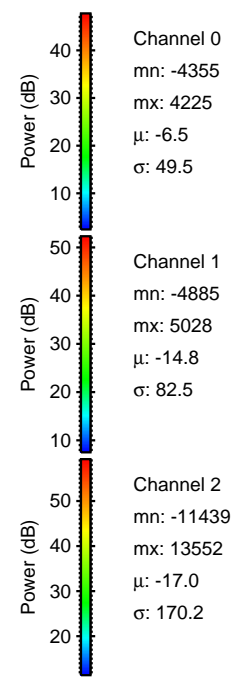
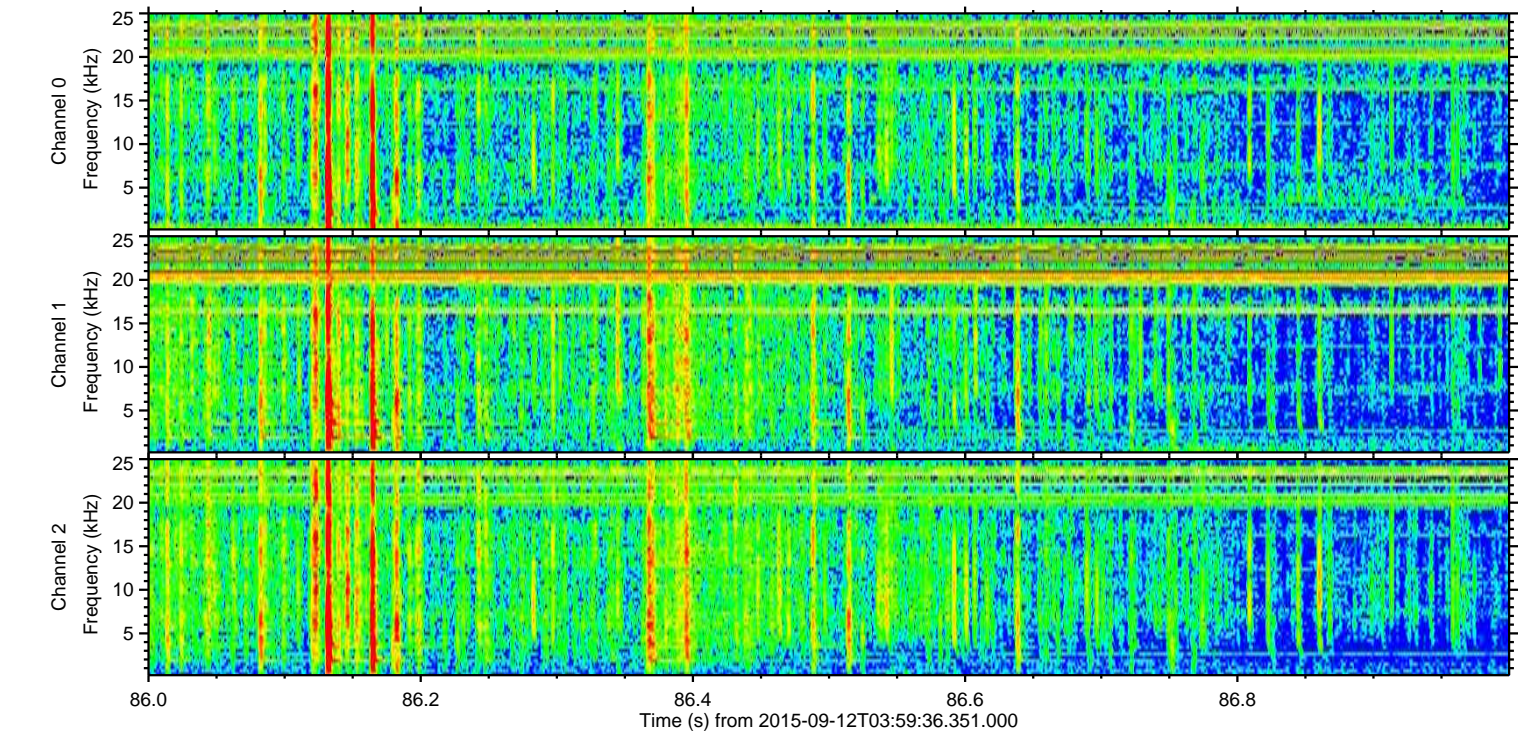
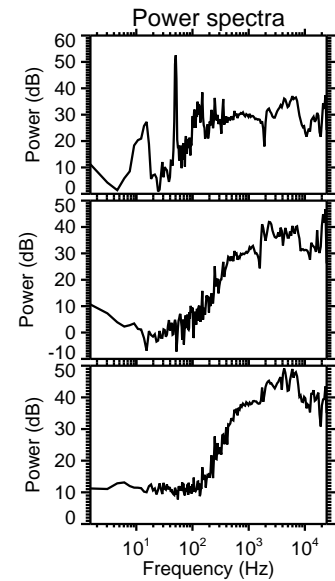
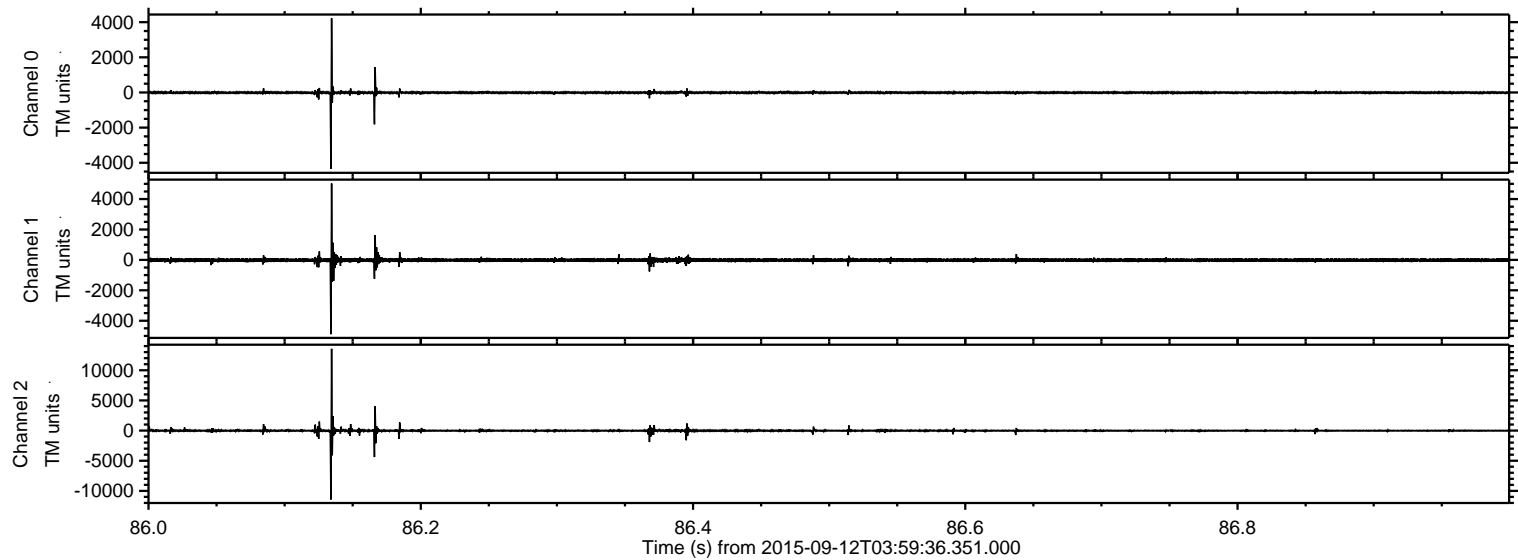



ELMAVAN 3D WAVEFORMS (Measured data sampled at 50 kHz) 51000 packets of 144 samples from 2015-09-12T03:59:36.351.000. Part 118/147

Processed Sun Oct 11 19:15:11 2015 by ELM ver.2012-10-06 from 001\_\_elm20150912\_035935\_\_dat00.bin

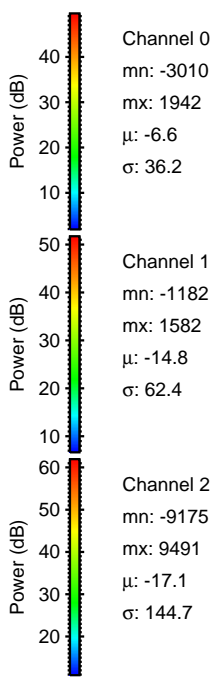
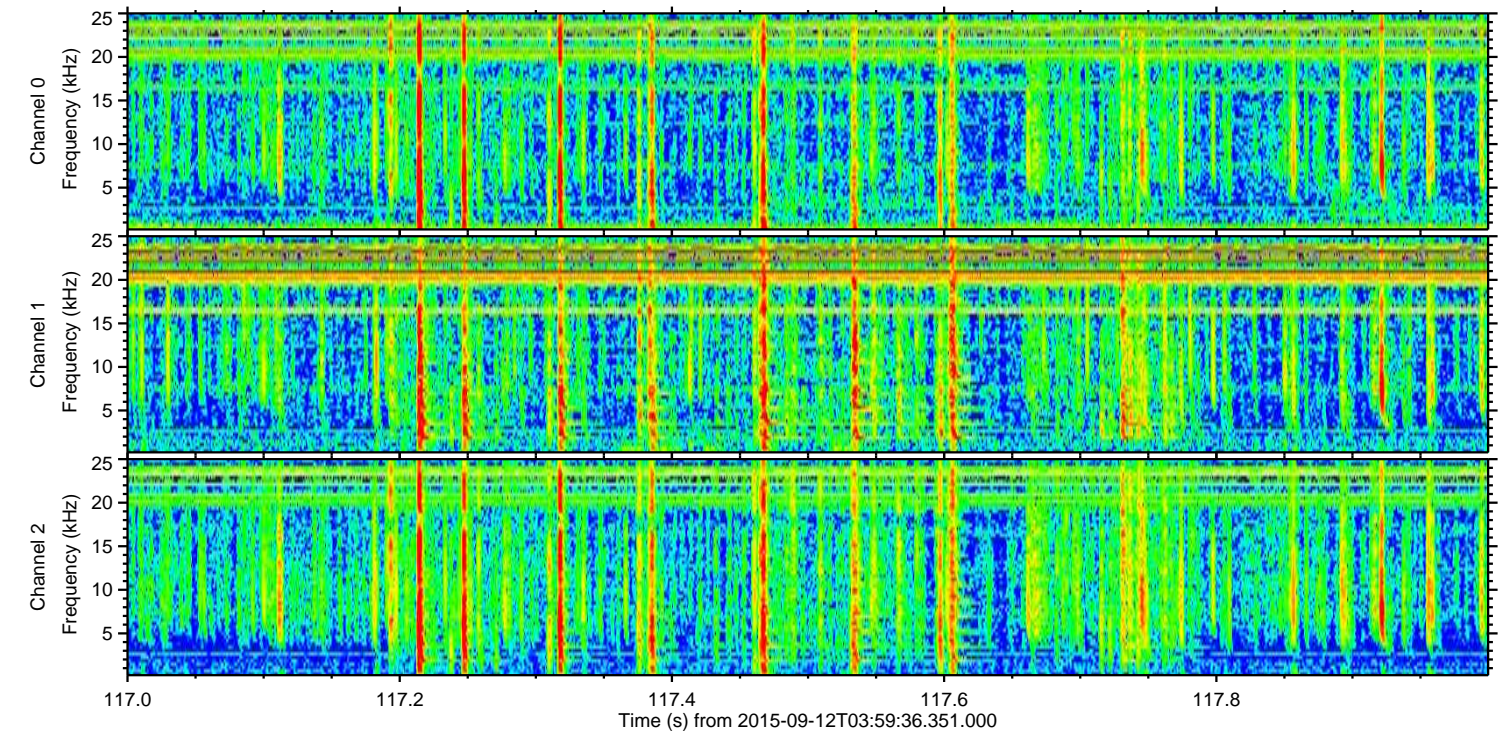
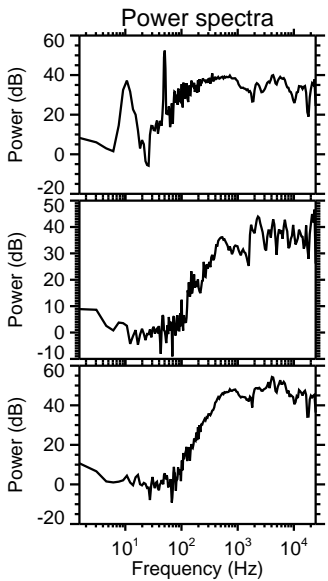
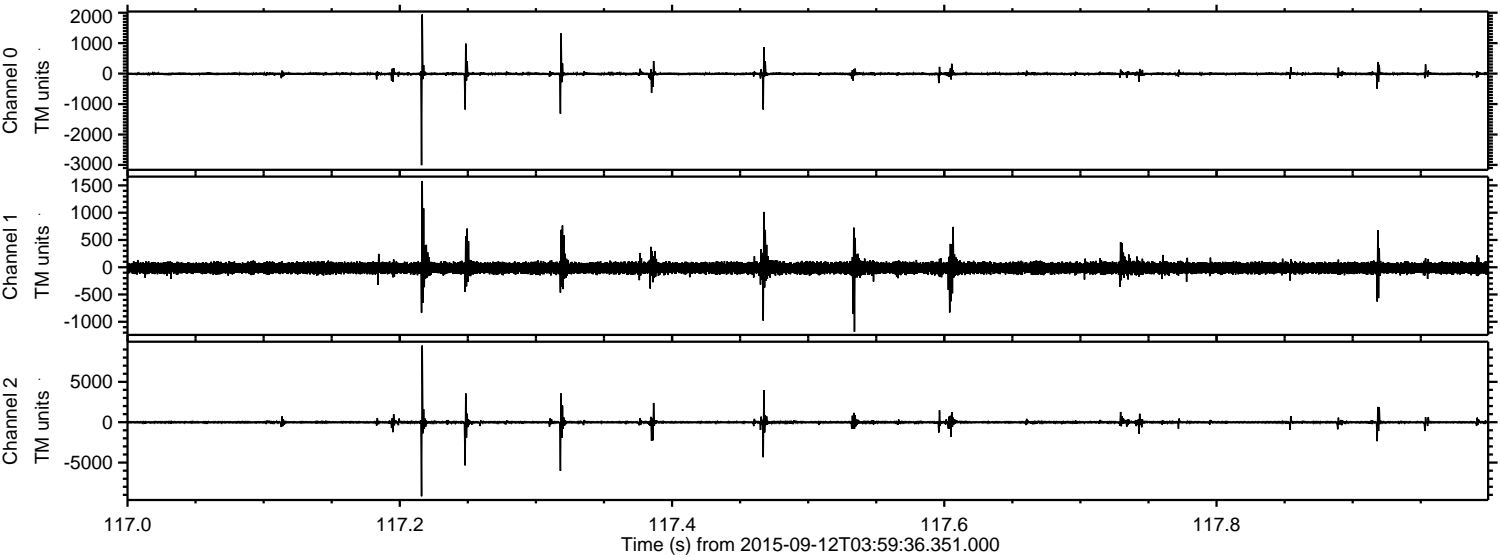



ELMAVAN 3D WAVEFORMS (Measured data sampled at 50 kHz) 51000 packets of 144 samples from 2015-09-12T03:59:36.351.000. Part 140/147

Processed Sun Oct 11 19:15:12 2015 by ELM ver.2012-10-06 from 001\_\_elm20150912\_035935\_\_dat00.bin

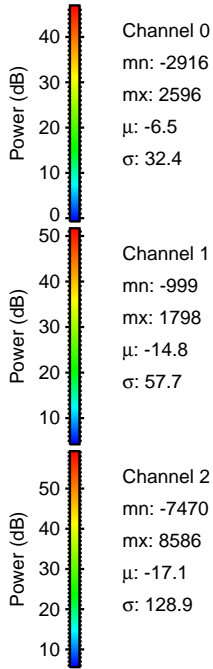
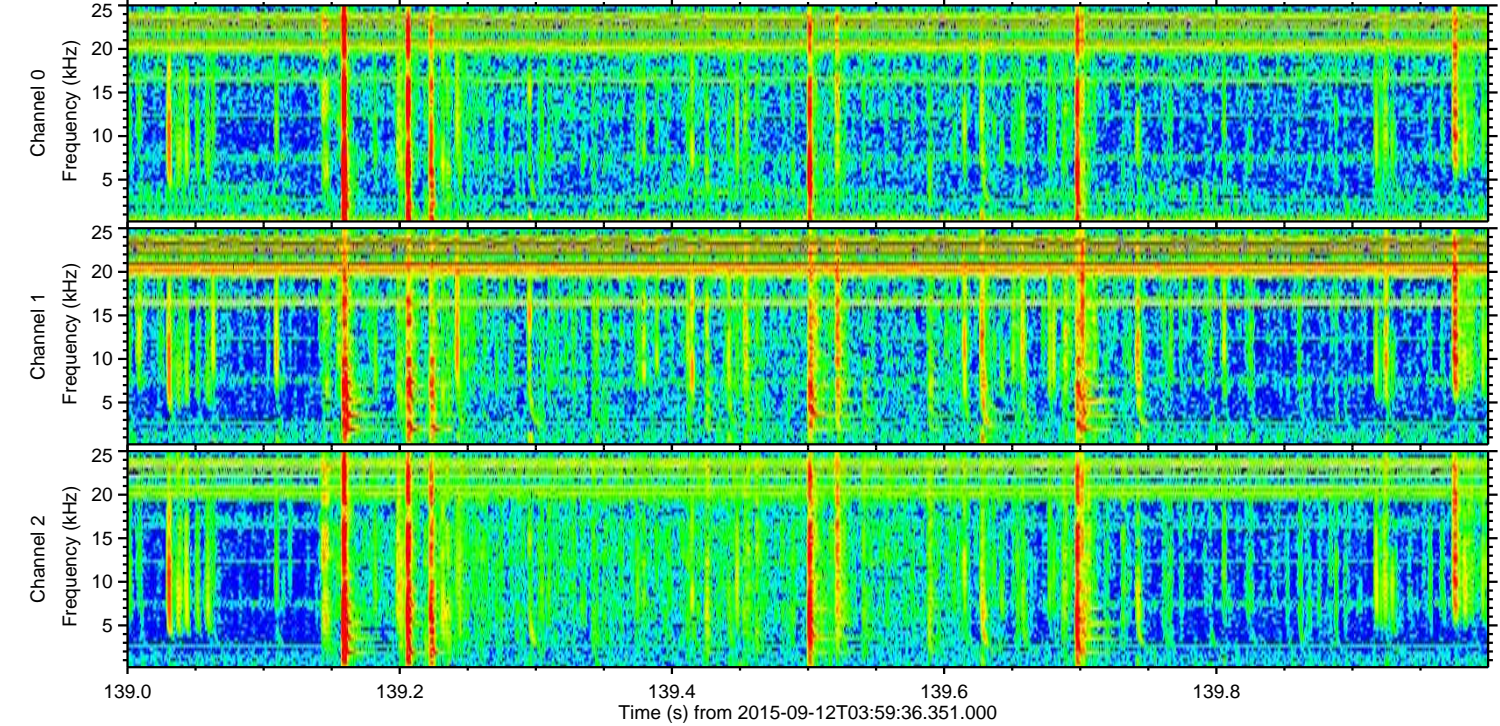
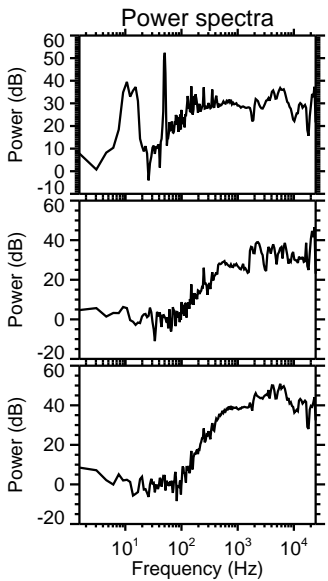
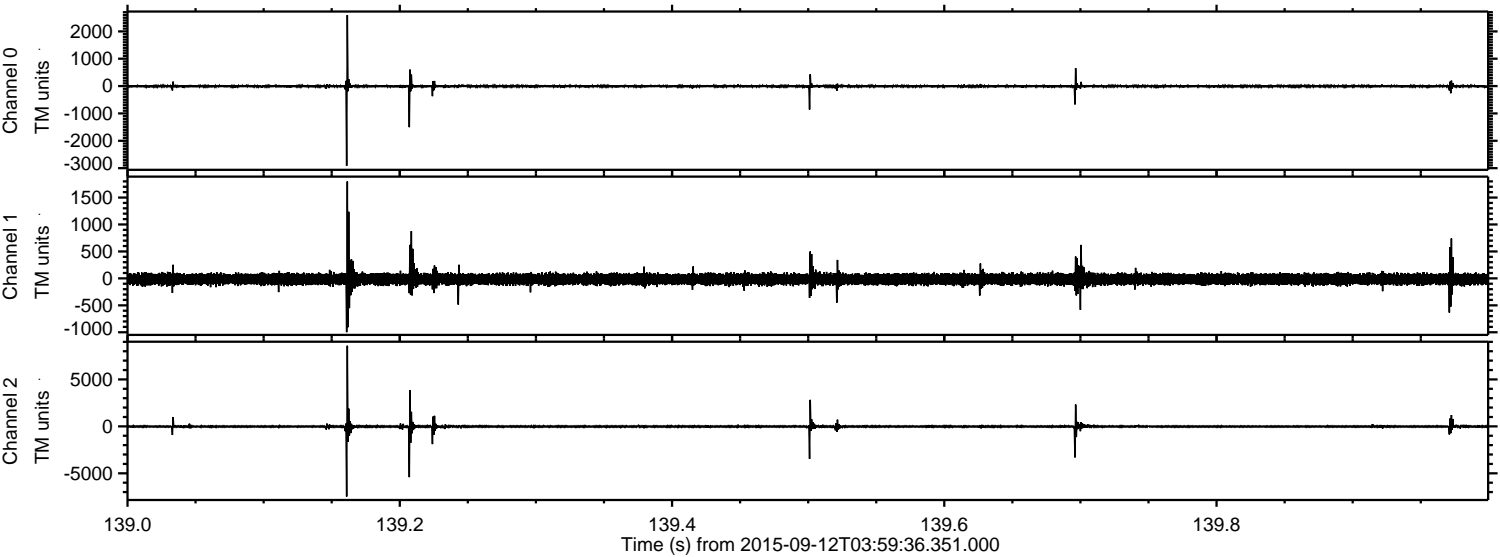



Processed Sun Oct 11 19:15:13 2015 by ELM ver.2012-10-06 from 001\_\_elm20150912\_035935\_\_dat00.bin

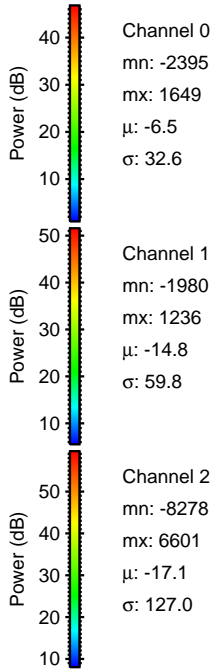
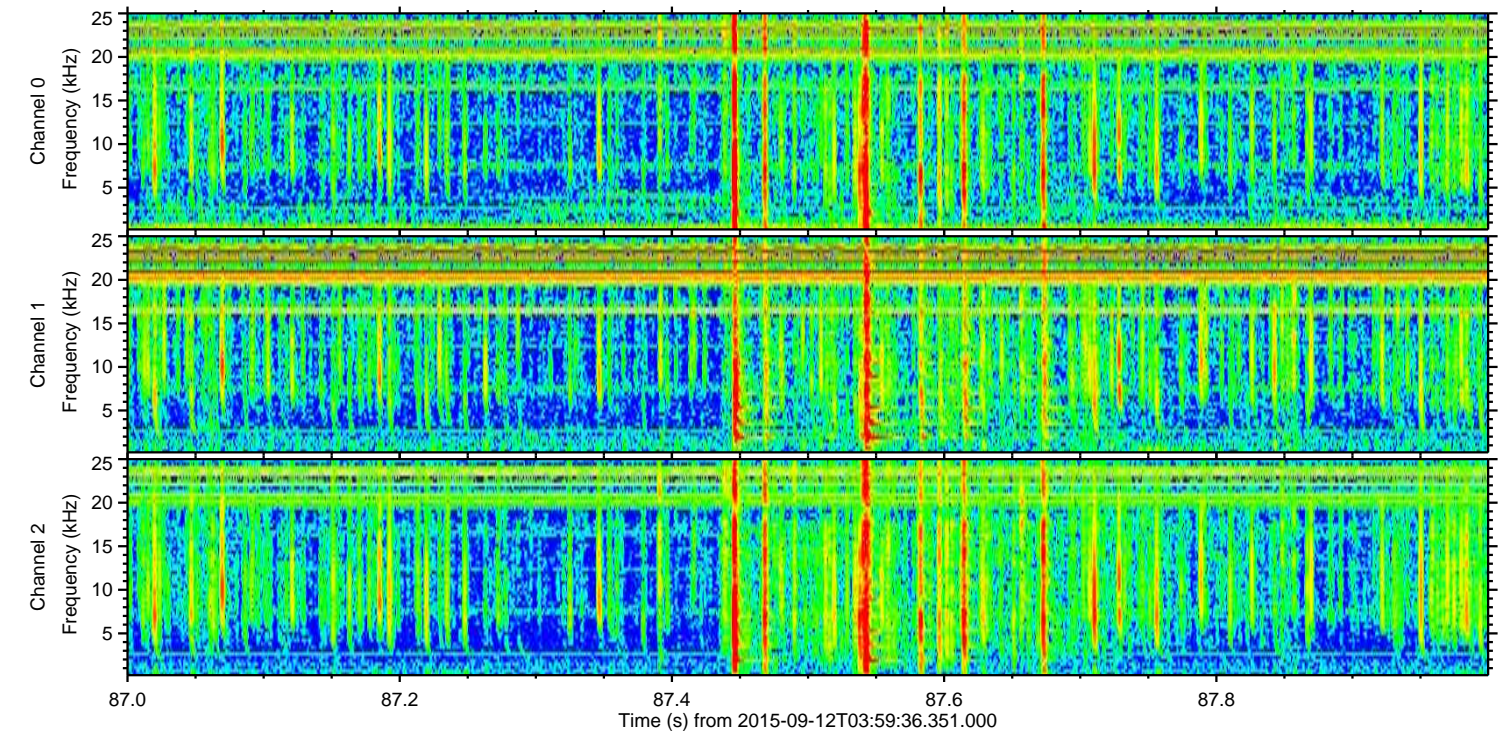
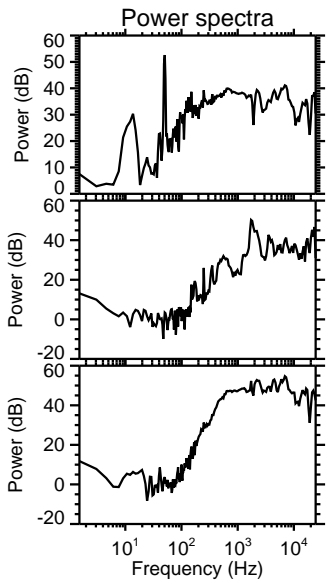
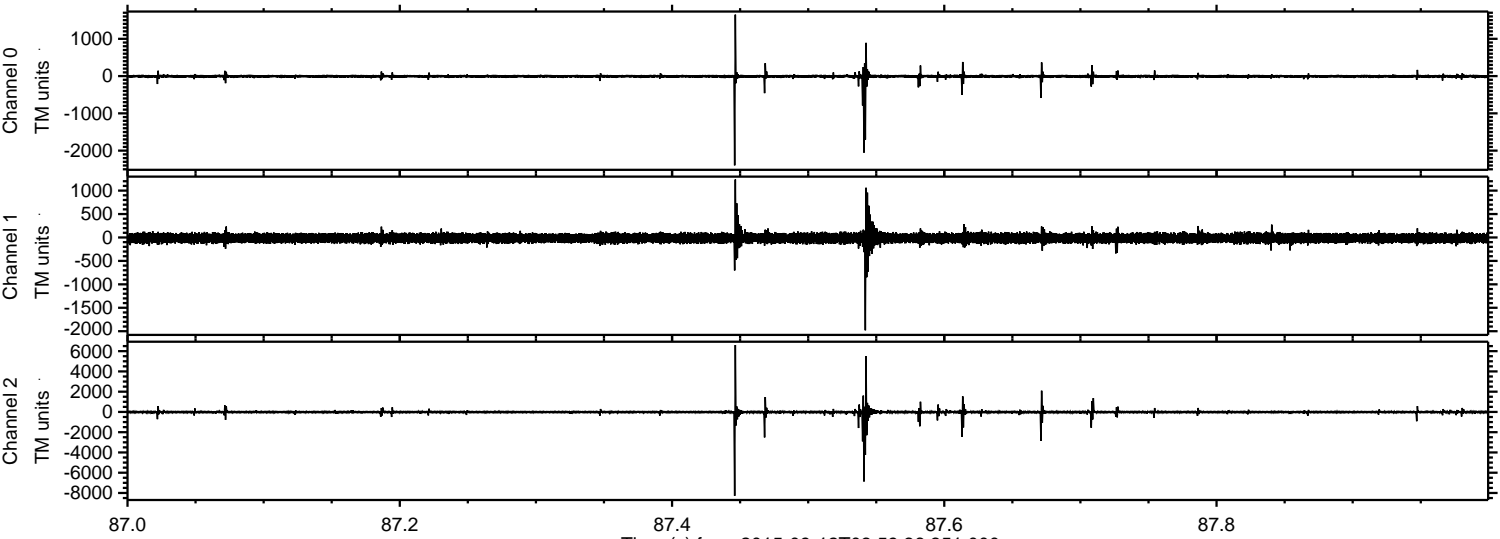

Channel 0  
mn: -2395  
mx: 1649  
 $\mu$ : -6.5  
 $\sigma$ : 32.6

Channel 1  
mn: -1980  
mx: 1236  
 $\mu$ : -14.8  
 $\sigma$ : 59.8

Channel 2  
mn: -8278  
mx: 6601  
 $\mu$ : -17.1  
 $\sigma$ : 127.0



Processed Sun Oct 11 19:15:14 2015 by ELM ver.2012-10-06 from 001\_\_elm20150912\_035935\_\_dat00.bin

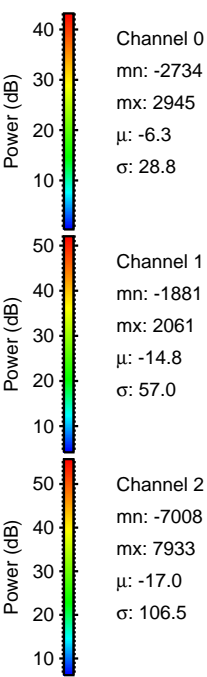
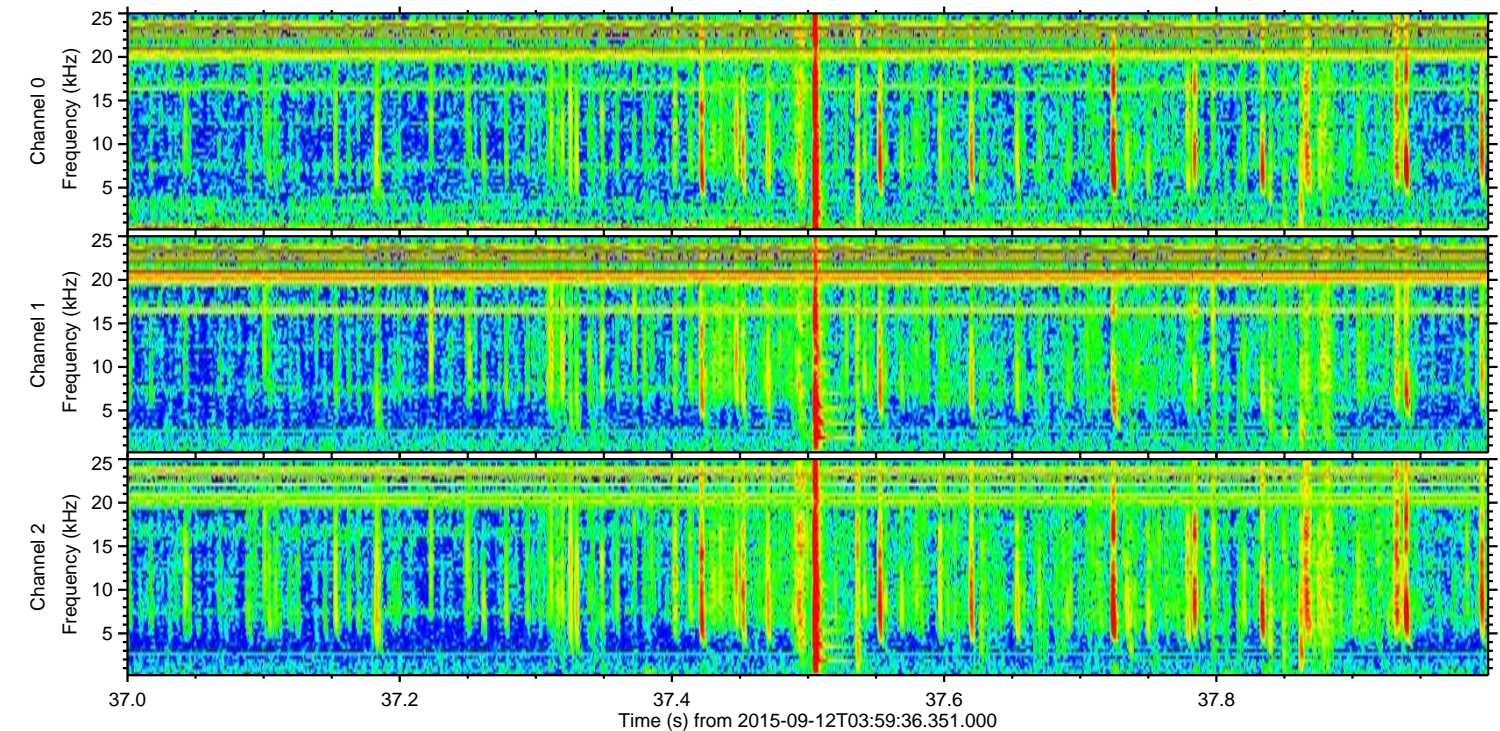
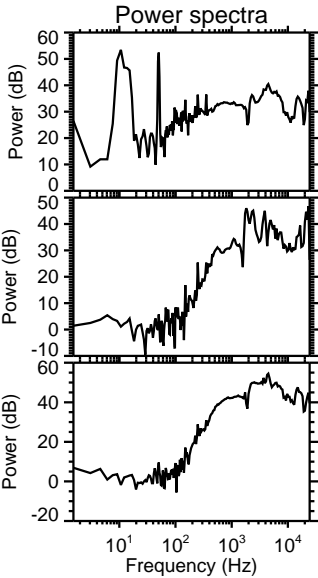
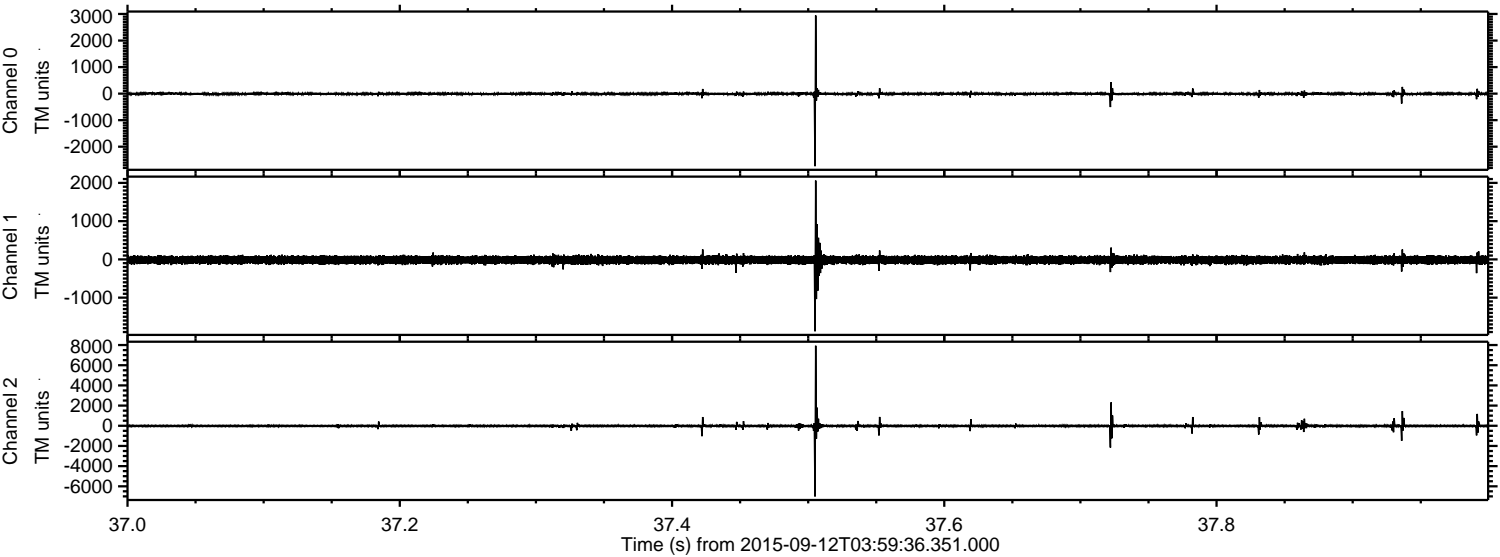



Processed Sun Oct 11 19:15:15 2015 by ELM ver.2012-10-06 from 001\_\_elm20150912\_035935\_\_dat00.bin

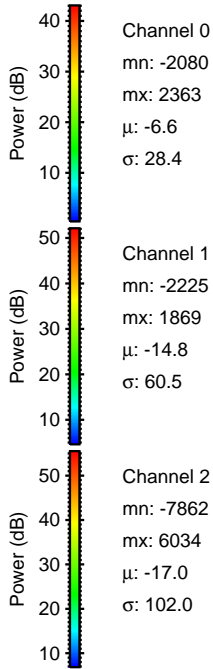
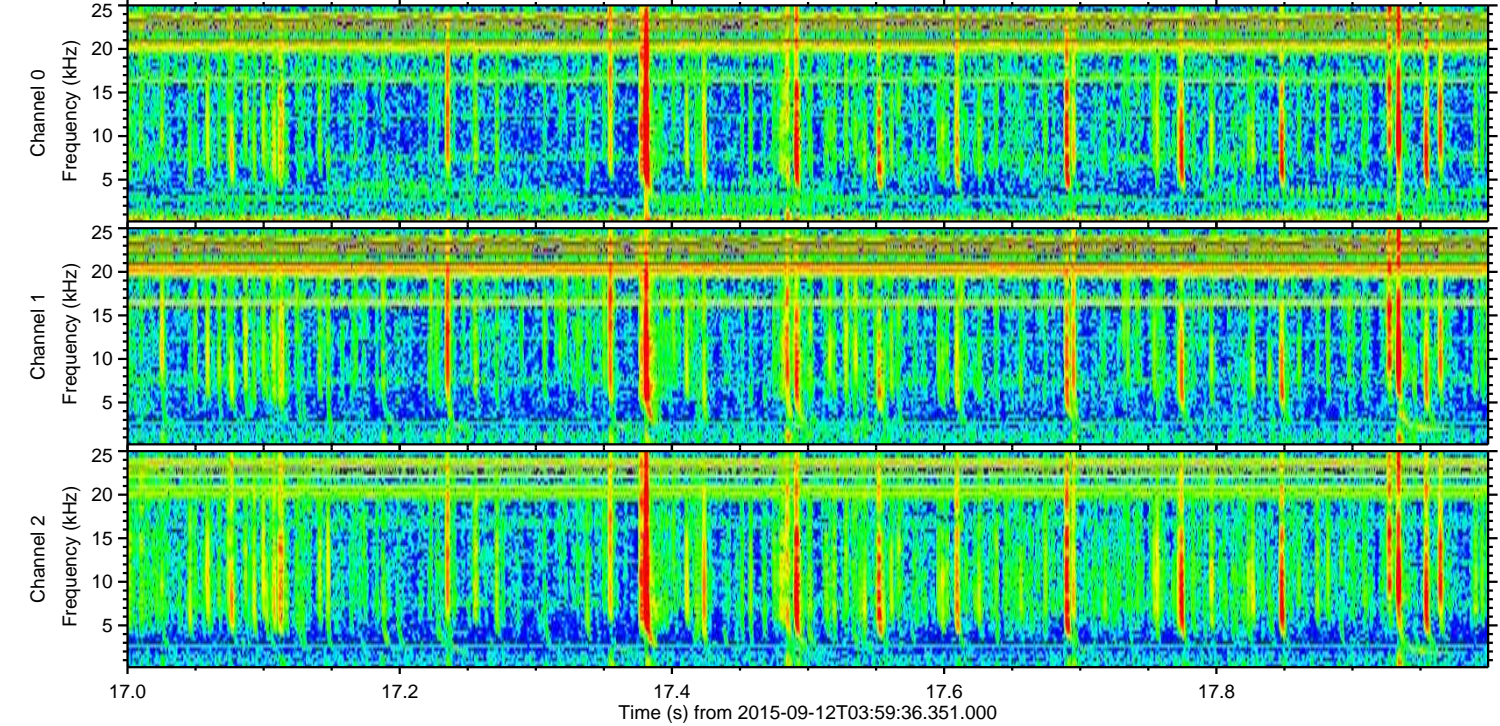
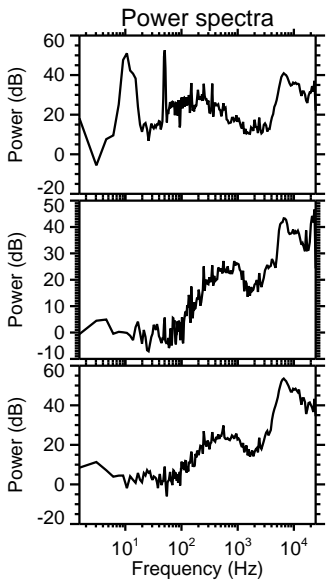
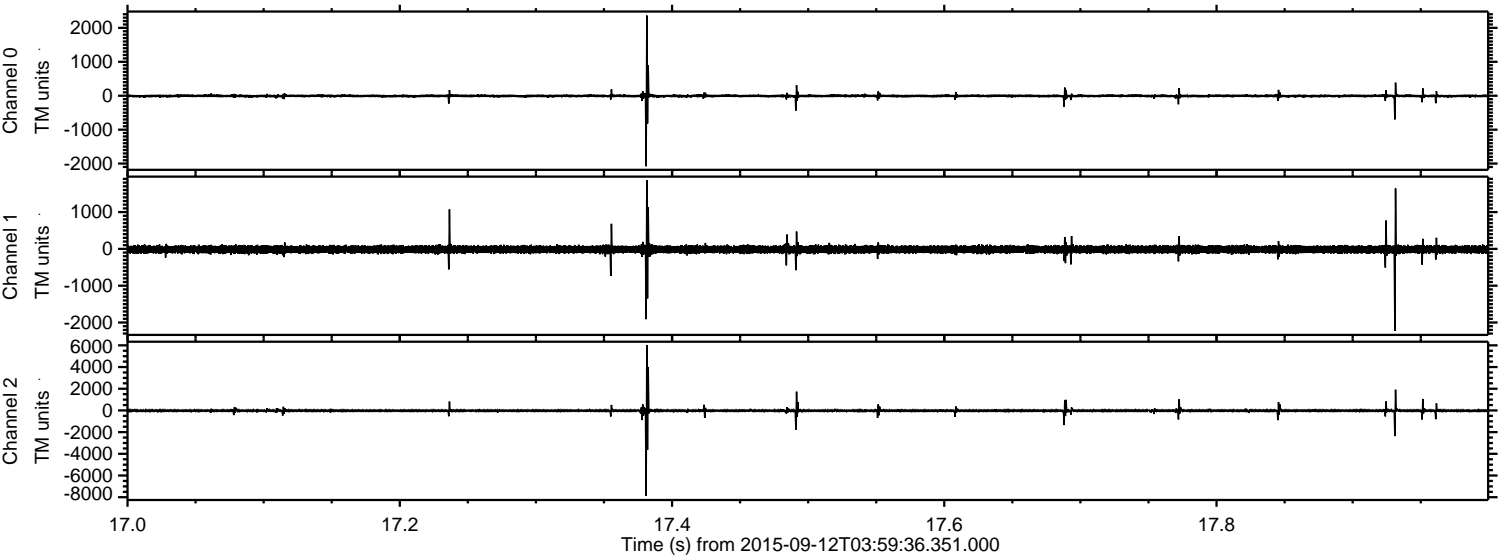



Processed Sun Oct 11 19:15:16 2015 by ELM ver.2012-10-06 from 001\_\_elm20150912\_035935\_\_dat00.bin

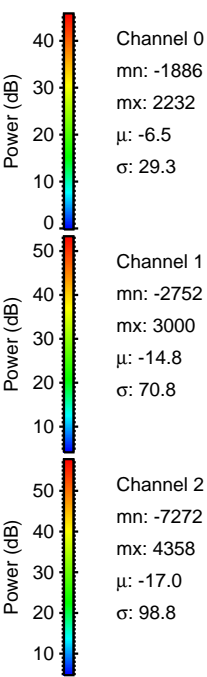
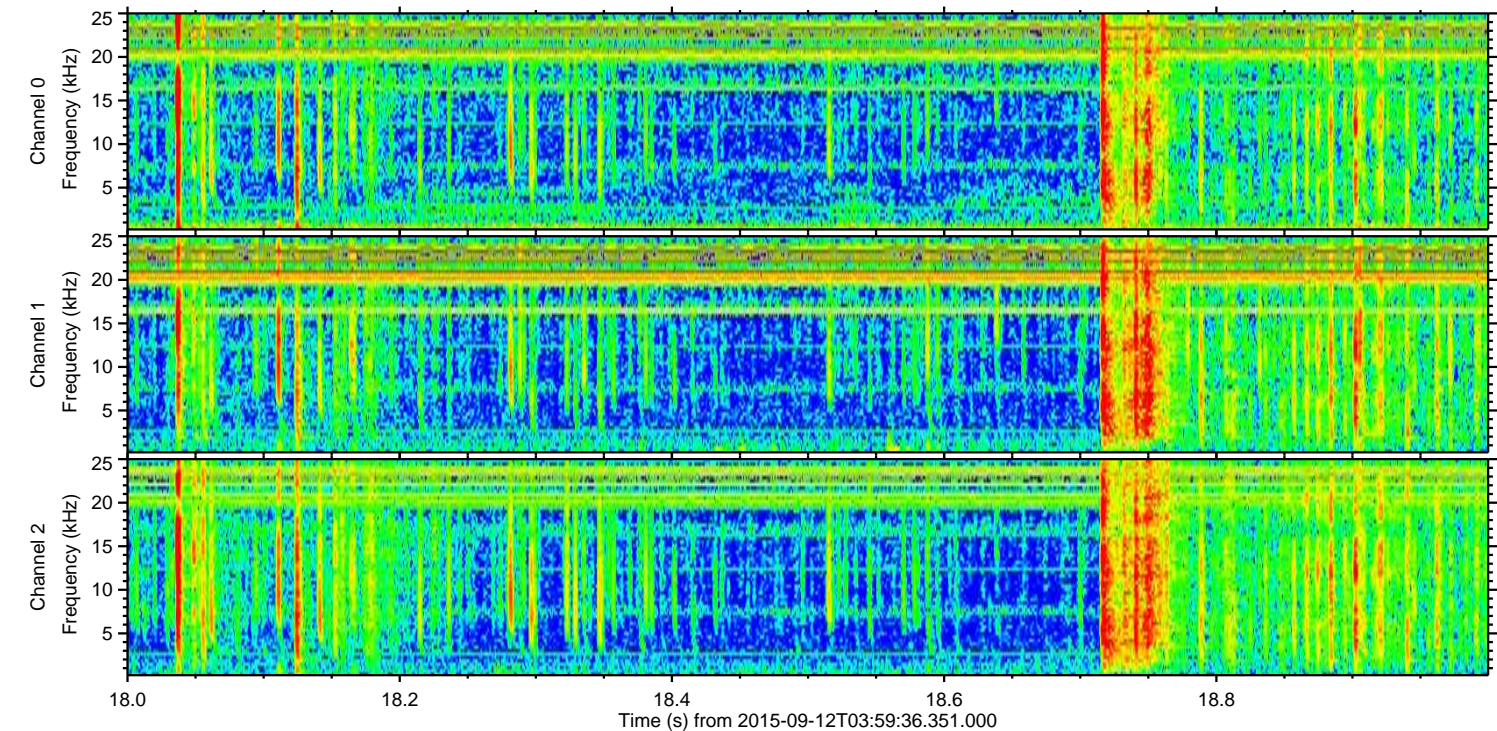
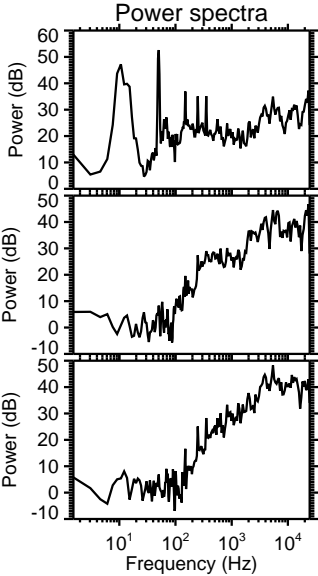
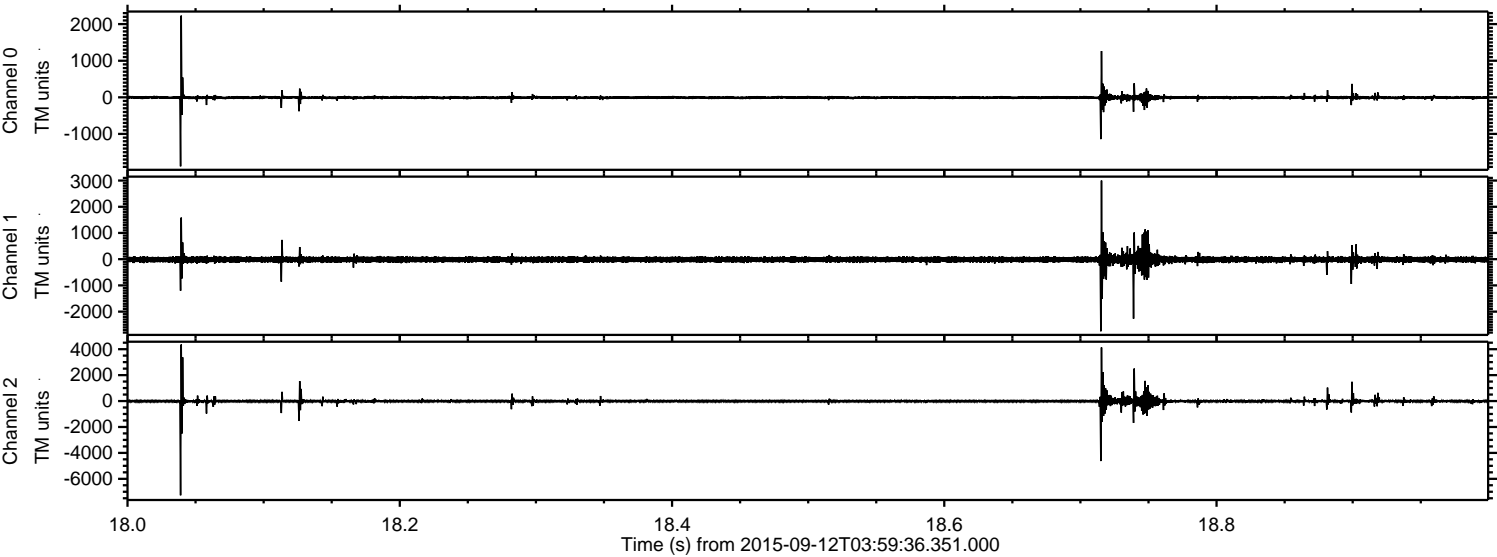

Channel 0  
mn: -1886  
mx: 2232  
 $\mu$ : -6.5  
 $\sigma$ : 29.3

Channel 1  
mn: -2752  
mx: 3000  
 $\mu$ : -14.8  
 $\sigma$ : 70.8

Channel 2  
mn: -7272  
mx: 4358  
 $\mu$ : -17.0  
 $\sigma$ : 98.8



Processed Sun Oct 11 19:15:17 2015 by ELM ver.2012-10-06 from 001\_\_elm20150912\_035935\_\_dat00.bin

