

ELMAVAN 3D WAVEFORMS (Measured data sampled at 50 kHz) 51000 packets of 144 samples from 2015-09-12T03:39:35.438.999.

Processed Sun Oct 11 19:09:11 2015 by ELM ver.2012-10-06 from 001__elm20150912_033934__dat00.bin

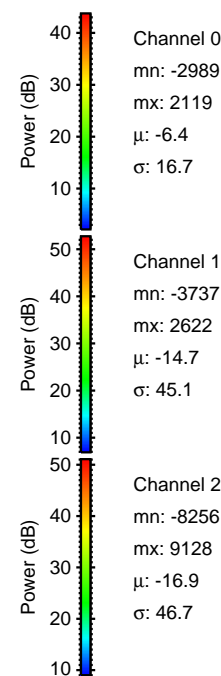
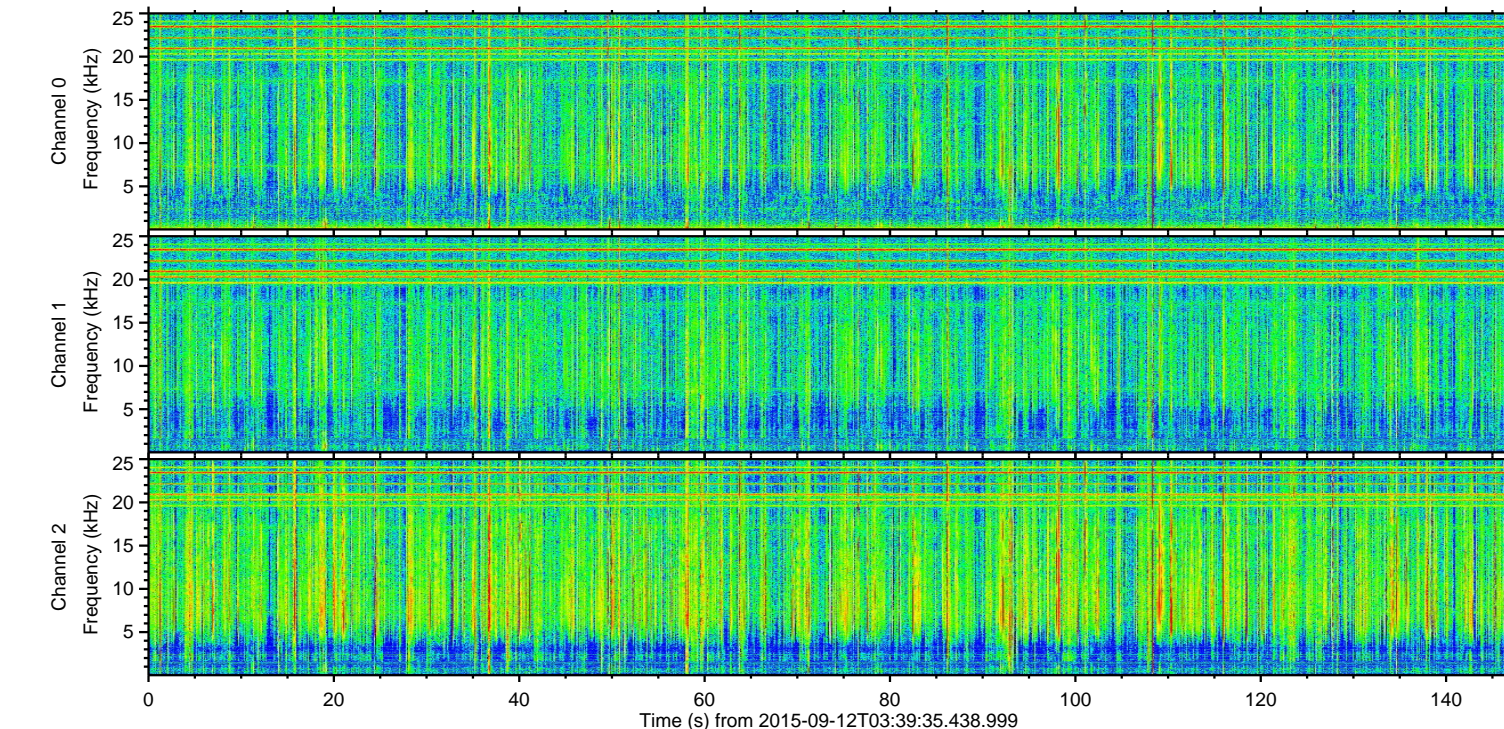
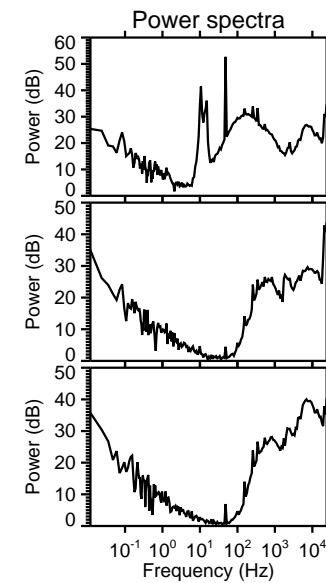
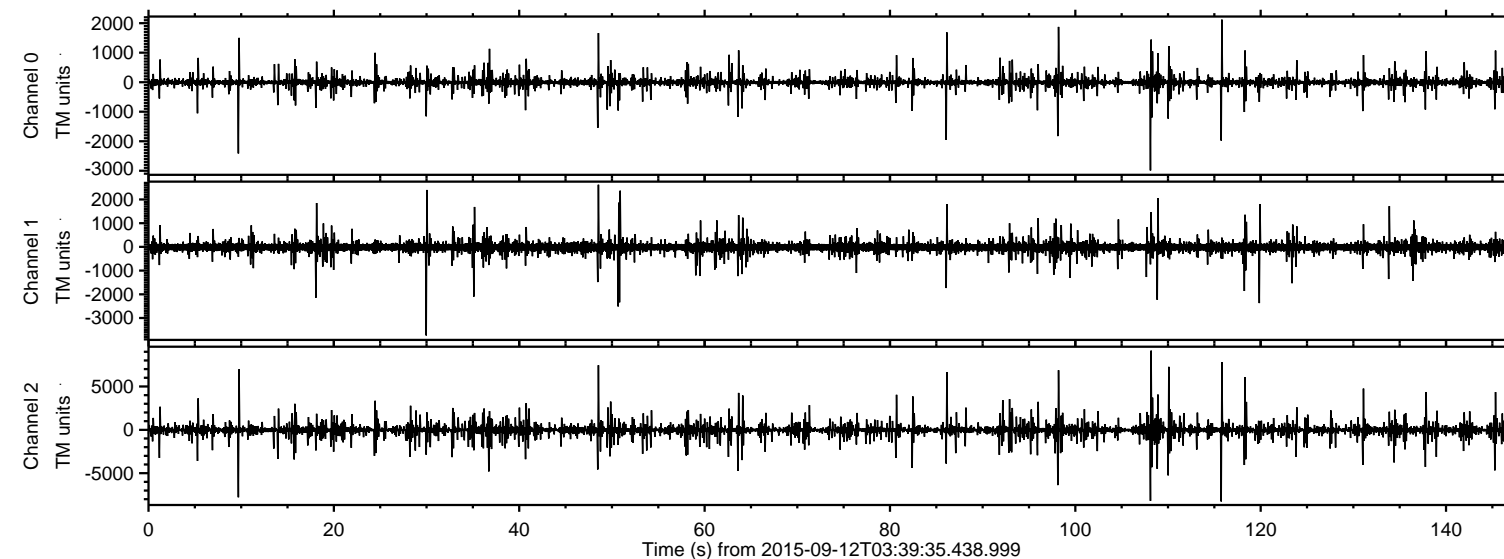

ELMAVAN 3D WAVEFORMS (Measured data sampled at 50 kHz) 51000 packets of 144 samples from 2015-09-12T03:39:35.438.999. Part 109/147

Processed Sun Oct 11 19:09:28 2015 by ELM ver.2012-10-06 from 001__elm20150912_033934__dat00.bin

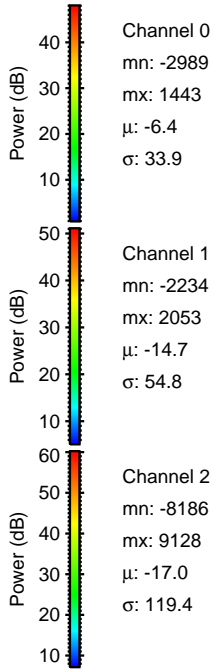
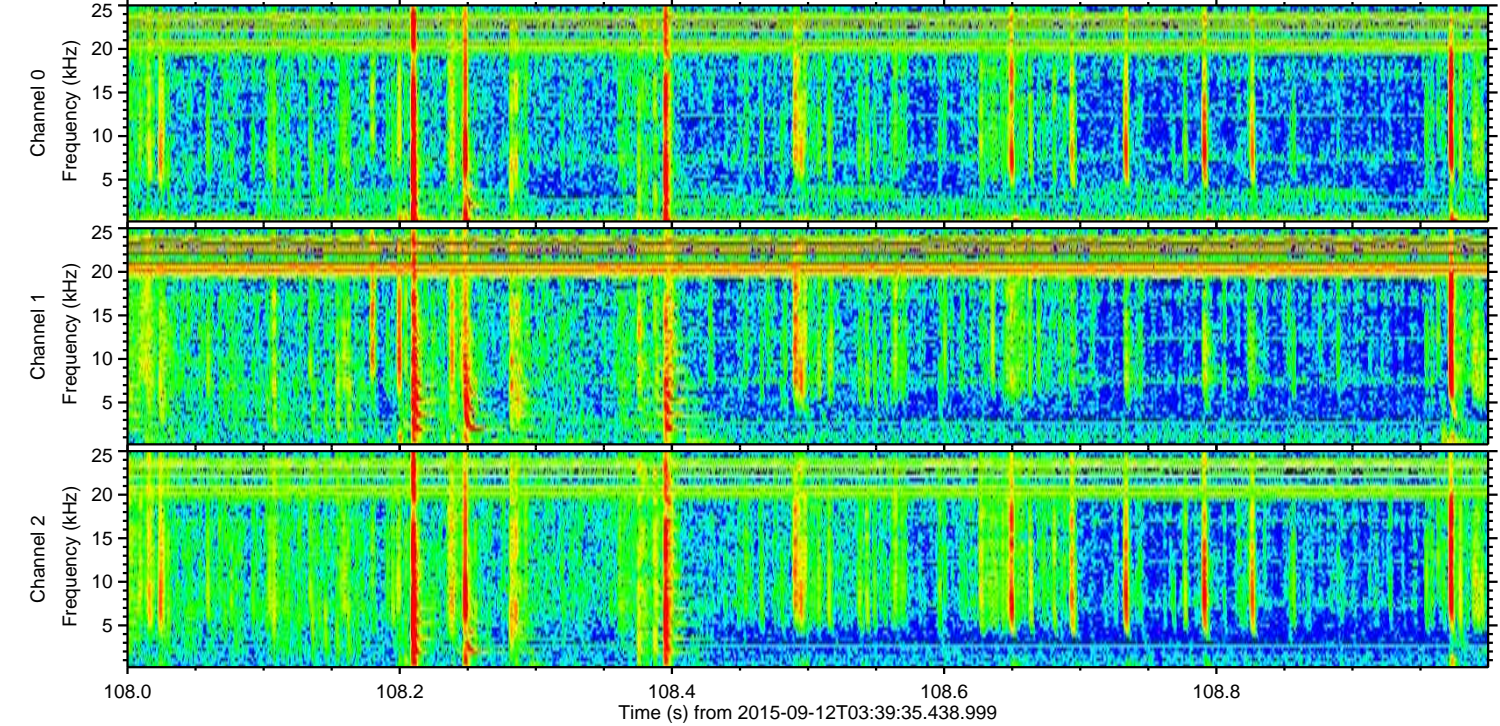
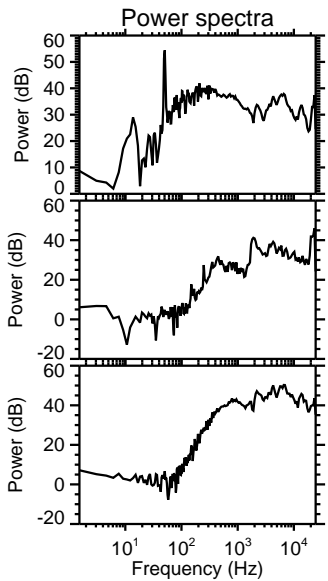
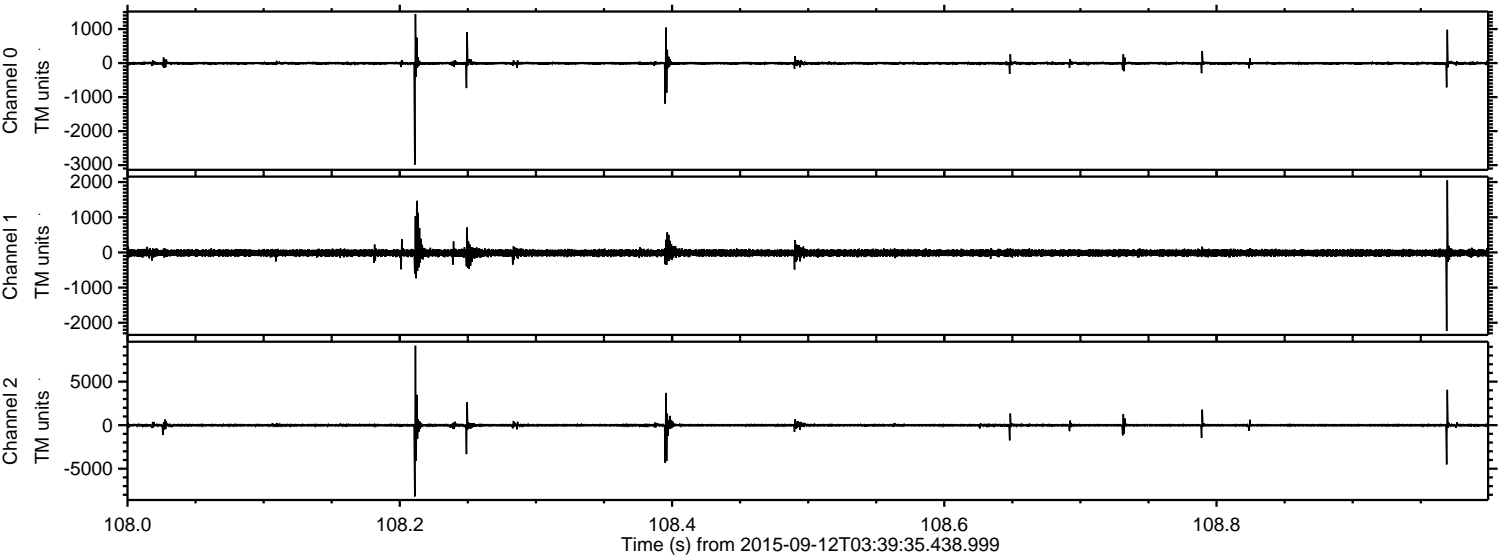

ELMAVAN 3D WAVEFORMS (Measured data sampled at 50 kHz) 51000 packets of 144 samples from 2015-09-12T03:39:35.438.999. Part 116/147

Processed Sun Oct 11 19:09:29 2015 by ELM ver.2012-10-06 from 001__elm20150912_033934__dat00.bin

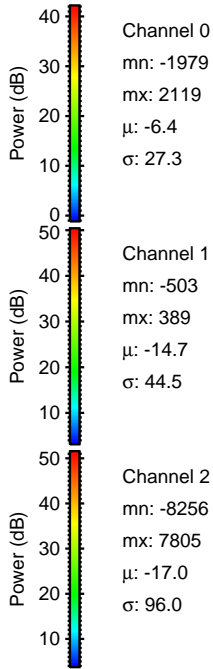
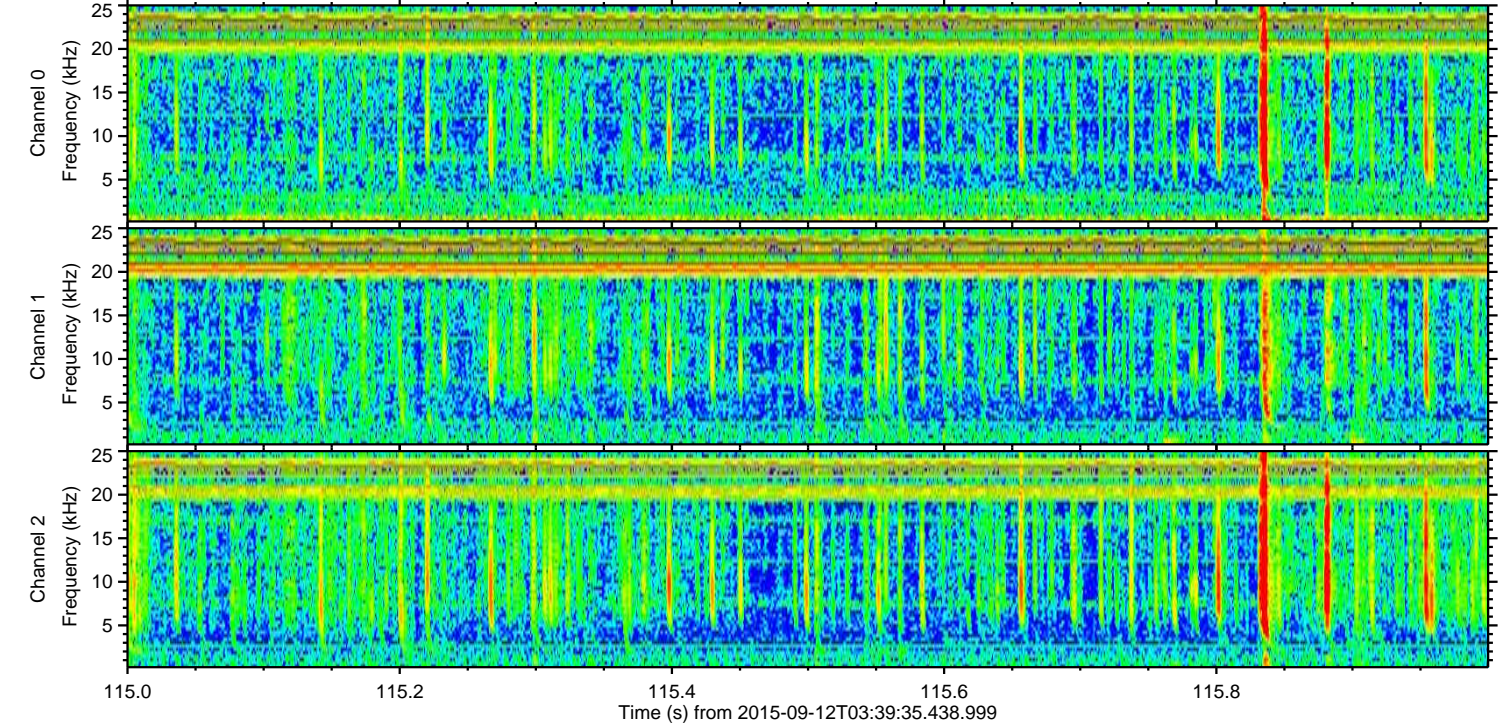
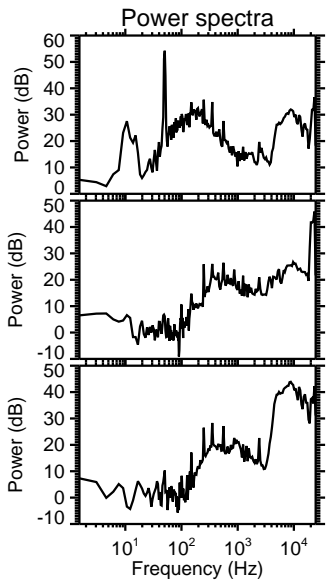
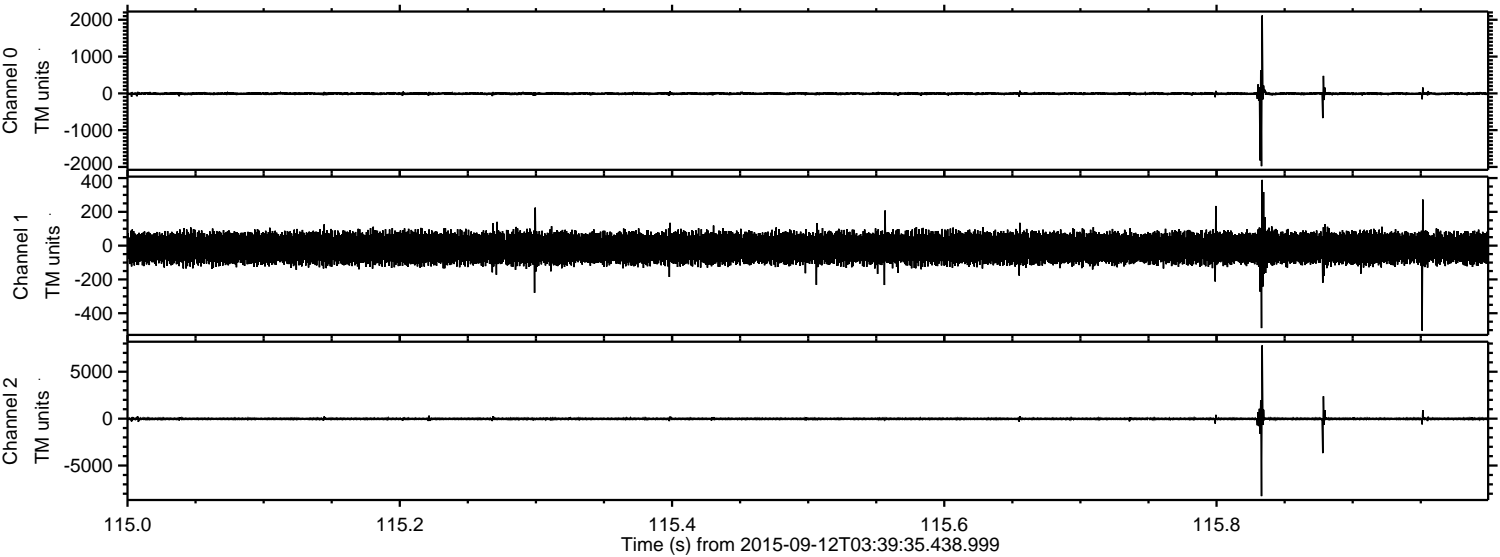

Processed Sun Oct 11 19:09:30 2015 by ELM ver.2012-10-06 from 001__elm20150912_033934__dat00.bin

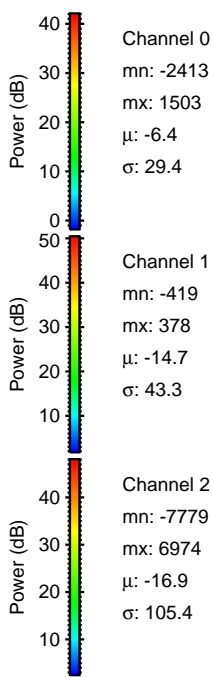
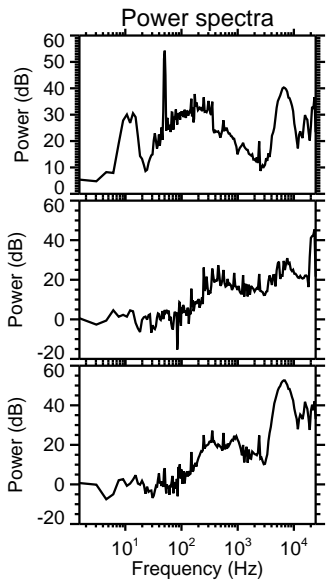
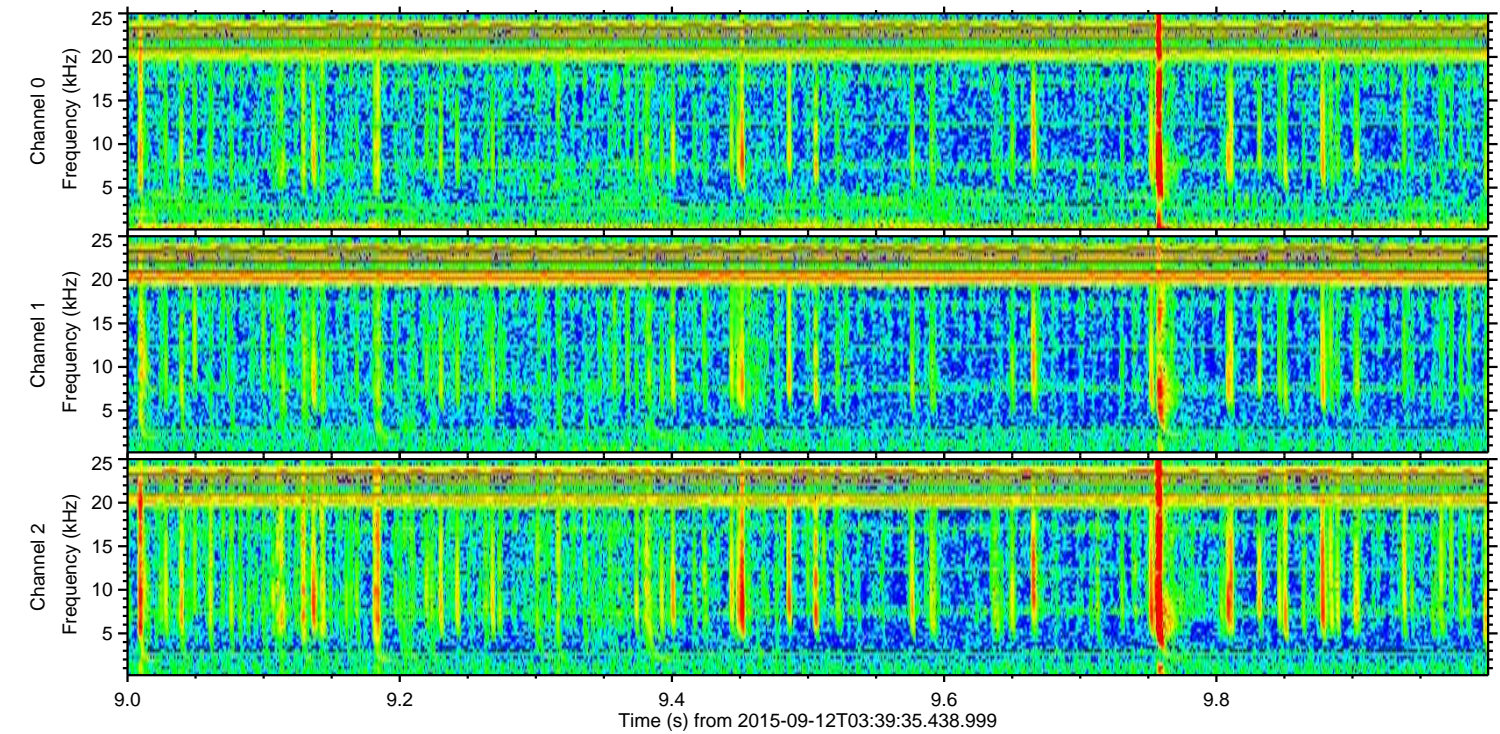
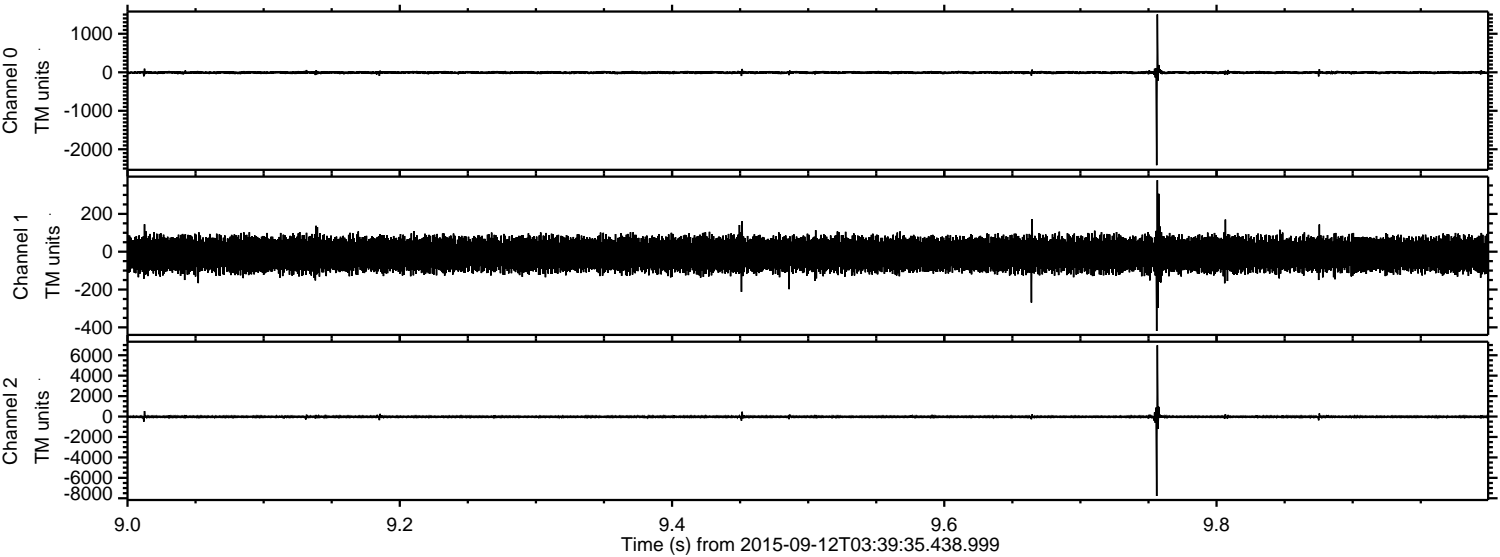

ELMAVAN 3D WAVEFORMS (Measured data sampled at 50 kHz) 51000 packets of 144 samples from 2015-09-12T03:39:35.438.999. Part 49/147

Processed Sun Oct 11 19:09:31 2015 by ELM ver.2012-10-06 from 001__elm20150912_033934__dat00.bin

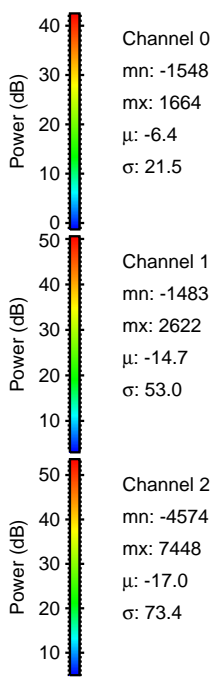
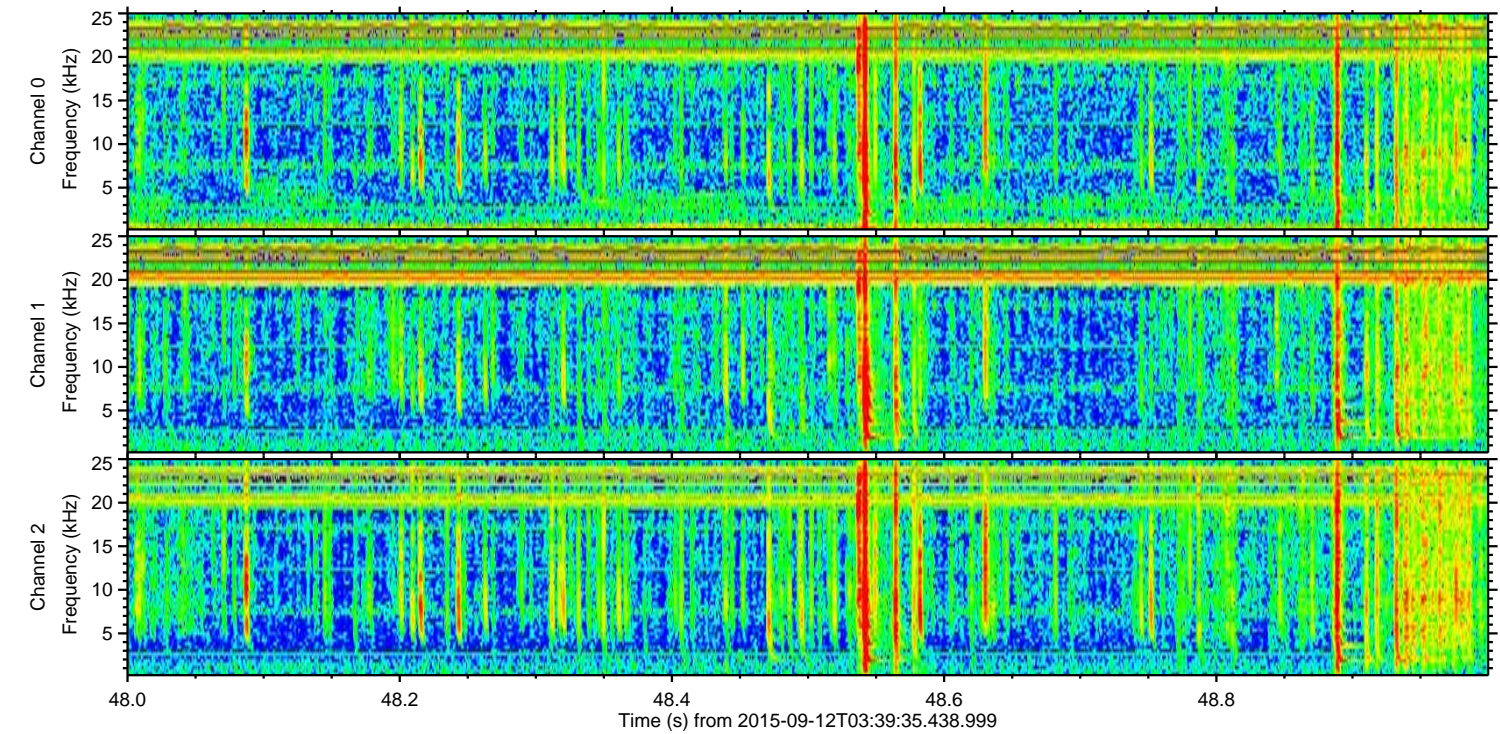
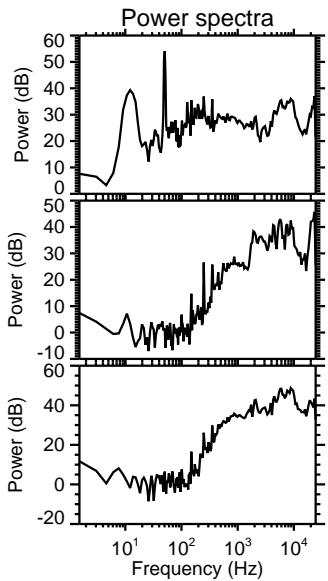
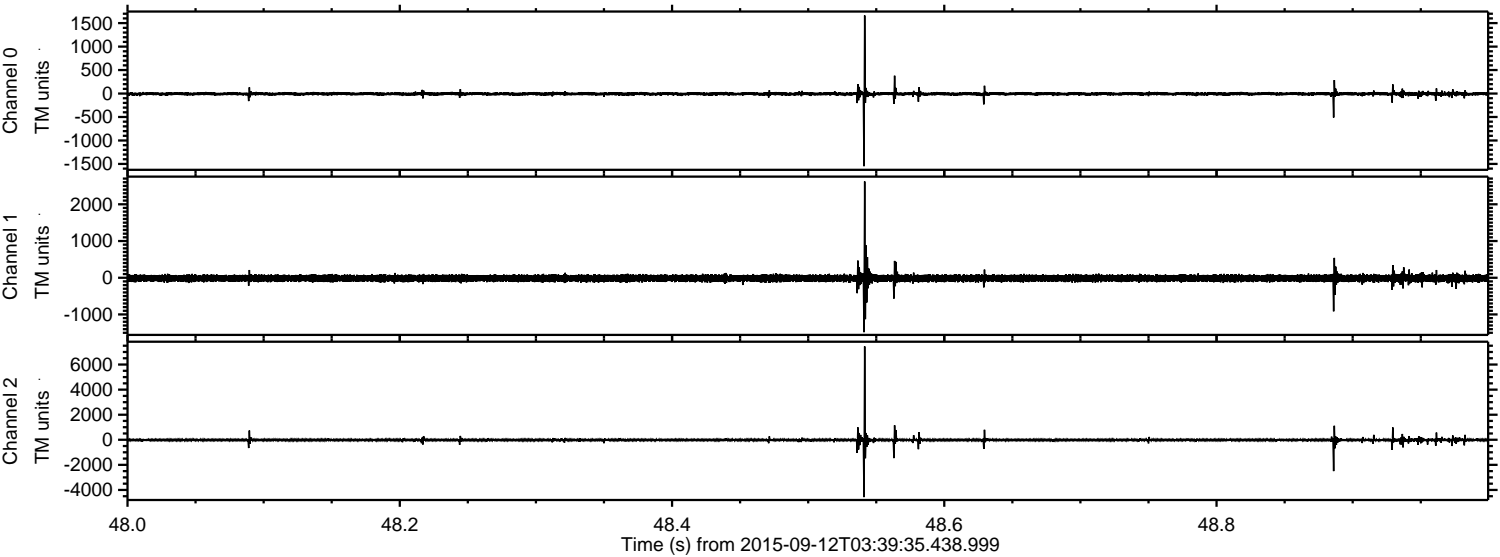

Channel 0
mn: -1548
mx: 1664
 μ : -6.4
 σ : 21.5

Channel 1
mn: -1483
mx: 2622
 μ : -14.7
 σ : 53.0

Channel 2
mn: -4574
mx: 7448
 μ : -17.0
 σ : 73.4

ELMAVAN 3D WAVEFORMS (Measured data sampled at 50 kHz) 51000 packets of 144 samples from 2015-09-12T03:39:35.438.999. Part 111/147

Processed Sun Oct 11 19:09:32 2015 by ELM ver.2012-10-06 from 001__elm20150912_033934__dat00.bin

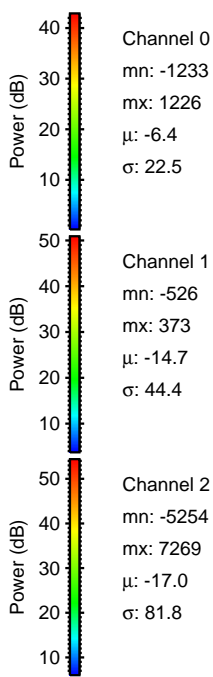
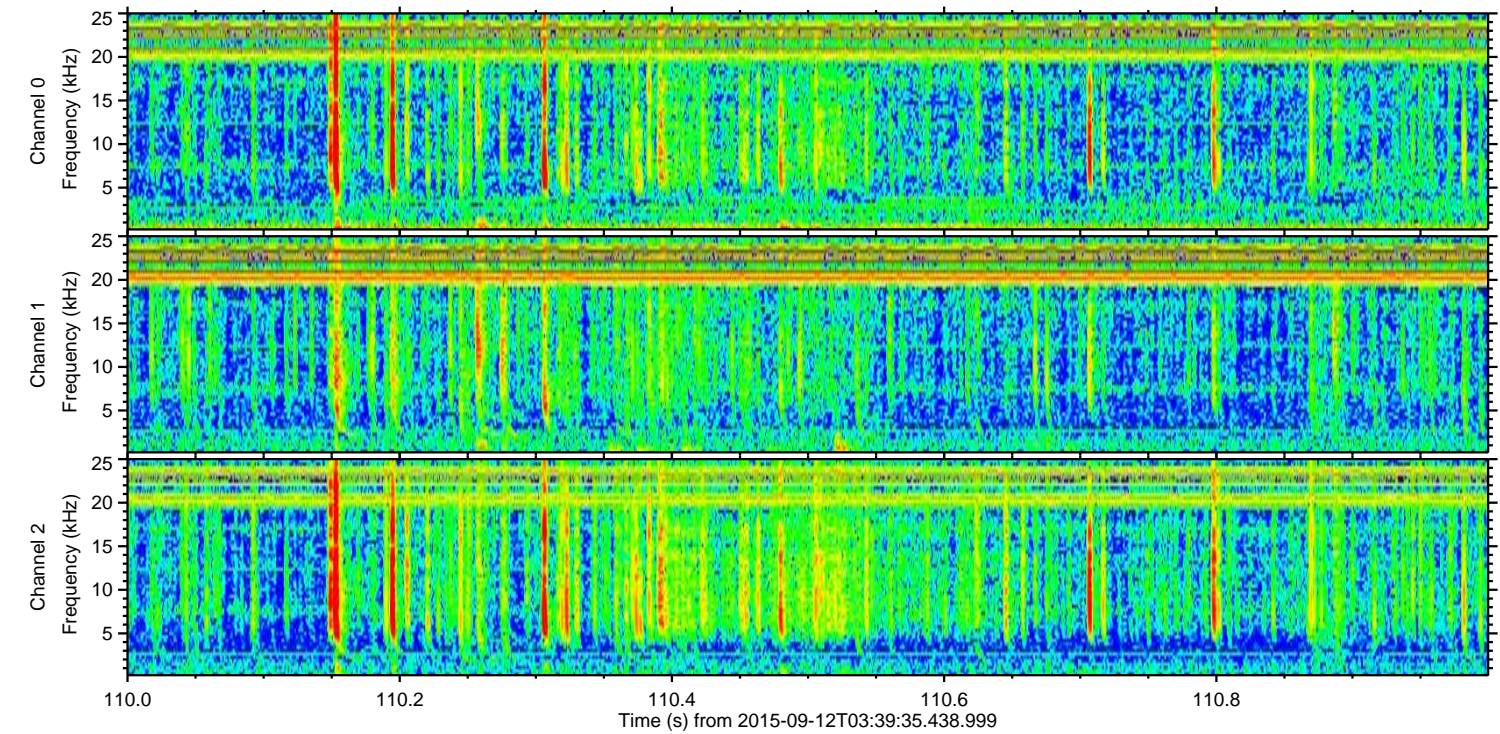
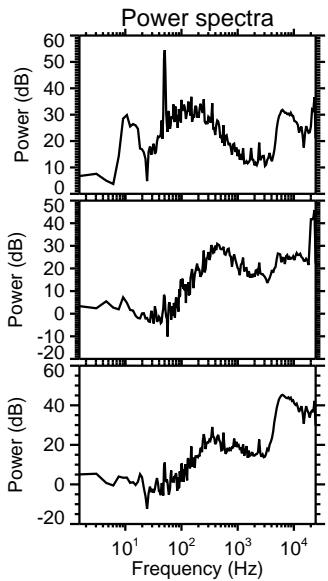
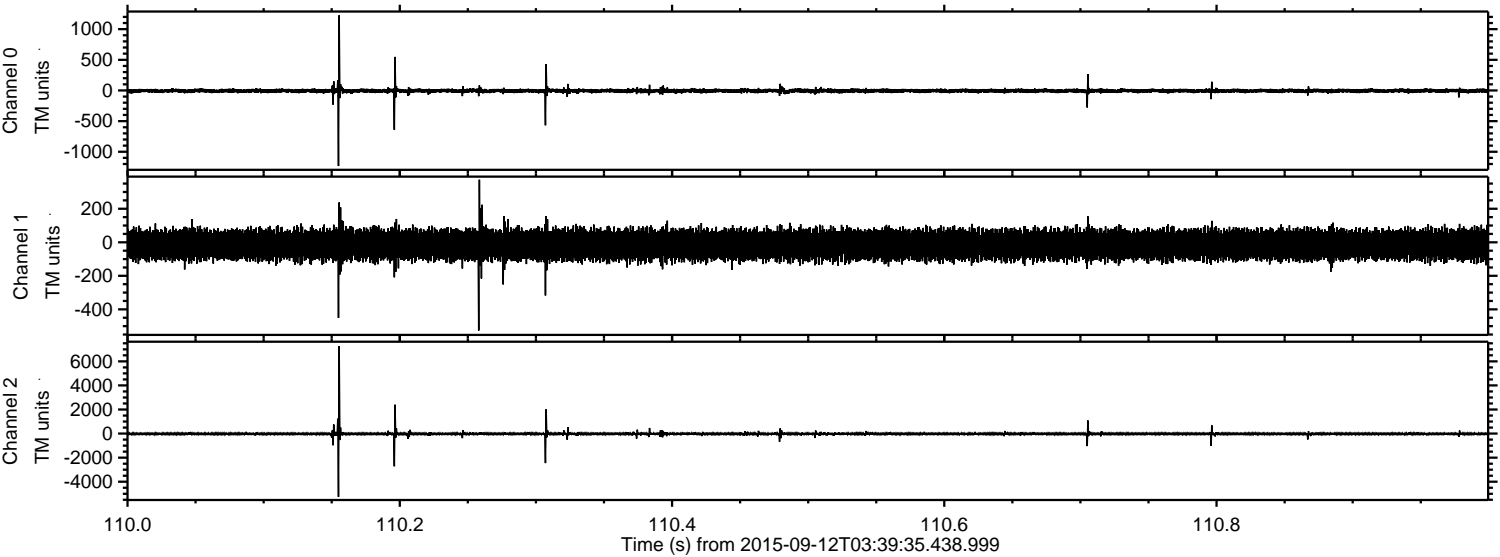

Channel 0
mn: -1233
mx: 1226
 μ : -6.4
 σ : 22.5

Channel 1
mn: -526
mx: 373
 μ : -14.7
 σ : 44.4

Channel 2
mn: -5254
mx: 7269
 μ : -17.0
 σ : 81.8

Processed Sun Oct 11 19:09:33 2015 by ELM ver.2012-10-06 from 001__elm20150912_033934__dat00.bin

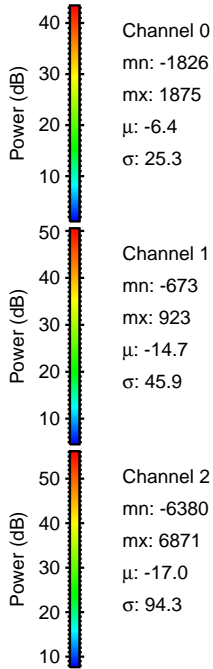
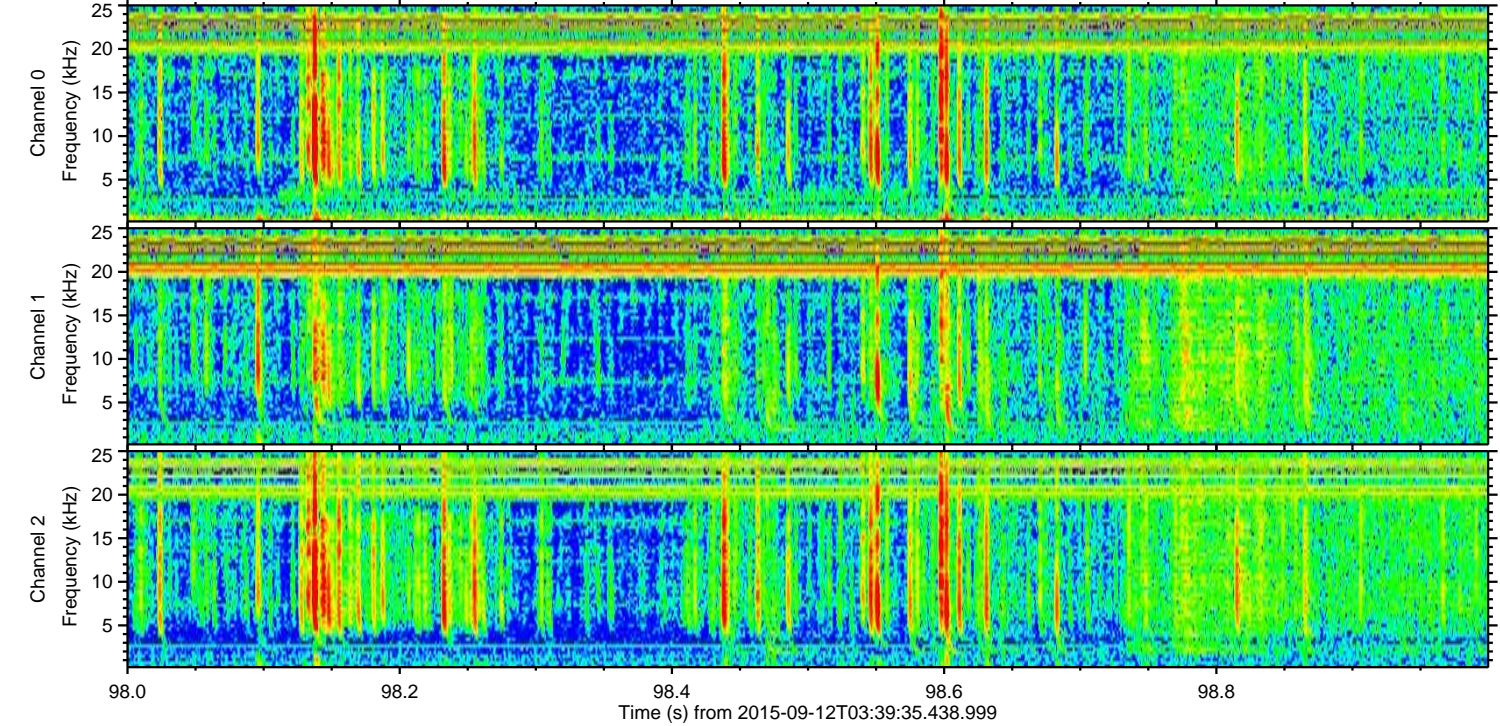
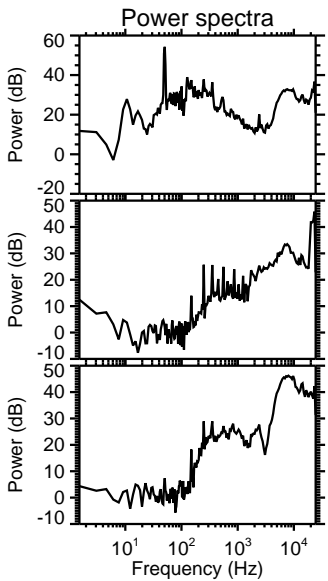
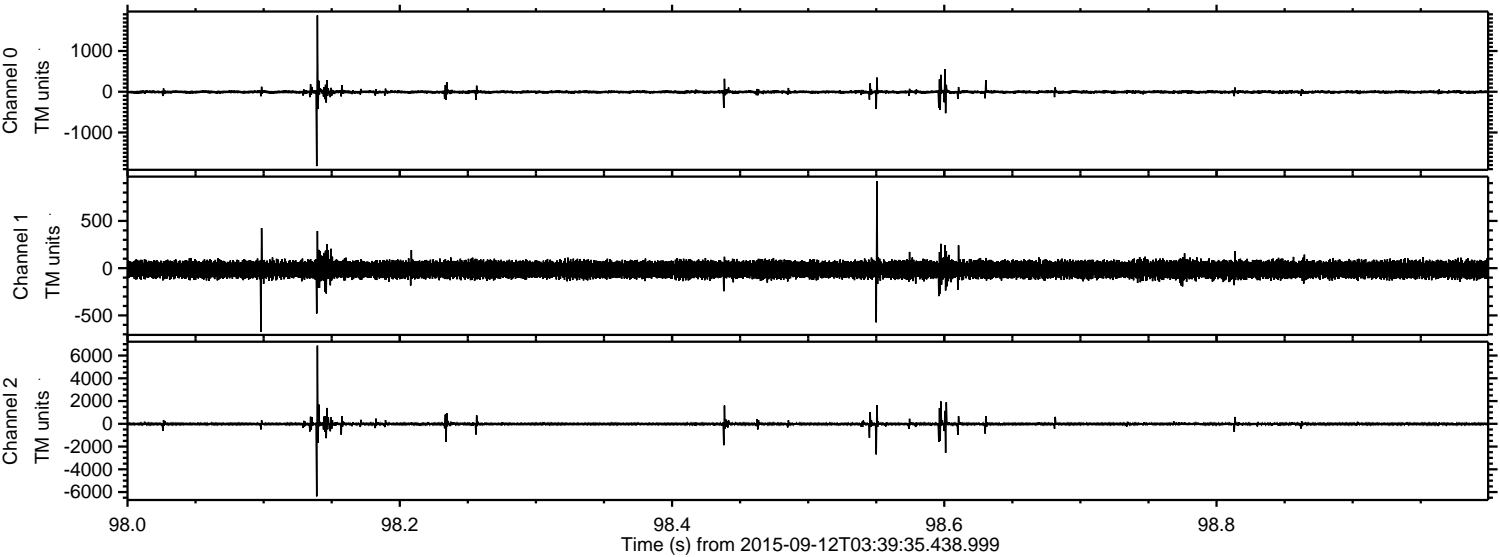

Channel 0
mn: -1826
mx: 1875
 μ : -6.4
 σ : 25.3

Channel 1
mn: -673
mx: 923
 μ : -14.7
 σ : 45.9

Channel 2
mn: -6380
mx: 6871
 μ : -17.0
 σ : 94.3

ELMAVAN 3D WAVEFORMS (Measured data sampled at 50 kHz) 51000 packets of 144 samples from 2015-09-12T03:39:35.438.999. Part 87/147

Processed Sun Oct 11 19:09:34 2015 by ELM ver.2012-10-06 from 001__elm20150912_033934__dat00.bin

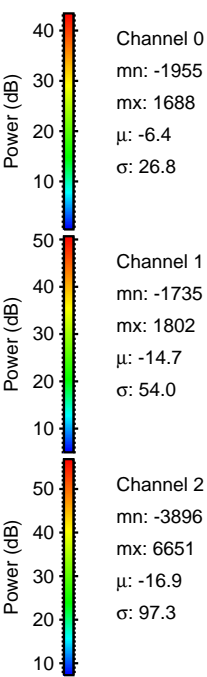
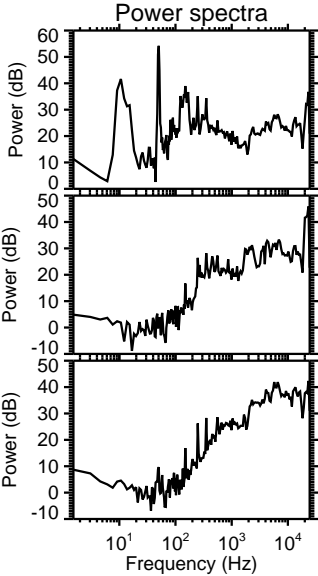
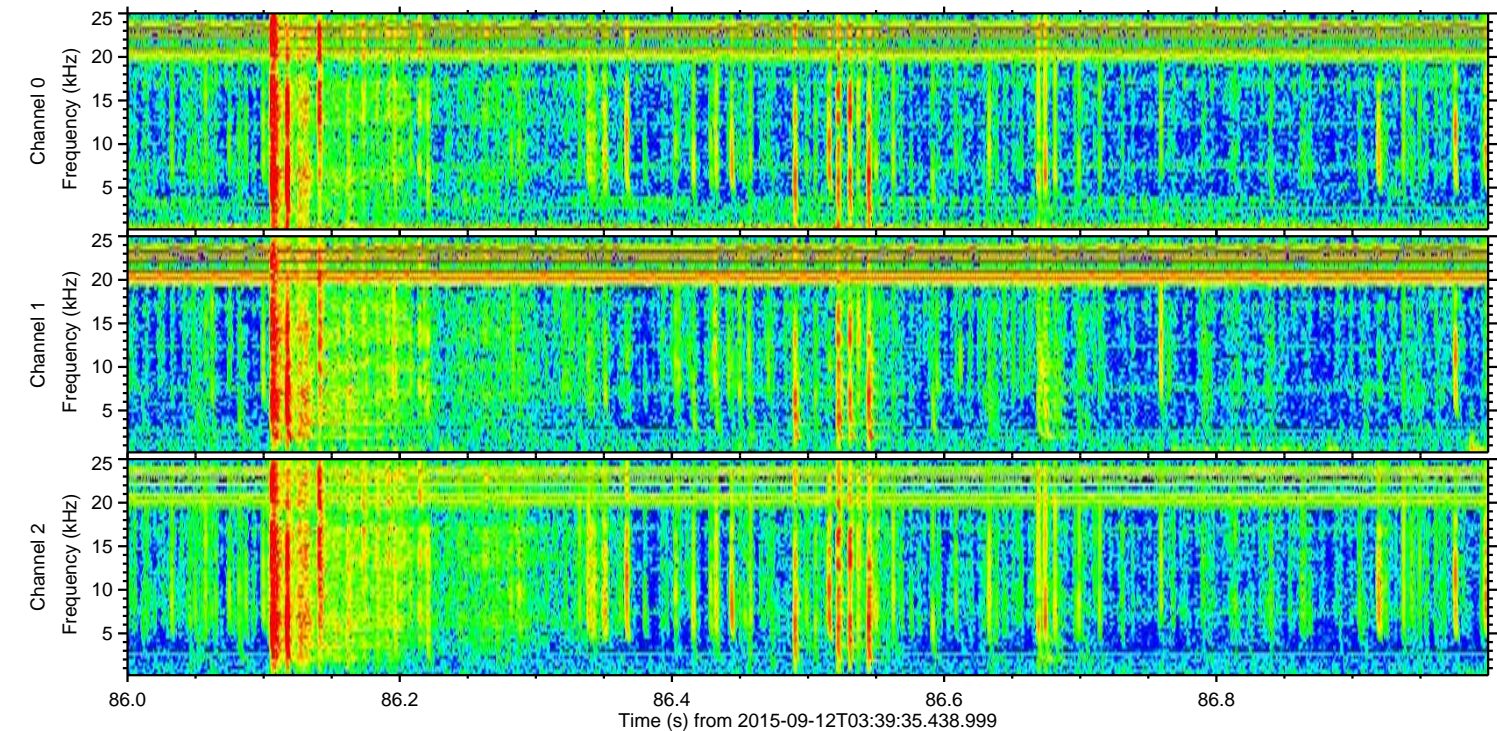
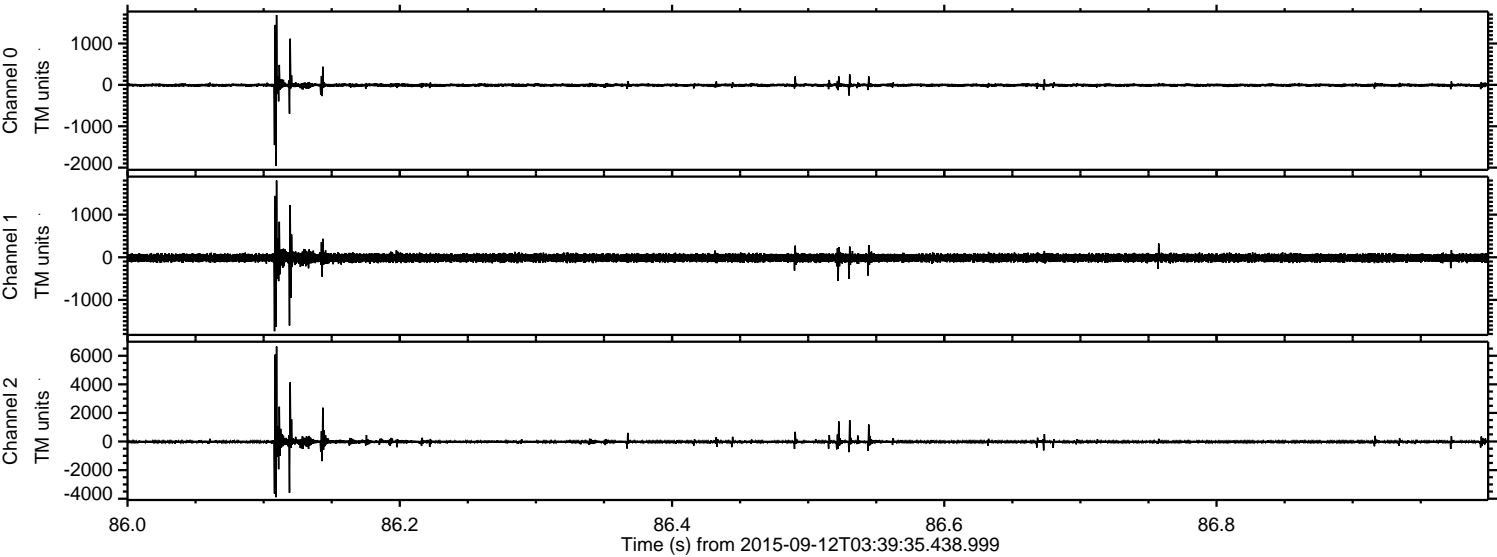

ELMAVAN 3D WAVEFORMS (Measured data sampled at 50 kHz) 51000 packets of 144 samples from 2015-09-12T03:39:35.438.999. Part 119/147

Processed Sun Oct 11 19:09:35 2015 by ELM ver.2012-10-06 from 001__elm20150912_033934__dat00.bin

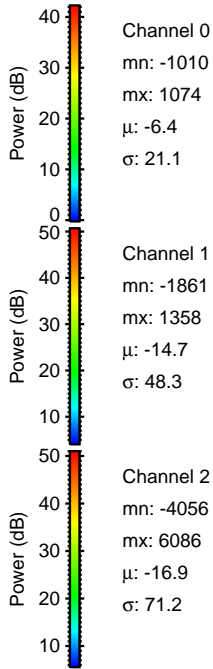
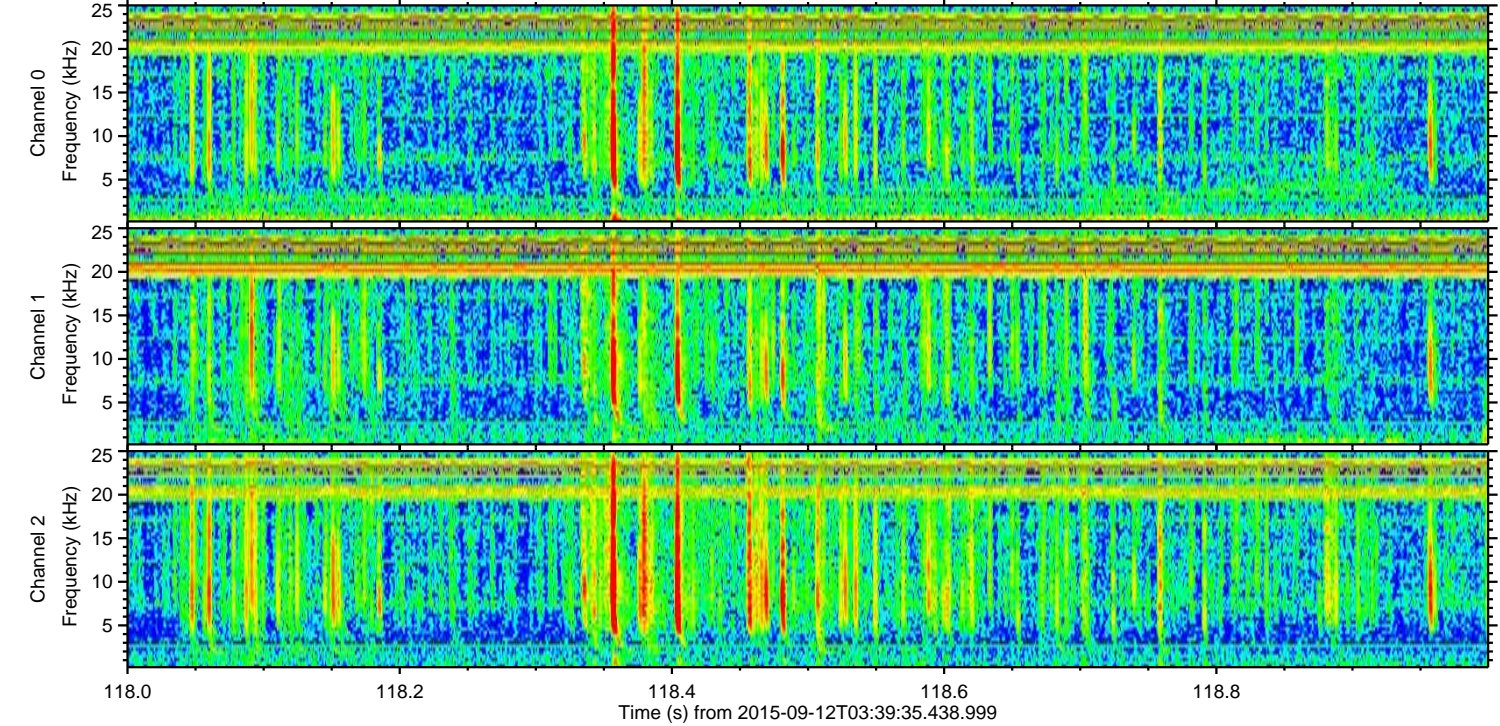
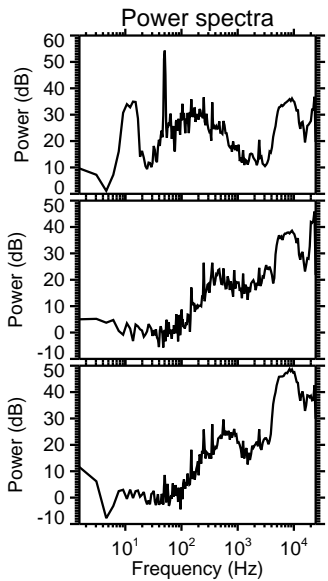
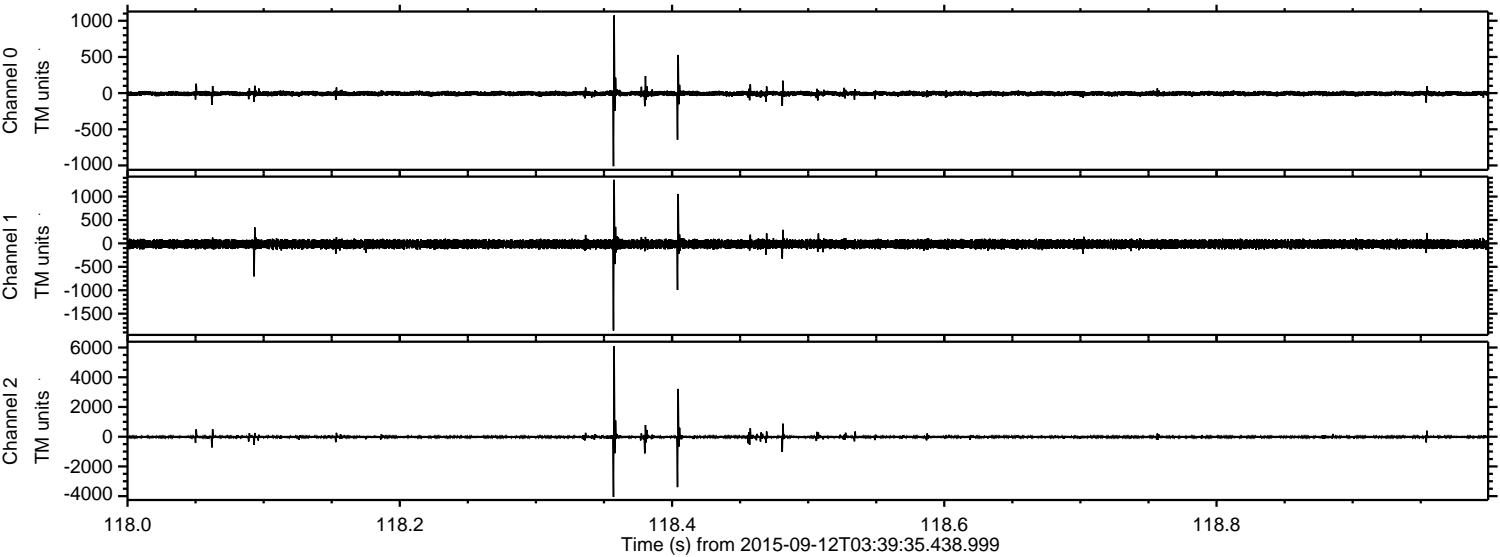

Channel 0
mn: -1010
mx: 1074
 μ : -6.4
 σ : 21.1

Channel 1
mn: -1861
mx: 1358
 μ : -14.7
 σ : 48.3

Channel 2
mn: -4056
mx: 6086
 μ : -16.9
 σ : 71.2

ELMAVAN 3D WAVEFORMS (Measured data sampled at 50 kHz) 51000 packets of 144 samples from 2015-09-12T03:39:35.438.999. Part 37/147

Processed Sun Oct 11 19:09:36 2015 by ELM ver.2012-10-06 from 001__elm20150912_033934__dat00.bin

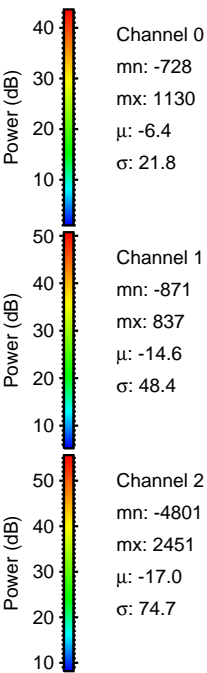
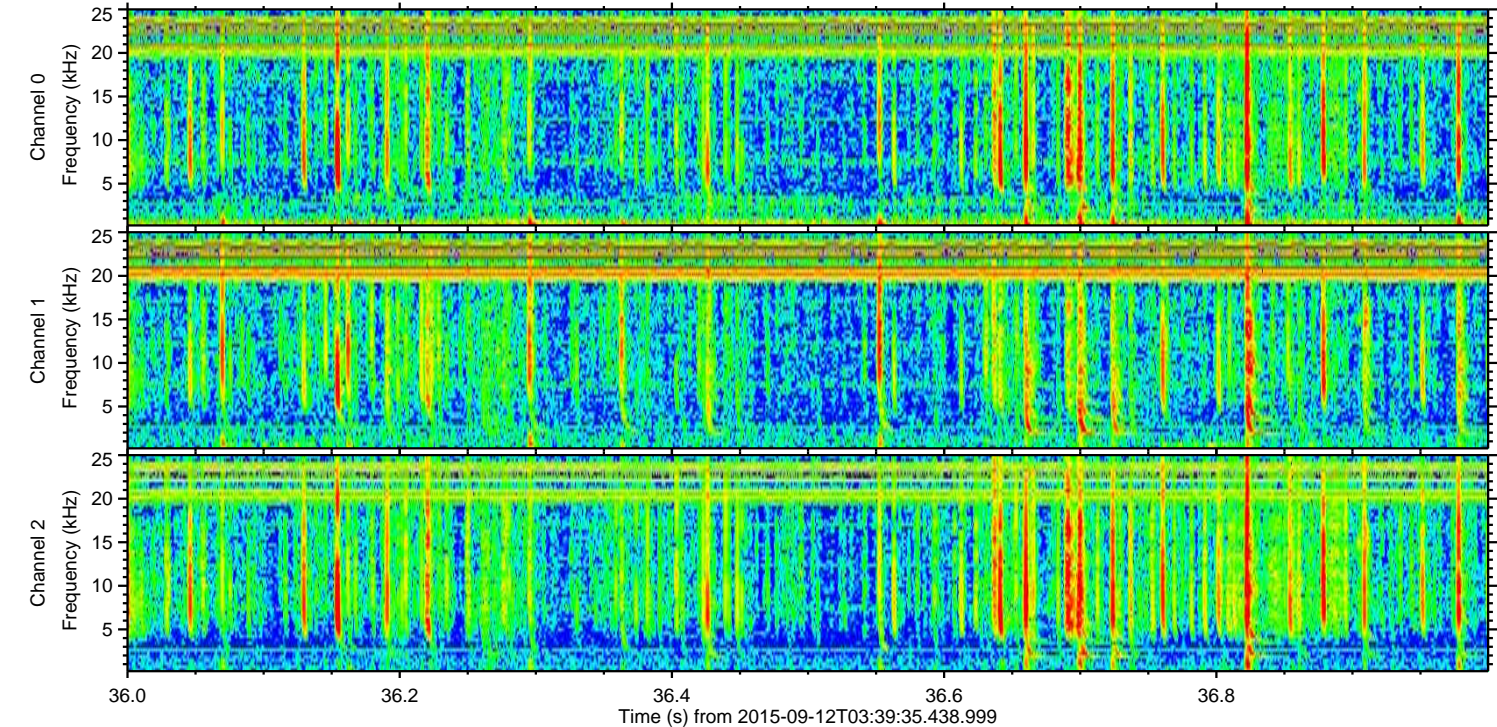
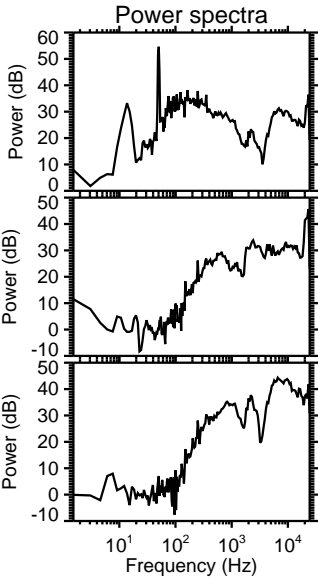
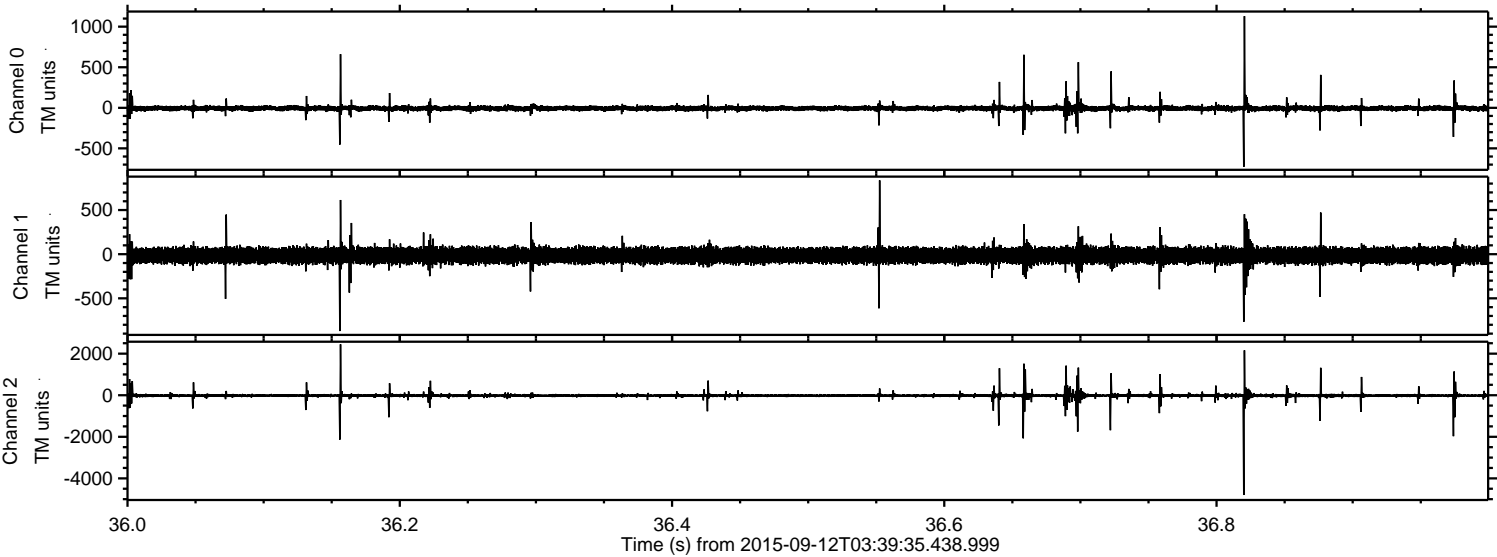

Processed Sun Oct 11 19:09:37 2015 by ELM ver.2012-10-06 from 001__elm20150912_033934__dat00.bin

