

ELMAVAN 3D WAVEFORMS (Measured data sampled at 50 kHz) 51000 packets of 144 samples from 2015-09-12T03:14:34.288.999.

Processed Sun Oct 11 19:02:12 2015 by ELM ver.2012-10-06 from 001__elm20150912_031433__dat00.bin

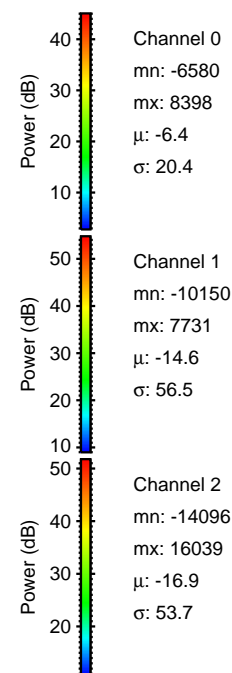
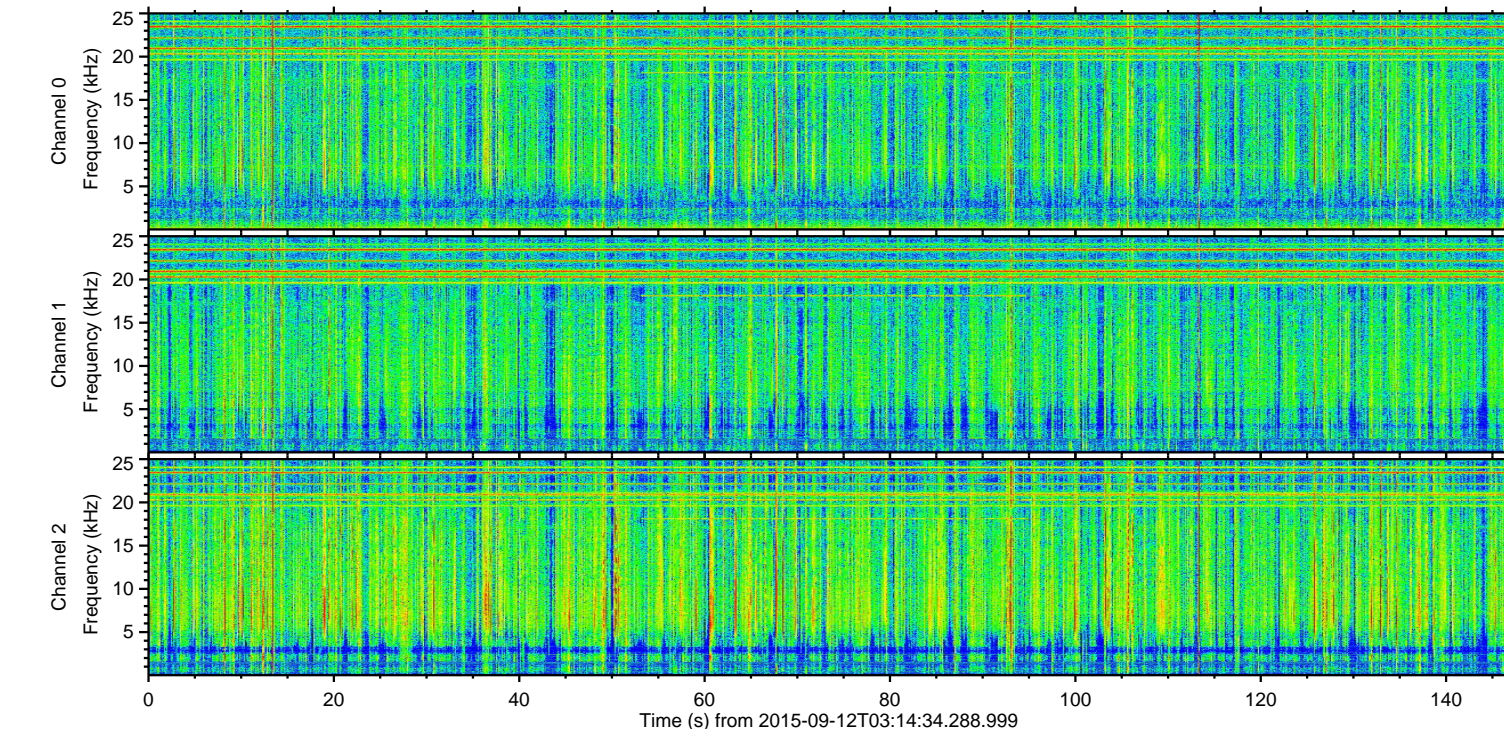
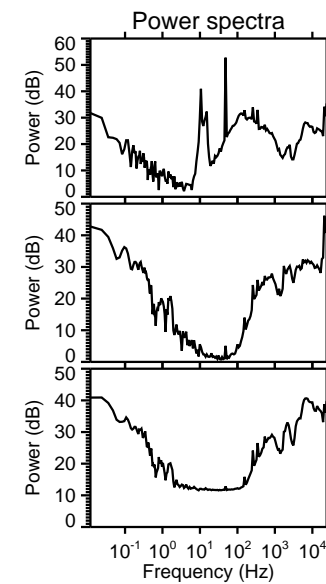
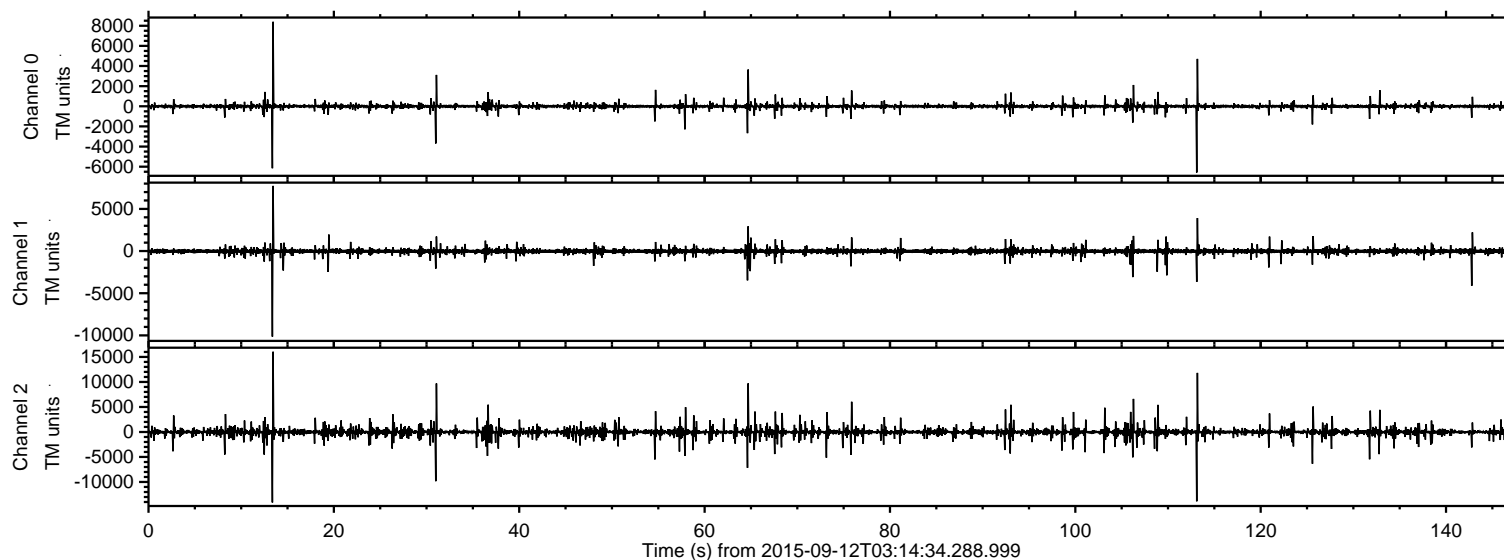

ELMAVAN 3D WAVEFORMS (Measured data sampled at 50 kHz) 51000 packets of 144 samples from 2015-09-12T03:14:34.288.999. Part 14/147

Processed Sun Oct 11 19:02:27 2015 by ELM ver.2012-10-06 from 001__elm20150912_031433__dat00.bin

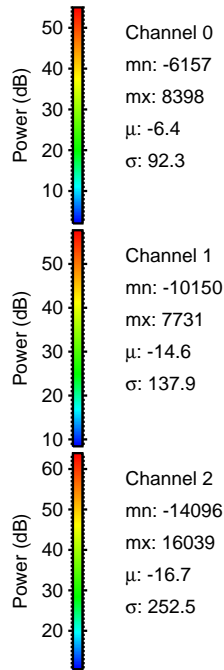
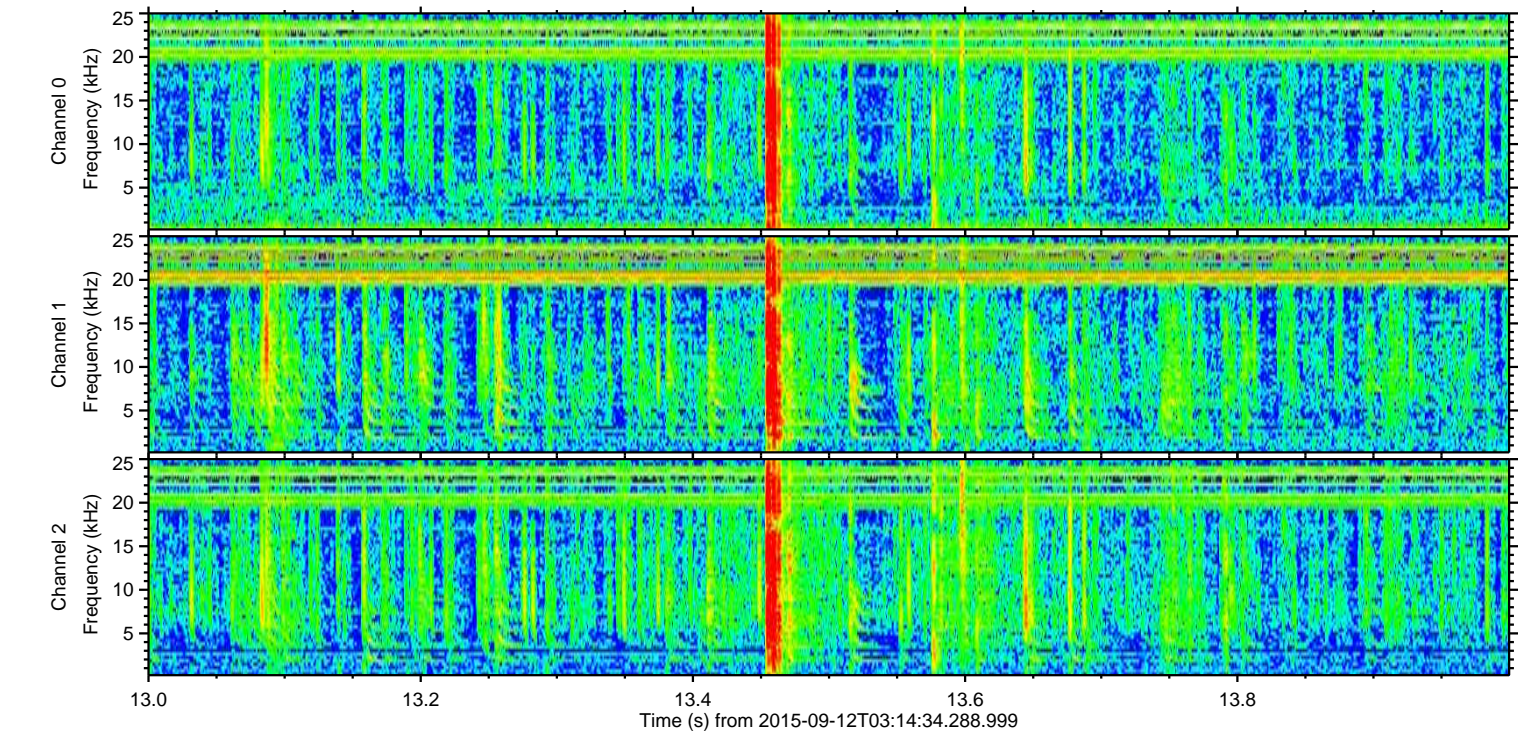
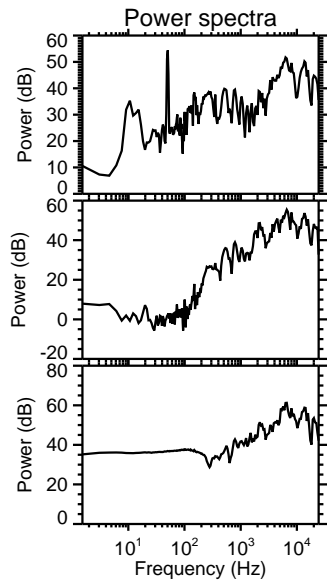
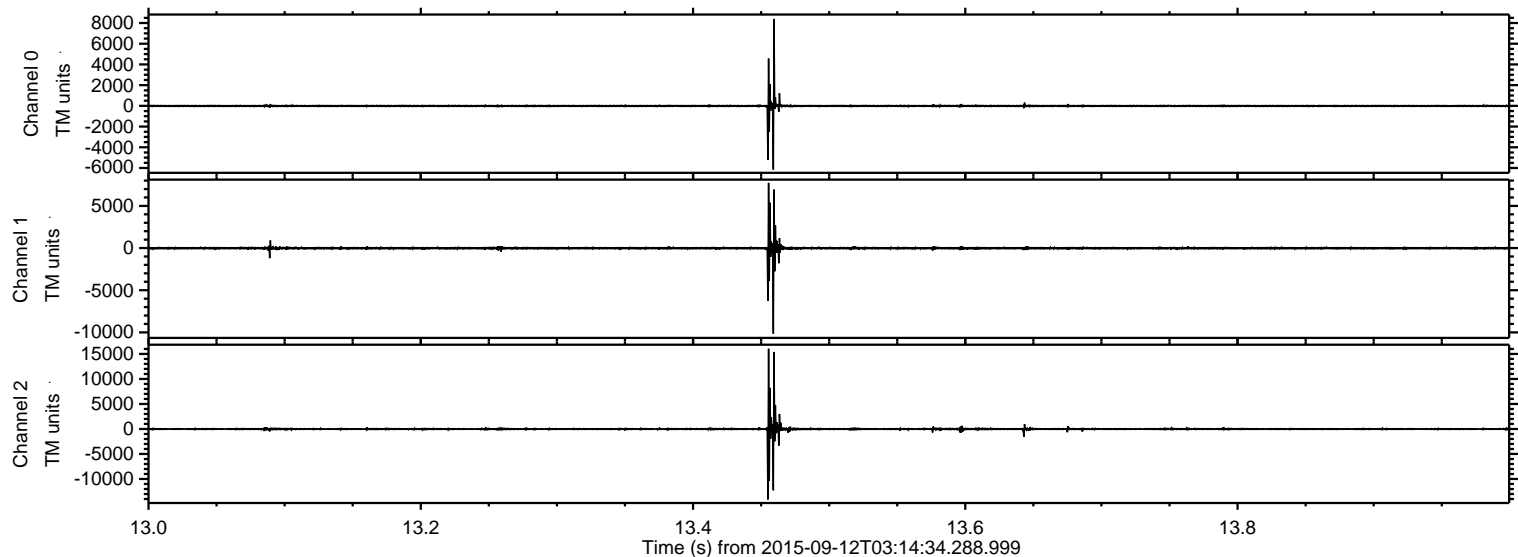

ELMAVAN 3D WAVEFORMS (Measured data sampled at 50 kHz) 51000 packets of 144 samples from 2015-09-12T03:14:34.288.999. Part 114/147

Processed Sun Oct 11 19:02:28 2015 by ELM ver.2012-10-06 from 001__elm20150912_031433__dat00.bin

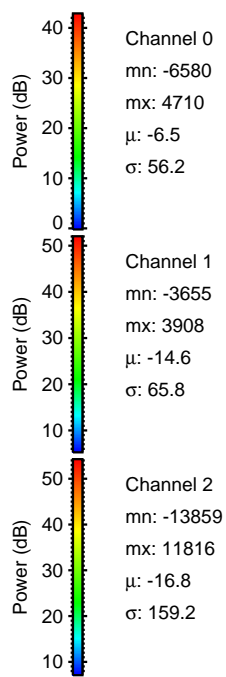
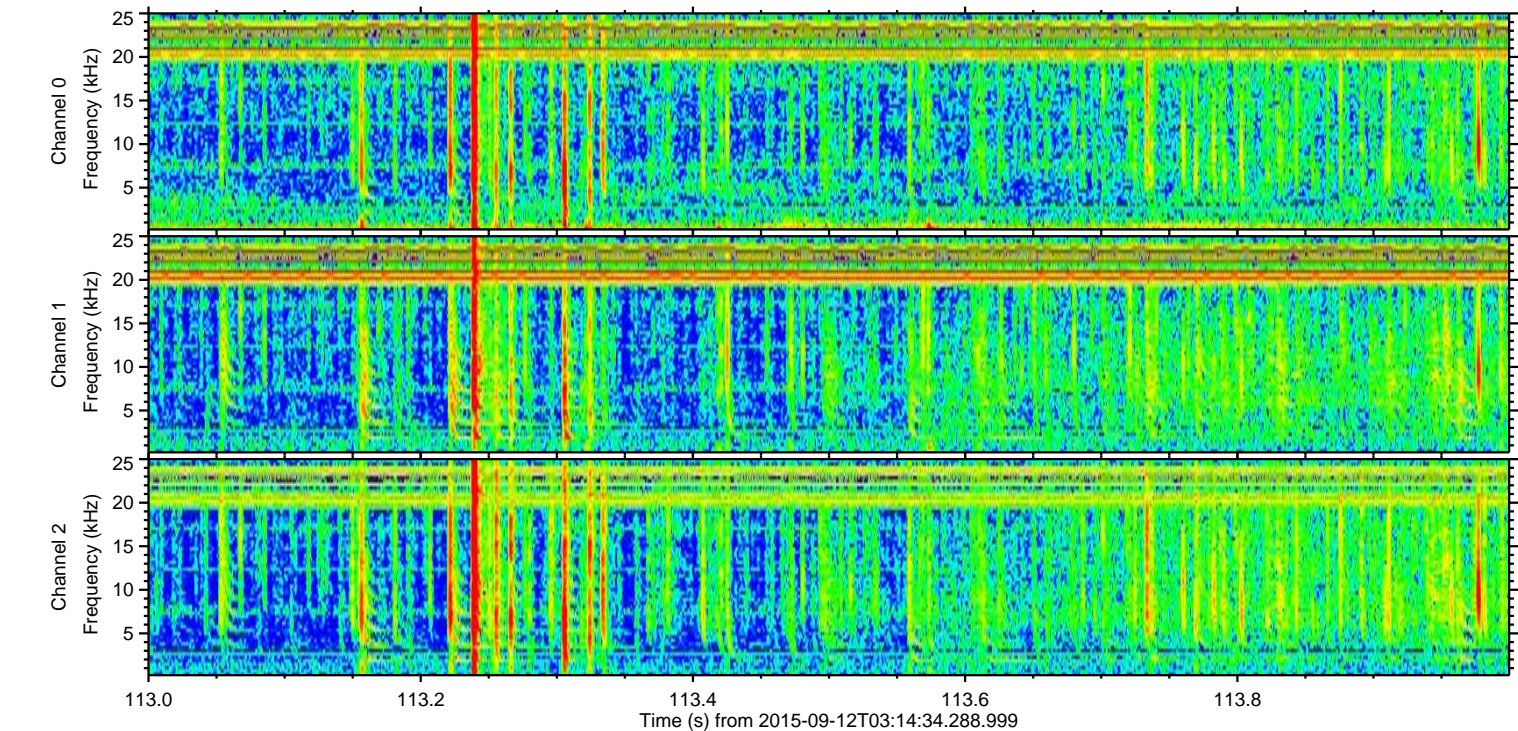
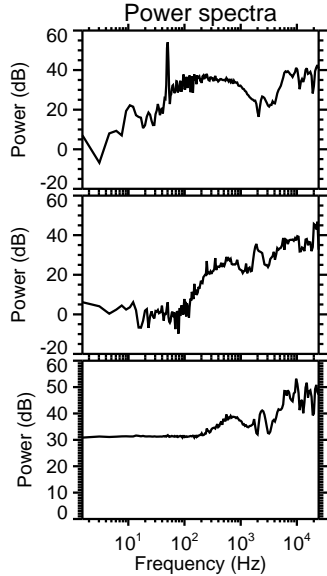
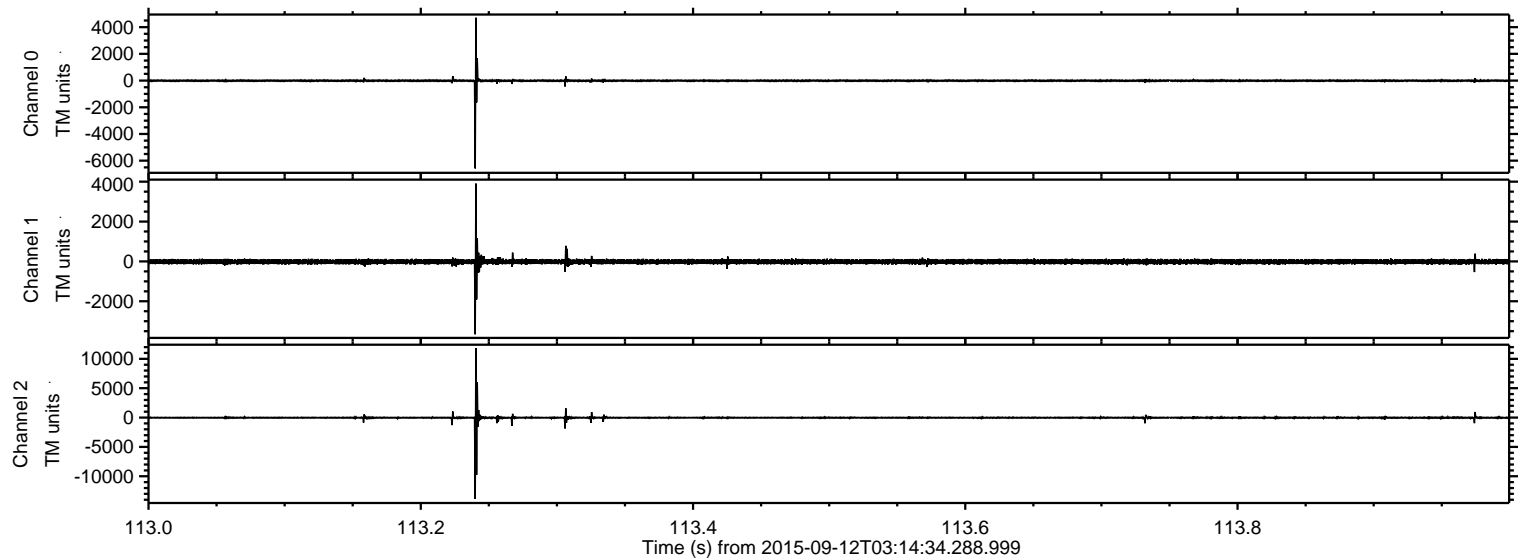

Processed Sun Oct 11 19:02:29 2015 by ELM ver.2012-10-06 from 001__elm20150912_031433__dat00.bin

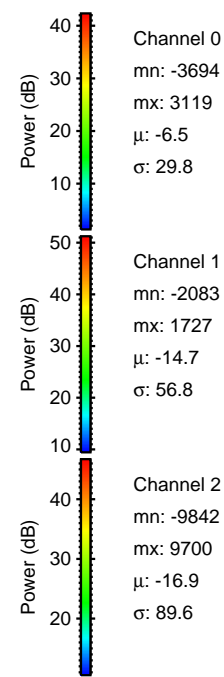
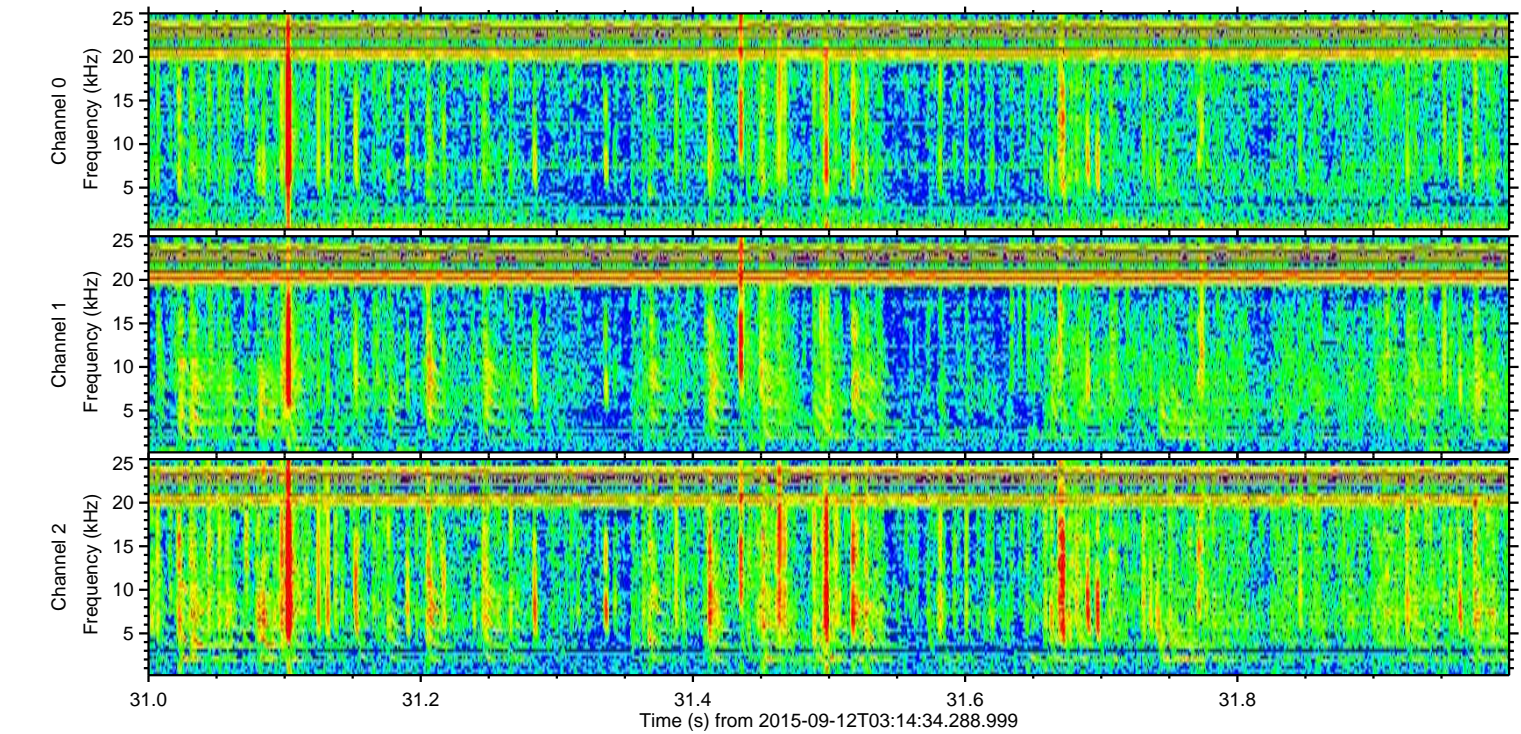
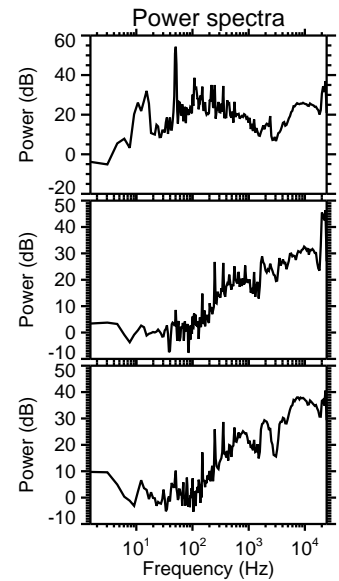
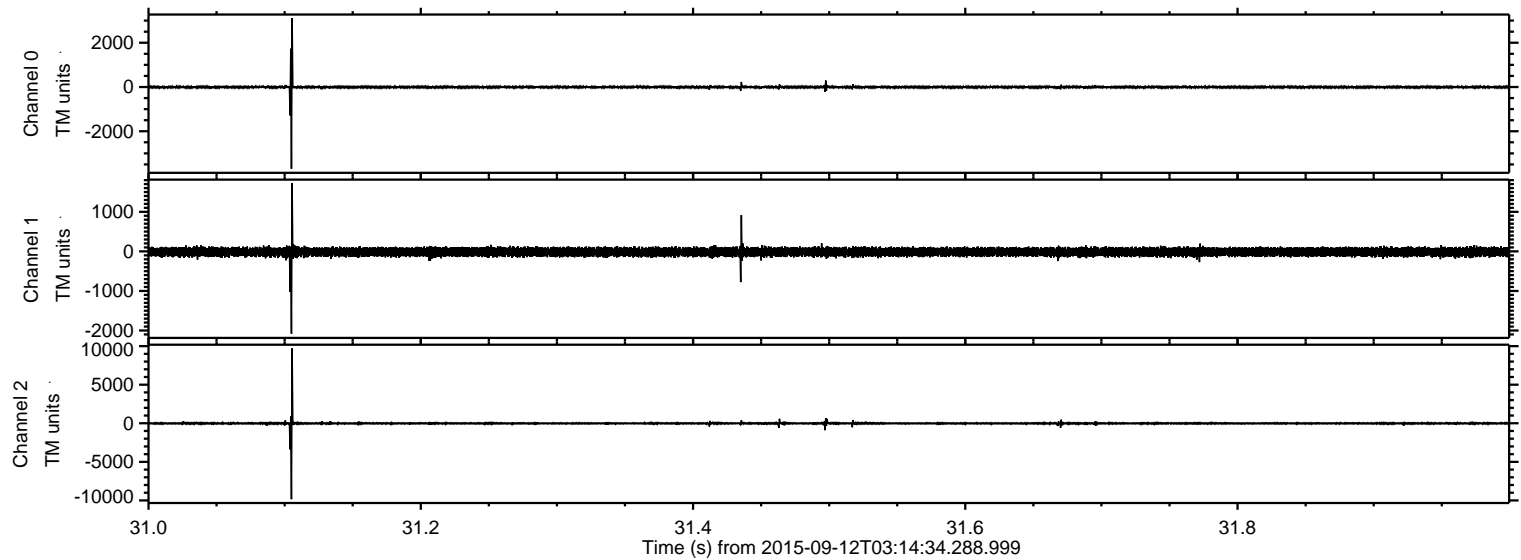

Channel 0
mn: -3694
mx: 3119
 μ : -6.5
 σ : 29.8

Channel 1
mn: -2083
mx: 1727
 μ : -14.7
 σ : 56.8

Channel 2
mn: -9842
mx: 9700
 μ : -16.9
 σ : 89.6

Processed Sun Oct 11 19:02:31 2015 by ELM ver.2012-10-06 from 001__elm20150912_031433__dat00.bin

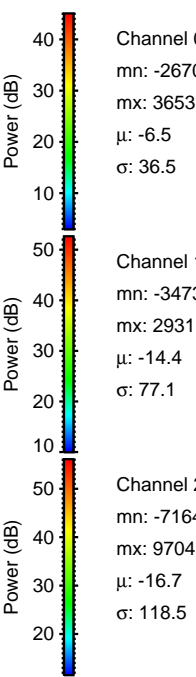
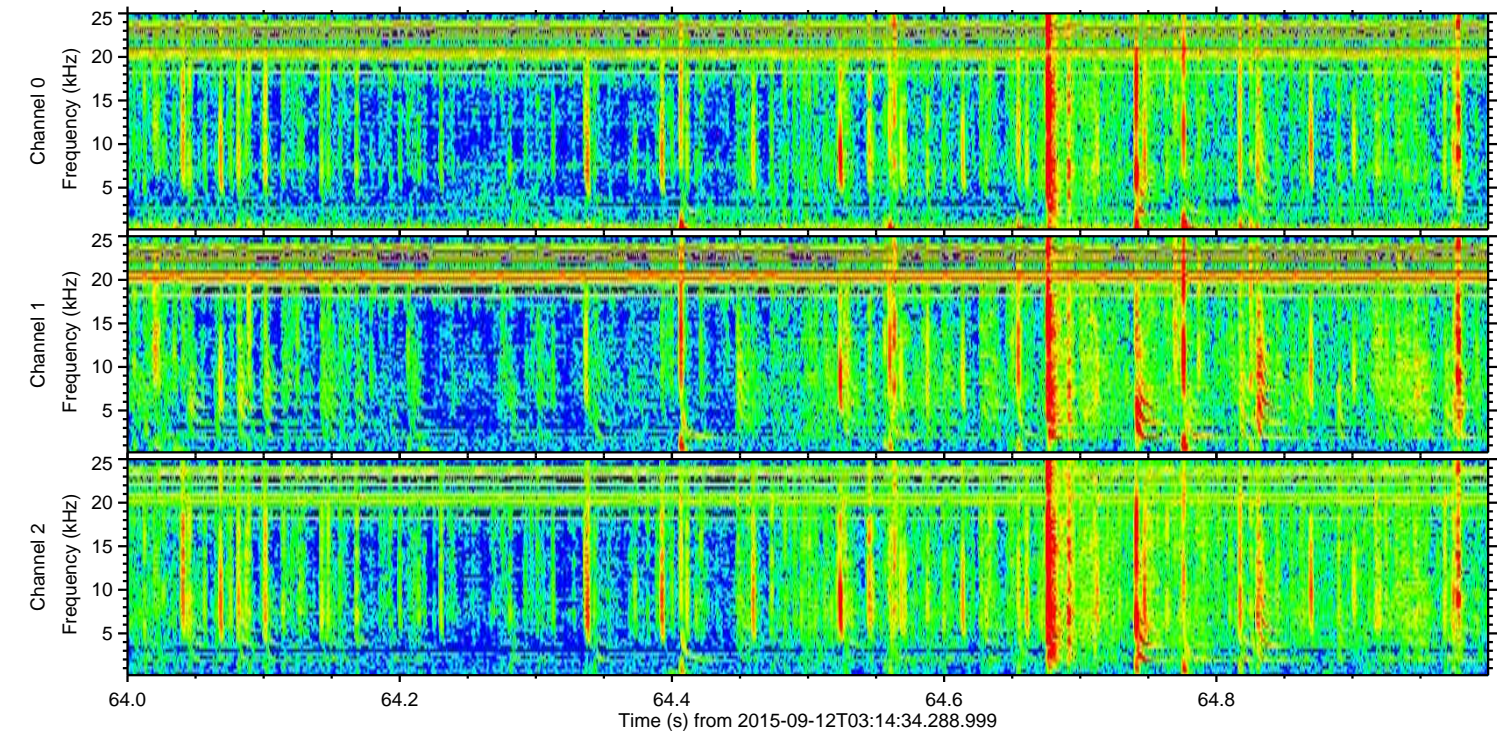
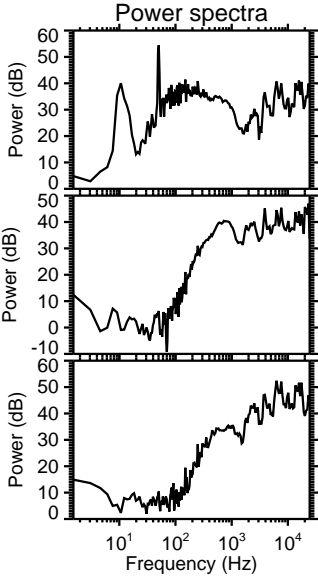
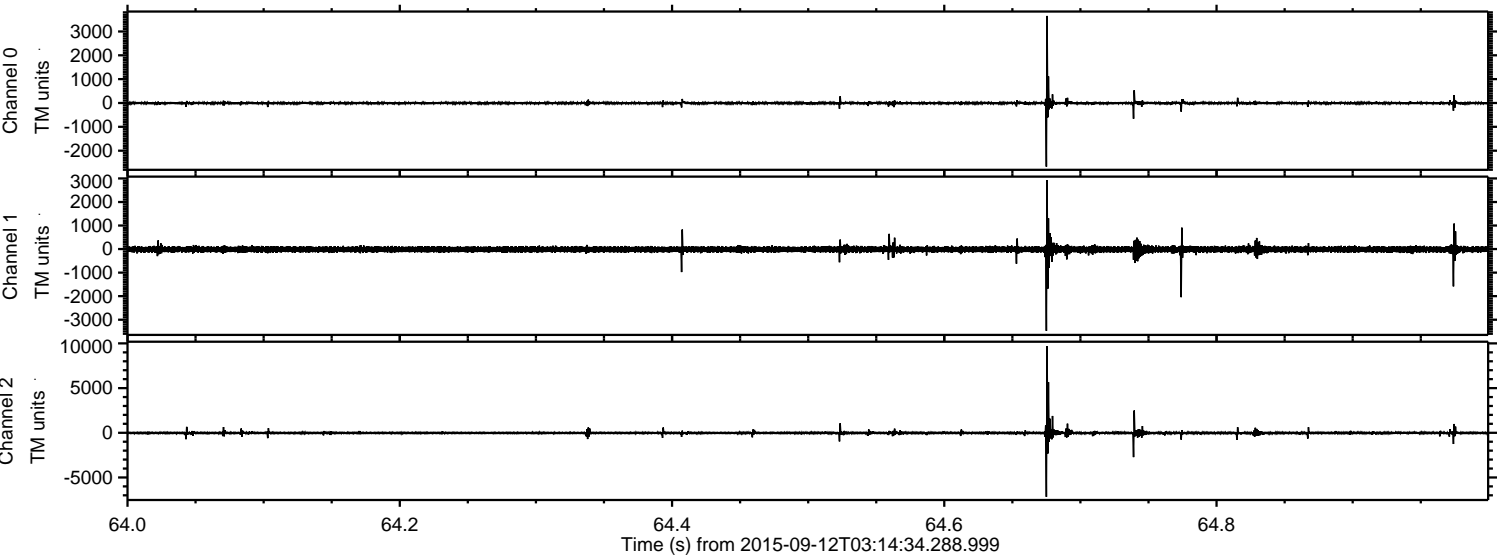

ELMAVAN 3D WAVEFORMS (Measured data sampled at 50 kHz) 51000 packets of 144 samples from 2015-09-12T03:14:34.288.999. Part 107/147

Processed Sun Oct 11 19:02:32 2015 by ELM ver.2012-10-06 from 001__elm20150912_031433__dat00.bin

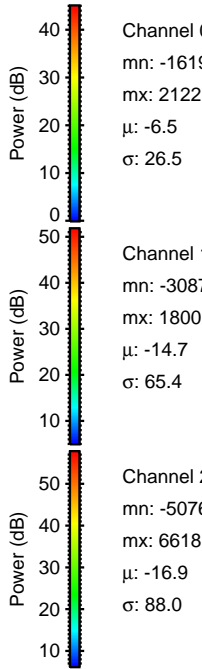
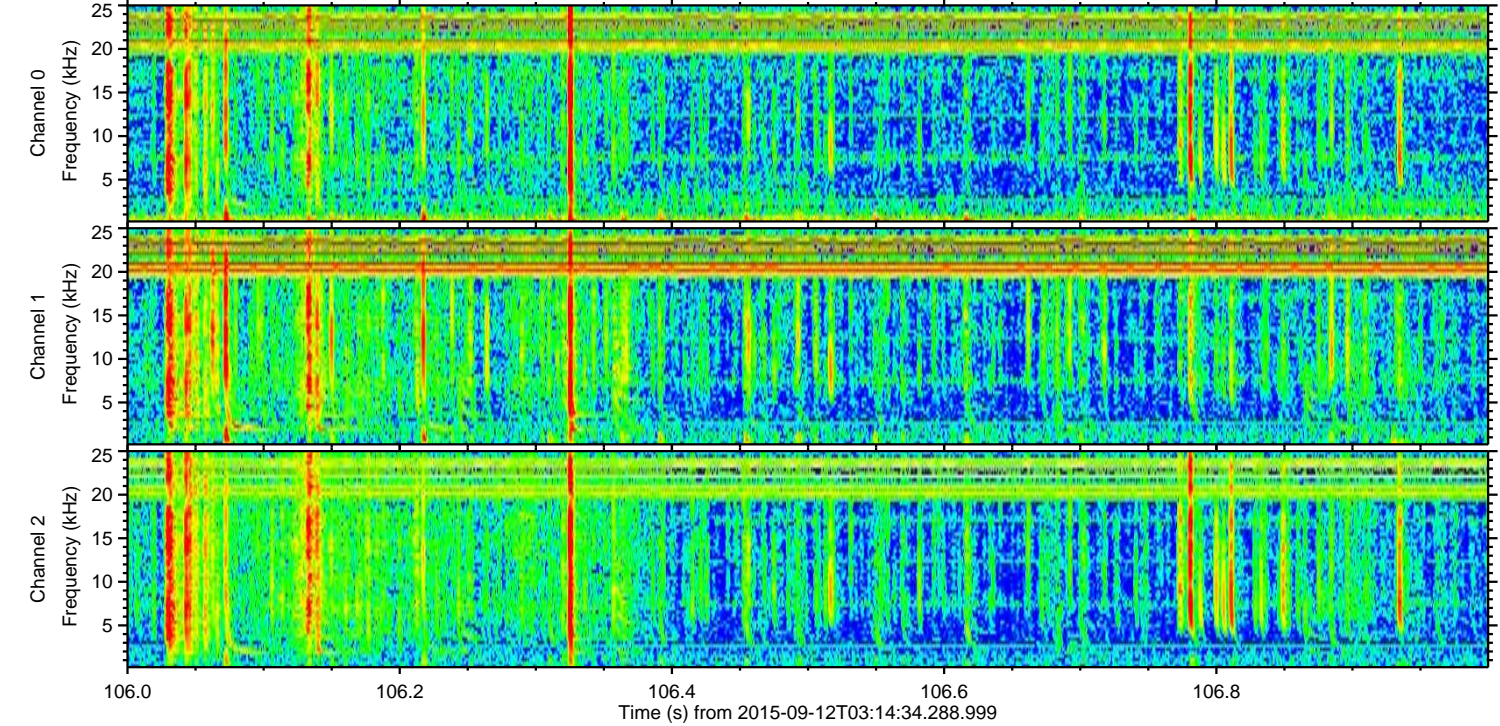
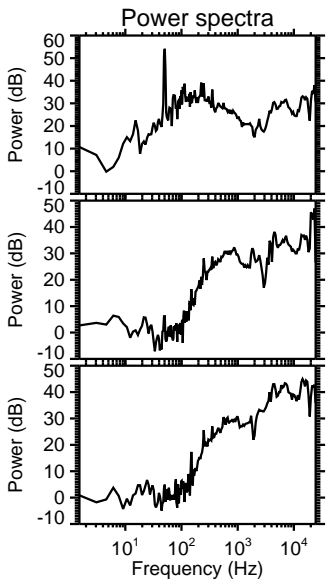
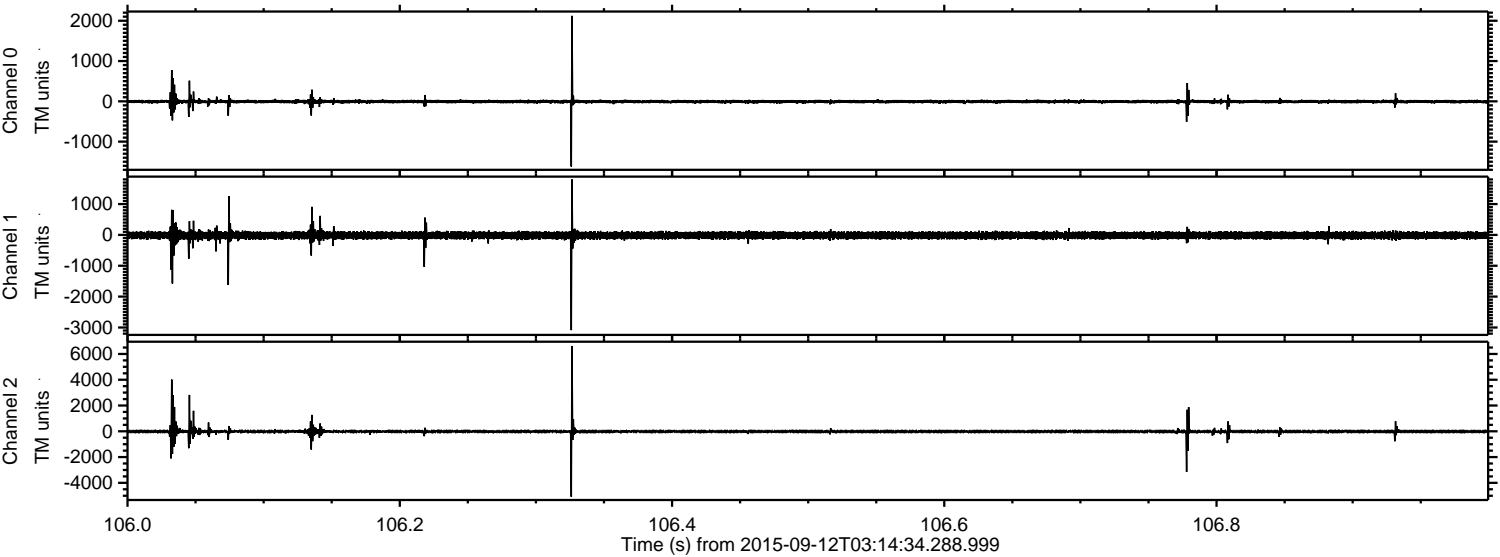

ELMAVAN 3D WAVEFORMS (Measured data sampled at 50 kHz) 51000 packets of 144 samples from 2015-09-12T03:14:34.288.999. Part 126/147

Processed Sun Oct 11 19:02:33 2015 by ELM ver.2012-10-06 from 001__elm20150912_031433__dat00.bin

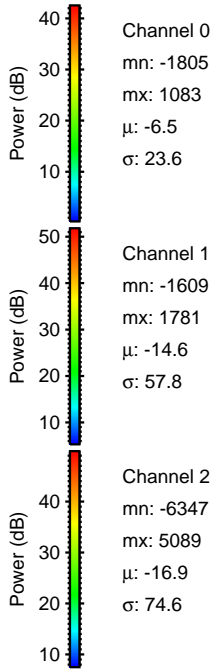
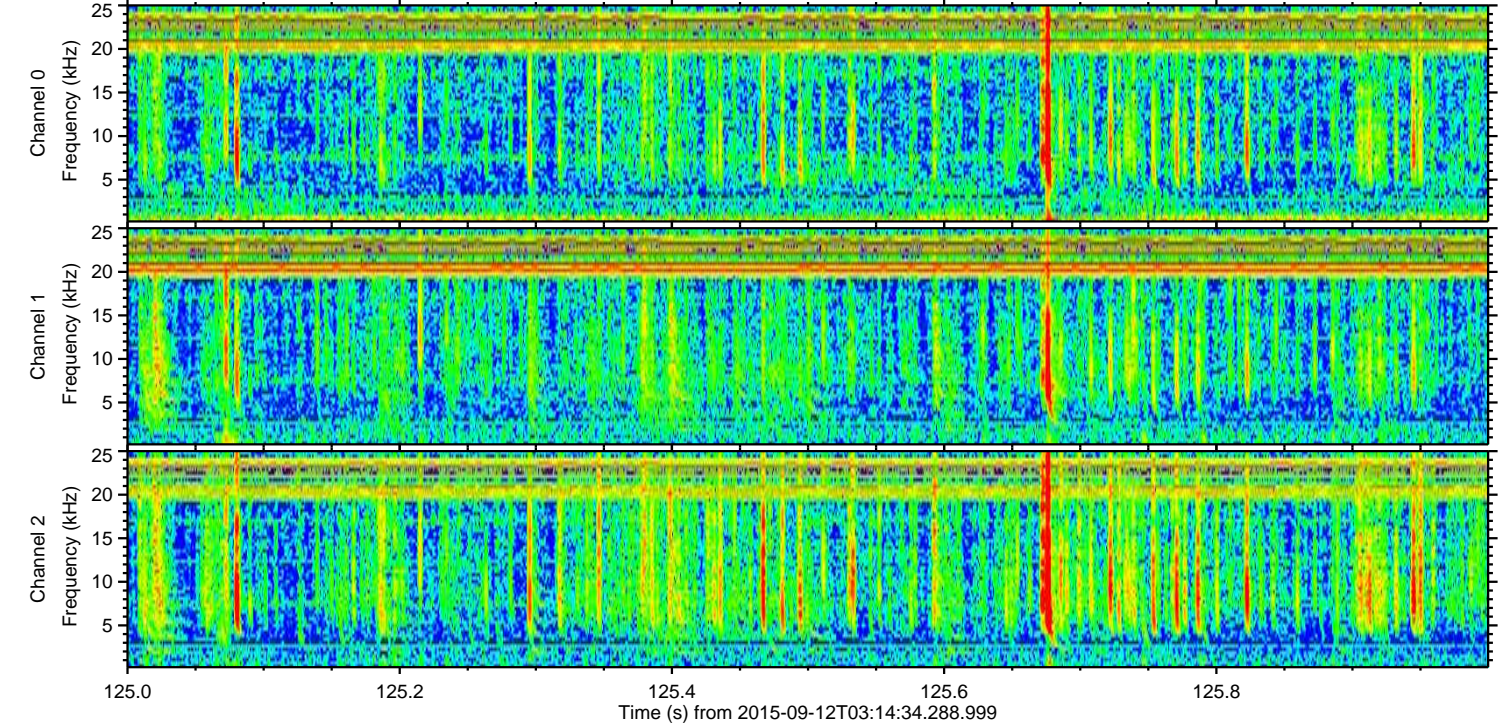
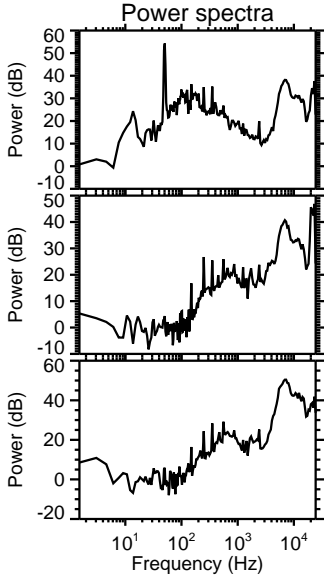
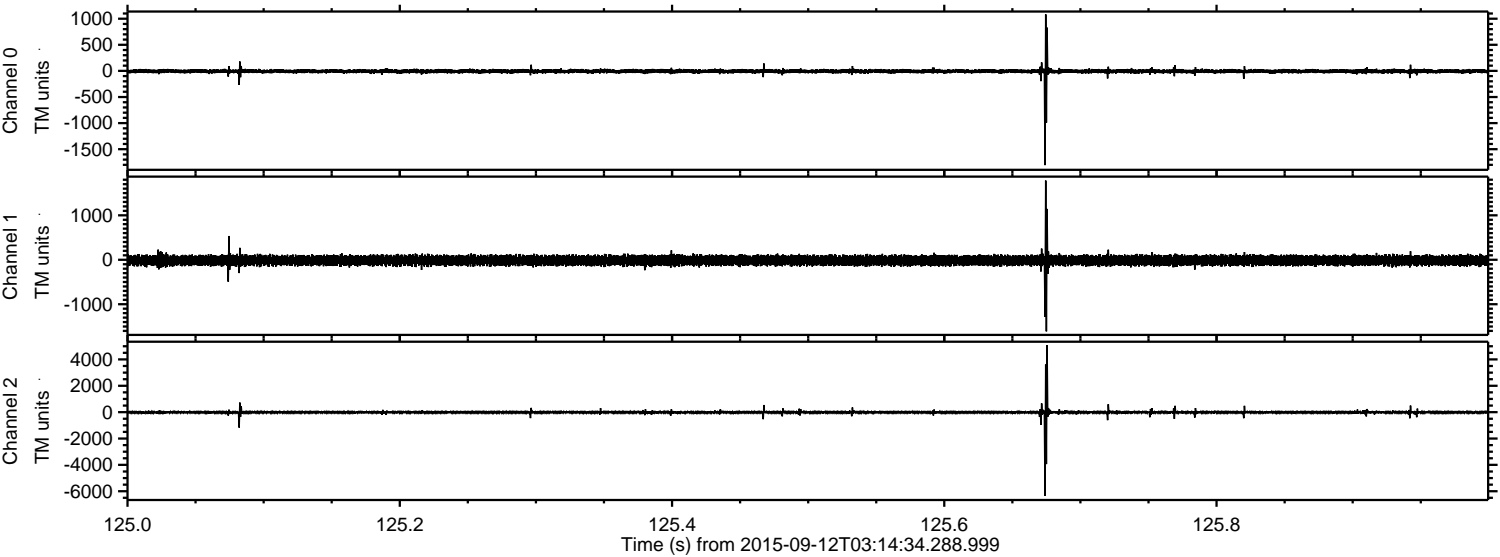

ELMAVAN 3D WAVEFORMS (Measured data sampled at 50 kHz) 51000 packets of 144 samples from 2015-09-12T03:14:34.288.999. Part 76/147

Processed Sun Oct 11 19:02:34 2015 by ELM ver.2012-10-06 from 001__elm20150912_031433__dat00.bin

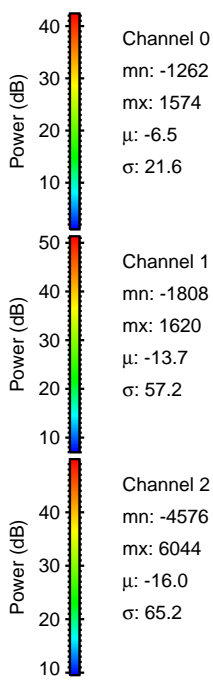
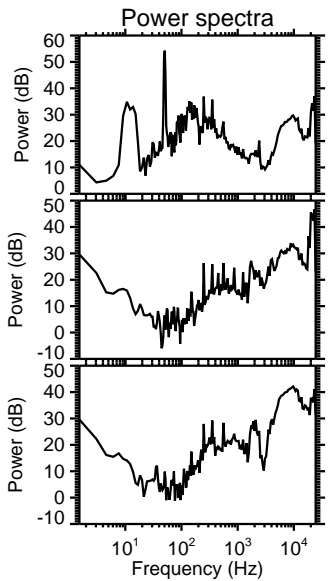
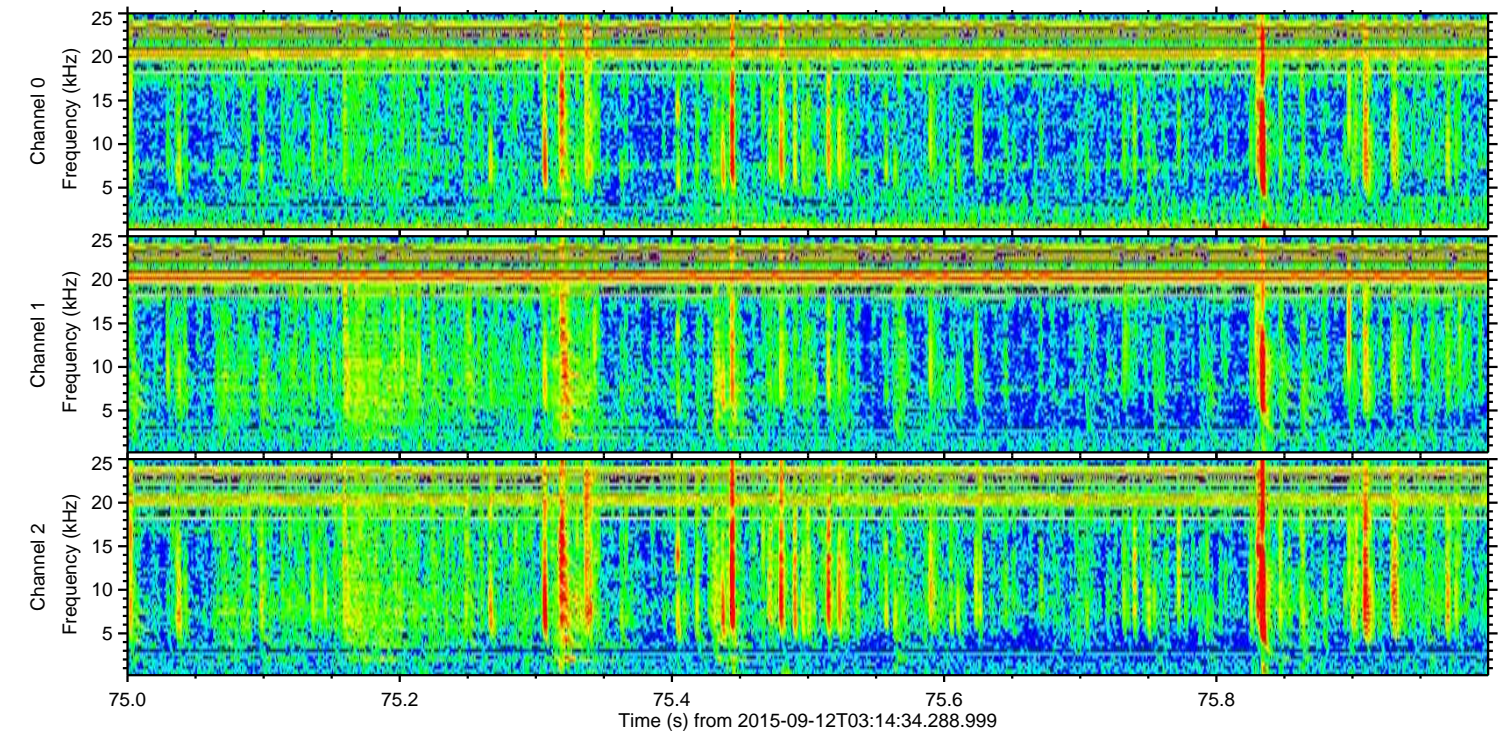
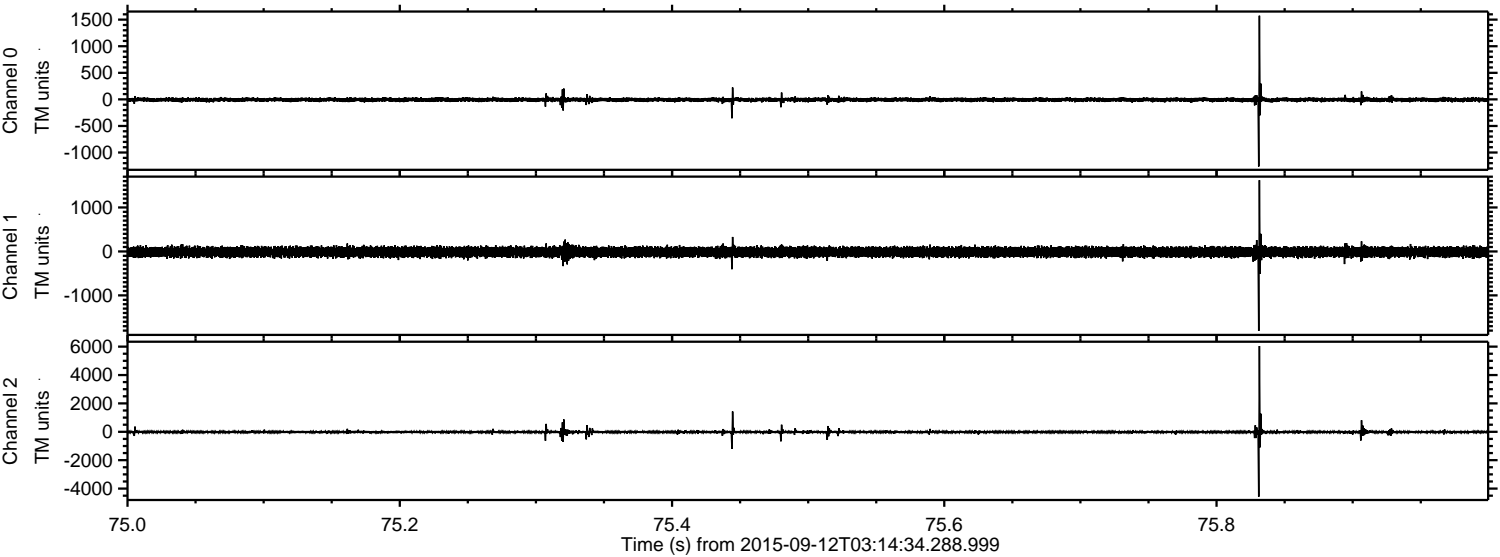

ELMAVAN 3D WAVEFORMS (Measured data sampled at 50 kHz) 51000 packets of 144 samples from 2015-09-12T03:14:34.288.999. Part 55/147

Processed Sun Oct 11 19:02:35 2015 by ELM ver.2012-10-06 from 001__elm20150912_031433__dat00.bin

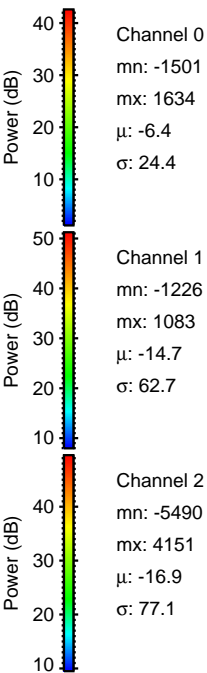
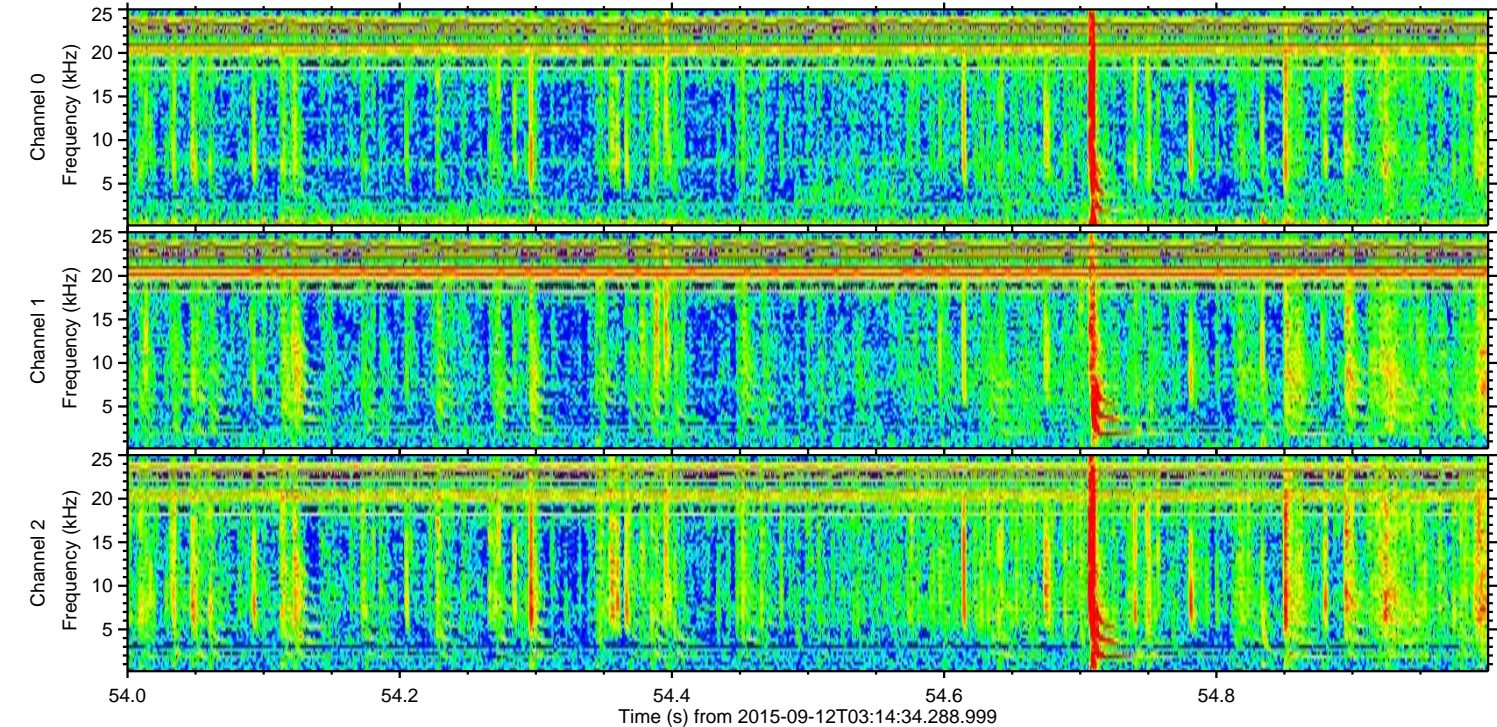
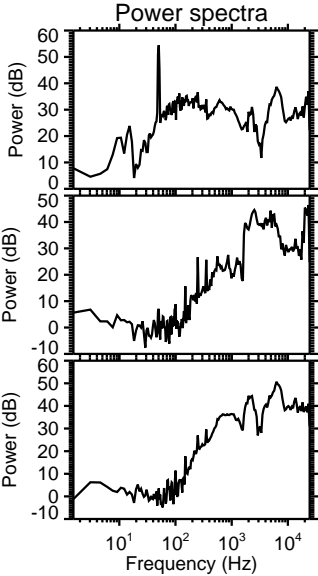
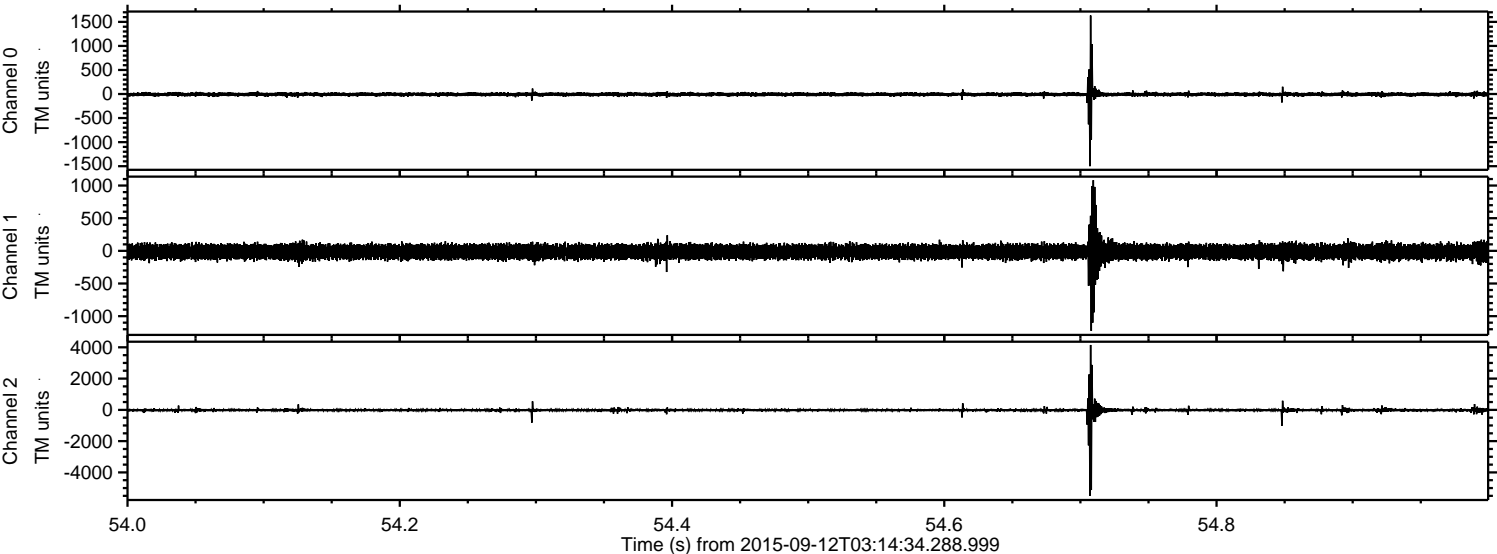

ELMAVAN 3D WAVEFORMS (Measured data sampled at 50 kHz) 51000 packets of 144 samples from 2015-09-12T03:14:34.288.999. Part 132/147

Processed Sun Oct 11 19:02:36 2015 by ELM ver.2012-10-06 from 001__elm20150912_031433__dat00.bin

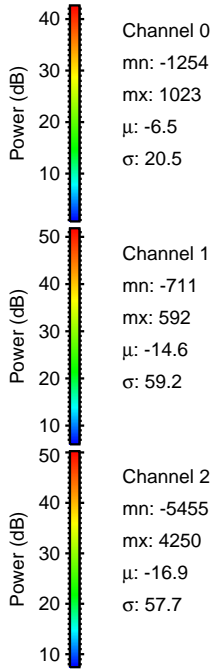
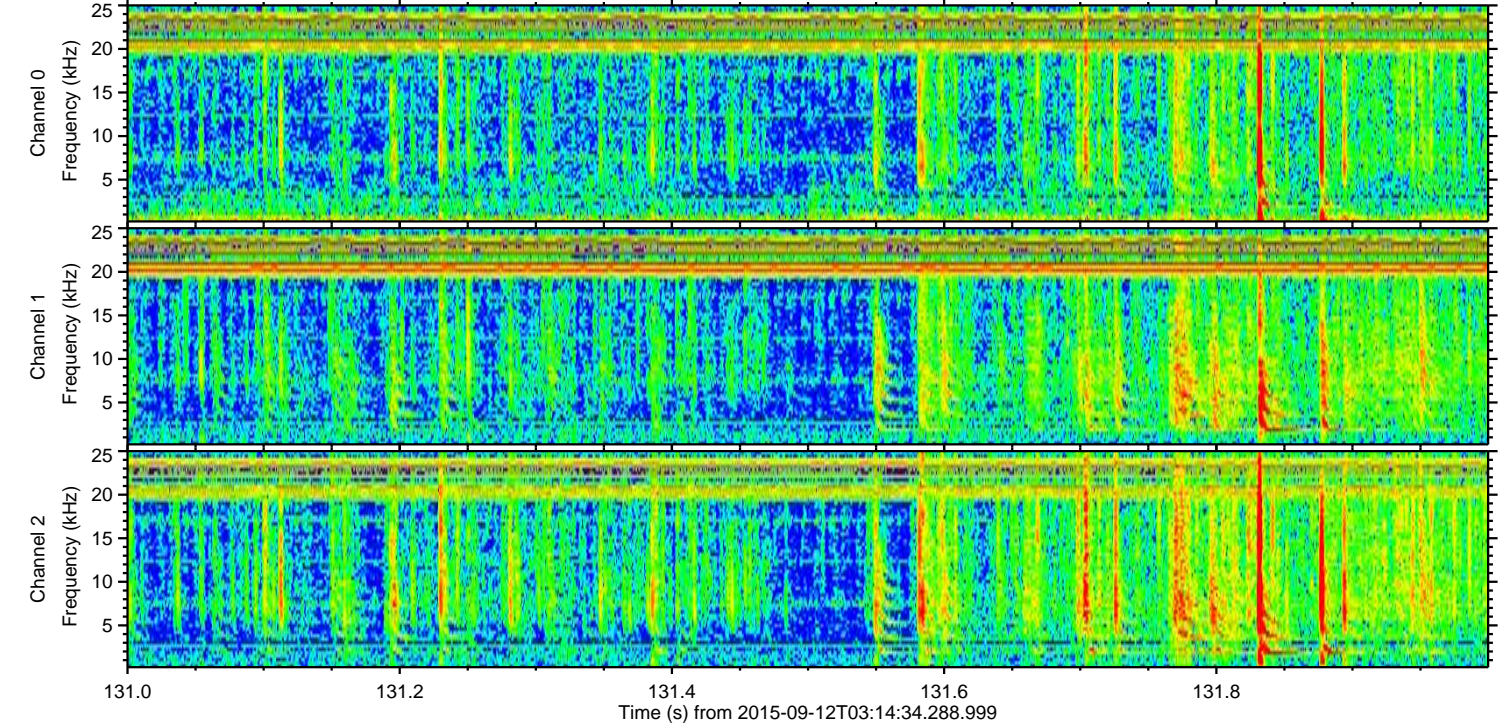
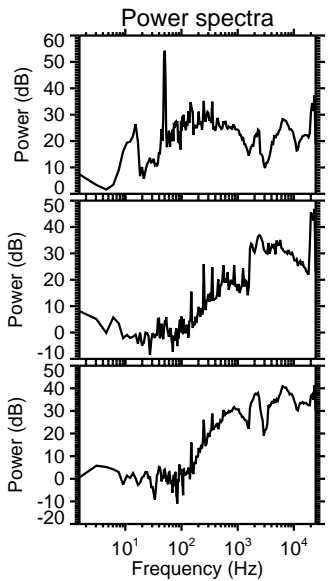
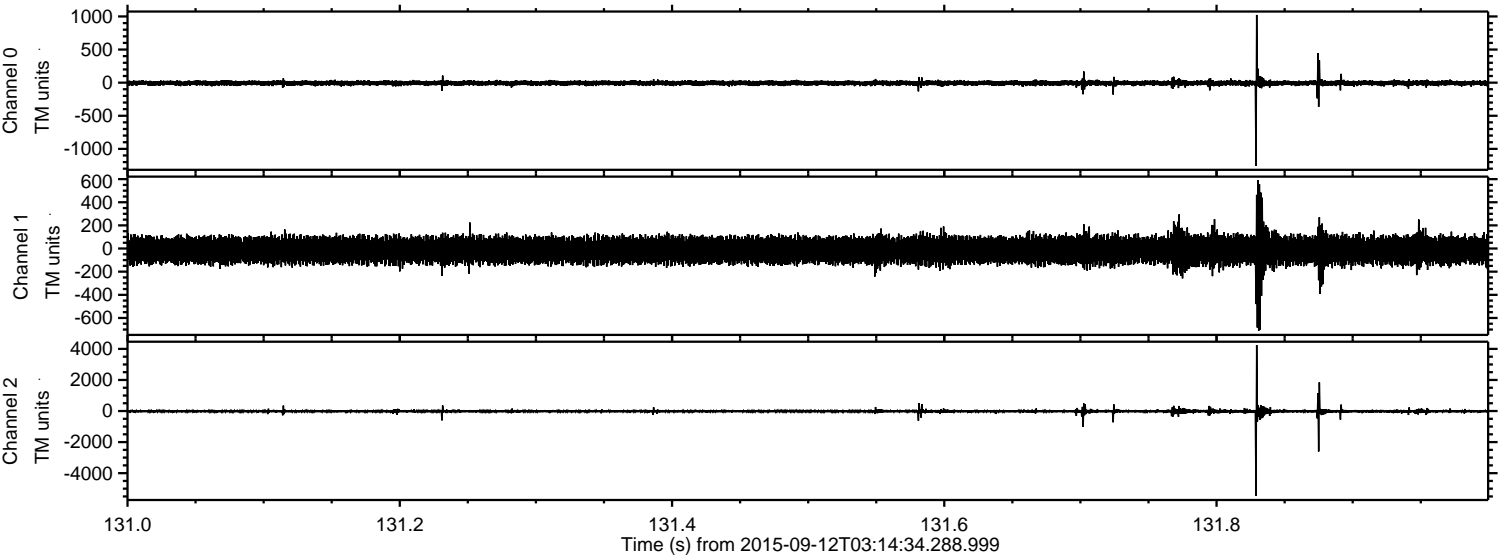

Channel 0
mn: -1254
mx: 1023
 μ : -6.5
 σ : 20.5

Channel 1
mn: -711
mx: 592
 μ : -14.6
 σ : 59.2

Channel 2
mn: -5455
mx: 4250
 μ : -16.9
 σ : 57.7

ELMAVAN 3D WAVEFORMS (Measured data sampled at 50 kHz) 51000 packets of 144 samples from 2015-09-12T03:14:34.288.999. Part 83/147

Processed Sun Oct 11 19:02:37 2015 by ELM ver.2012-10-06 from 001__elm20150912_031433__dat00.bin

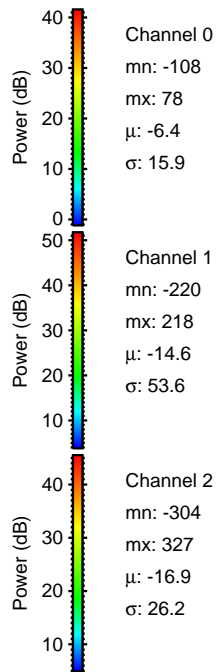
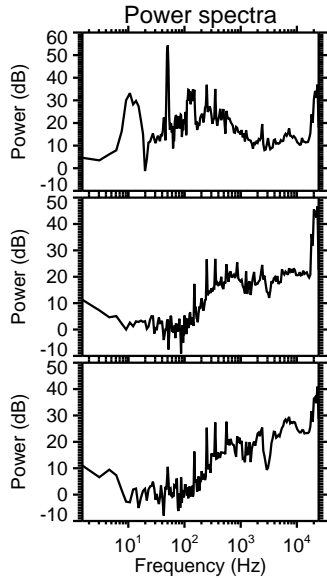
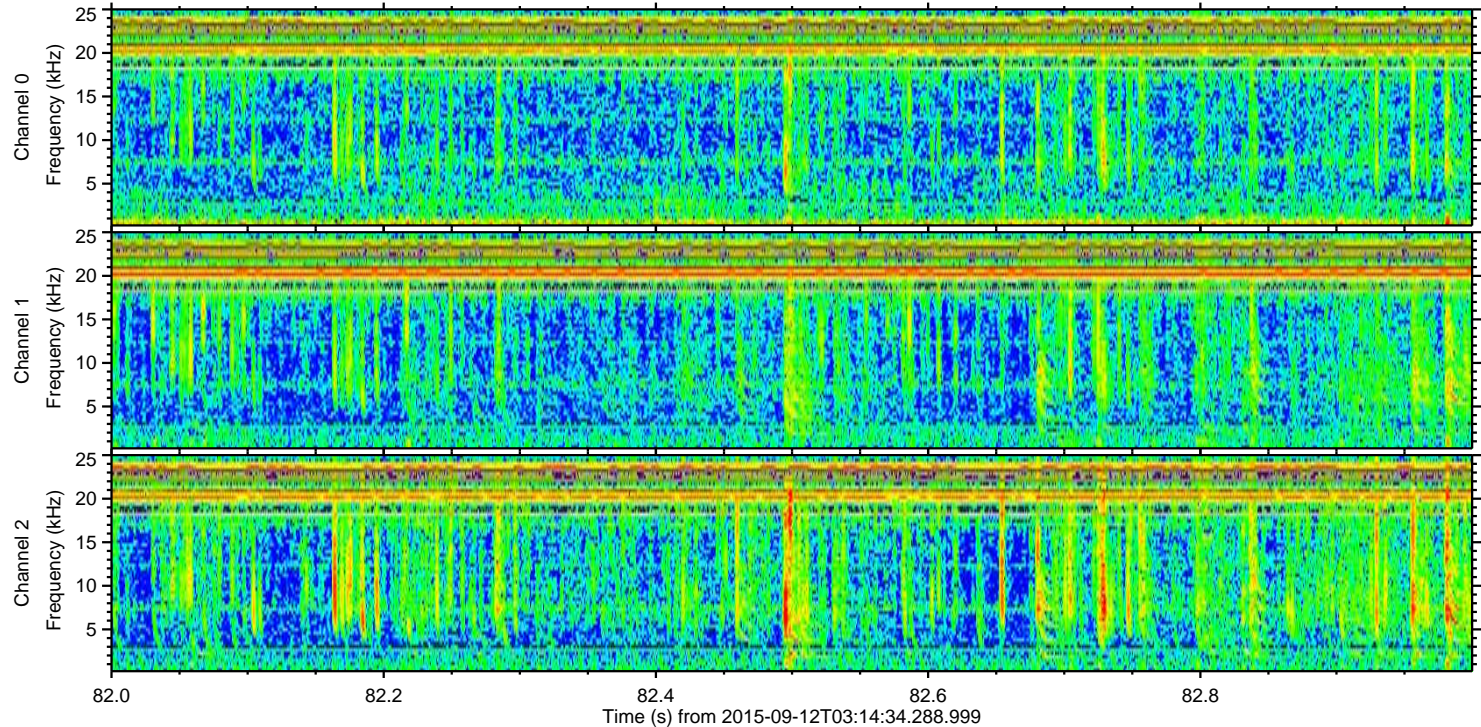
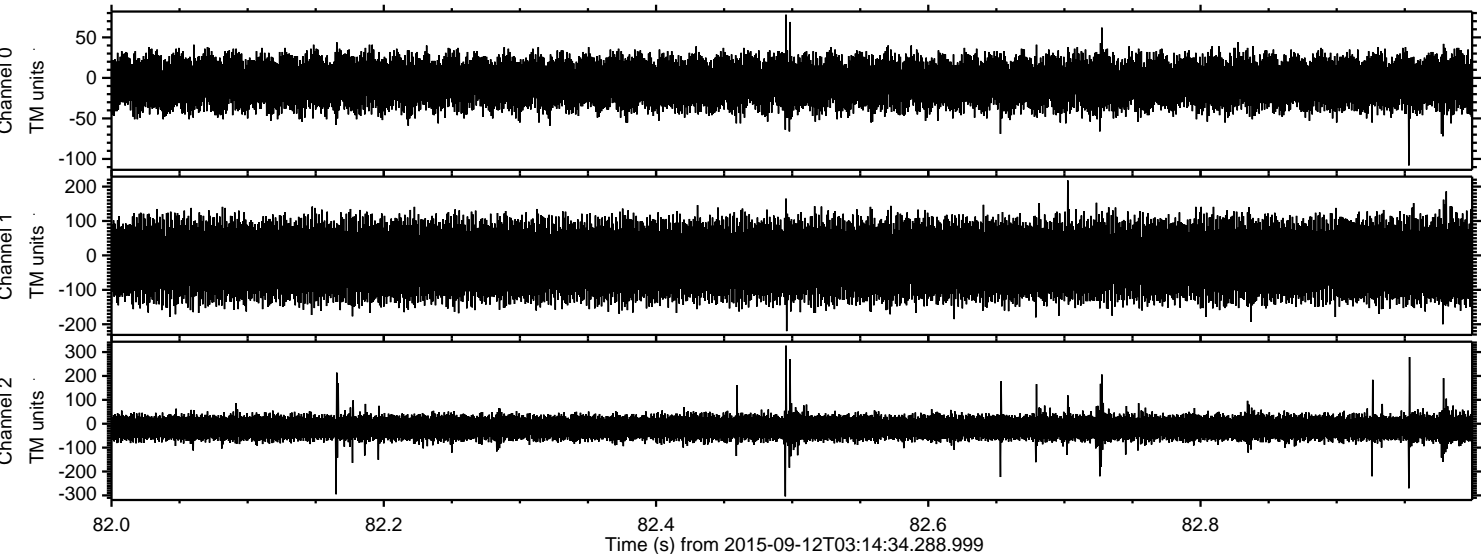

Channel 0
mn: -108
mx: 78
 μ : -6.4
 σ : 15.9

Channel 1
mn: -220
mx: 218
 μ : -14.6
 σ : 53.6

Channel 2
mn: -304
mx: 327
 μ : -16.9
 σ : 26.2