

ELMAVAN 3D WAVEFORMS (Measured data sampled at 50 kHz) 51000 packets of 144 samples from 2015-09-12T00:29:26.757.999.

Processed Sun Oct 11 18:16:48 2015 by ELM ver.2012-10-06 from 001__elm20150912_002925__dat00.bin

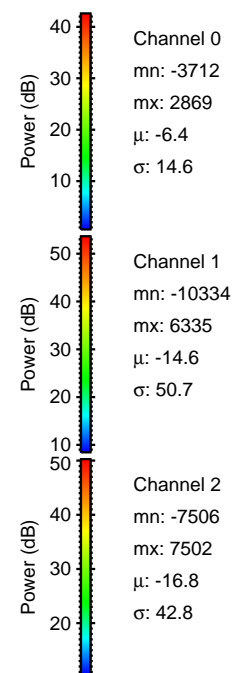
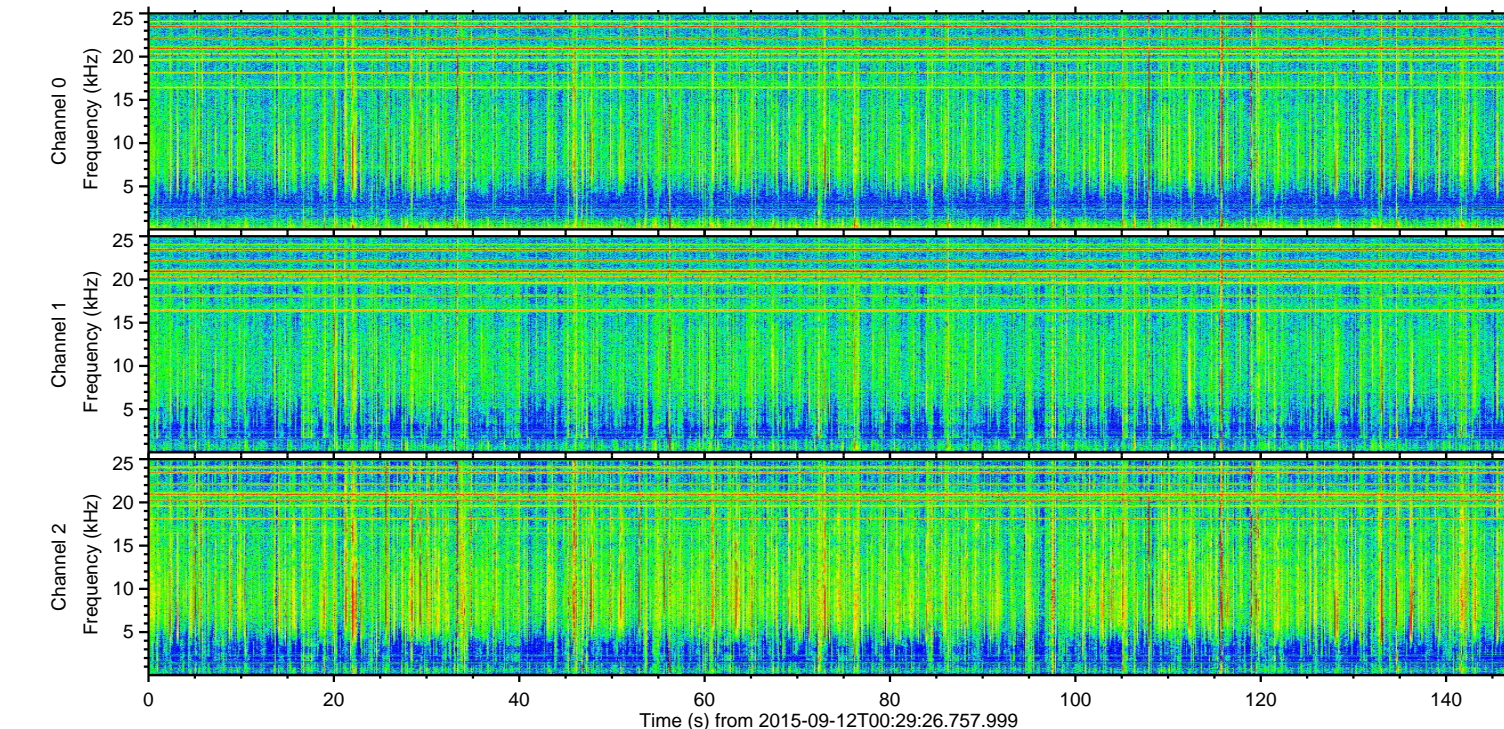
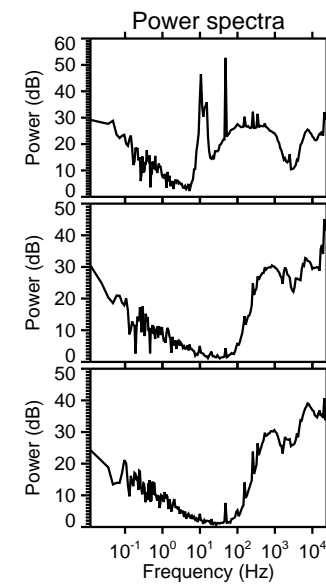
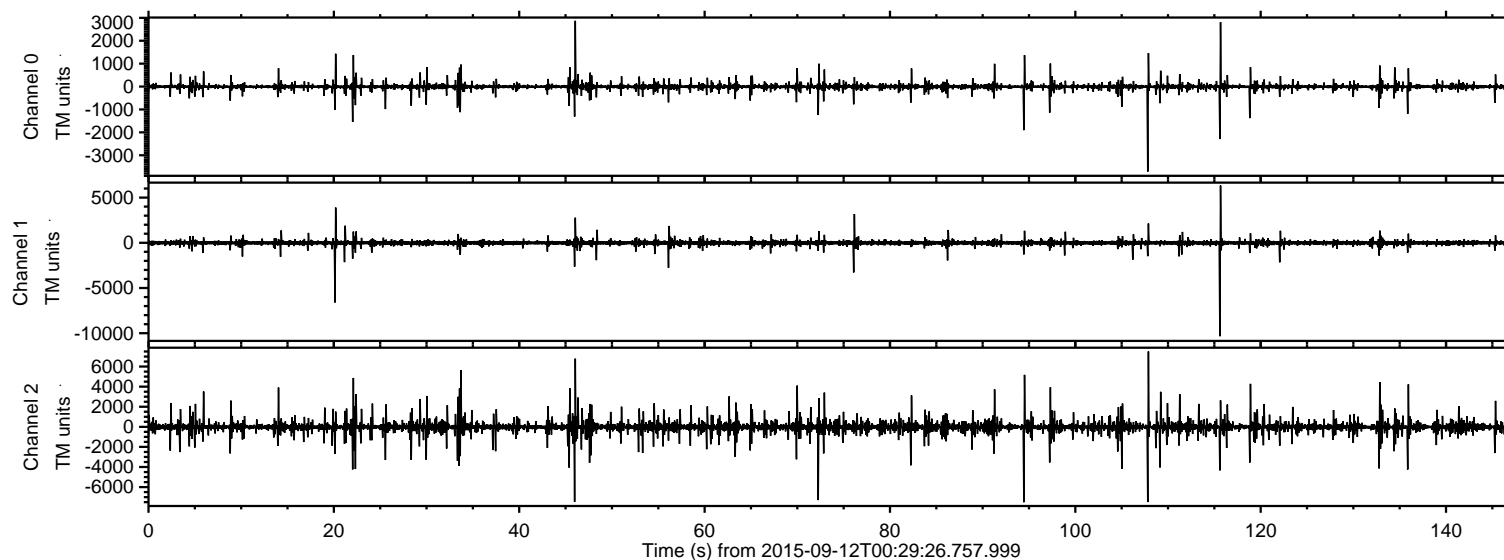

ELMAVAN 3D WAVEFORMS (Measured data sampled at 50 kHz) 51000 packets of 144 samples from 2015-09-12T00:29:26.757.999. Part 116/147

Processed Sun Oct 11 18:17:04 2015 by ELM ver.2012-10-06 from 001__elm20150912_002925__dat00.bin

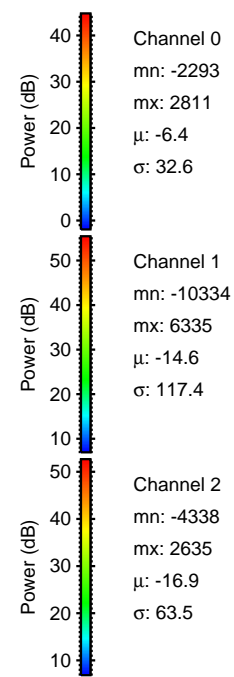
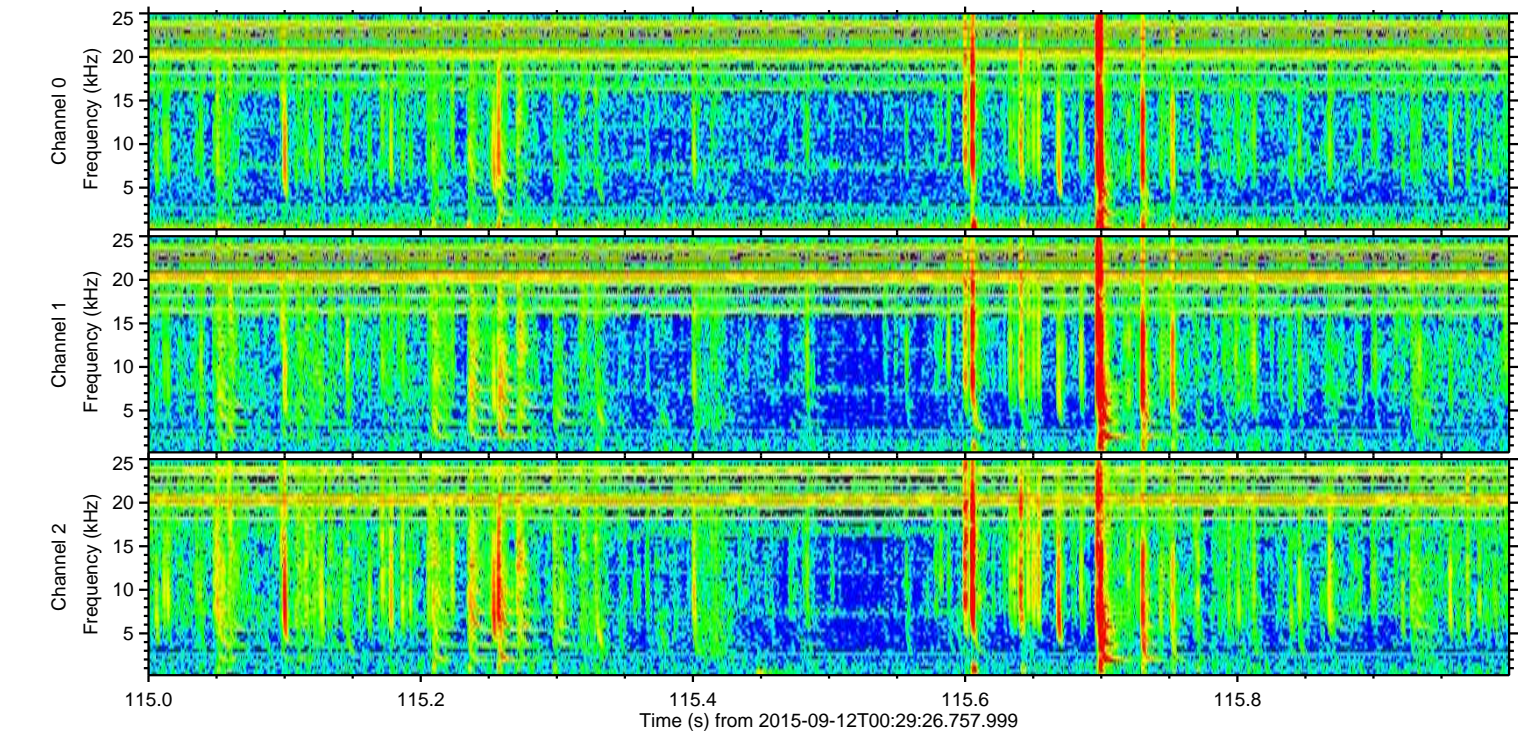
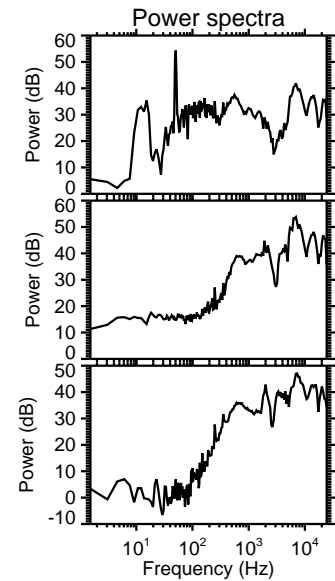
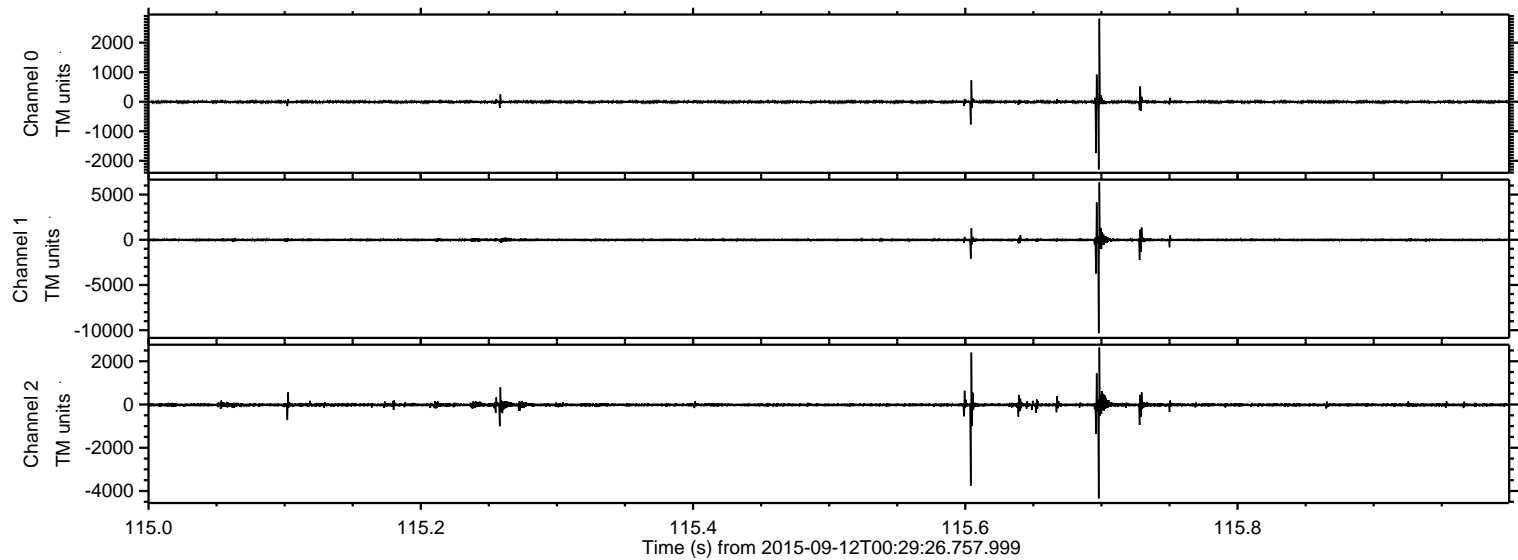

ELMAVAN 3D WAVEFORMS (Measured data sampled at 50 kHz) 51000 packets of 144 samples from 2015-09-12T00:29:26.757.999. Part 95/147

Processed Sun Oct 11 18:17:06 2015 by ELM ver.2012-10-06 from 001__elm20150912_002925__dat00.bin

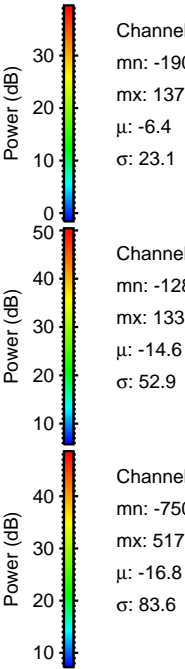
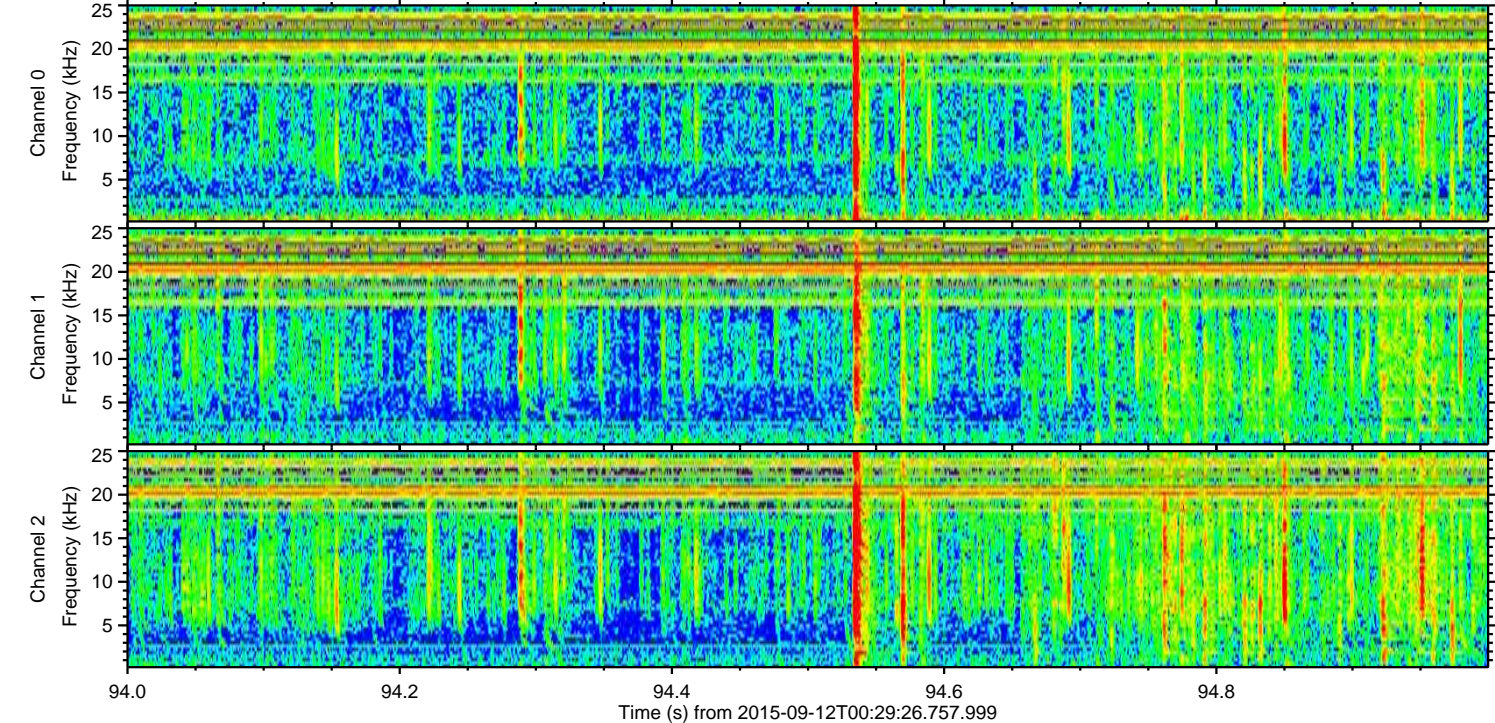
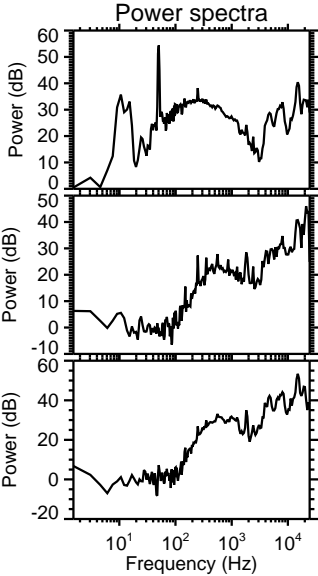
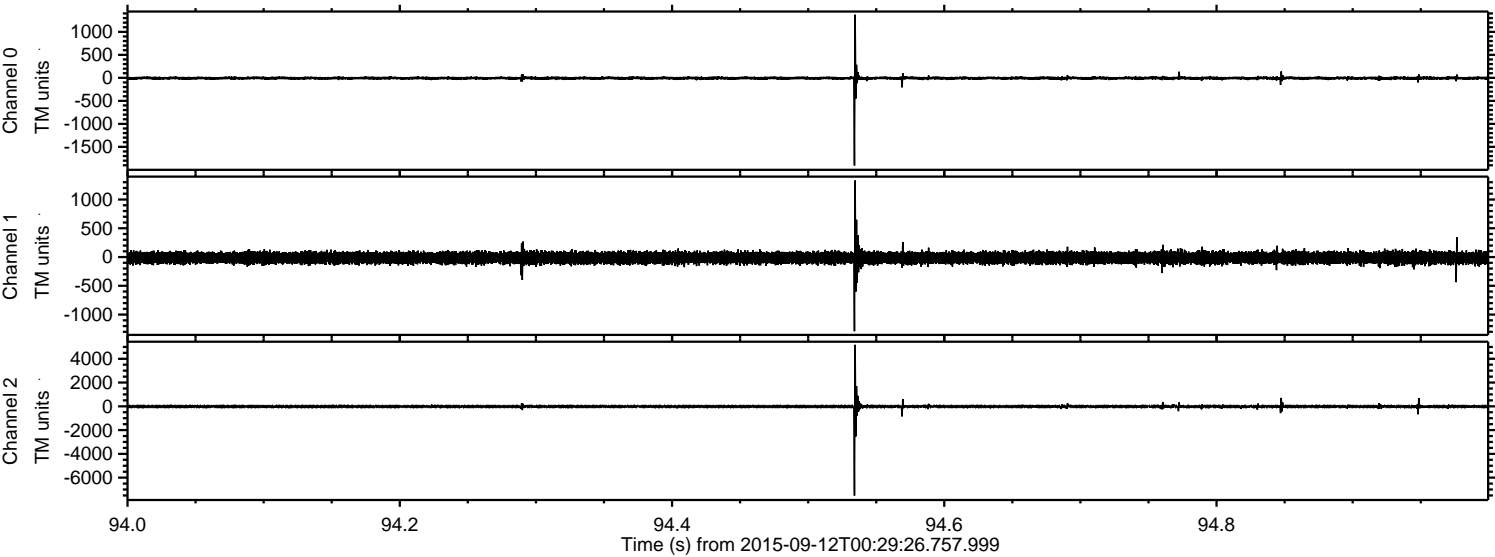

Channel 0
mn: -1904
mx: 1373
 μ : -6.4
 σ : 23.1

Channel 1
mn: -1289
mx: 1331
 μ : -14.6
 σ : 52.9

Channel 2
mn: -7506
mx: 5177
 μ : -16.8
 σ : 83.6

ELMAVAN 3D WAVEFORMS (Measured data sampled at 50 kHz) 51000 packets of 144 samples from 2015-09-12T00:29:26.757.999. Part 108/147

Processed Sun Oct 11 18:17:07 2015 by ELM ver.2012-10-06 from 001__elm20150912_002925__dat00.bin

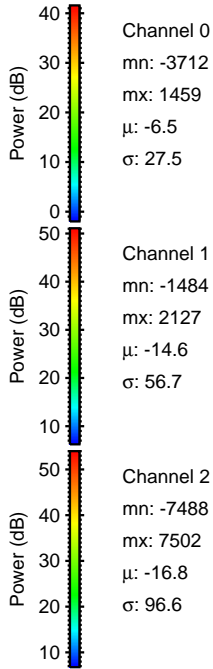
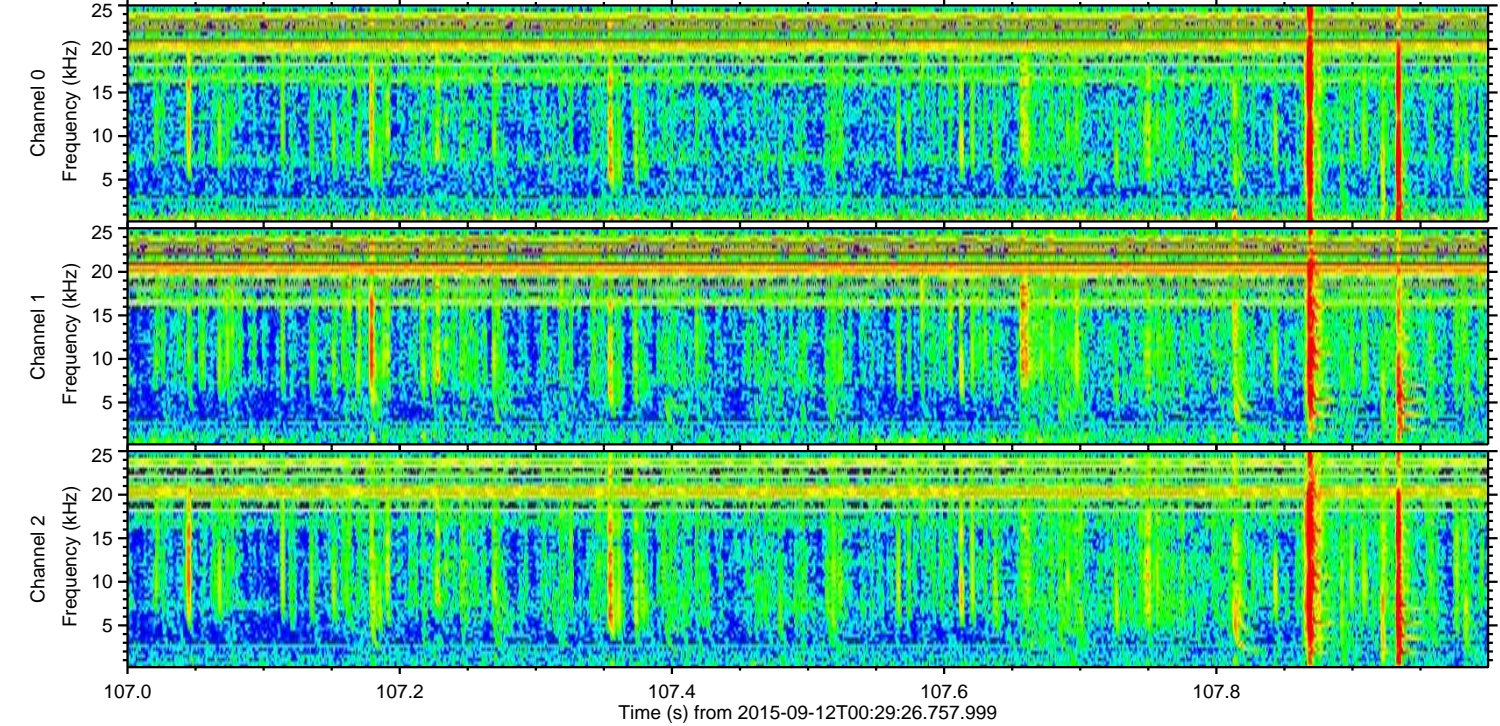
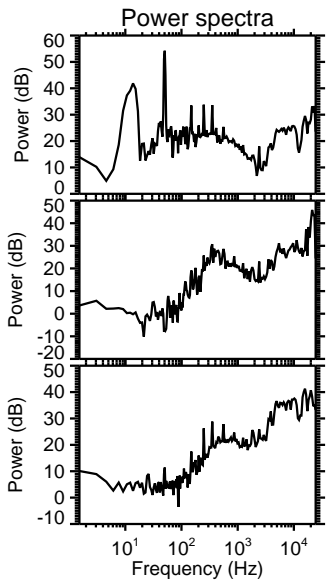
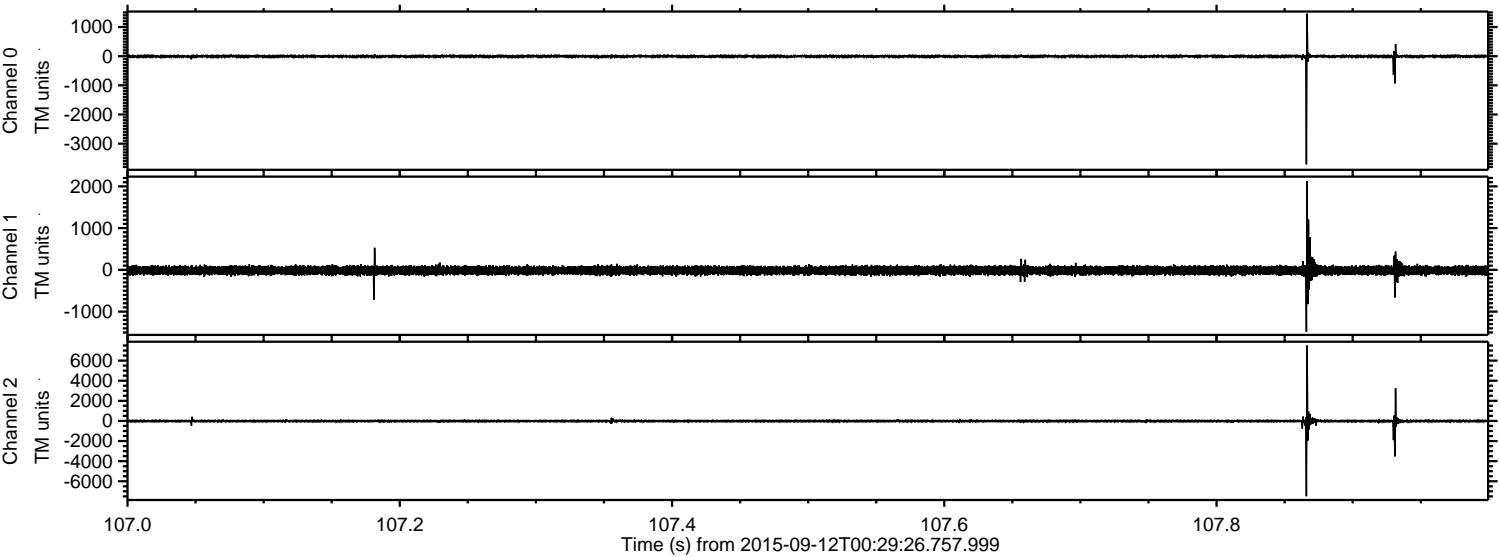

ELMAVAN 3D WAVEFORMS (Measured data sampled at 50 kHz) 51000 packets of 144 samples from 2015-09-12T00:29:26.757.999. Part 47/147

Processed Sun Oct 11 18:17:08 2015 by ELM ver.2012-10-06 from 001__elm20150912_002925__dat00.bin

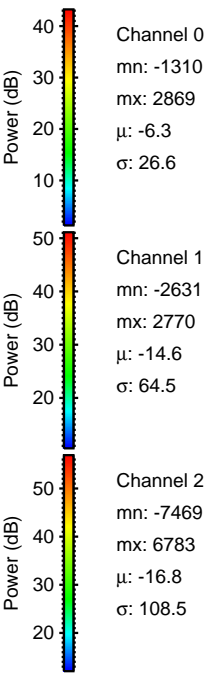
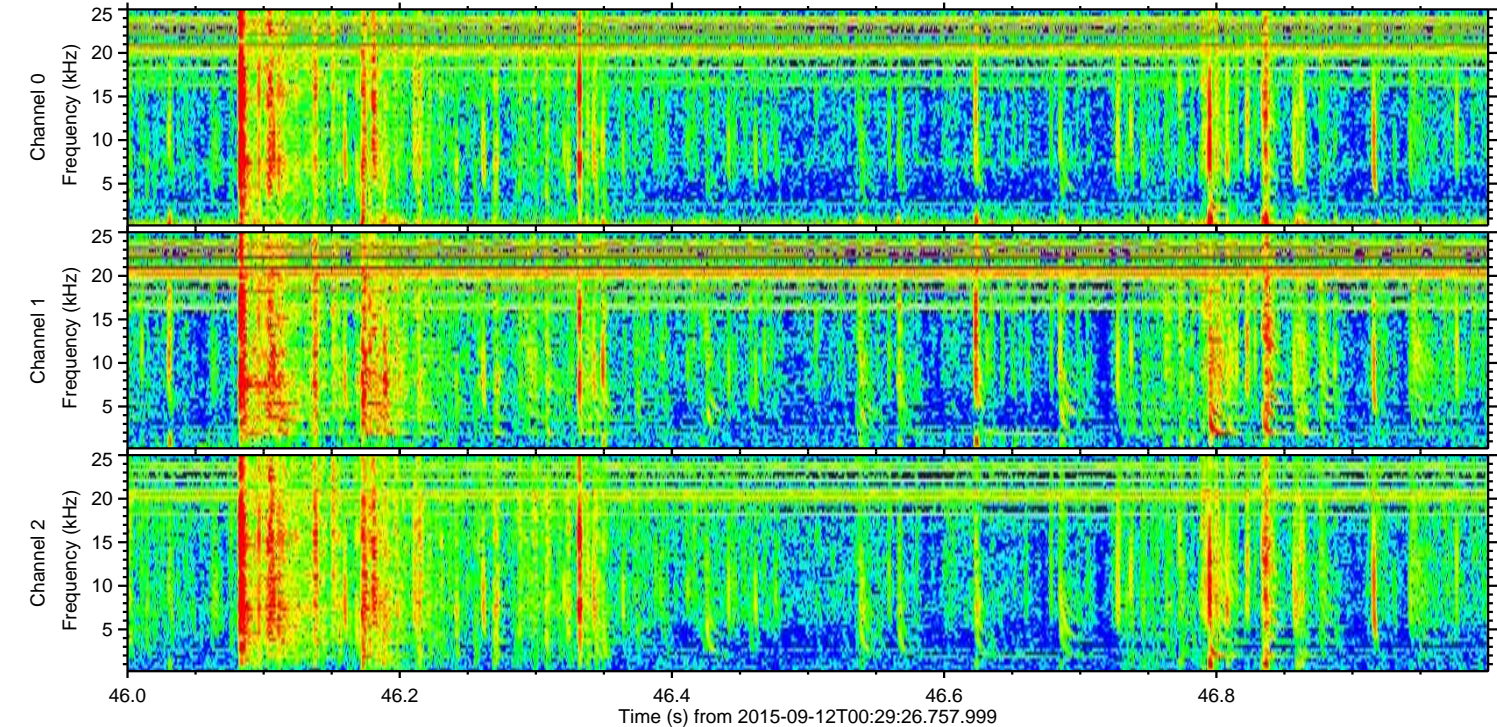
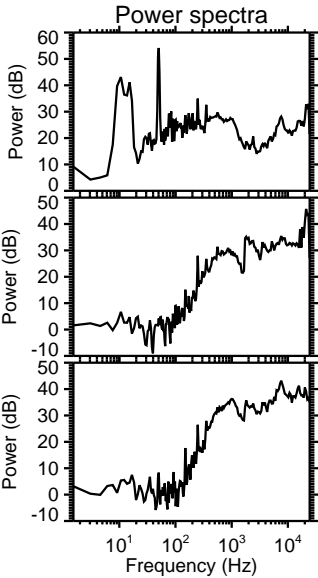
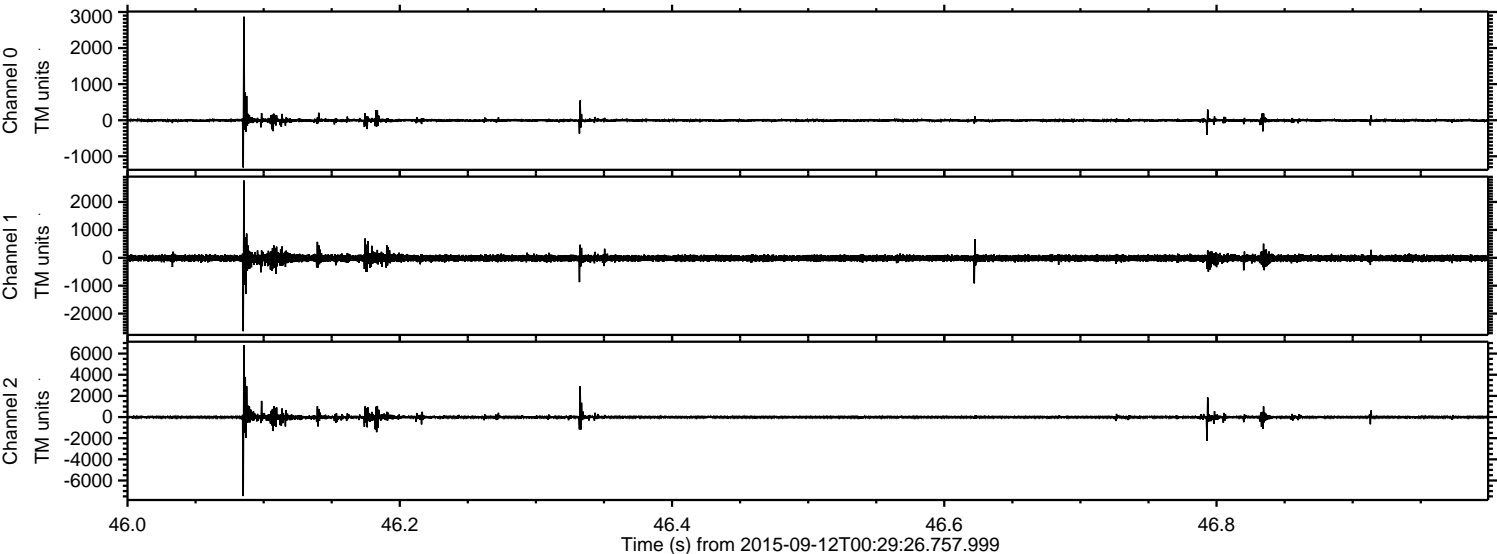

Processed Sun Oct 11 18:17:09 2015 by ELM ver.2012-10-06 from 001__elm20150912_002925__dat00.bin

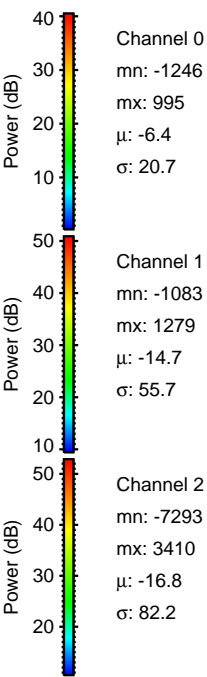
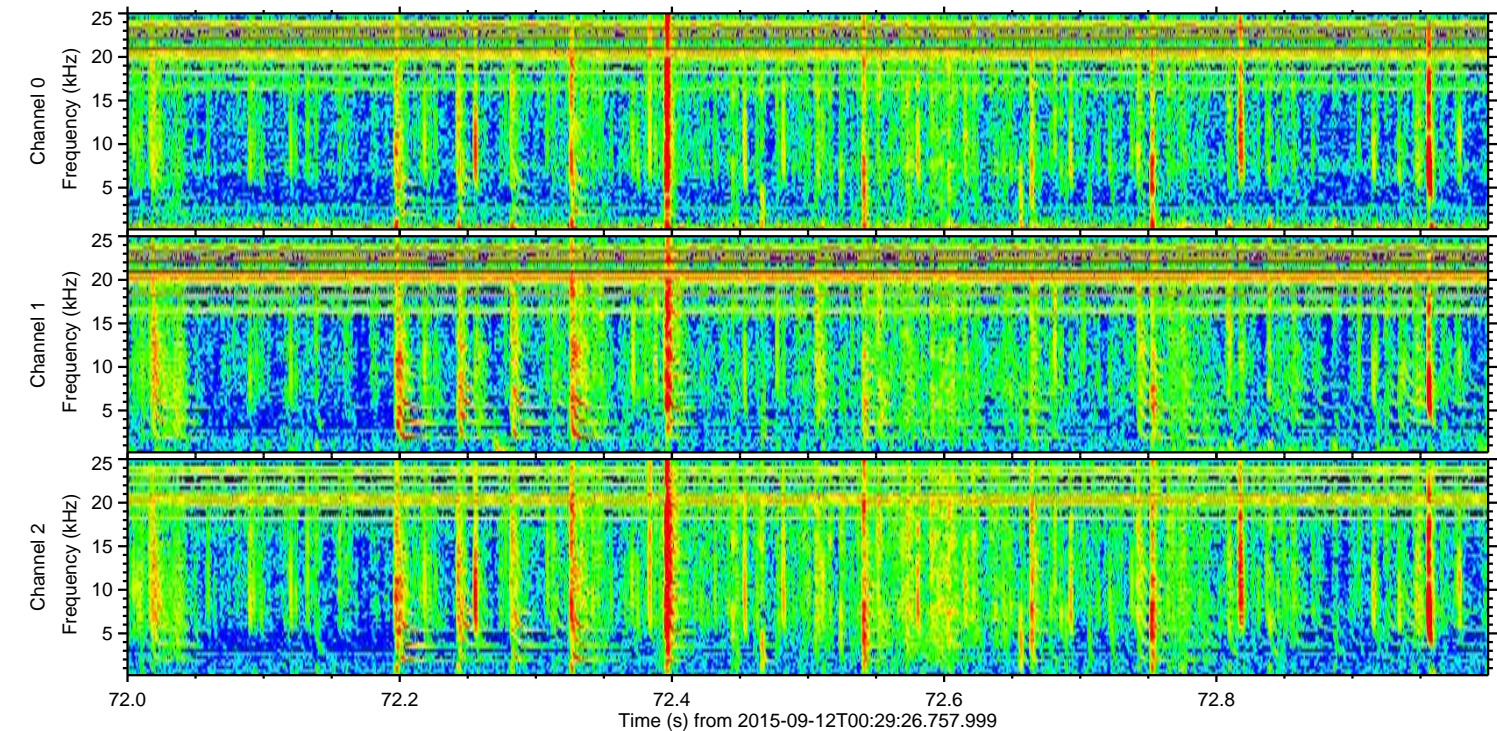
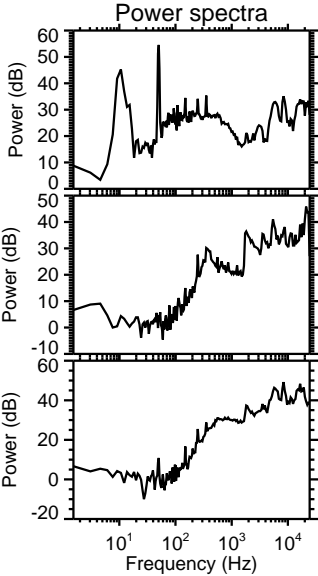
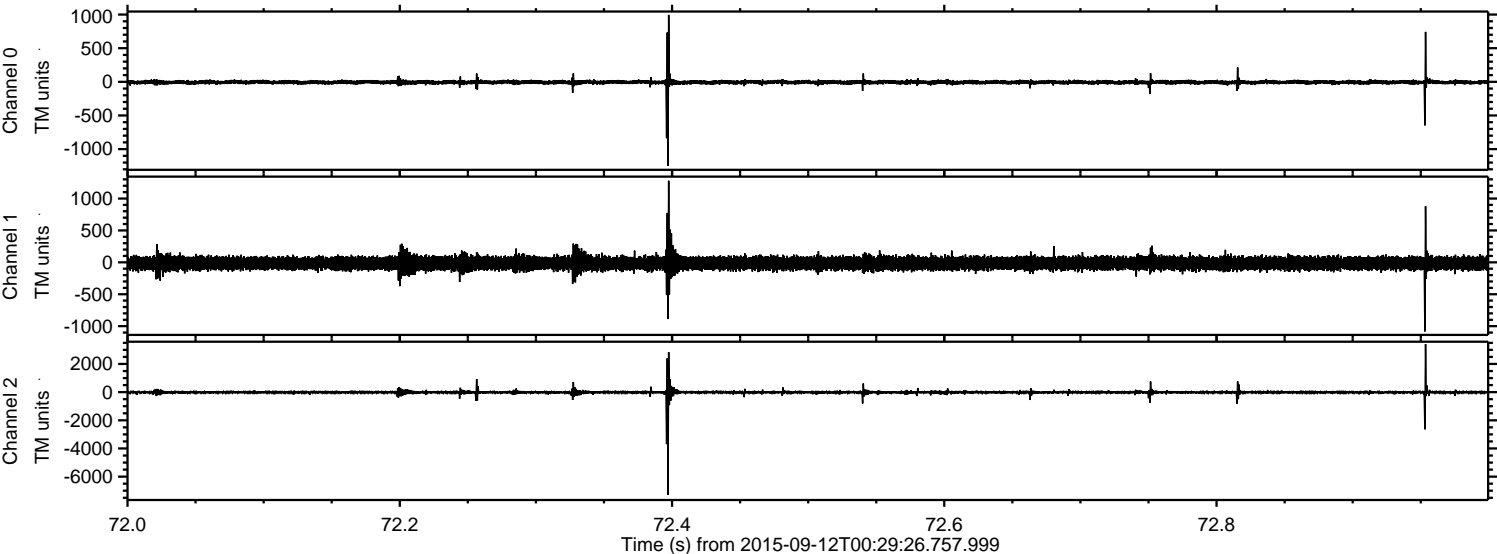

ELMAVAN 3D WAVEFORMS (Measured data sampled at 50 kHz) 51000 packets of 144 samples from 2015-09-12T00:29:26.757.999. Part 21/147

Processed Sun Oct 11 18:17:10 2015 by ELM ver.2012-10-06 from 001__elm20150912_002925__dat00.bin

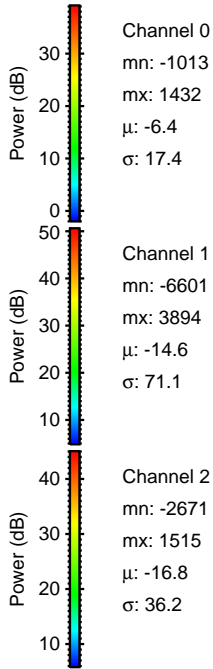
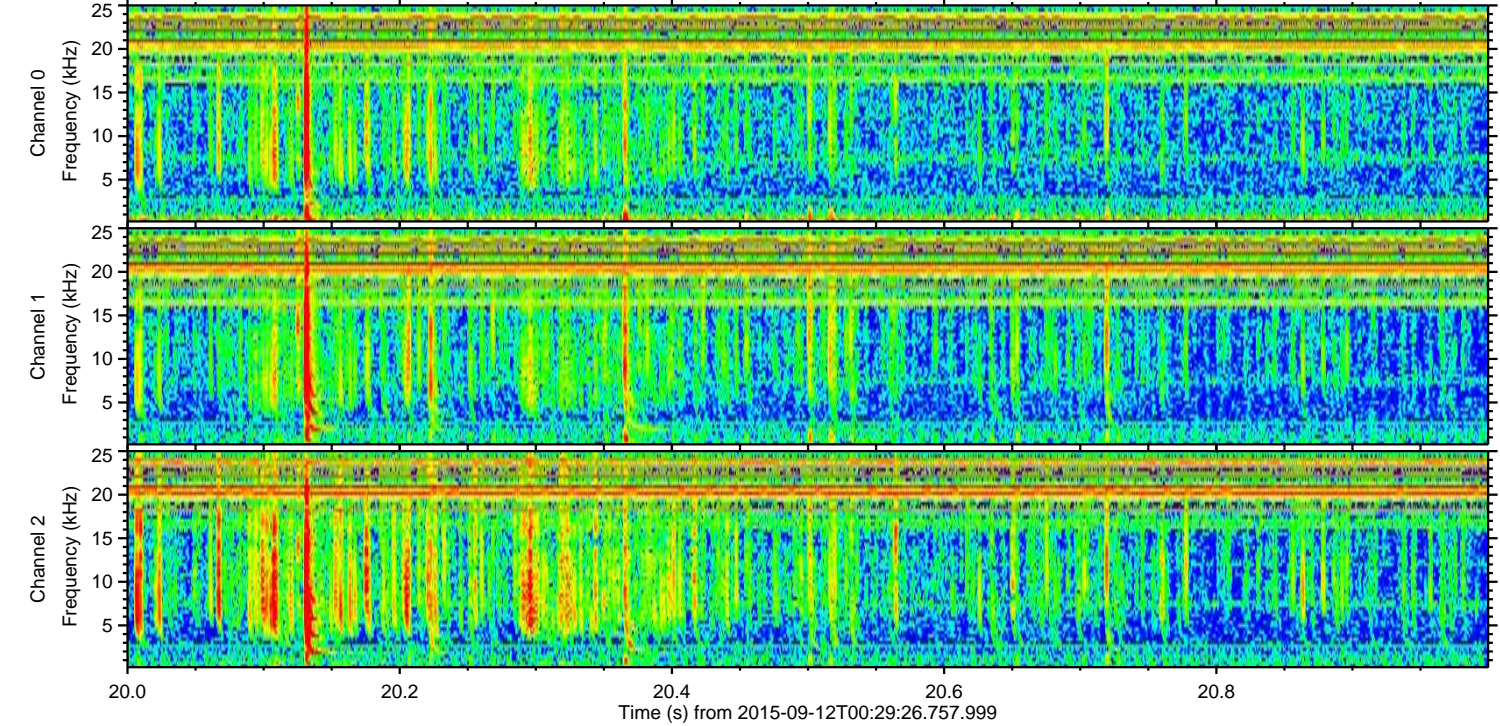
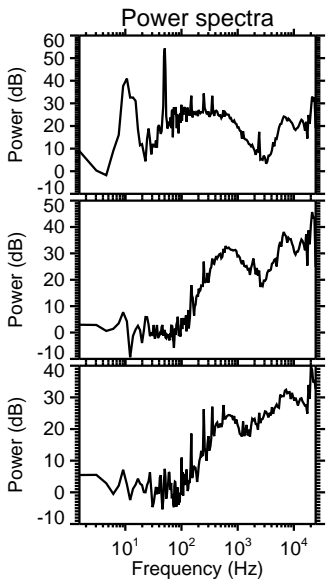
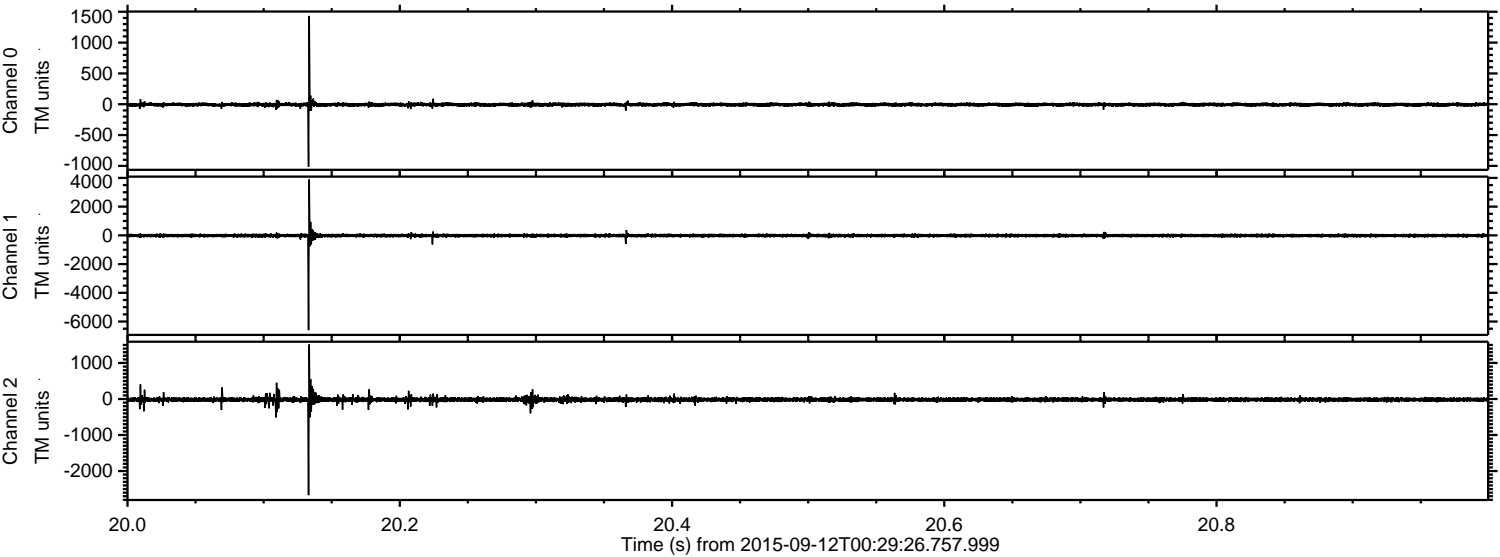

Channel 0
mn: -1013
mx: 1432
 μ : -6.4
 σ : 17.4

Channel 1
mn: -6601
mx: 3894
 μ : -14.6
 σ : 71.1

Channel 2
mn: -2671
mx: 1515
 μ : -16.8
 σ : 36.2

Processed Sun Oct 11 18:17:11 2015 by ELM ver.2012-10-06 from 001__elm20150912_002925__dat00.bin

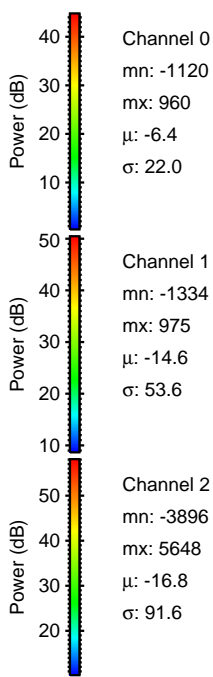
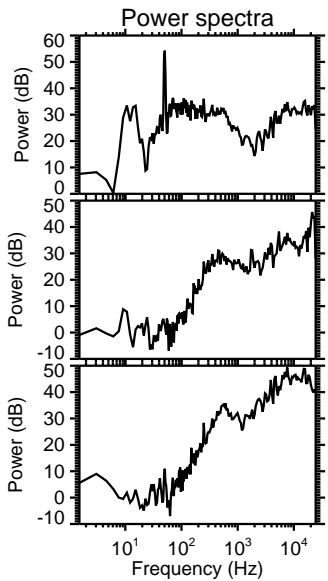
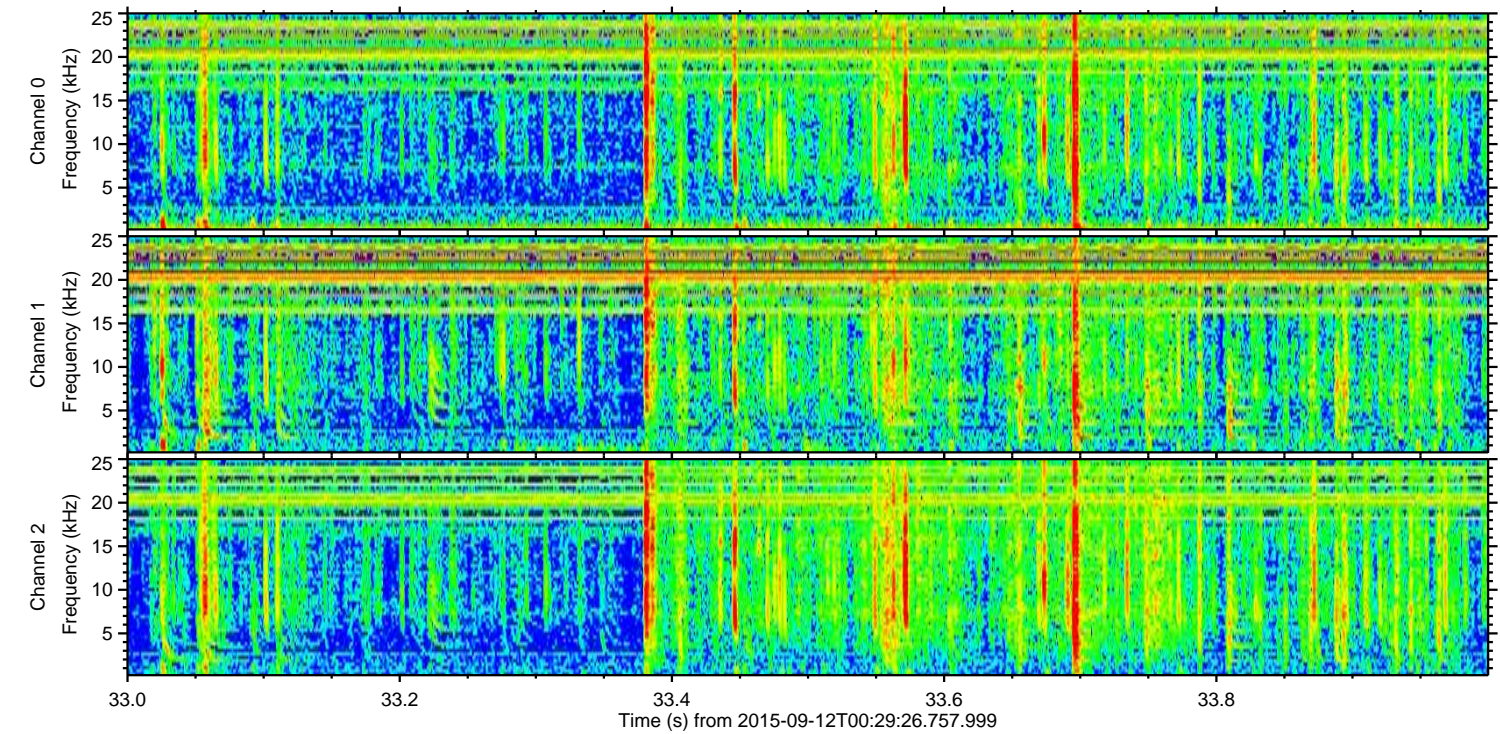
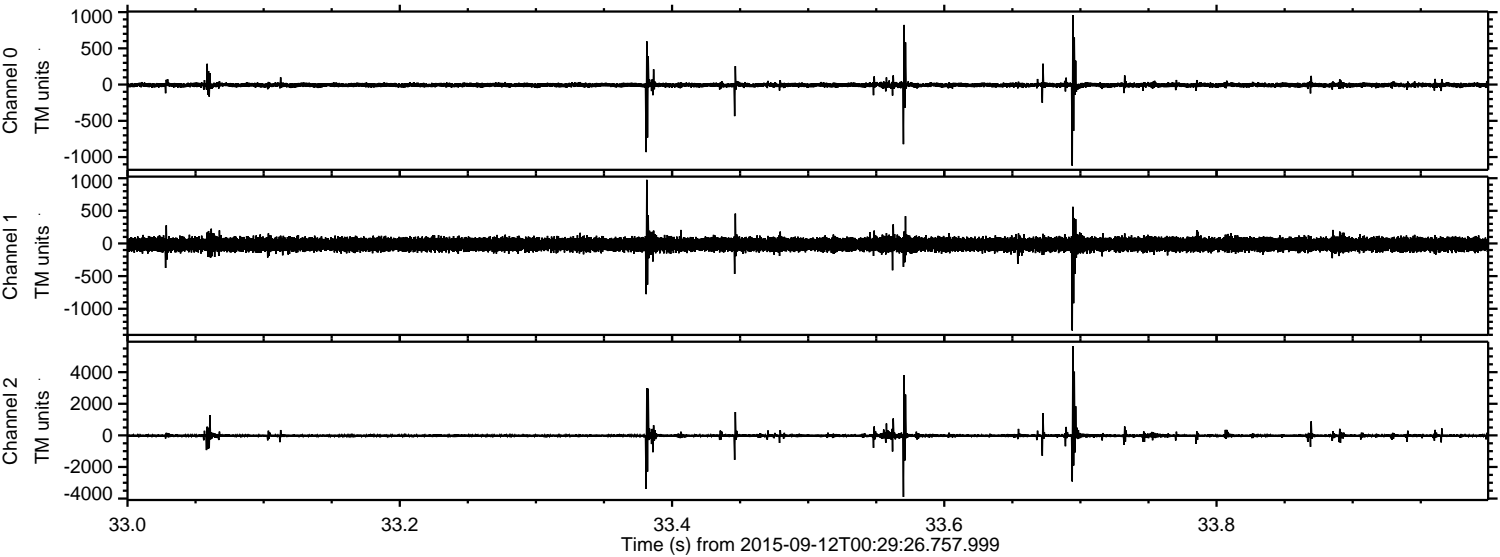

ELMAVAN 3D WAVEFORMS (Measured data sampled at 50 kHz) 51000 packets of 144 samples from 2015-09-12T00:29:26.757.999. Part 23/147

Processed Sun Oct 11 18:17:12 2015 by ELM ver.2012-10-06 from 001__elm20150912_002925__dat00.bin

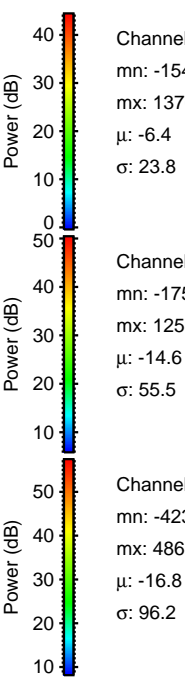
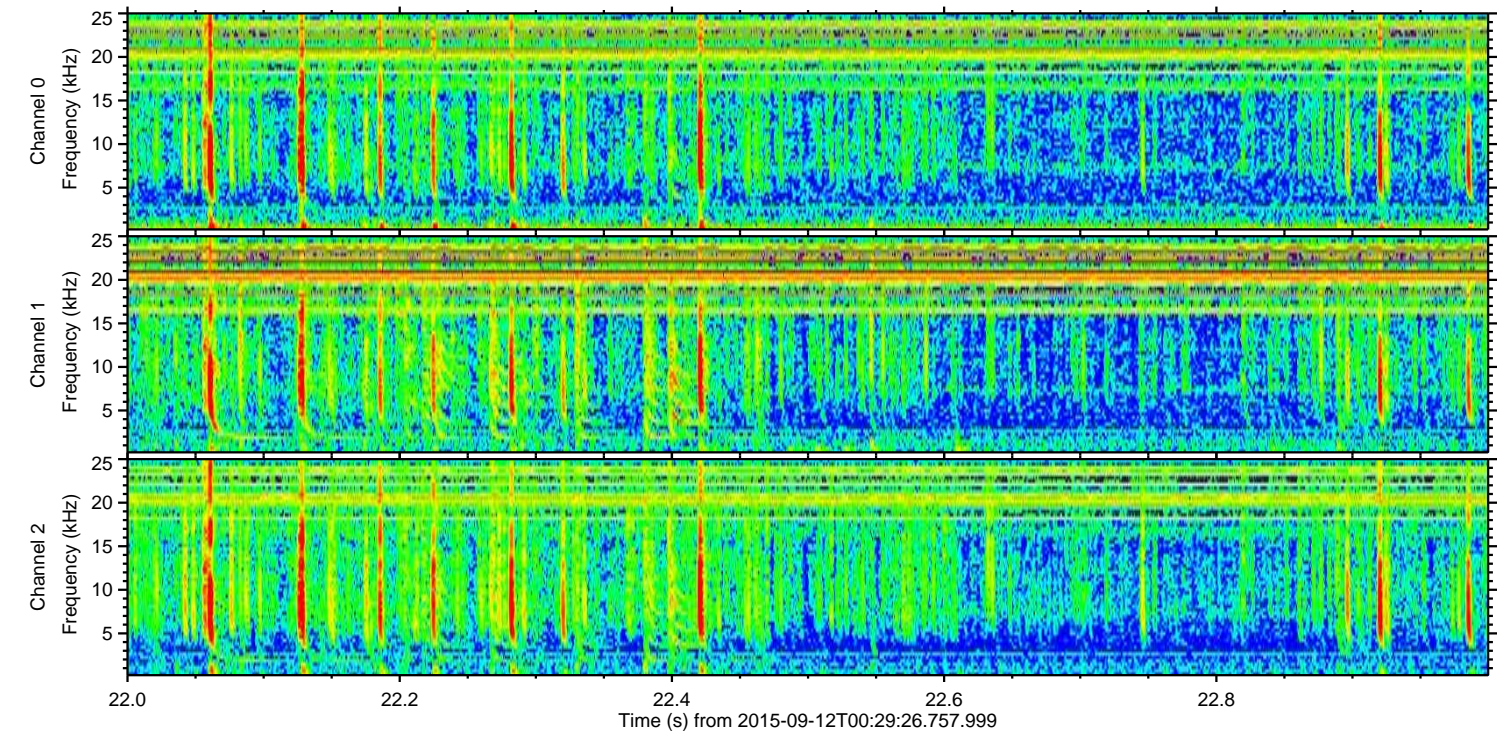
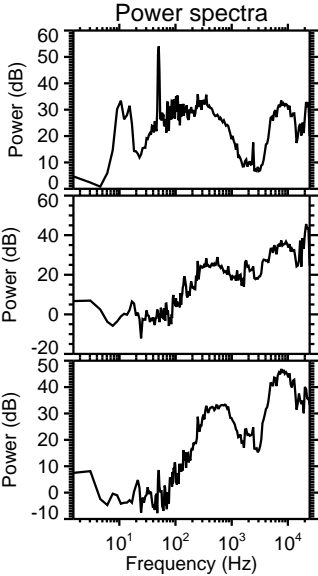
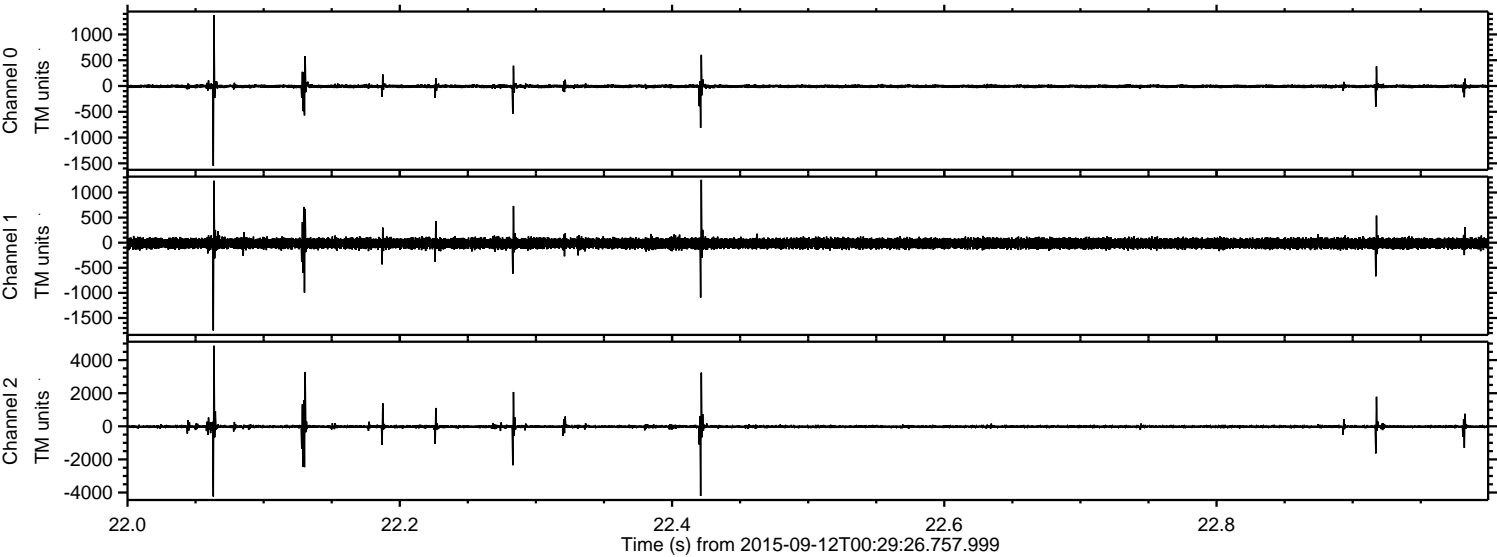

ELMAVAN 3D WAVEFORMS (Measured data sampled at 50 kHz) 51000 packets of 144 samples from 2015-09-12T00:29:26.757.999. Part 133/147

Processed Sun Oct 11 18:17:13 2015 by ELM ver.2012-10-06 from 001__elm20150912_002925__dat00.bin

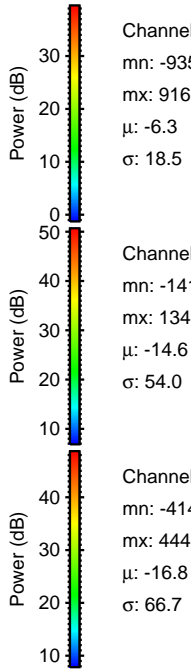
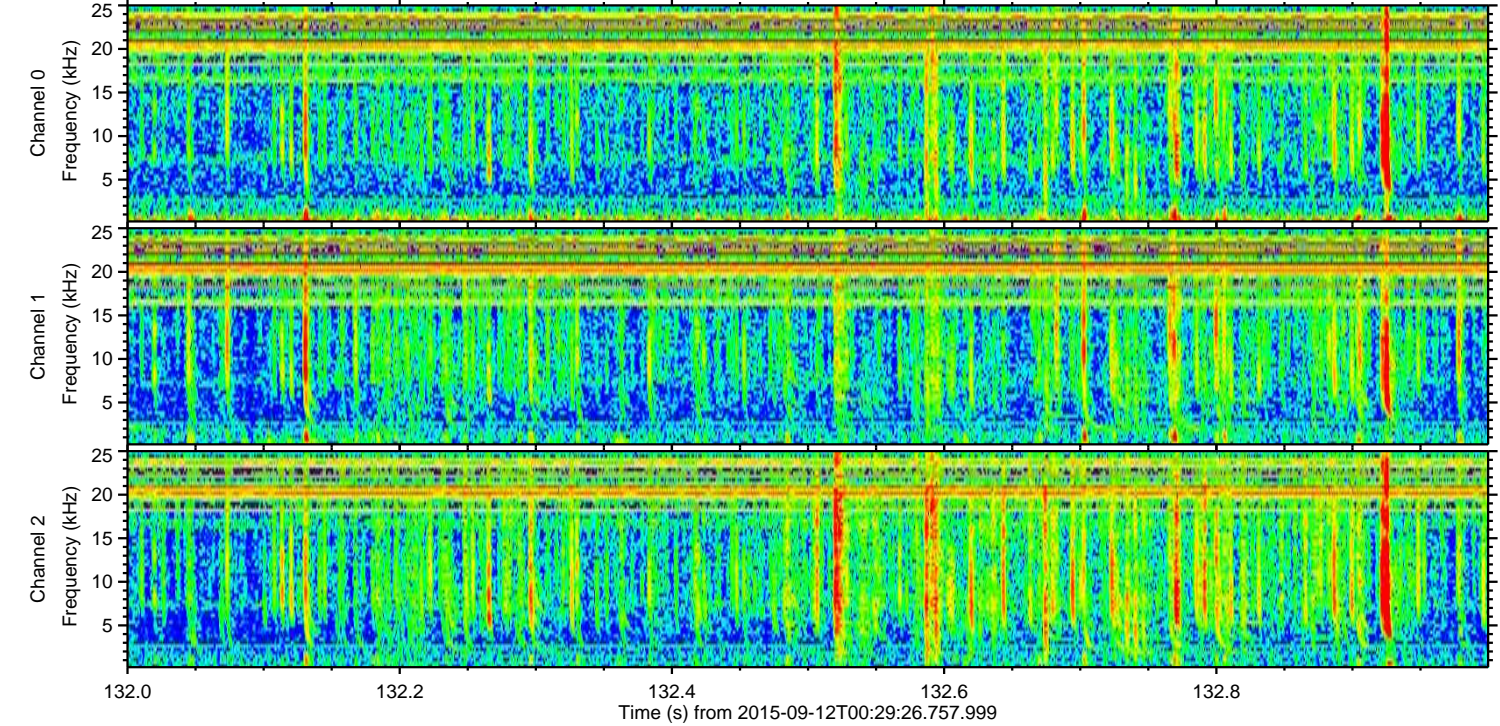
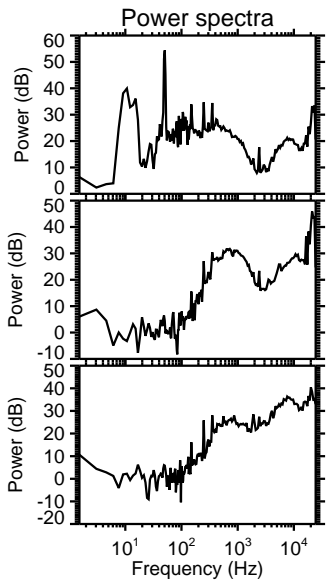
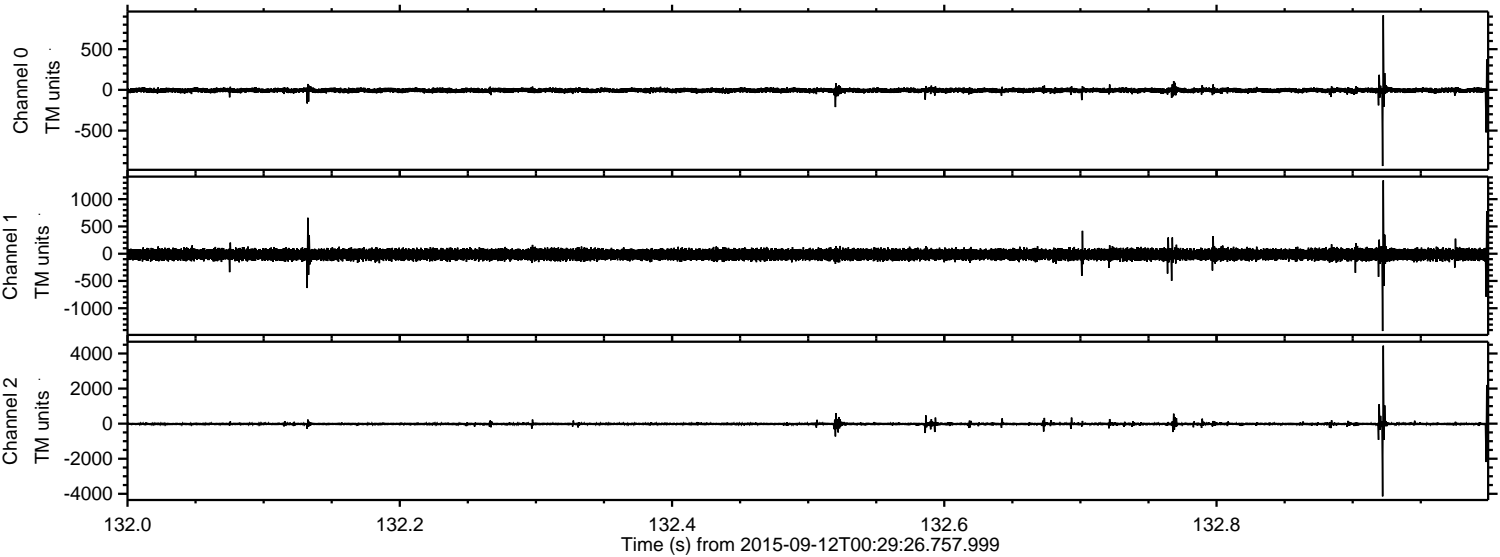

Channel 0
mn: -935
mx: 916
 μ : -6.3
 σ : 18.5

Channel 1
mn: -1418
mx: 1346
 μ : -14.6
 σ : 54.0

Channel 2
mn: -4144
mx: 4448
 μ : -16.8
 σ : 66.7

ELMAVAN 3D WAVEFORMS (Measured data sampled at 50 kHz) 51000 packets of 144 samples from 2015-09-12T00:29:26.757.999. Part 43/147

Processed Sun Oct 11 18:17:14 2015 by ELM ver.2012-10-06 from 001__elm20150912_002925__dat00.bin

