

ELMAVAN 3D WAVEFORMS (Measured data sampled at 50 kHz) 51000 packets of 144 samples from 2015-09-11T21:59:19.928.000.

Processed Sun Oct 11 17:35:41 2015 by ELM ver.2012-10-06 from 001__elm20150911_215918__dat00.bin

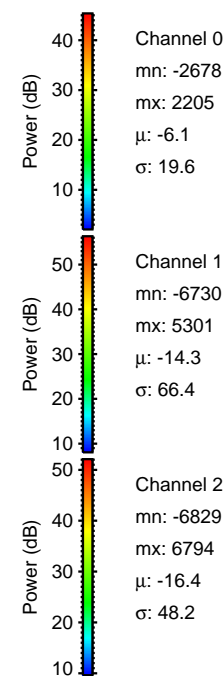

Processed Sun Oct 11 17:35:55 2015 by ELM ver.2012-10-06 from 001__elm20150911_215918__dat00.bin

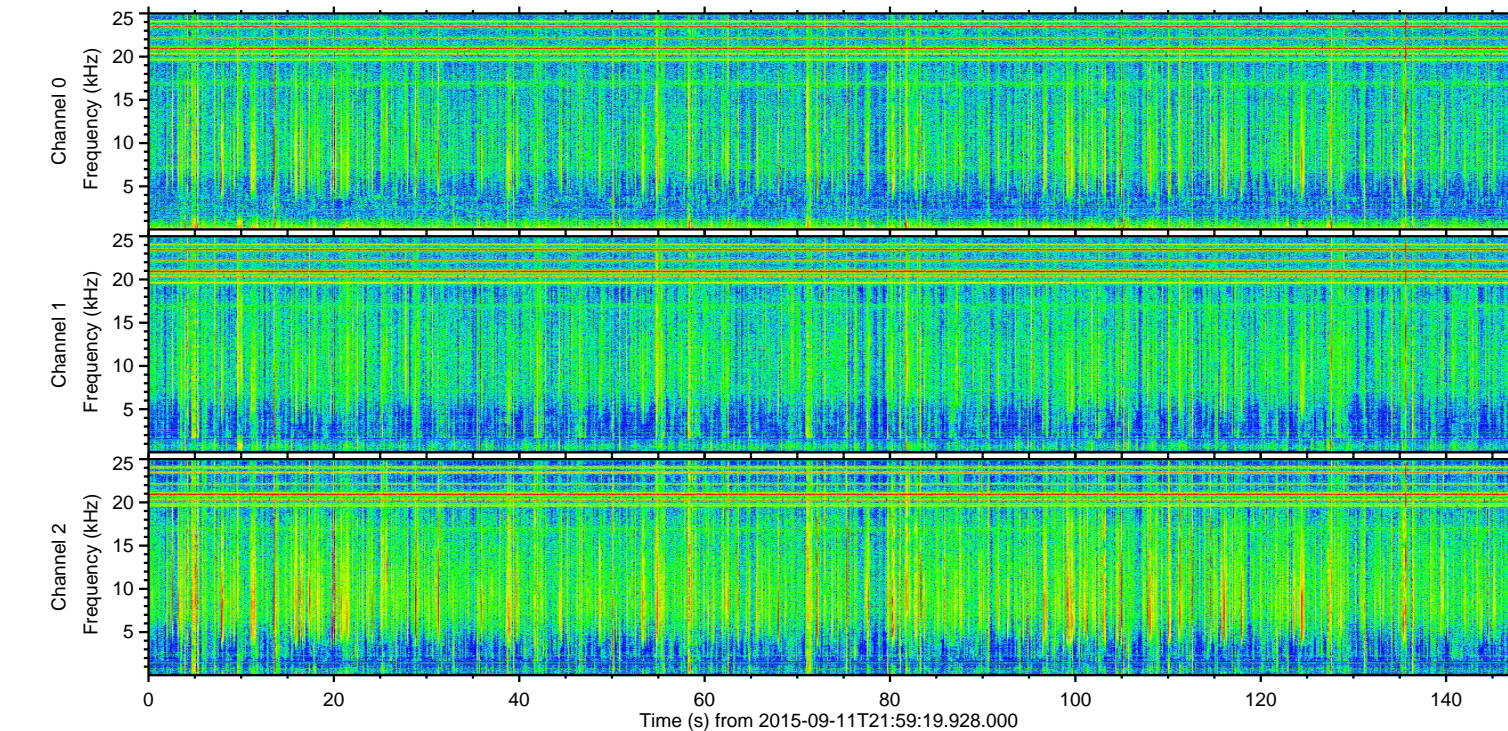
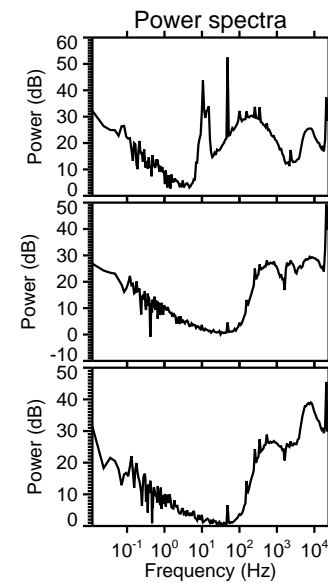
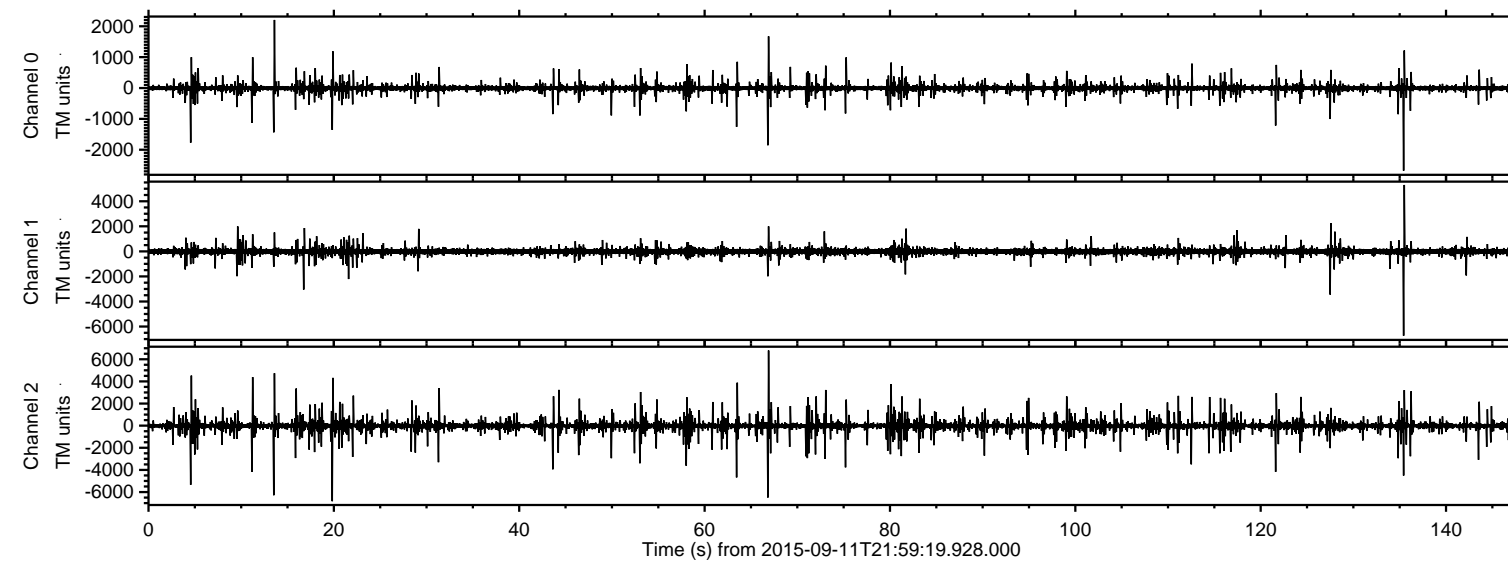
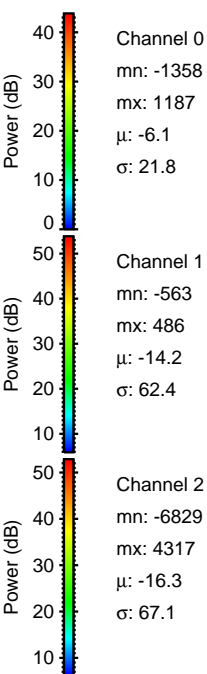
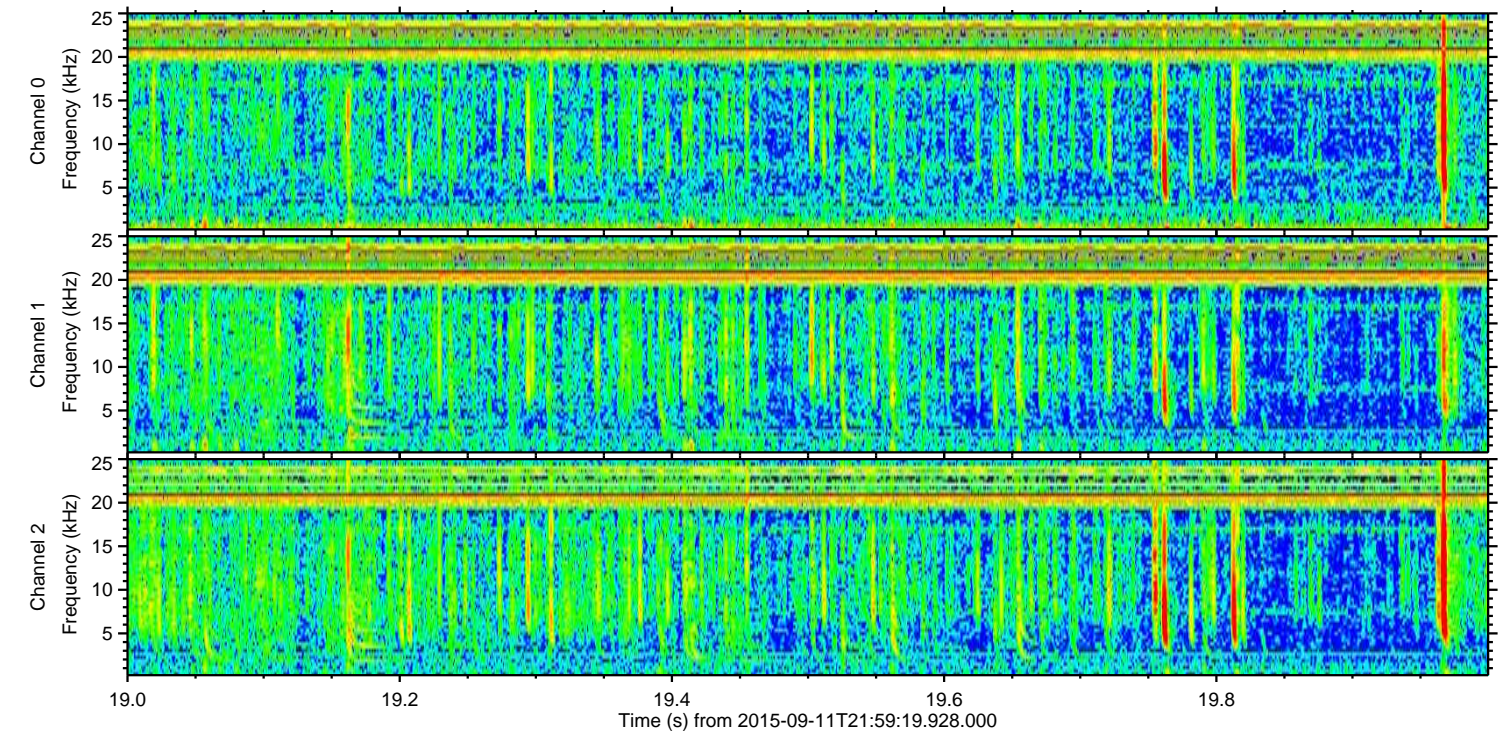
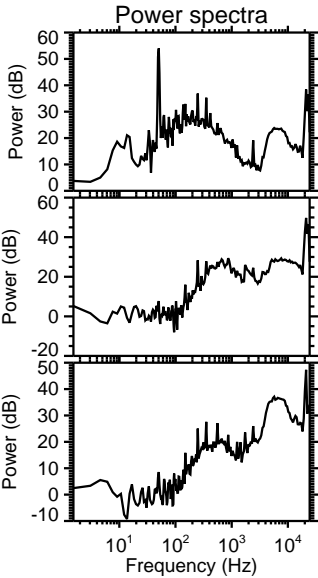
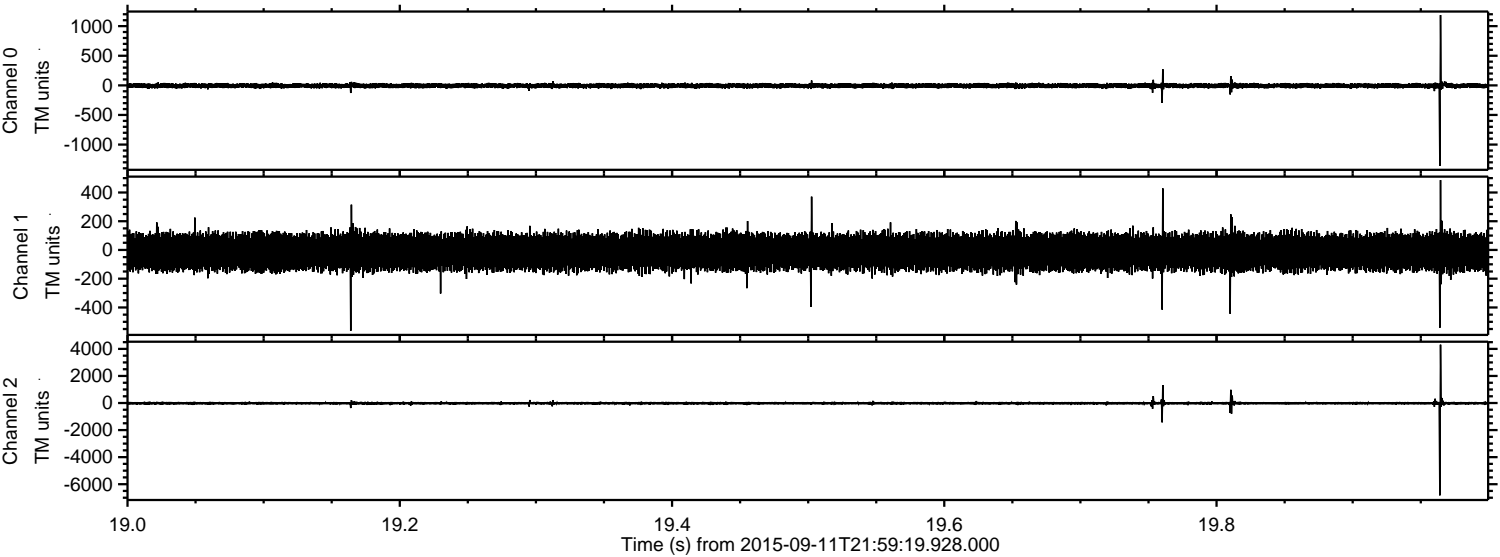

Channel 0
mn: -1358
mx: 1187
 μ : -6.1
 σ : 21.8

Channel 1
mn: -563
mx: 486
 μ : -14.2
 σ : 62.4

Channel 2
mn: -6829
mx: 4317
 μ : -16.3
 σ : 67.1

Processed Sun Oct 11 17:35:56 2015 by ELM ver.2012-10-06 from 001__elm20150911_215918__dat00.bin

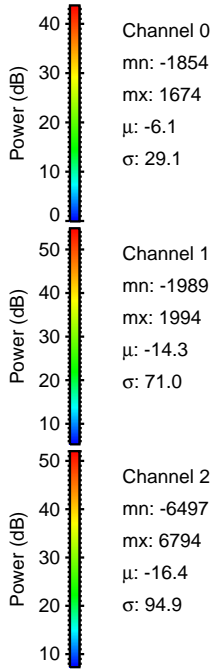
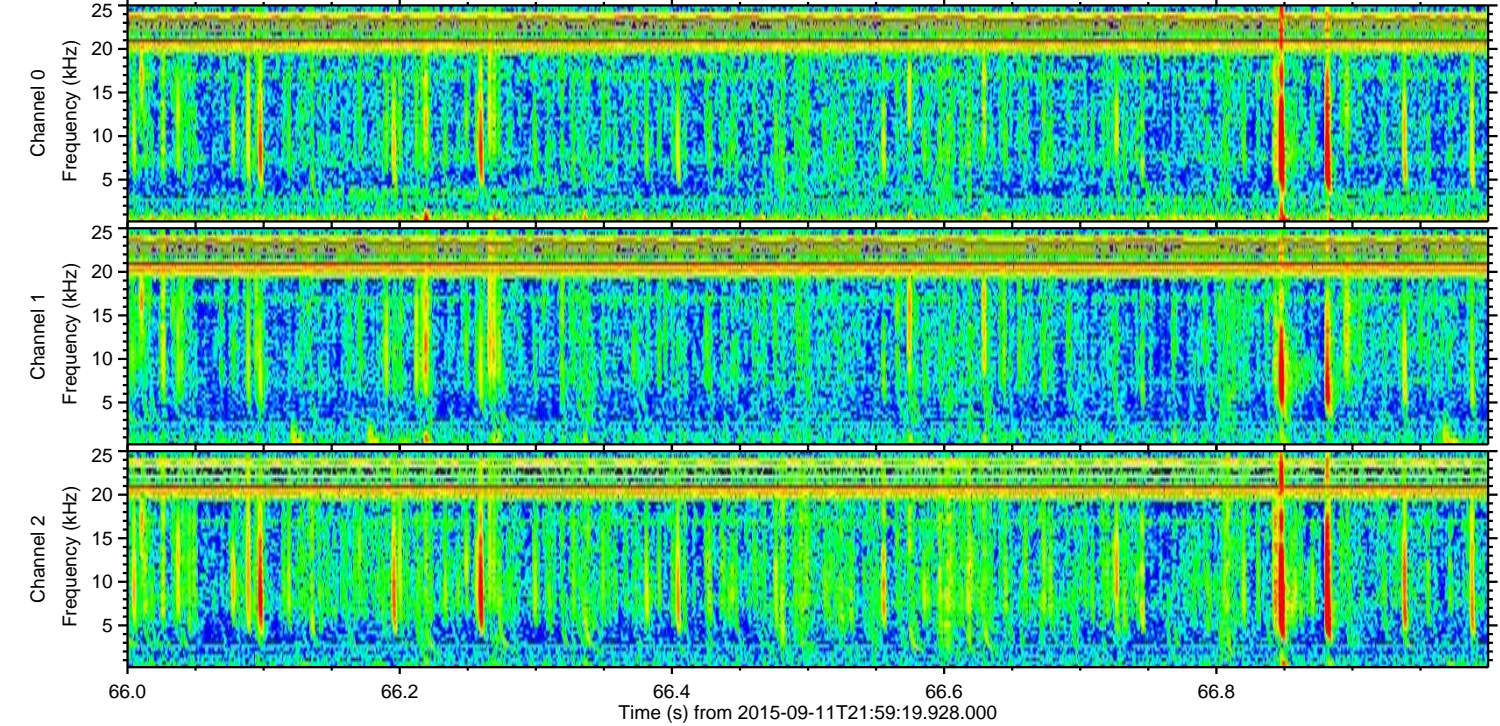
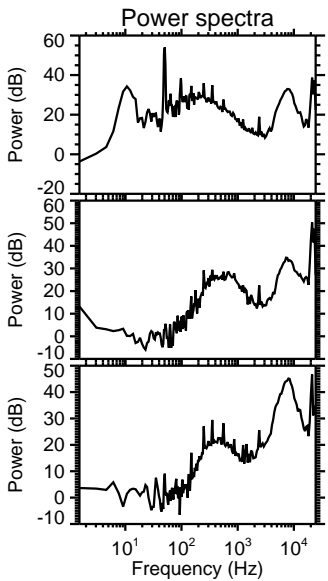
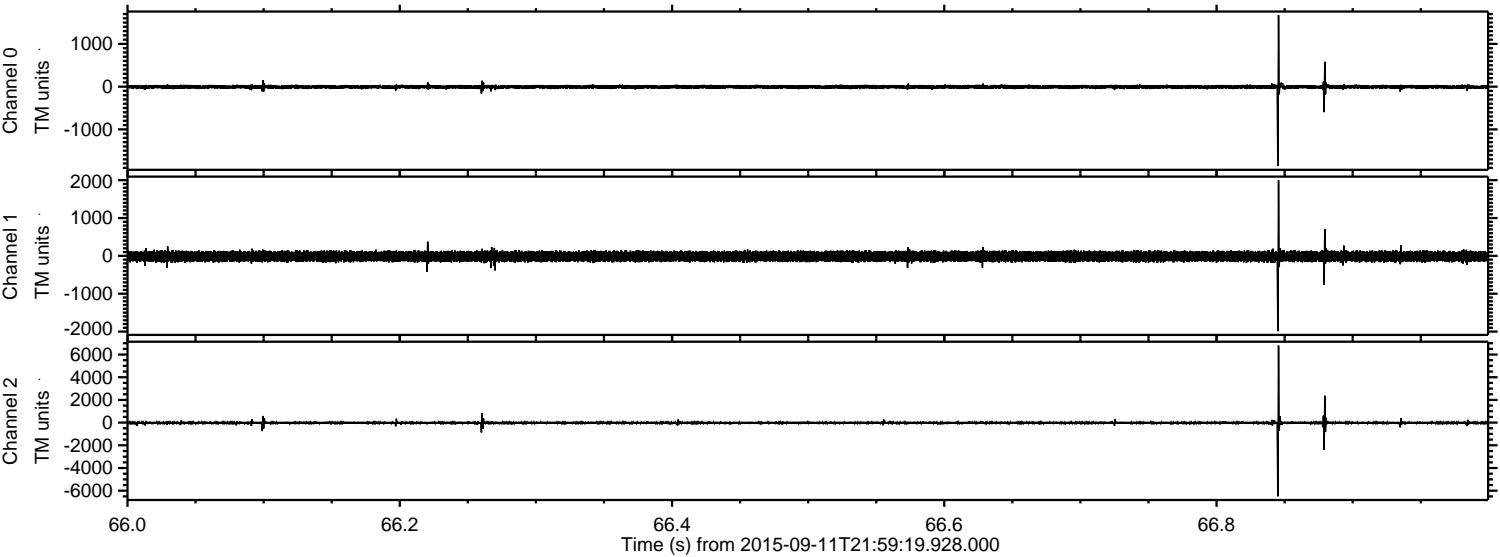

ELMAVAN 3D WAVEFORMS (Measured data sampled at 50 kHz) 51000 packets of 144 samples from 2015-09-11T21:59:19.928.000. Part 136/147

Processed Sun Oct 11 17:35:57 2015 by ELM ver.2012-10-06 from 001__elm20150911_215918__dat00.bin

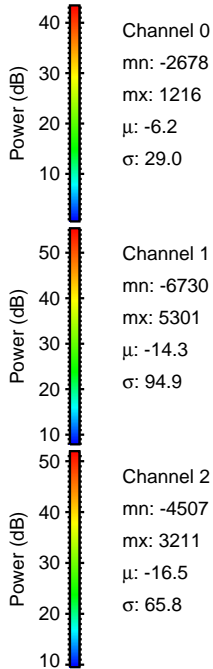
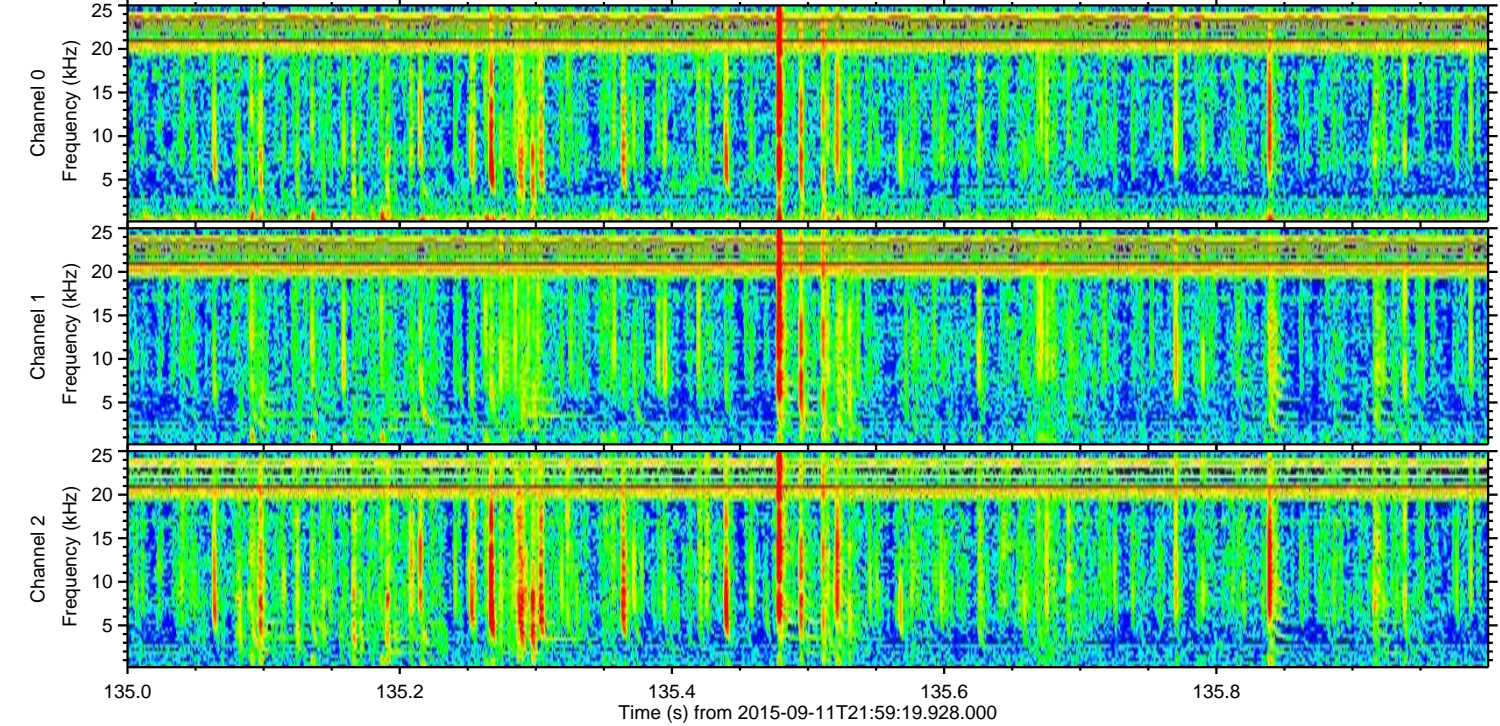
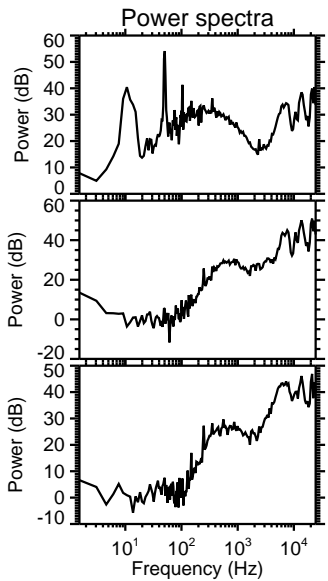
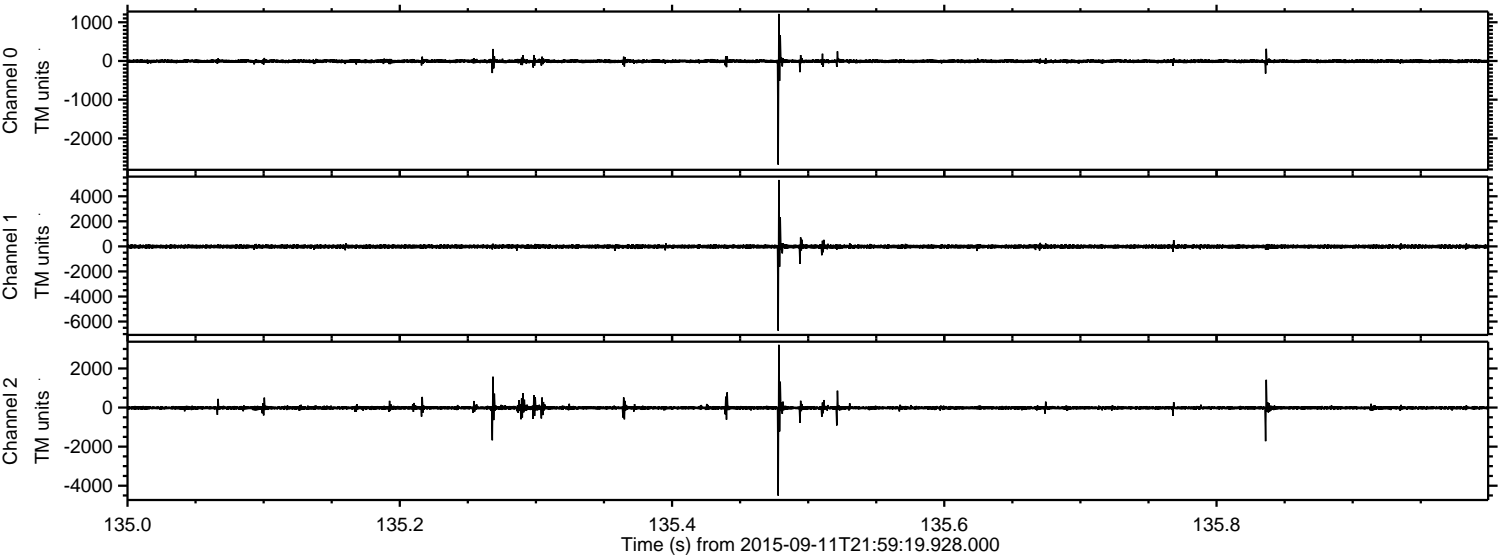

Channel 0
mn: -2678
mx: 1216
 μ : -6.2
 σ : 29.0

Channel 1
mn: -6730
mx: 5301
 μ : -14.3
 σ : 94.9

Channel 2
mn: -4507
mx: 3211
 μ : -16.5
 σ : 65.8

ELMAVAN 3D WAVEFORMS (Measured data sampled at 50 kHz) 51000 packets of 144 samples from 2015-09-11T21:59:19.928.000. Part 14/147

Processed Sun Oct 11 17:35:59 2015 by ELM ver.2012-10-06 from 001__elm20150911_215918__dat00.bin

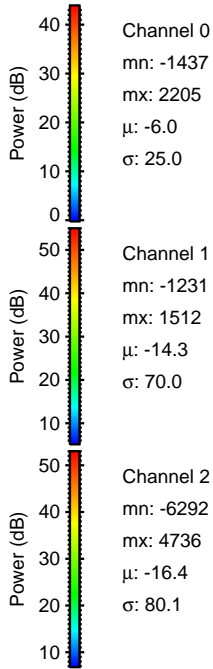
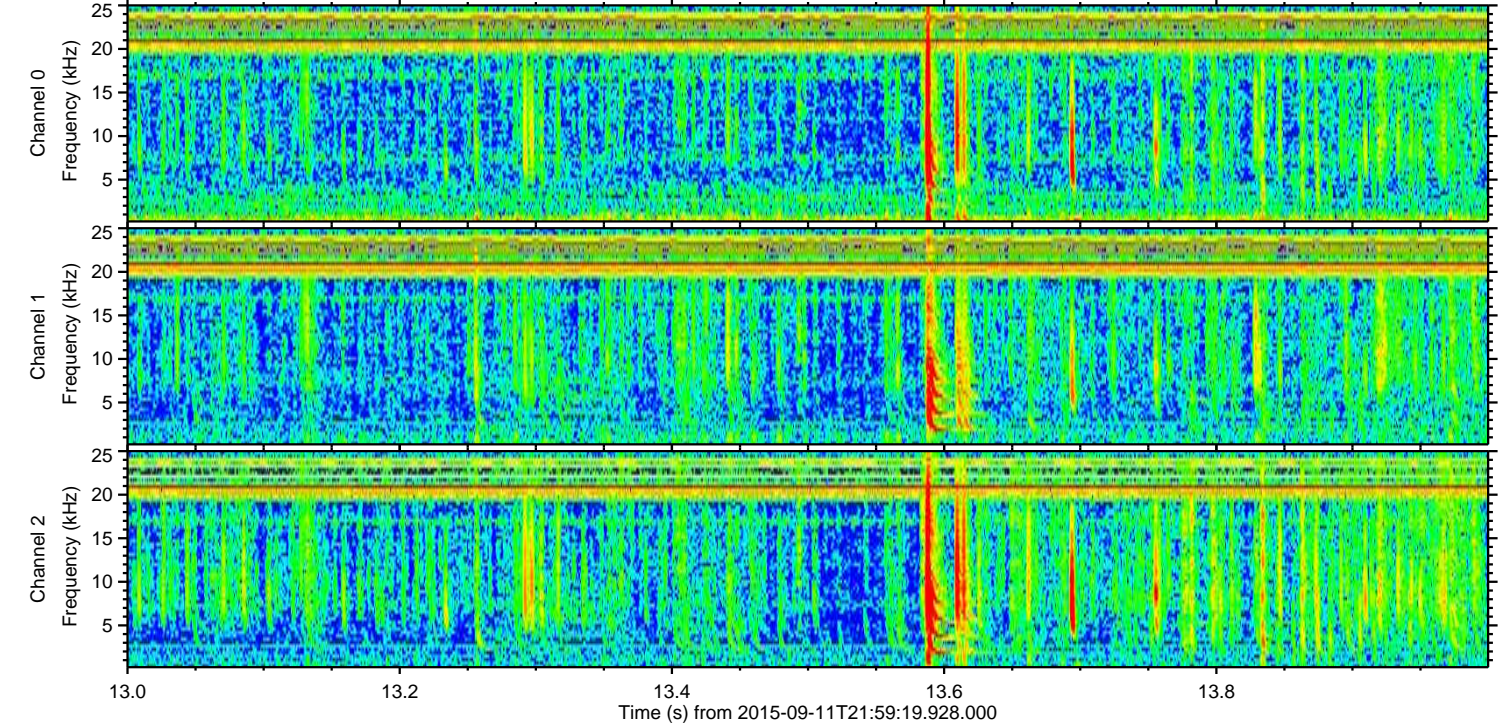
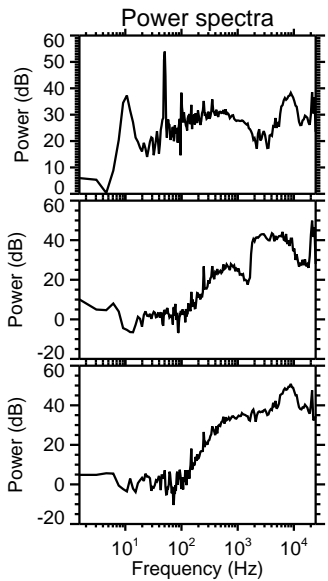
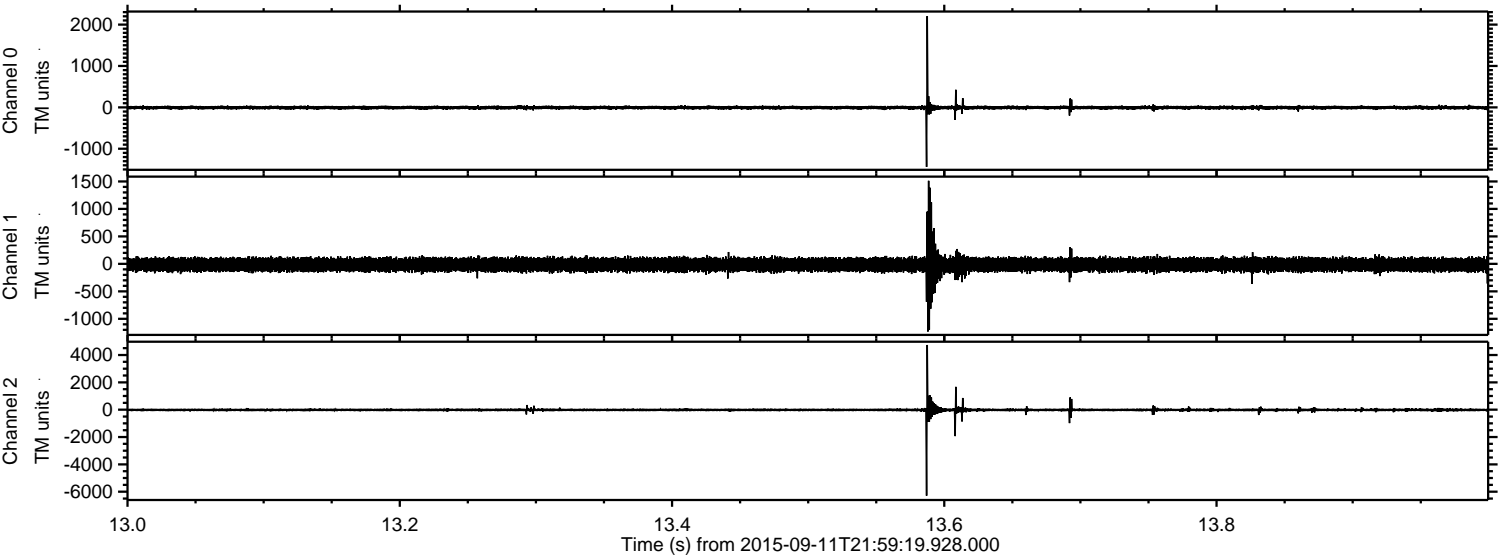

Channel 0
mn: -1437
mx: 2205
 μ : -6.0
 σ : 25.0

Channel 1
mn: -1231
mx: 1512
 μ : -14.3
 σ : 70.0

Channel 2
mn: -6292
mx: 4736
 μ : -16.4
 σ : 80.1

Processed Sun Oct 11 17:36:00 2015 by ELM ver.2012-10-06 from 001__elm20150911_215918__dat00.bin

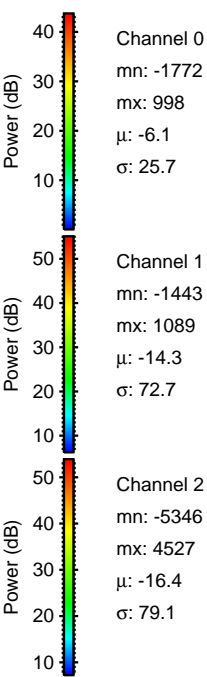
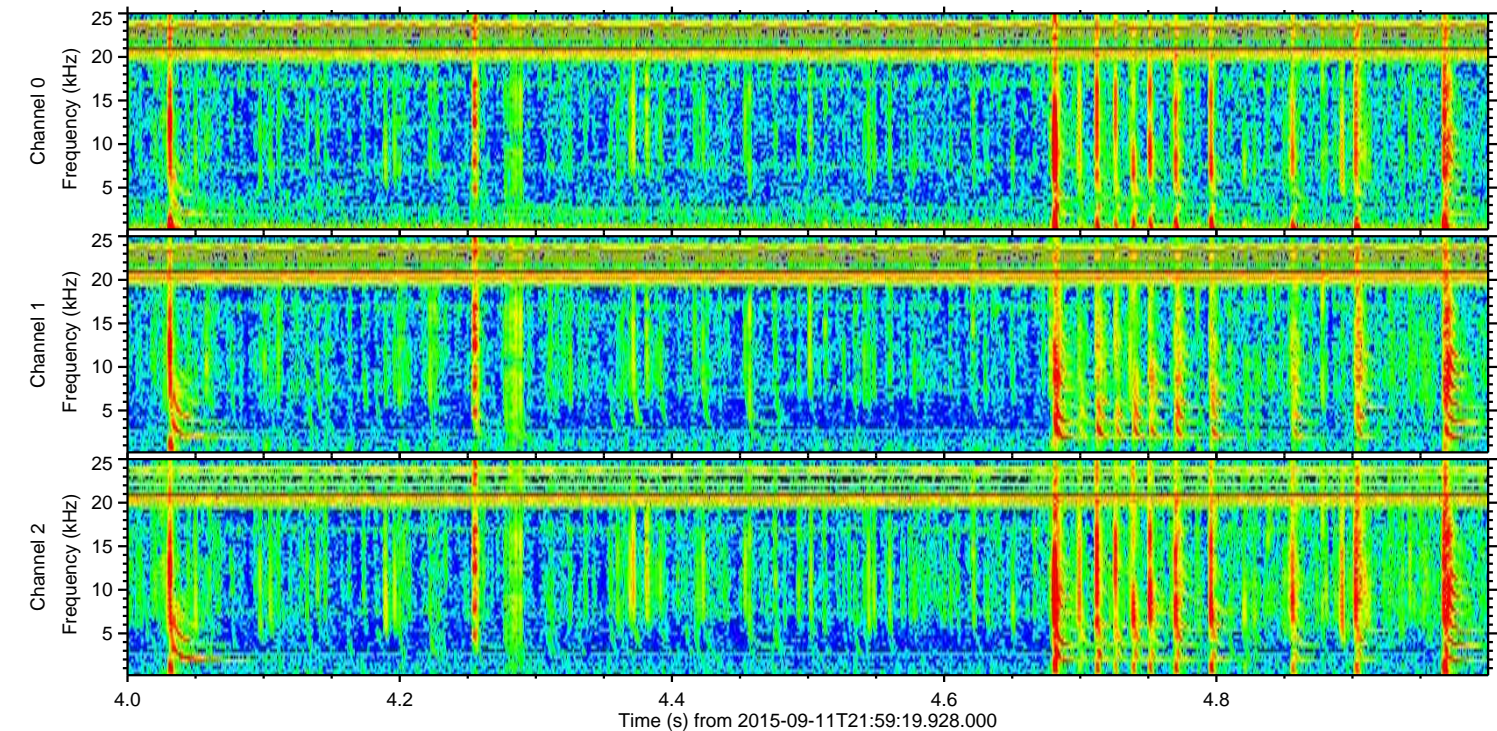
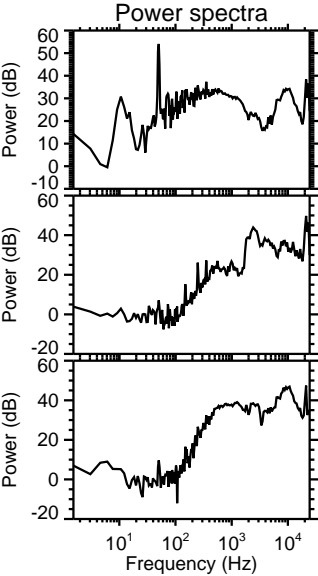
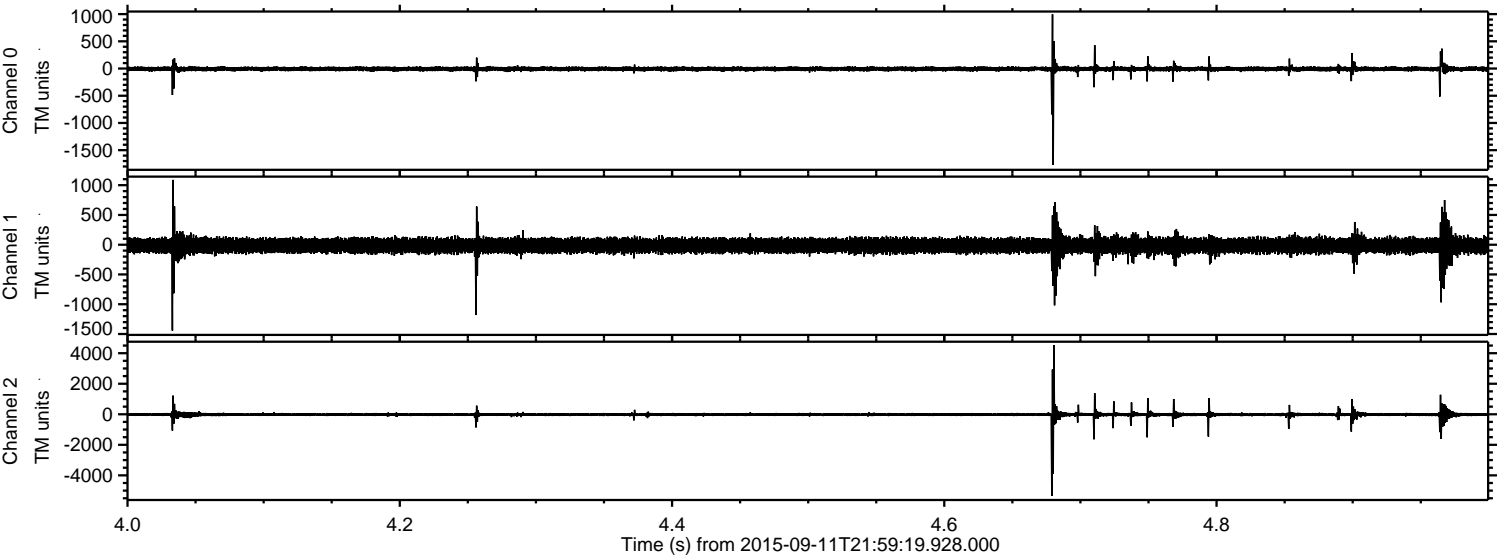

ELMAVAN 3D WAVEFORMS (Measured data sampled at 50 kHz) 51000 packets of 144 samples from 2015-09-11T21:59:19.928.000. Part 64/147

Processed Sun Oct 11 17:36:01 2015 by ELM ver.2012-10-06 from 001__elm20150911_215918__dat00.bin

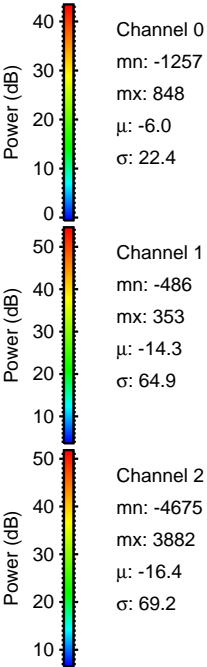
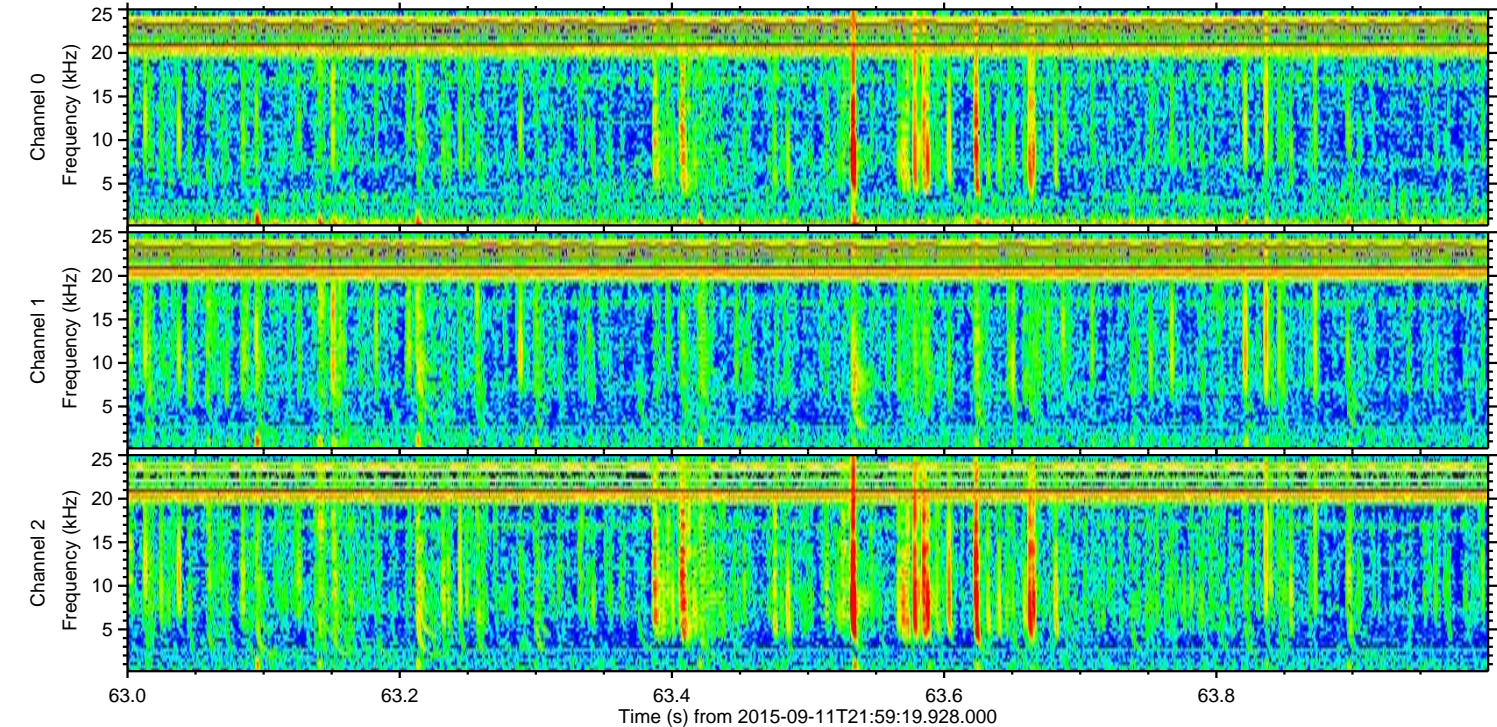
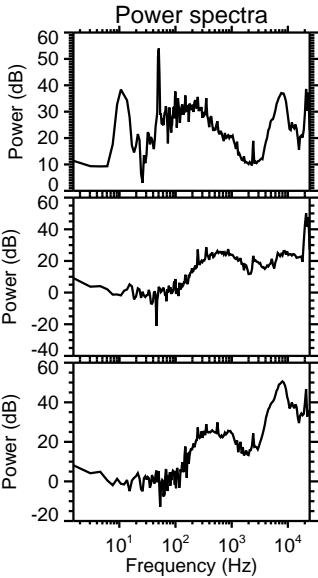
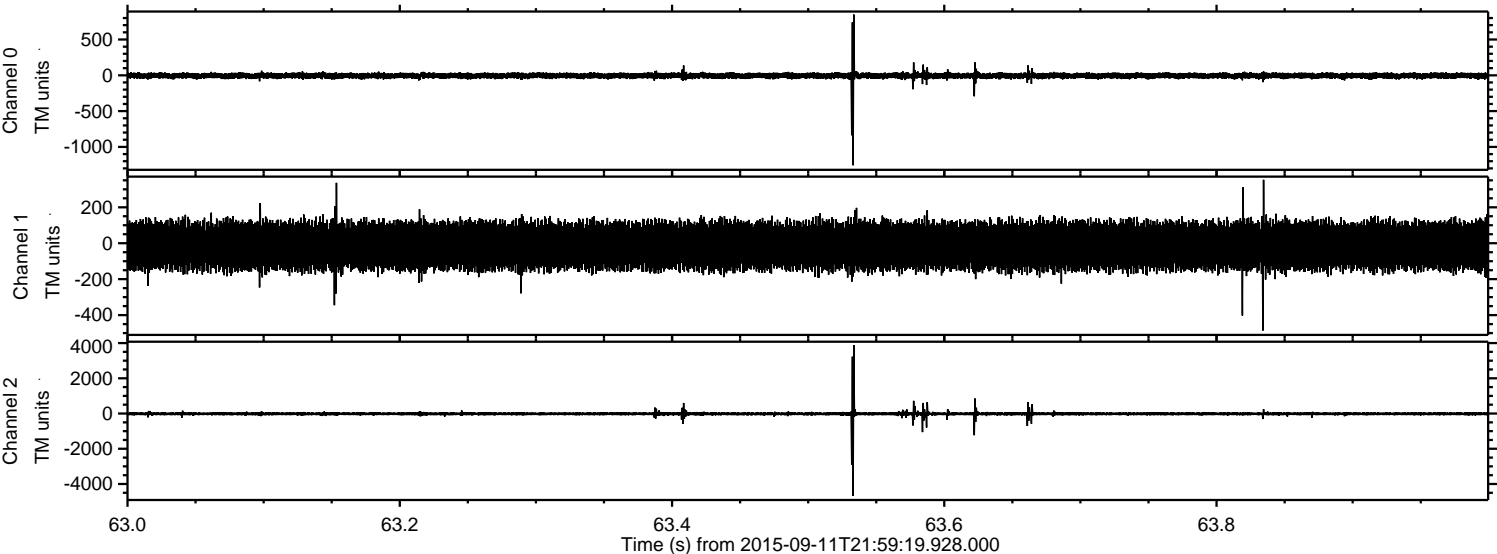

Processed Sun Oct 11 17:36:02 2015 by ELM ver.2012-10-06 from 001__elm20150911_215918__dat00.bin

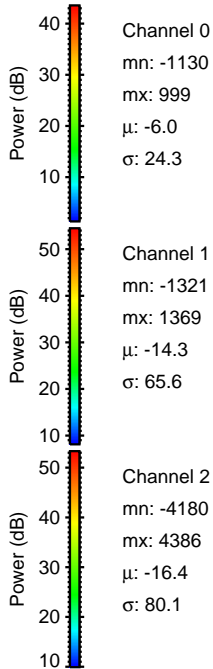
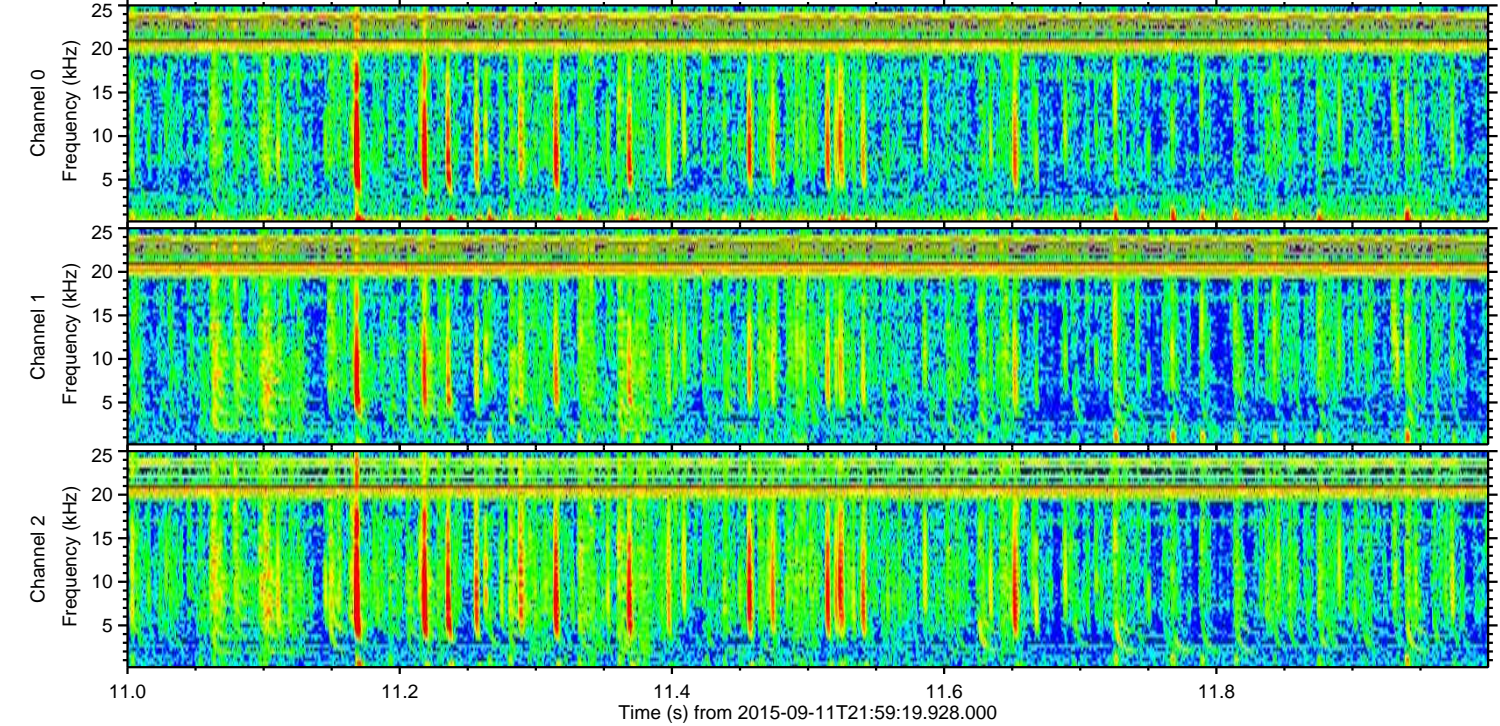
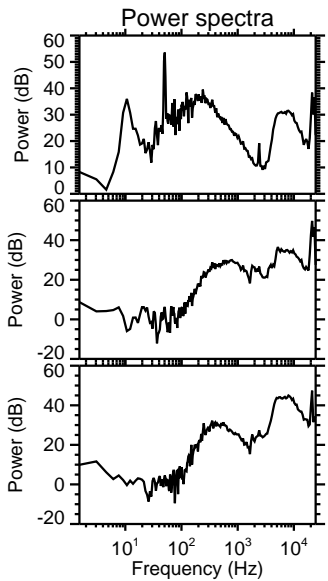
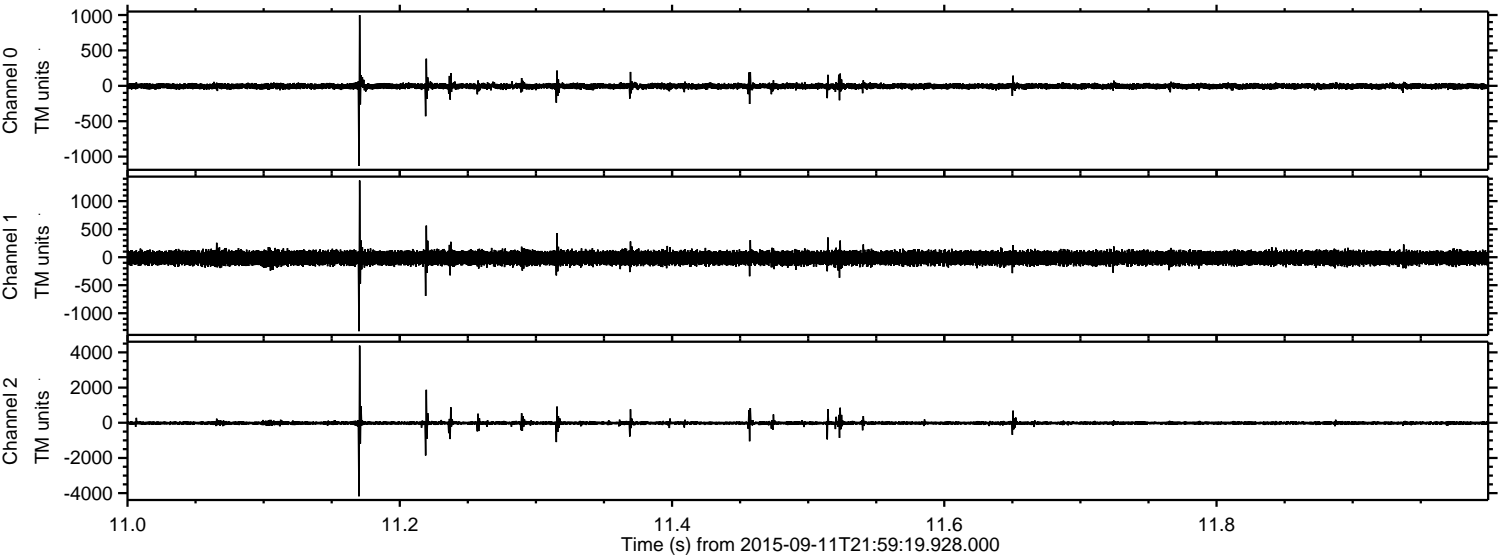

Channel 0
mn: -1130
mx: 999
 μ : -6.0
 σ : 24.3

Channel 1
mn: -1321
mx: 1369
 μ : -14.3
 σ : 65.6

Channel 2
mn: -4180
mx: 4386
 μ : -16.4
 σ : 80.1

ELMAVAN 3D WAVEFORMS (Measured data sampled at 50 kHz) 51000 packets of 144 samples from 2015-09-11T21:59:19.928.000. Part 122/147

Processed Sun Oct 11 17:36:03 2015 by ELM ver.2012-10-06 from 001__elm20150911_215918__dat00.bin

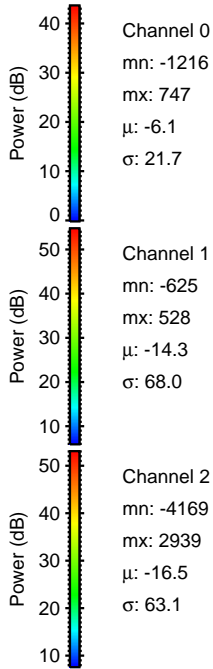
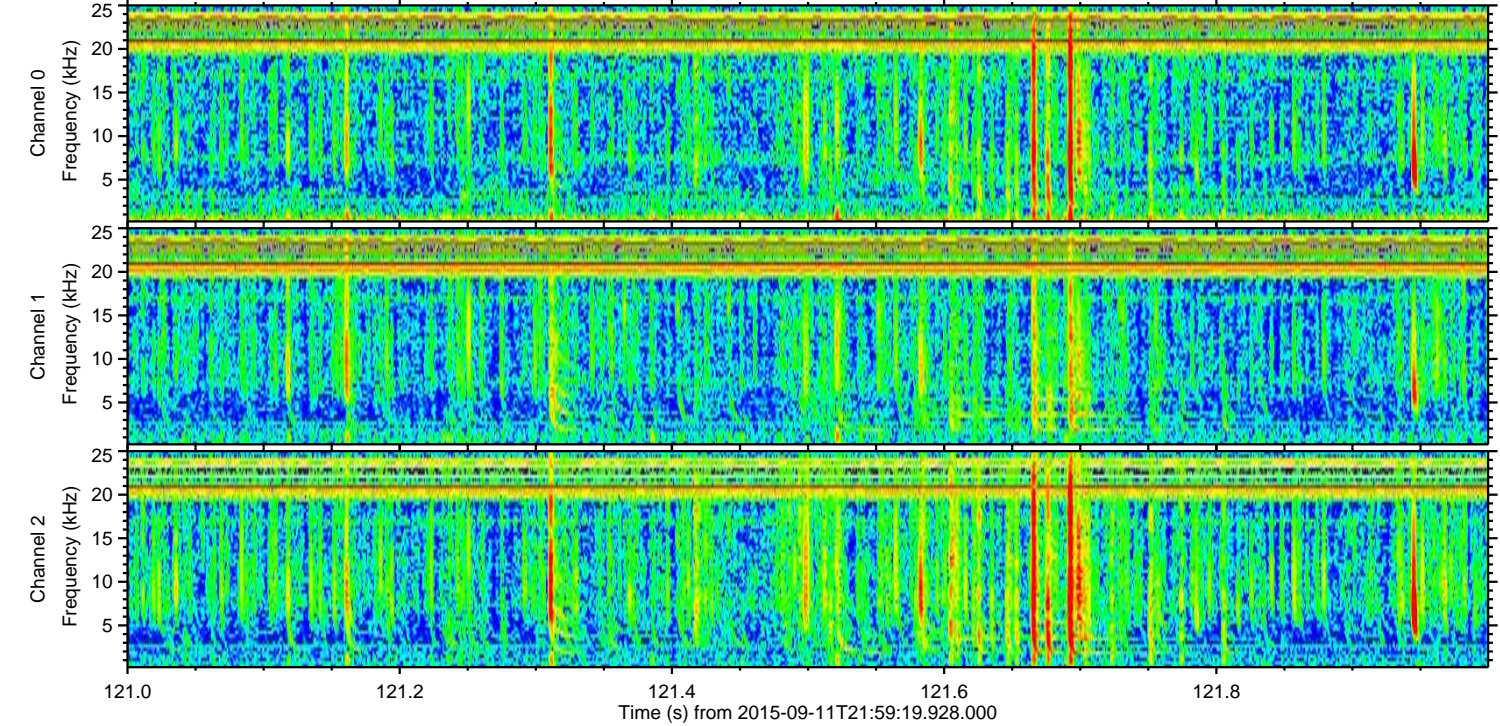
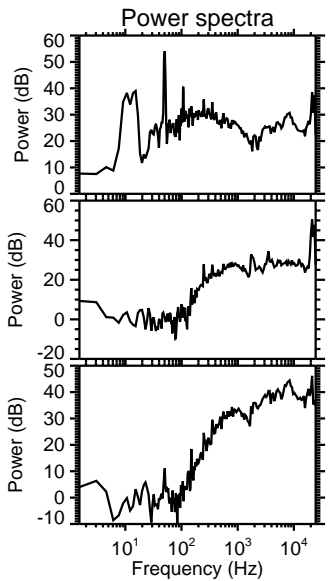
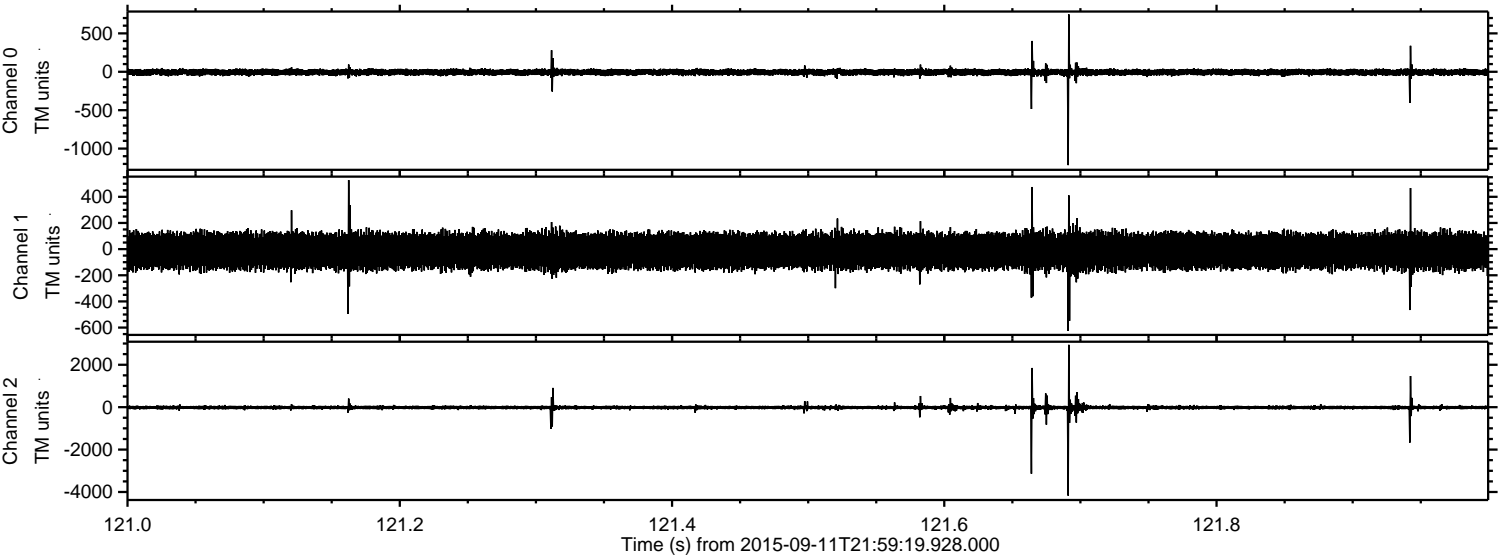

Channel 0
mn: -1216
mx: 747
 μ : -6.1
 σ : 21.7

Channel 1
mn: -625
mx: 528
 μ : -14.3
 σ : 68.0

Channel 2
mn: -4169
mx: 2939
 μ : -16.5
 σ : 63.1

Processed Sun Oct 11 17:36:04 2015 by ELM ver.2012-10-06 from 001__elm20150911_215918__dat00.bin

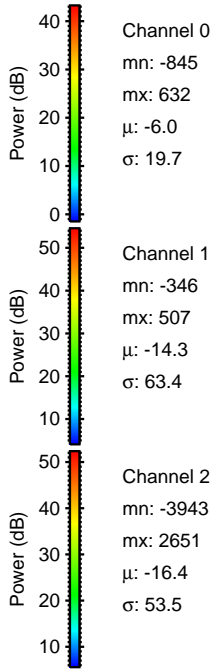
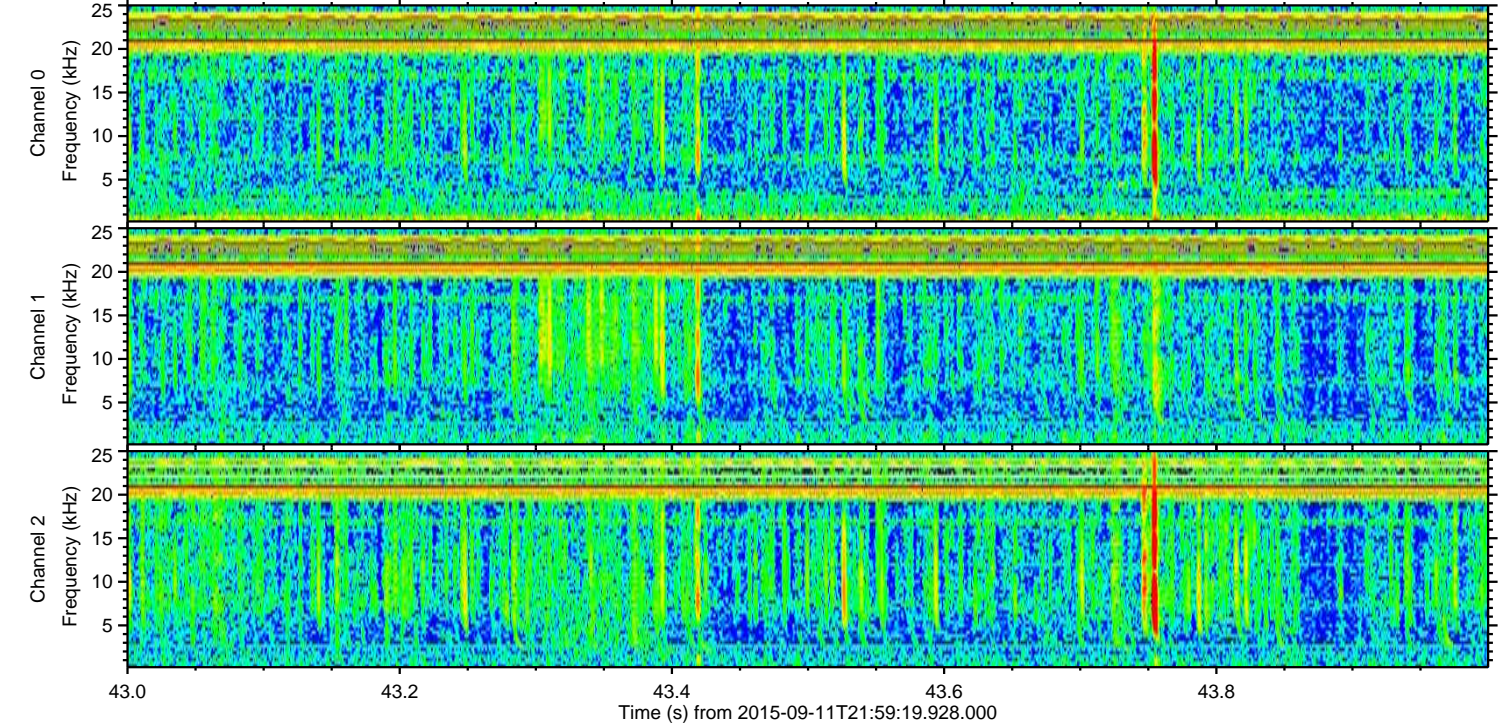
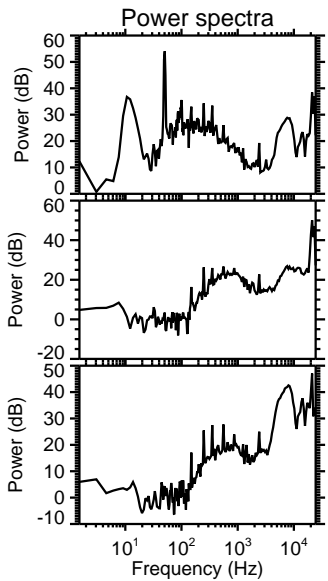
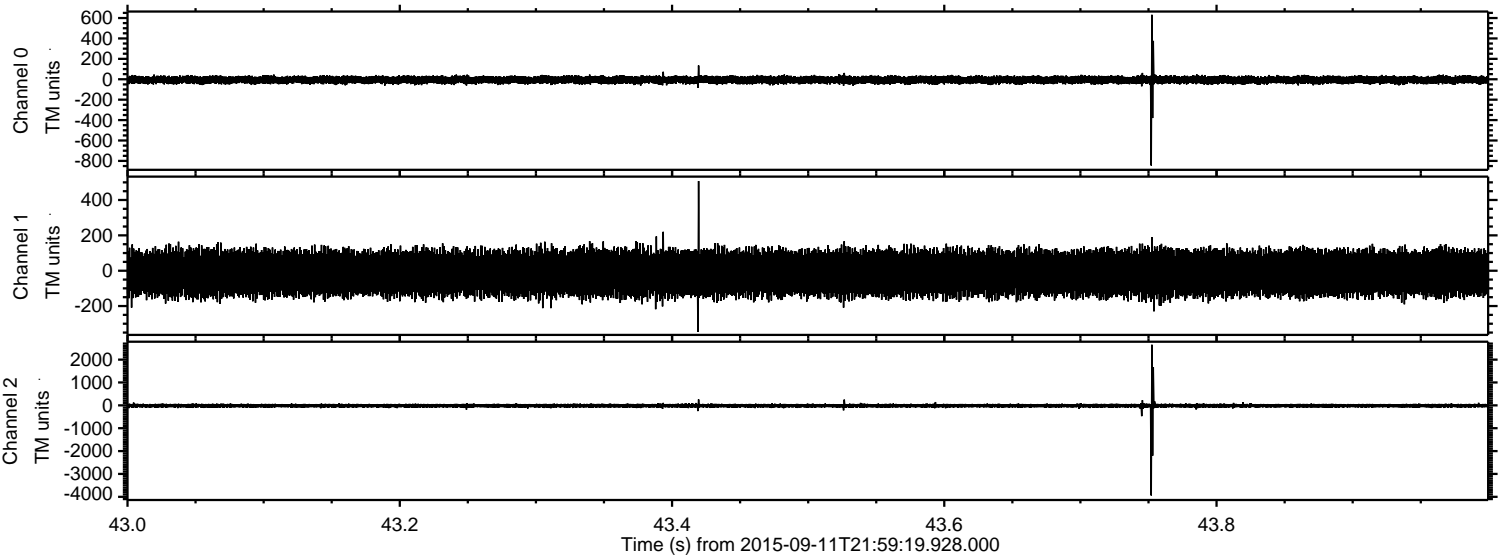

Processed Sun Oct 11 17:36:05 2015 by ELM ver.2012-10-06 from 001__elm20150911_215918__dat00.bin

