

ELMAVAN 3D WAVEFORMS (Measured data sampled at 50 kHz) 51000 packets of 144 samples from 2015-09-11T18:54:11.521.999.

Processed Sun Oct 11 16:44:00 2015 by ELM ver.2012-10-06 from 001\_\_elm20150911\_185410\_\_dat00.bin

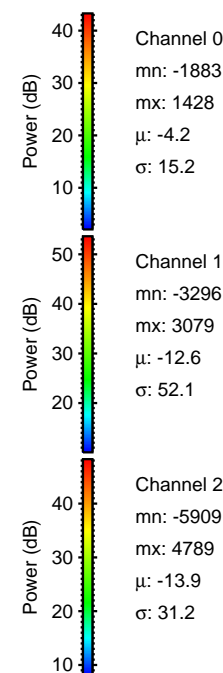
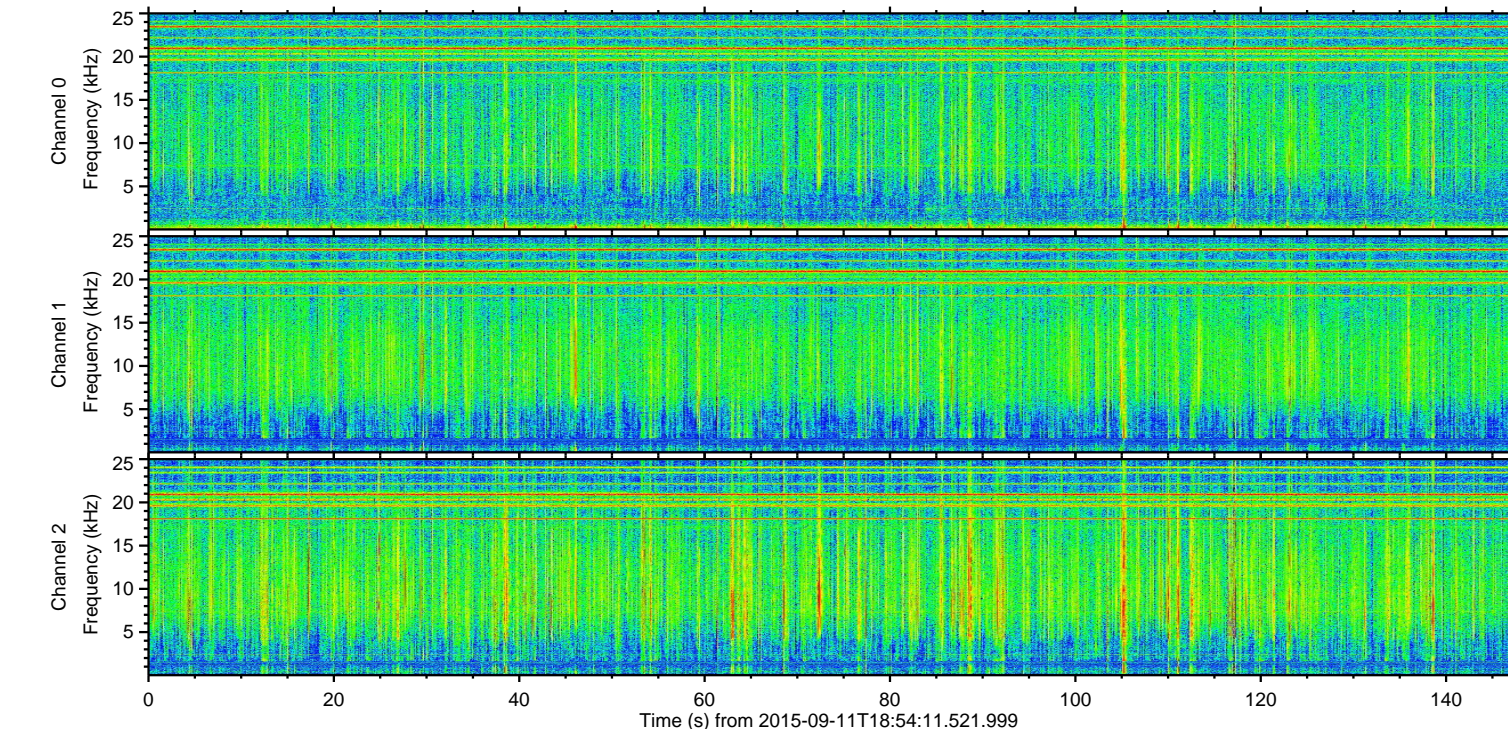
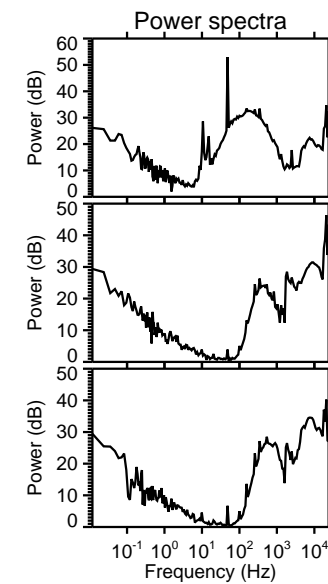
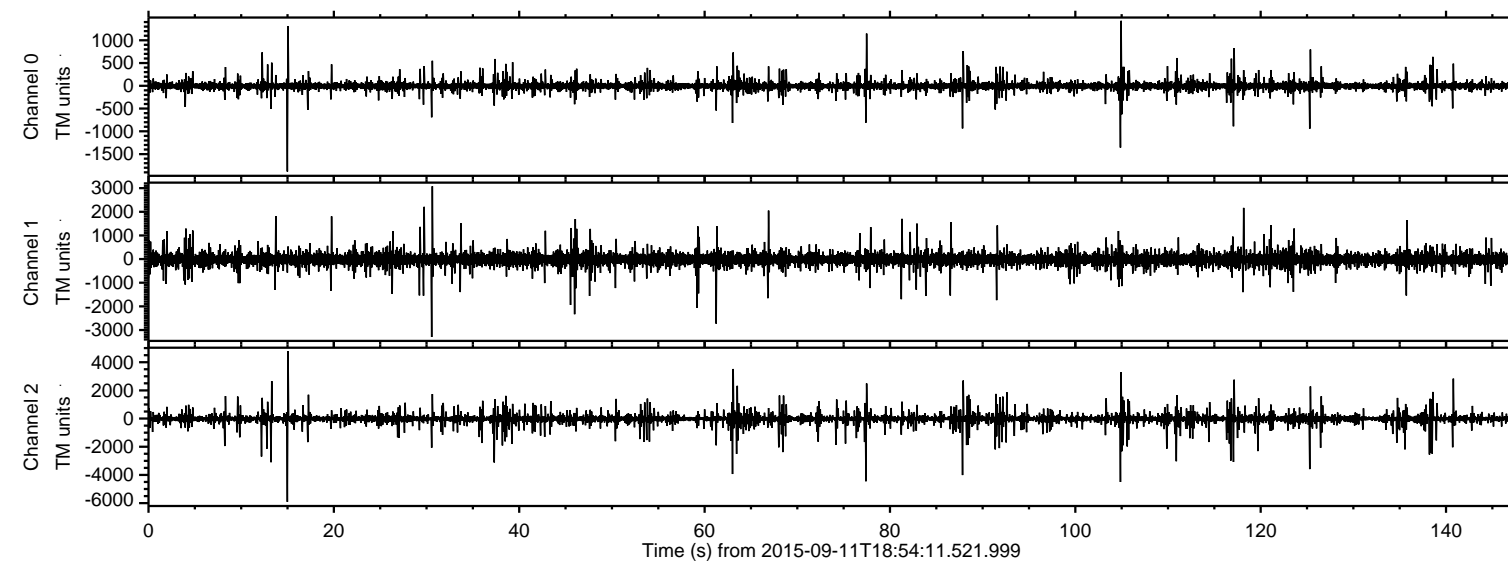

ELMAVAN 3D WAVEFORMS (Measured data sampled at 50 kHz) 51000 packets of 144 samples from 2015-09-11T18:54:11.521.999. Part 16/147

Processed Sun Oct 11 16:44:16 2015 by ELM ver.2012-10-06 from 001\_\_elm20150911\_185410\_\_dat00.bin

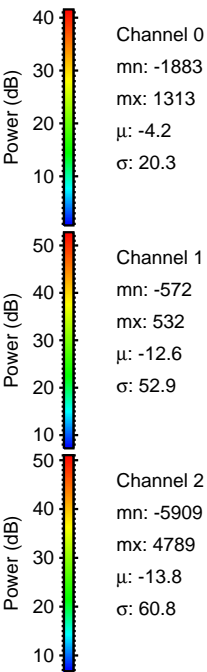
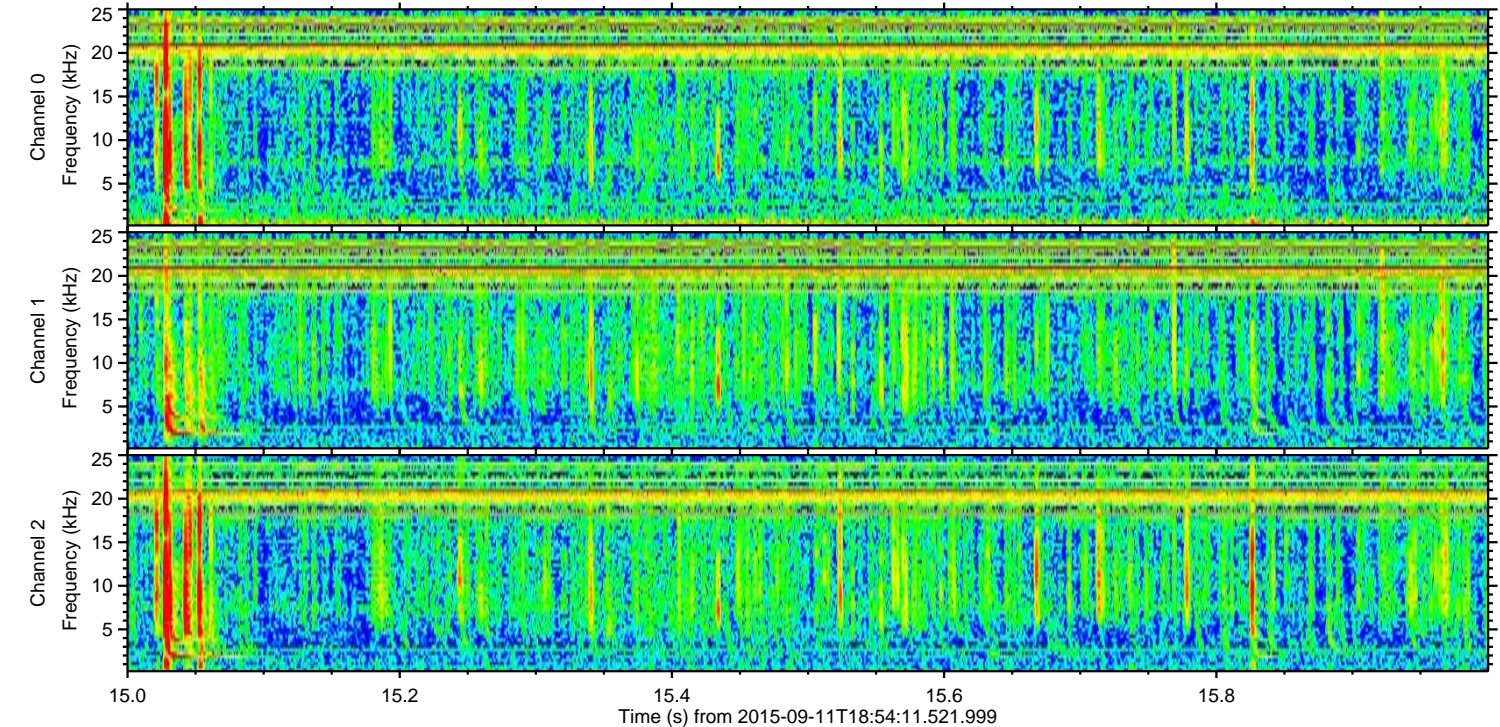
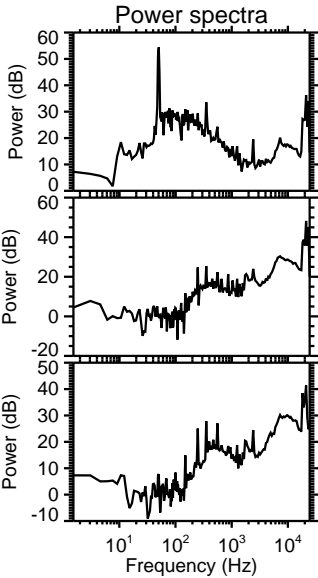
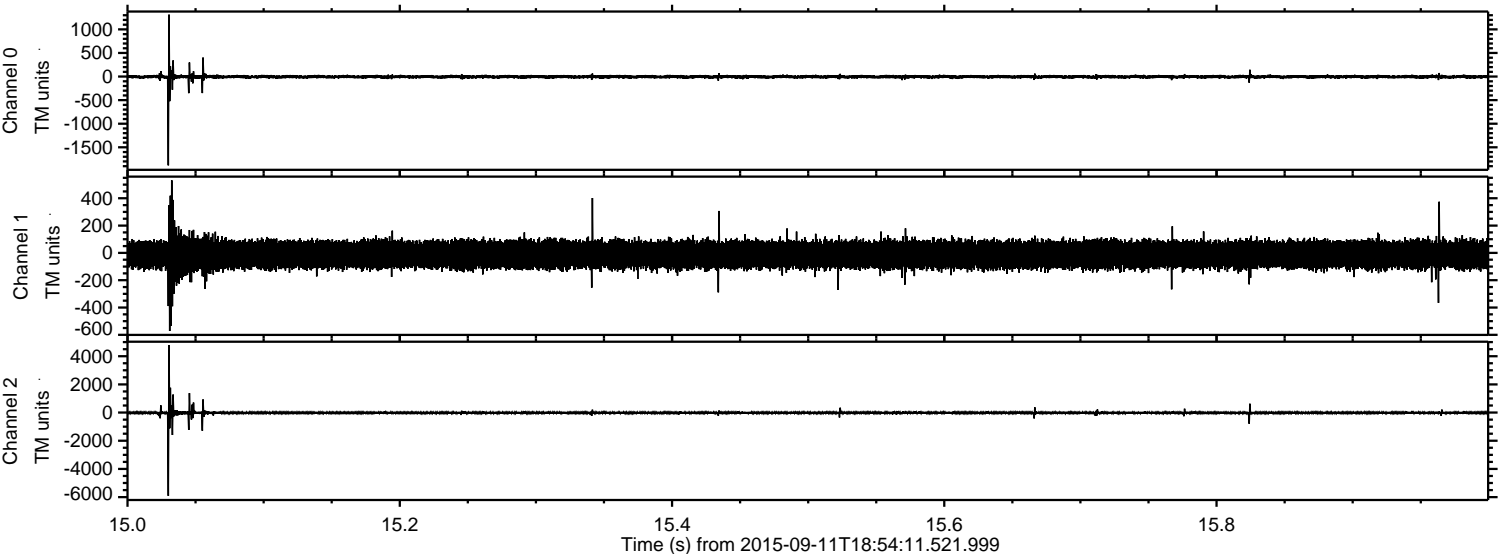

ELMAVAN 3D WAVEFORMS (Measured data sampled at 50 kHz) 51000 packets of 144 samples from 2015-09-11T18:54:11.521.999. Part 105/147

Processed Sun Oct 11 16:44:17 2015 by ELM ver.2012-10-06 from 001\_\_elm20150911\_185410\_\_dat00.bin

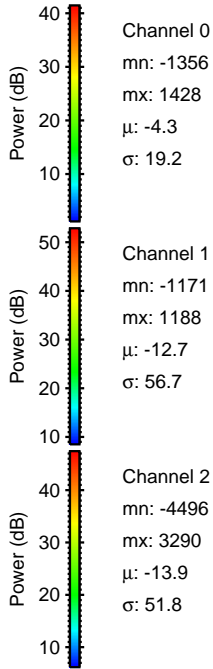
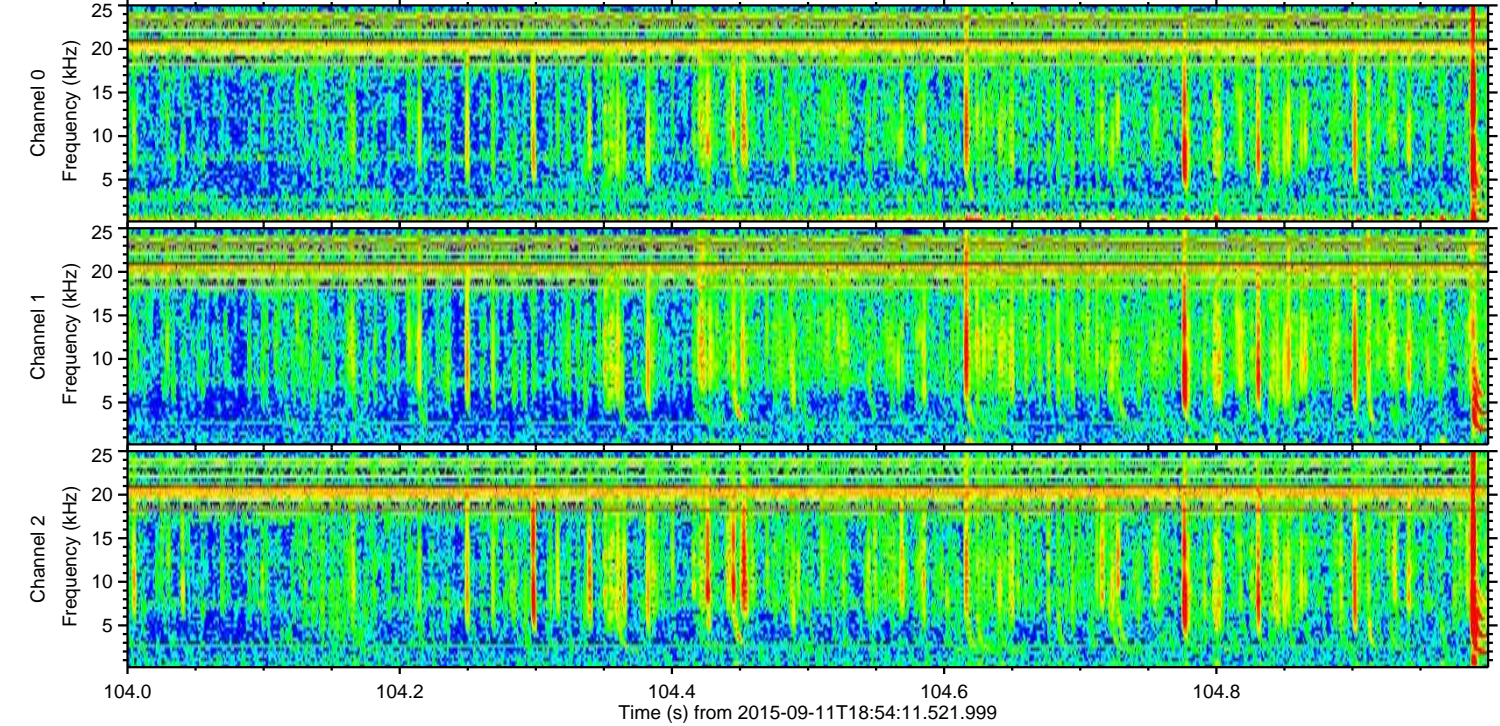
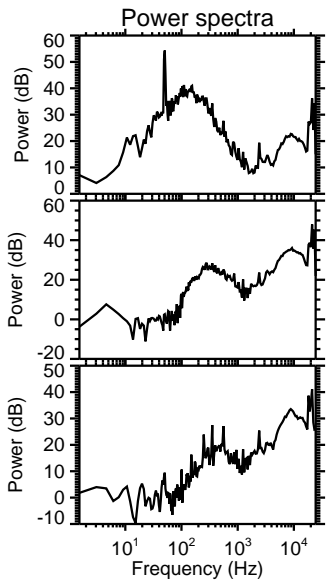
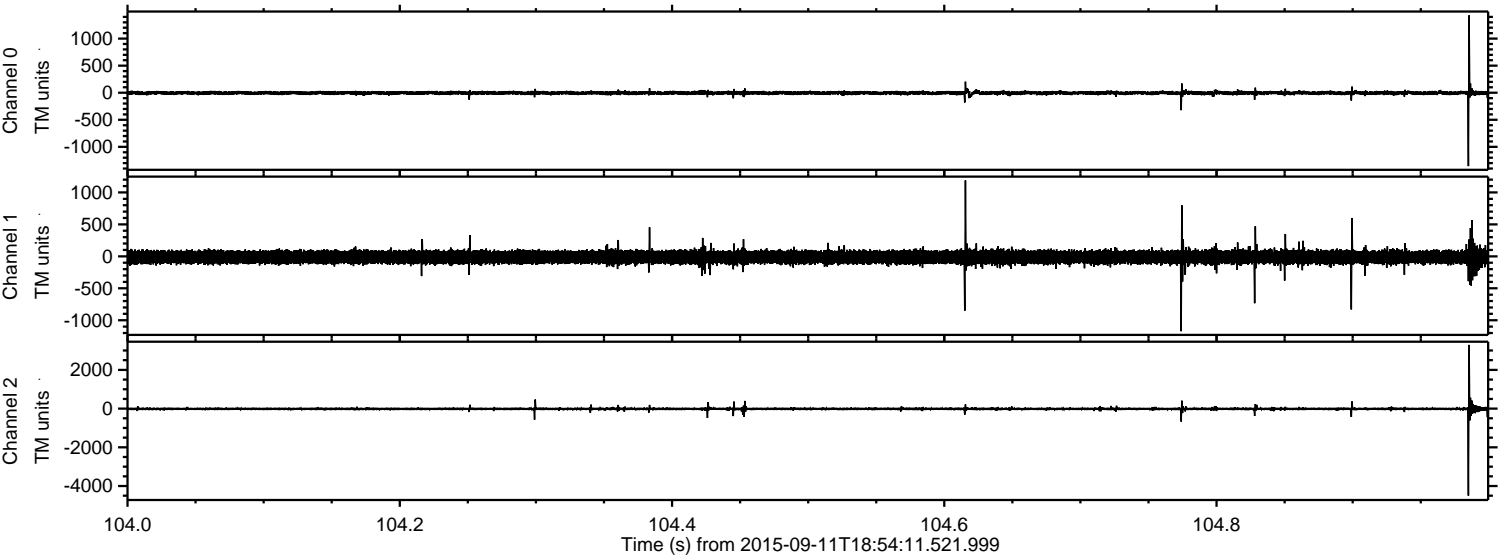

Channel 0  
mn: -1356  
mx: 1428  
 $\mu$ : -4.3  
 $\sigma$ : 19.2

Channel 1  
mn: -1171  
mx: 1188  
 $\mu$ : -12.7  
 $\sigma$ : 56.7

Channel 2  
mn: -4496  
mx: 3290  
 $\mu$ : -13.9  
 $\sigma$ : 51.8

Processed Sun Oct 11 16:44:18 2015 by ELM ver.2012-10-06 from 001\_\_elm20150911\_185410\_\_dat00.bin

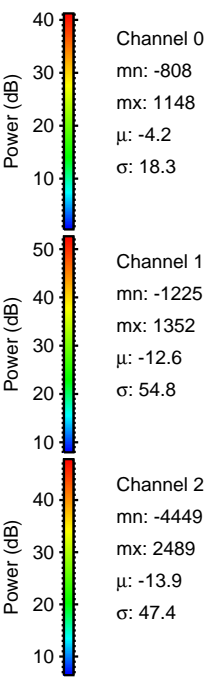
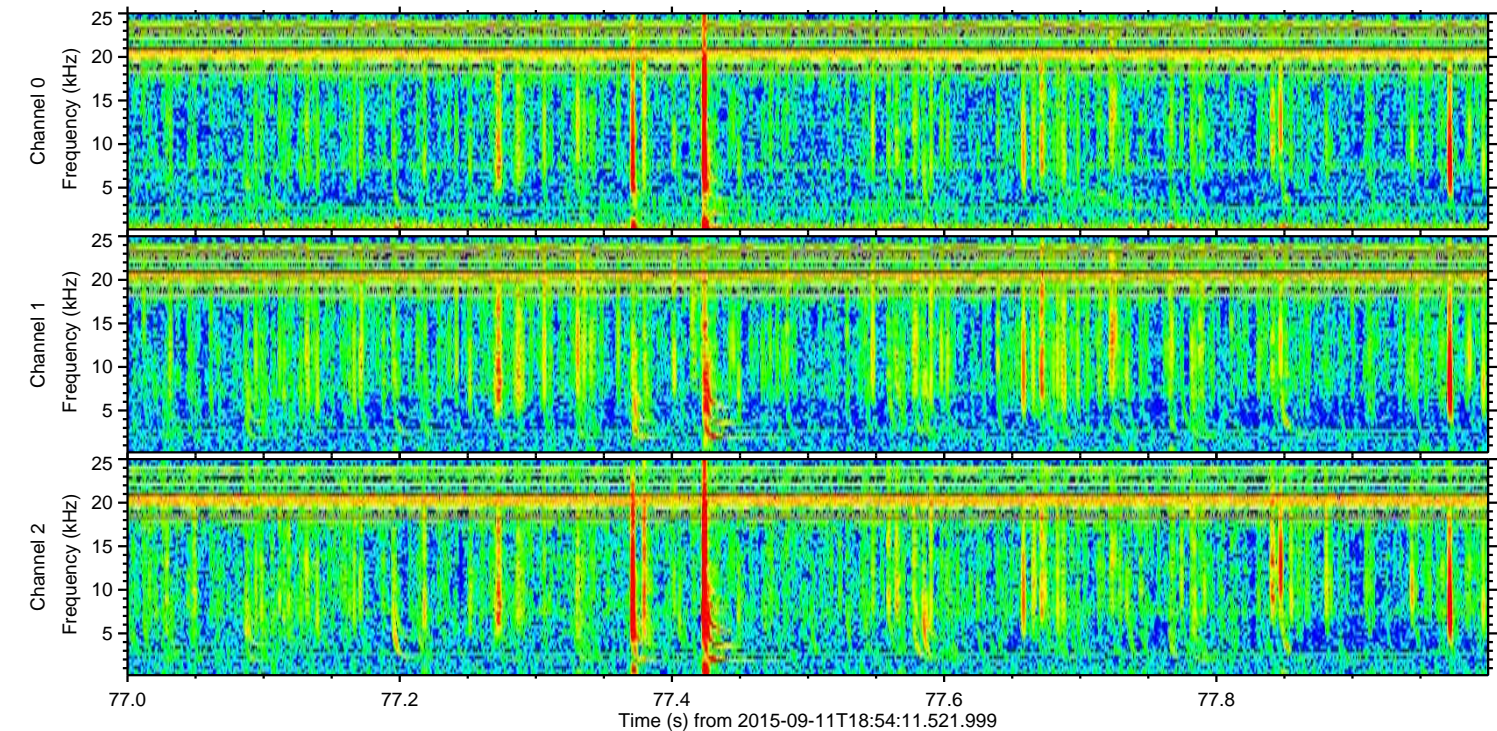
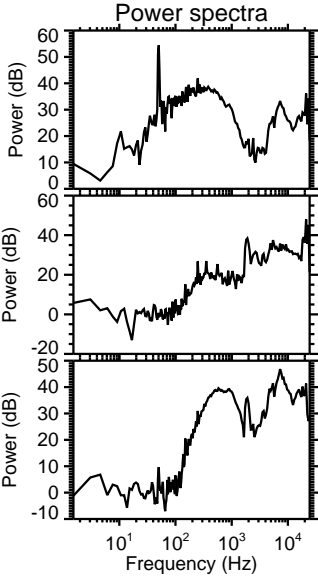
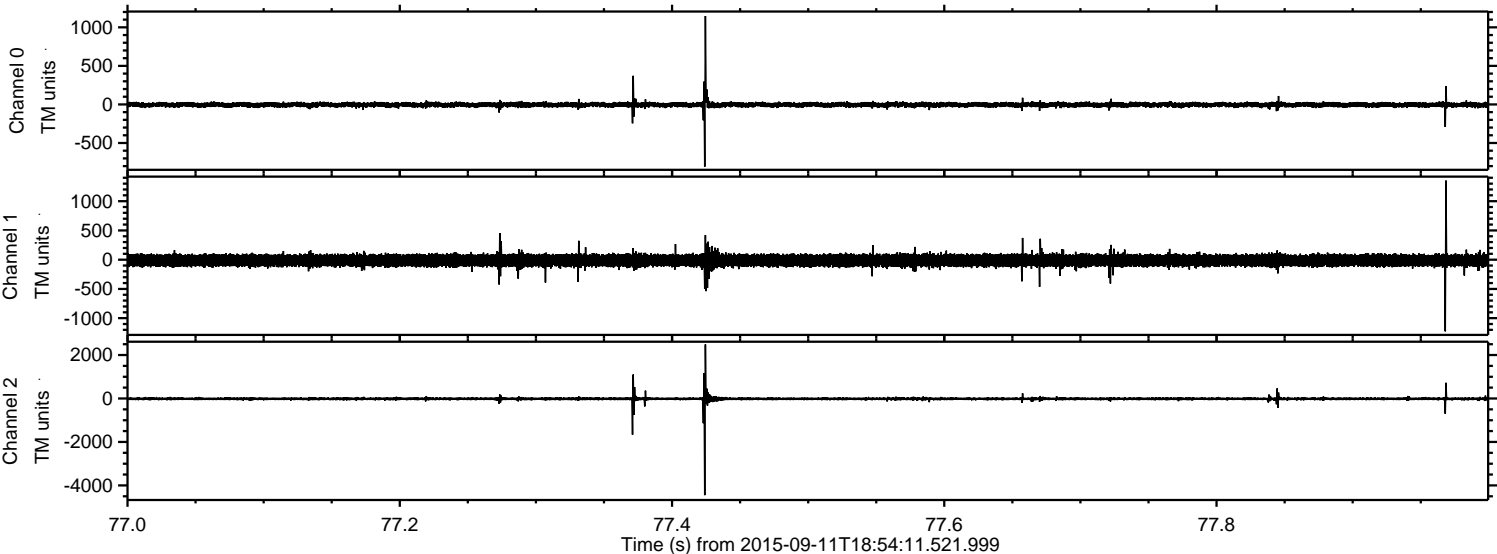

Processed Sun Oct 11 16:44:19 2015 by ELM ver.2012-10-06 from 001\_\_elm20150911\_185410\_\_dat00.bin

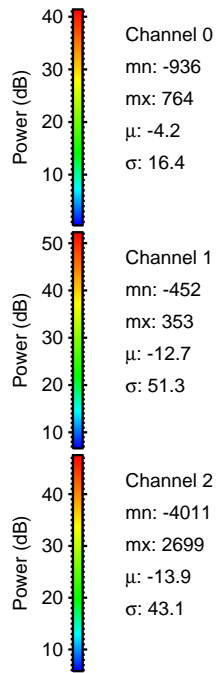
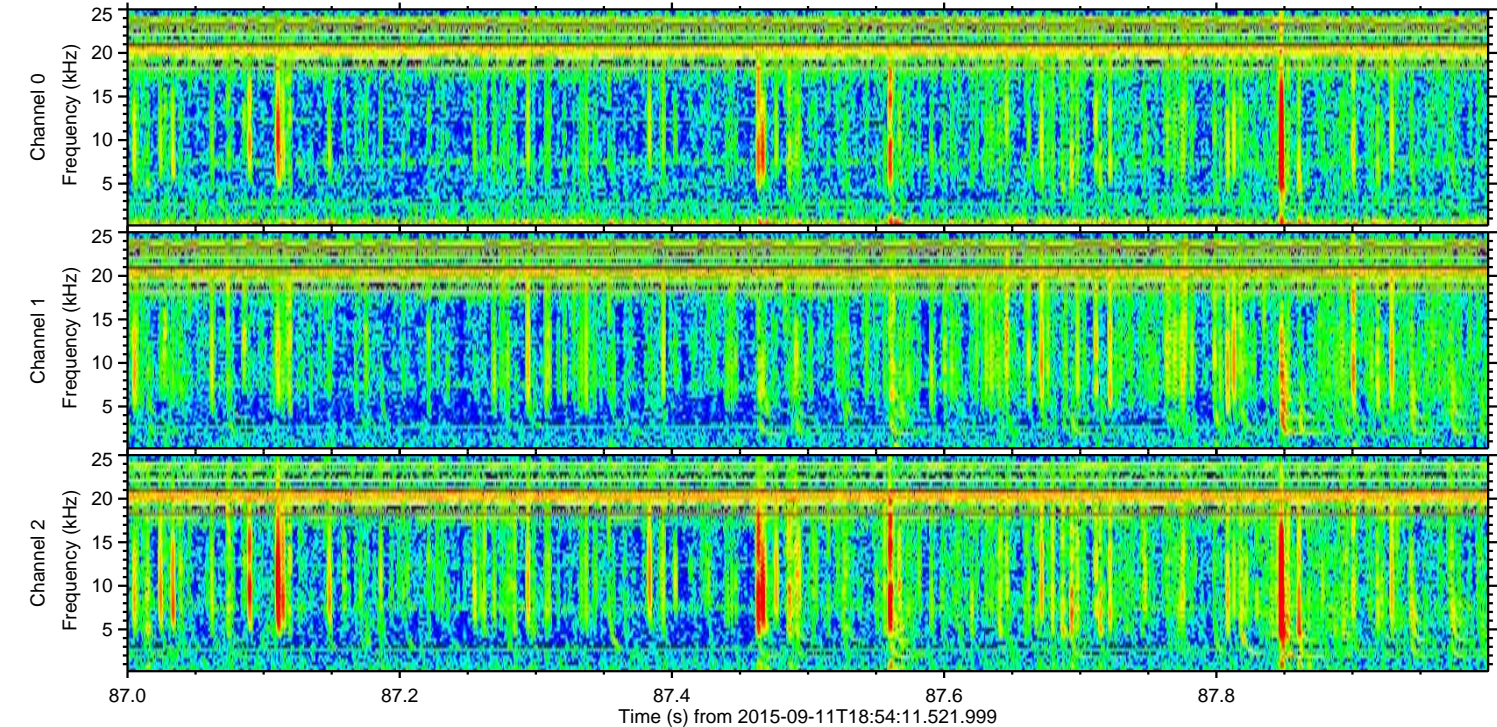
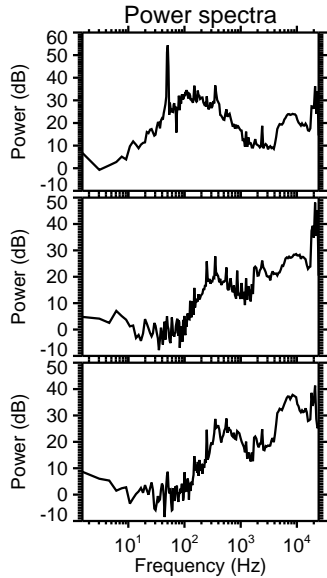
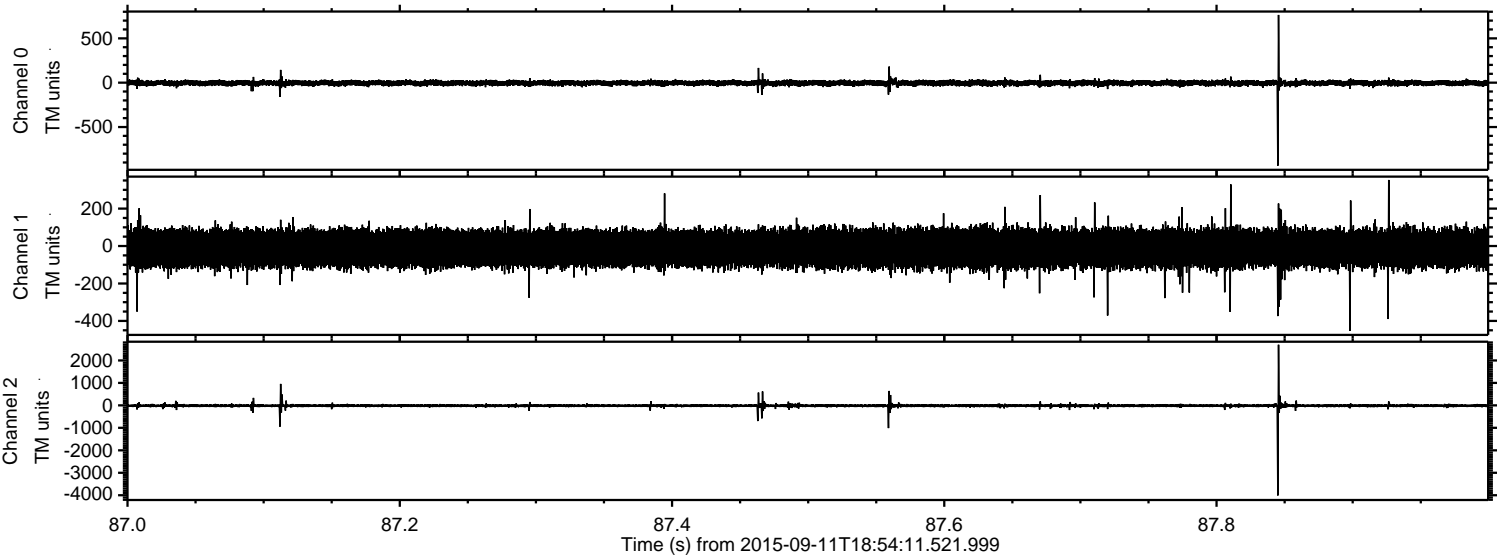

Processed Sun Oct 11 16:44:20 2015 by ELM ver.2012-10-06 from 001\_\_elm20150911\_185410\_\_dat00.bin

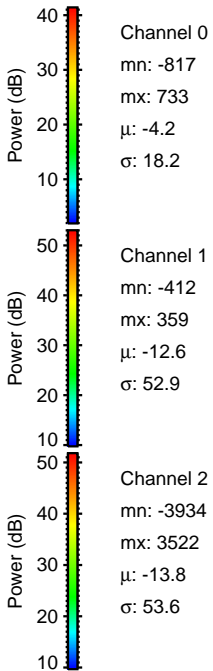
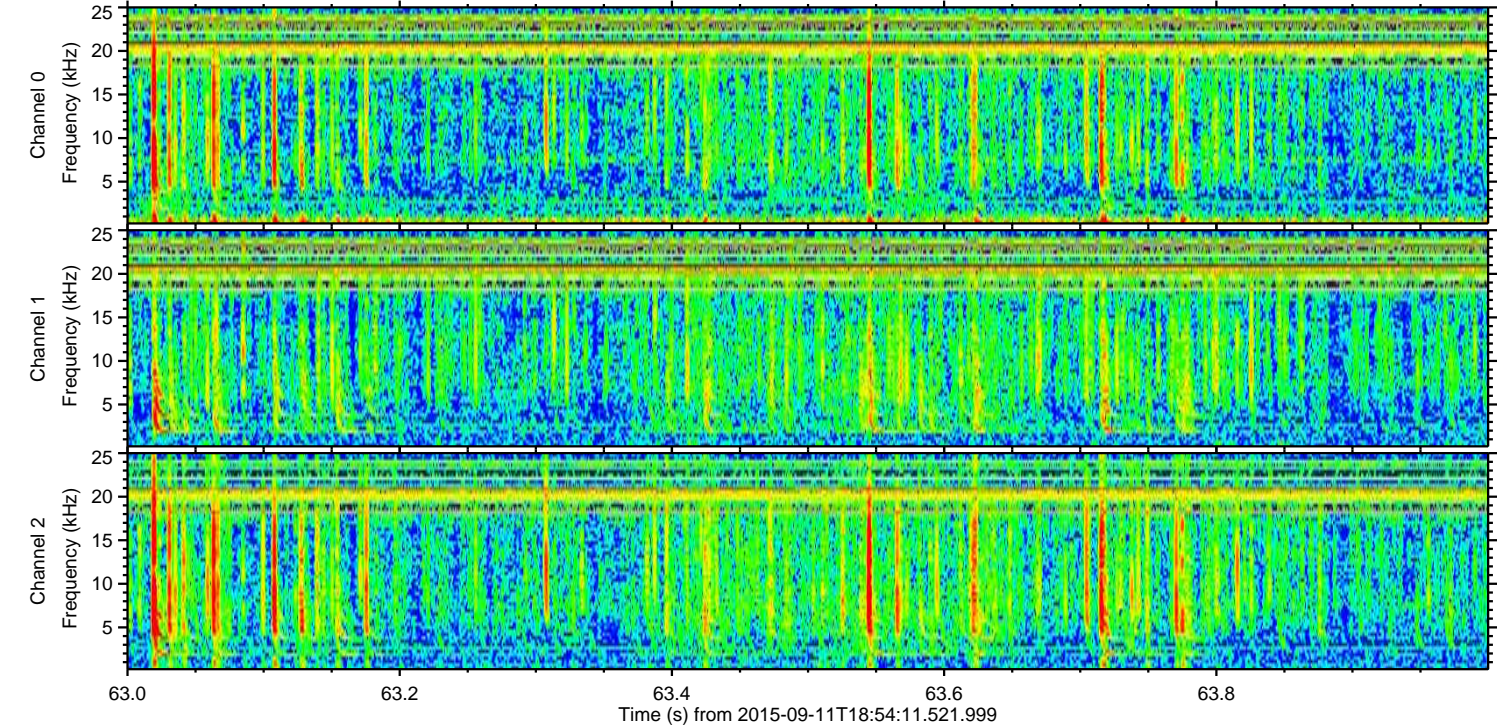
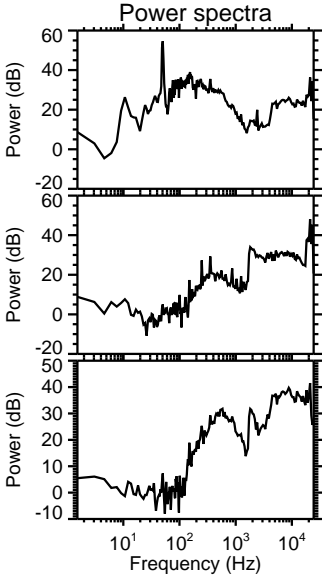
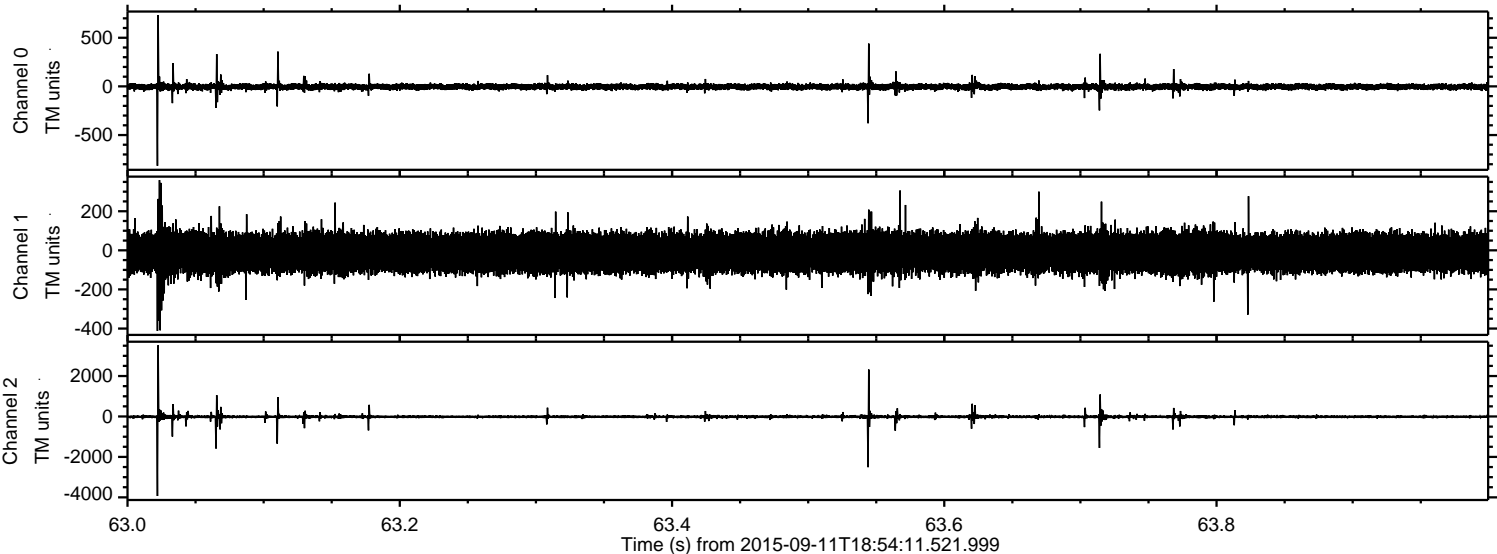

ELMAVAN 3D WAVEFORMS (Measured data sampled at 50 kHz) 51000 packets of 144 samples from 2015-09-11T18:54:11.521.999. Part 126/147

Processed Sun Oct 11 16:44:21 2015 by ELM ver.2012-10-06 from 001\_\_elm20150911\_185410\_\_dat00.bin

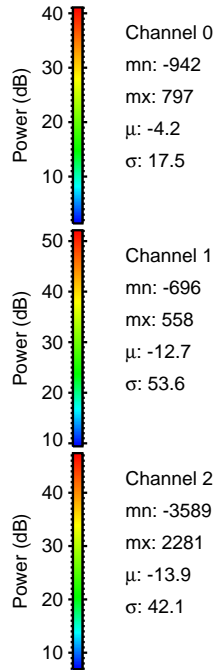
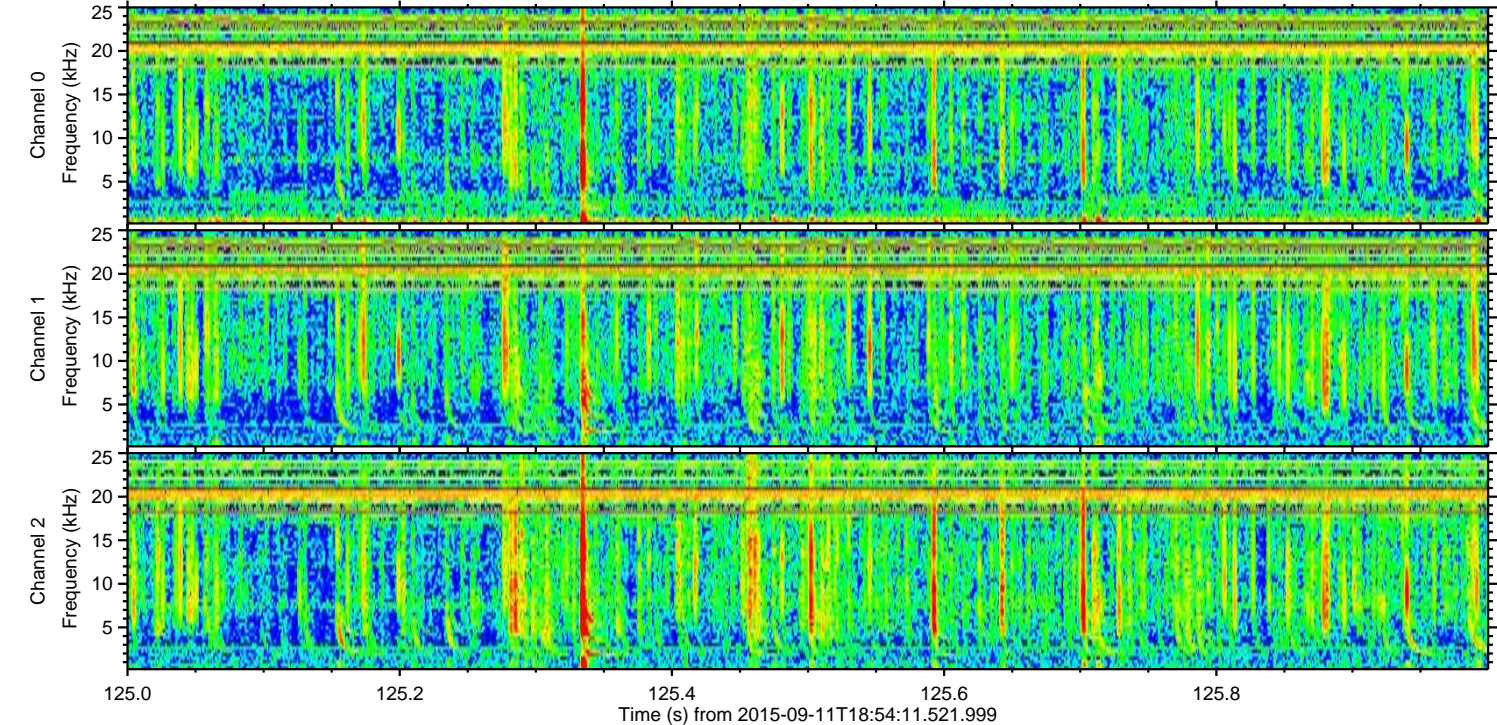
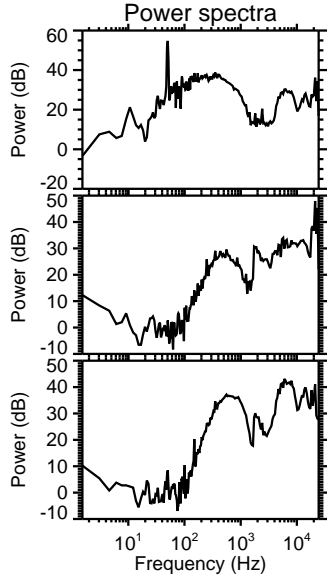
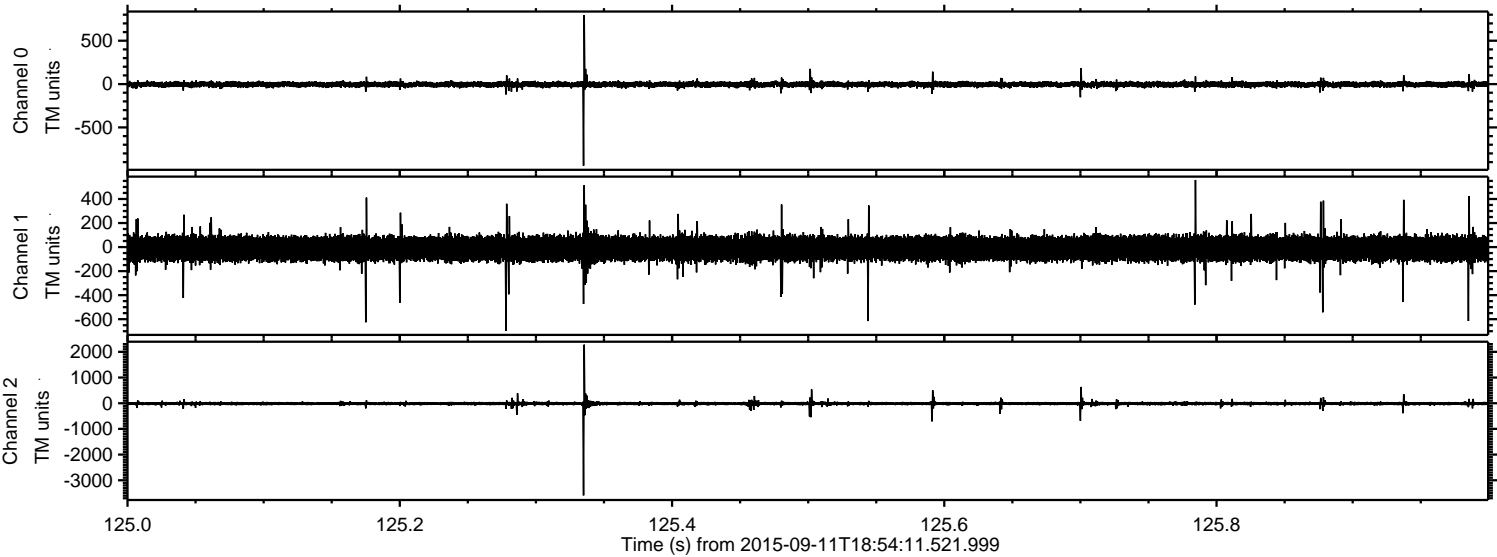

Processed Sun Oct 11 16:44:22 2015 by ELM ver.2012-10-06 from 001\_\_elm20150911\_185410\_\_dat00.bin

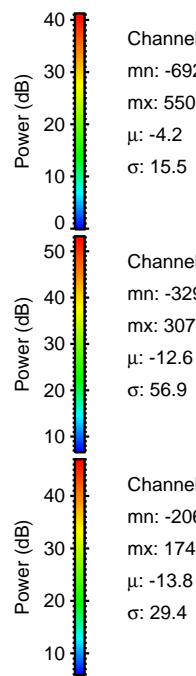
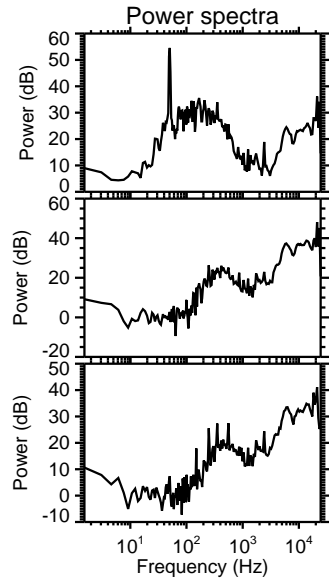
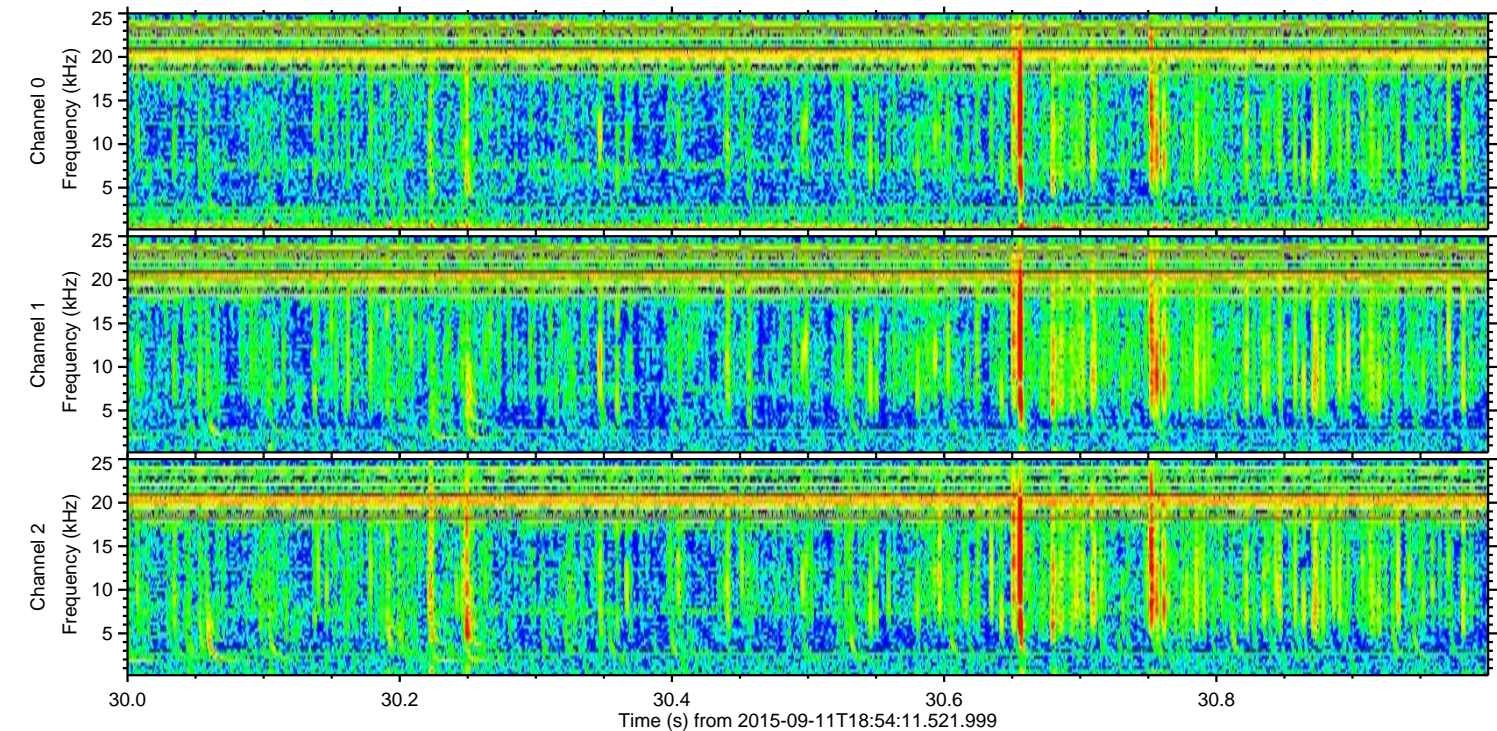
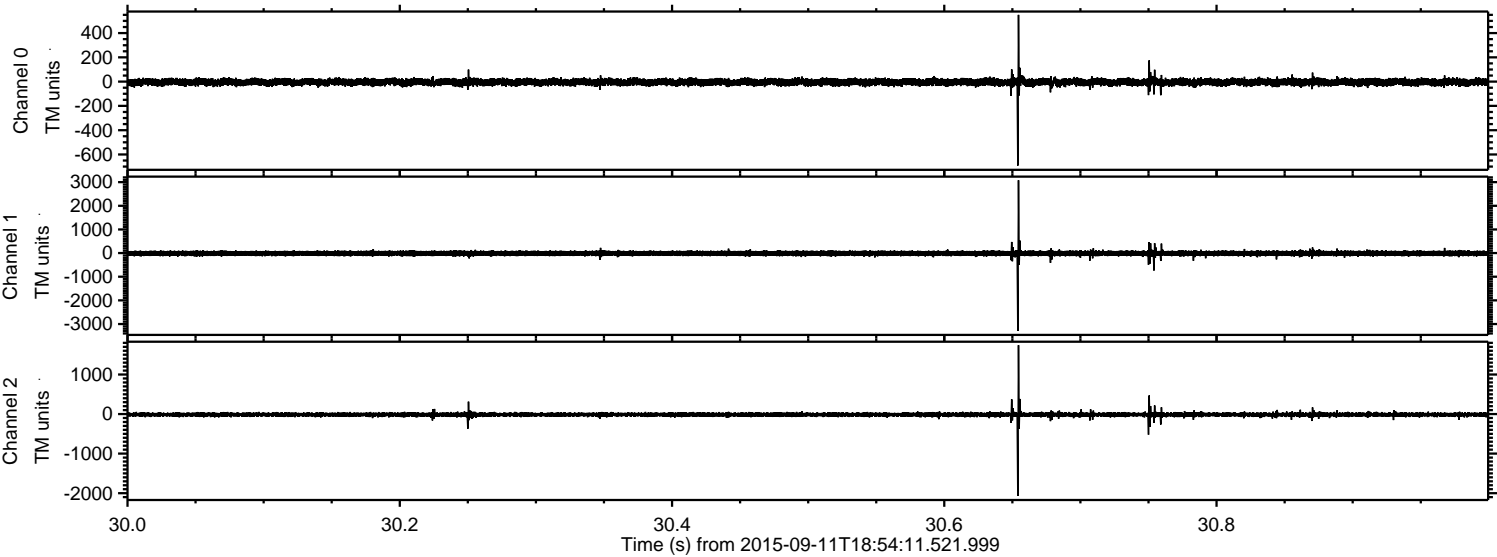

Channel 0  
mn: -692  
mx: 550  
 $\mu$ : -4.2  
 $\sigma$ : 15.5

Channel 1  
mn: -3296  
mx: 3079  
 $\mu$ : -12.6  
 $\sigma$ : 56.9

Channel 2  
mn: -2069  
mx: 1742  
 $\mu$ : -13.8  
 $\sigma$ : 29.4

Processed Sun Oct 11 16:44:23 2015 by ELM ver.2012-10-06 from 001\_\_elm20150911\_185410\_\_dat00.bin

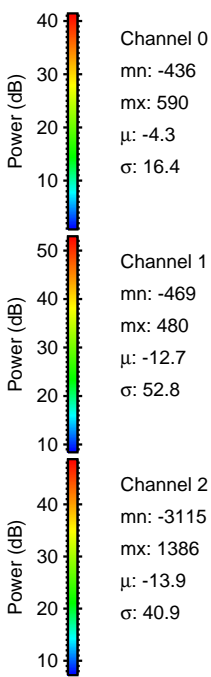
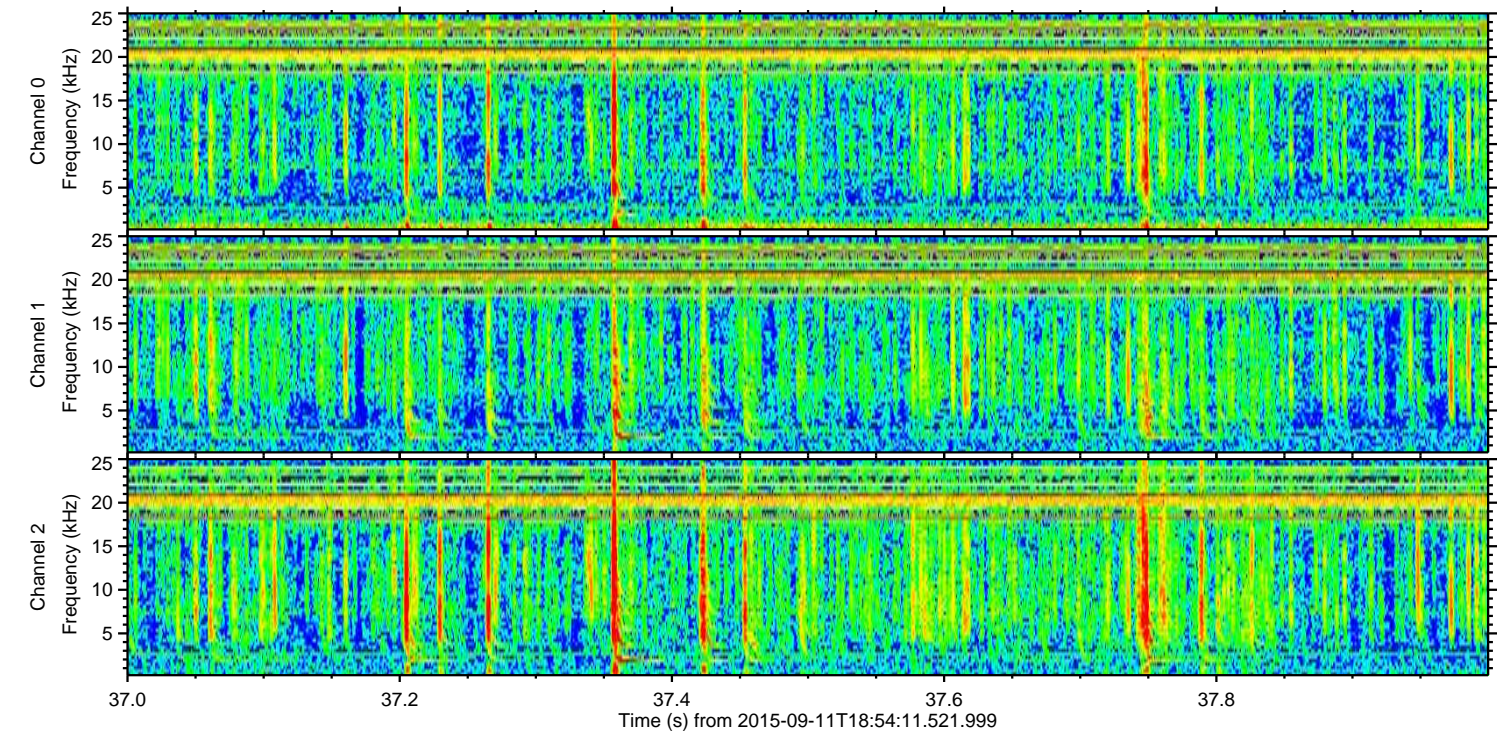
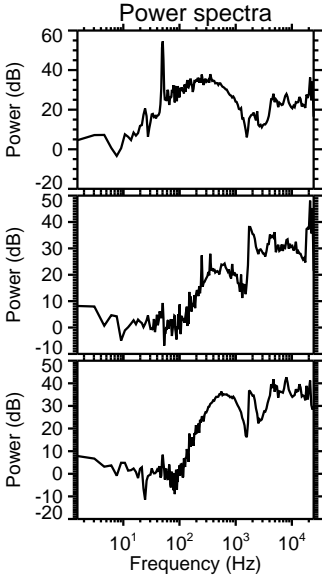
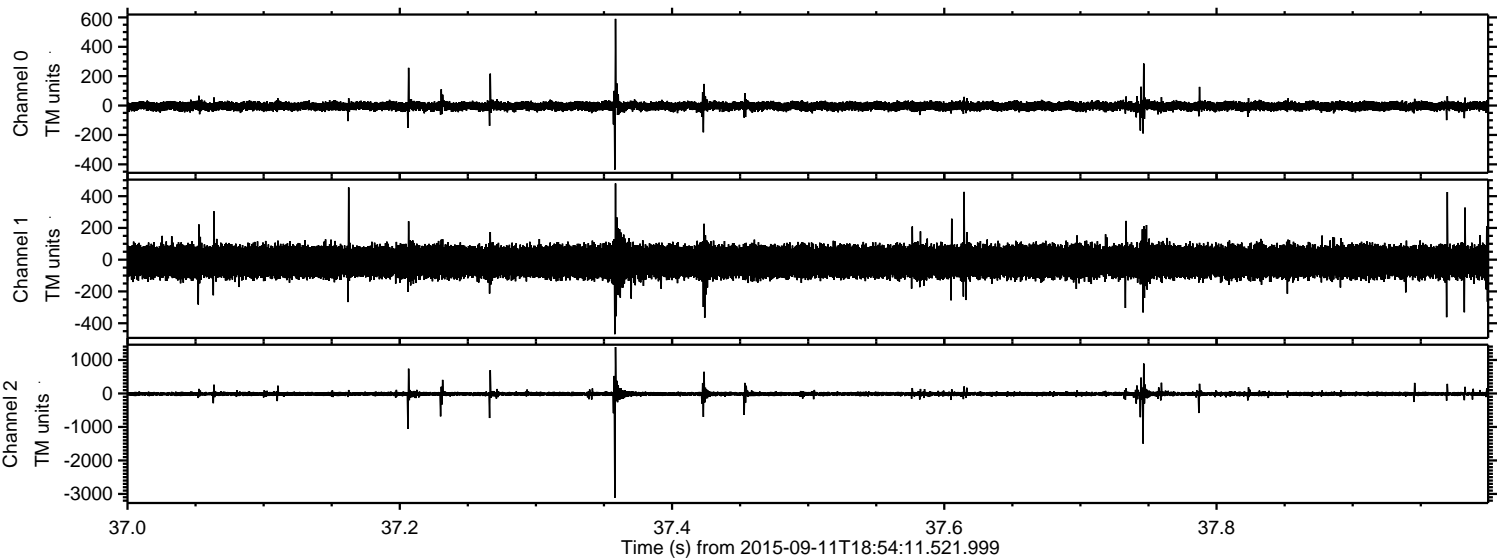

Processed Sun Oct 11 16:44:24 2015 by ELM ver.2012-10-06 from 001\_\_elm20150911\_185410\_\_dat00.bin

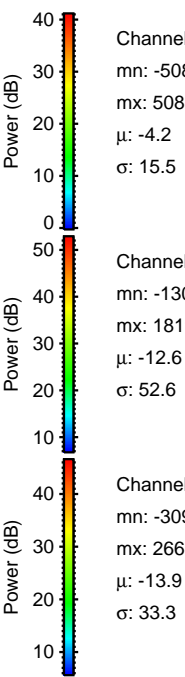
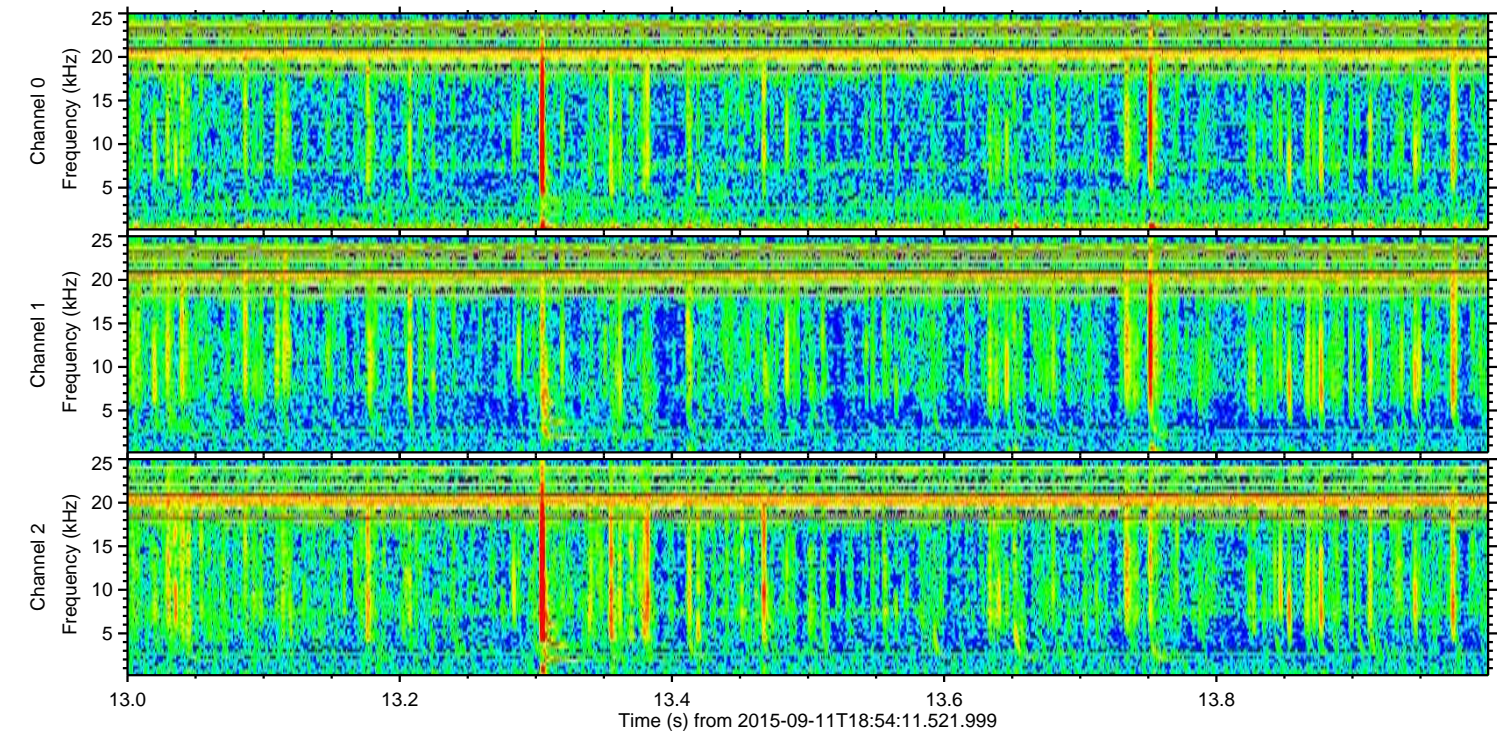
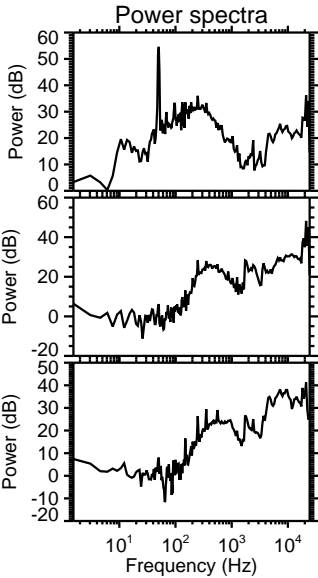
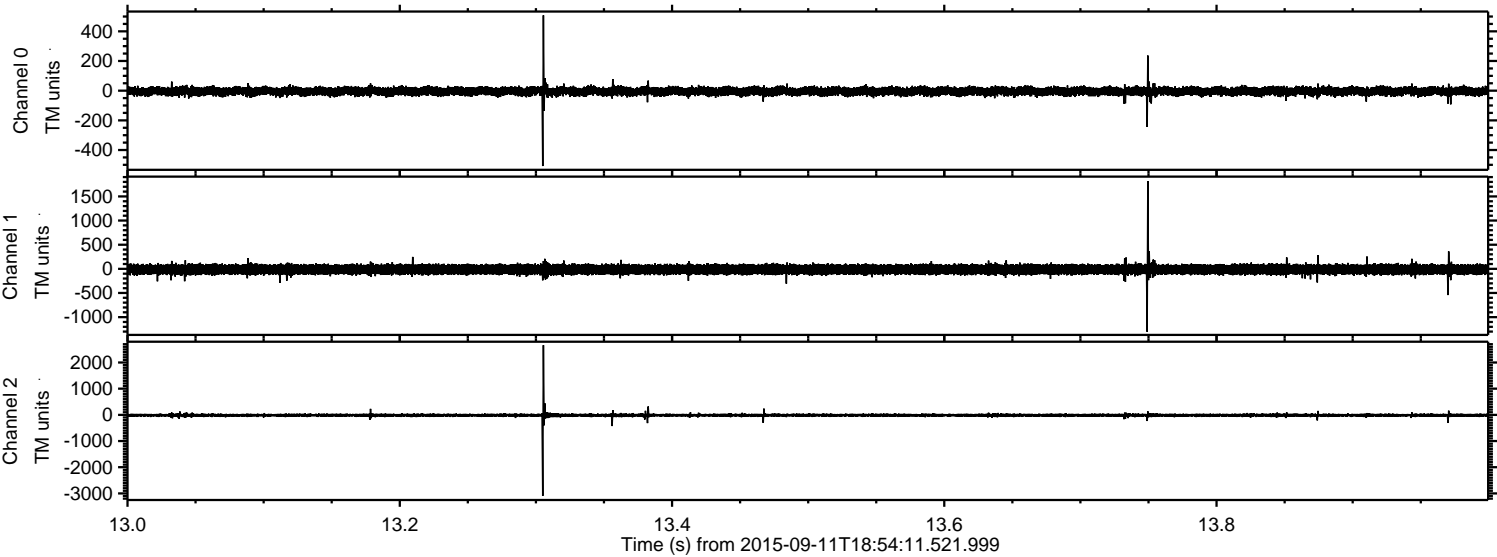

Channel 0  
mn: -508  
mx: 508  
 $\mu$ : -4.2  
 $\sigma$ : 15.5

Channel 1  
mn: -1303  
mx: 1819  
 $\mu$ : -12.6  
 $\sigma$ : 52.6

Channel 2  
mn: -3097  
mx: 2661  
 $\mu$ : -13.9  
 $\sigma$ : 33.3

Processed Sun Oct 11 16:44:25 2015 by ELM ver.2012-10-06 from 001\_\_elm20150911\_185410\_\_dat00.bin

