

ELMAVAN 3D WAVEFORMS (Measured data sampled at 50 kHz) 51000 packets of 144 samples from 2015-09-11T16:04:03.826.000.

Processed Sun Oct 11 15:56:48 2015 by ELM ver.2012-10-06 from 001__elm20150911_160402__dat00.bin

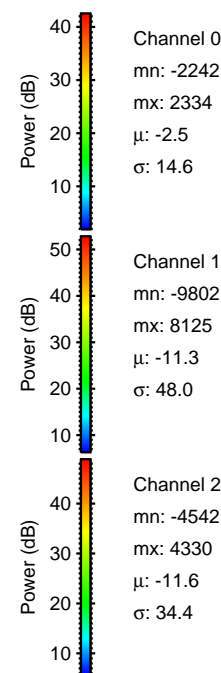
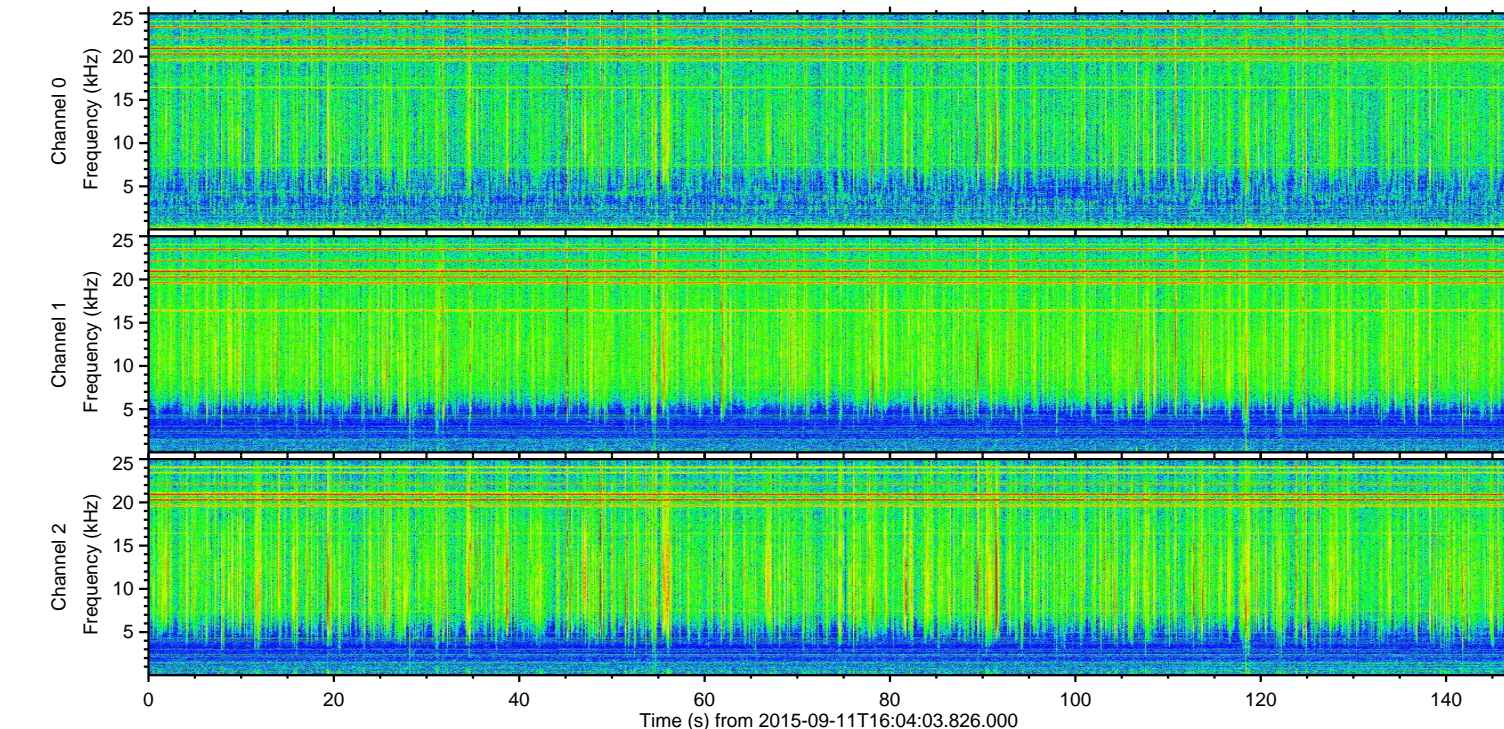
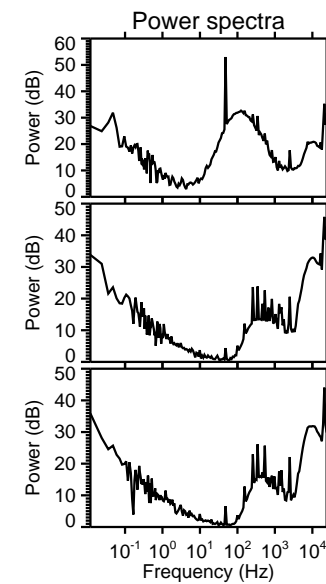
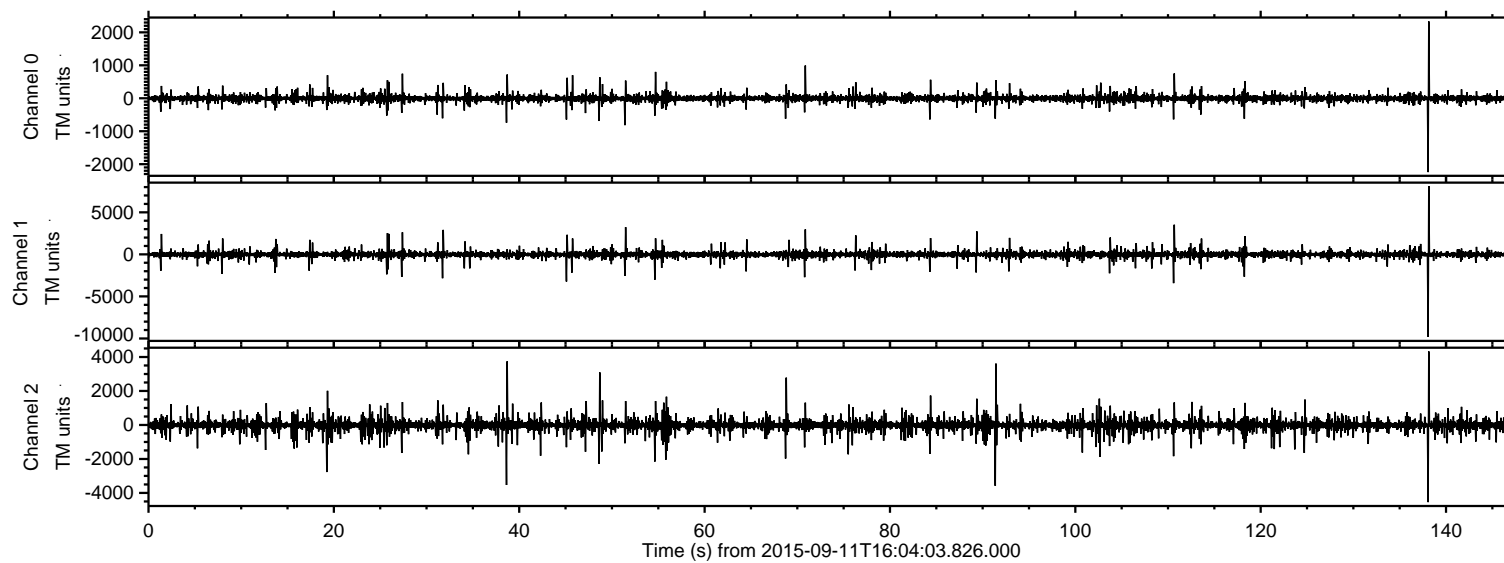

ELMAVAN 3D WAVEFORMS (Measured data sampled at 50 kHz) 51000 packets of 144 samples from 2015-09-11T16:04:03.826.000. Part 139/147

Processed Sun Oct 11 15:57:04 2015 by ELM ver.2012-10-06 from 001__elm20150911_160402__dat00.bin

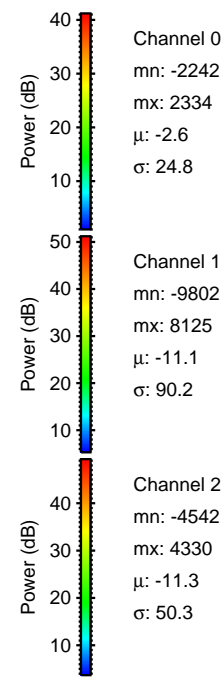
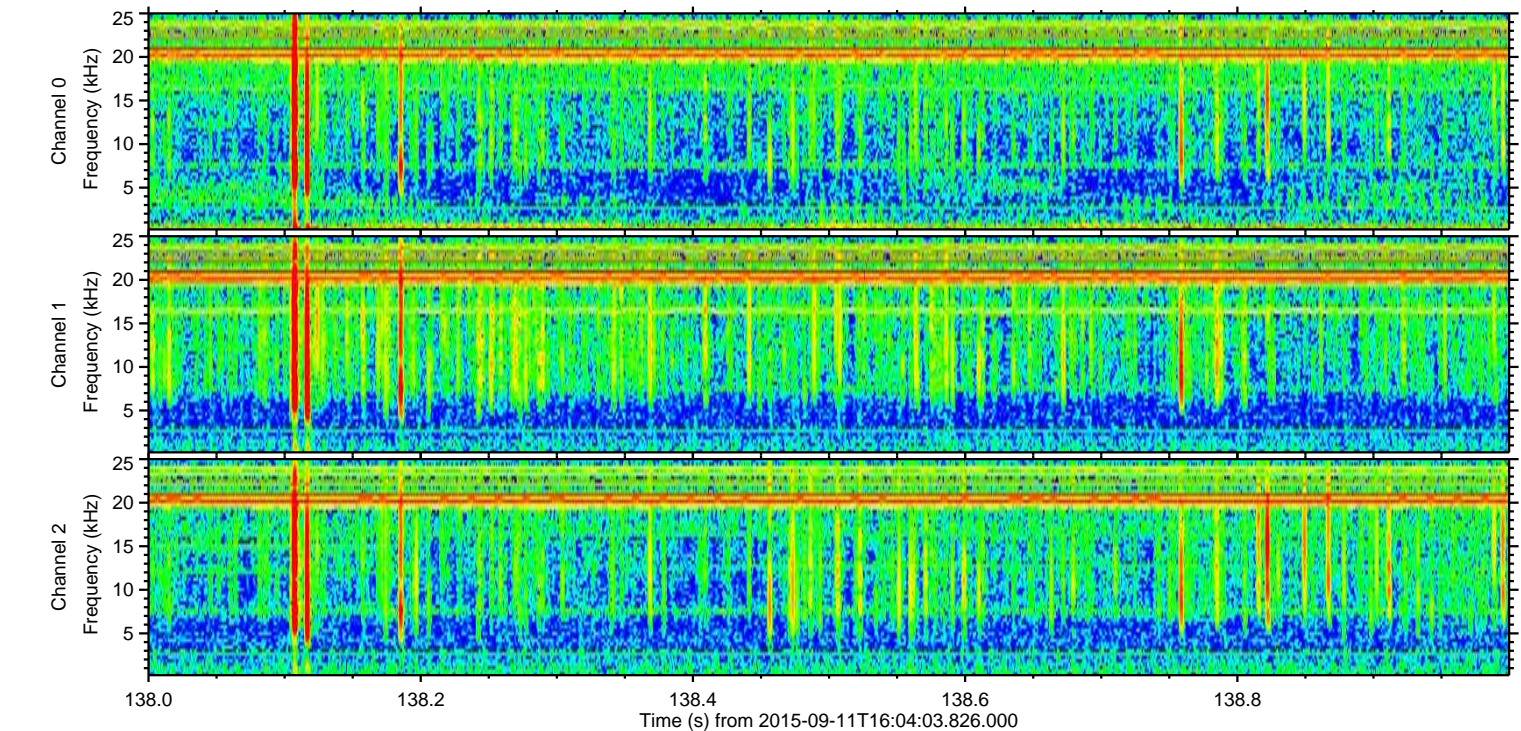
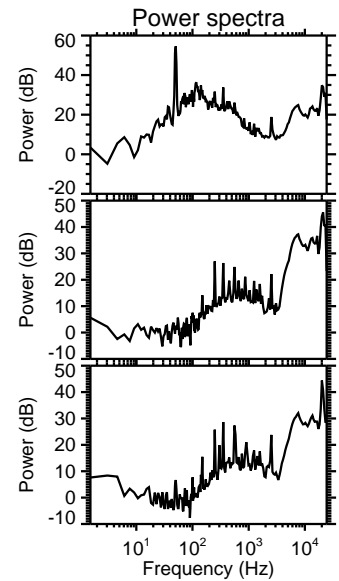
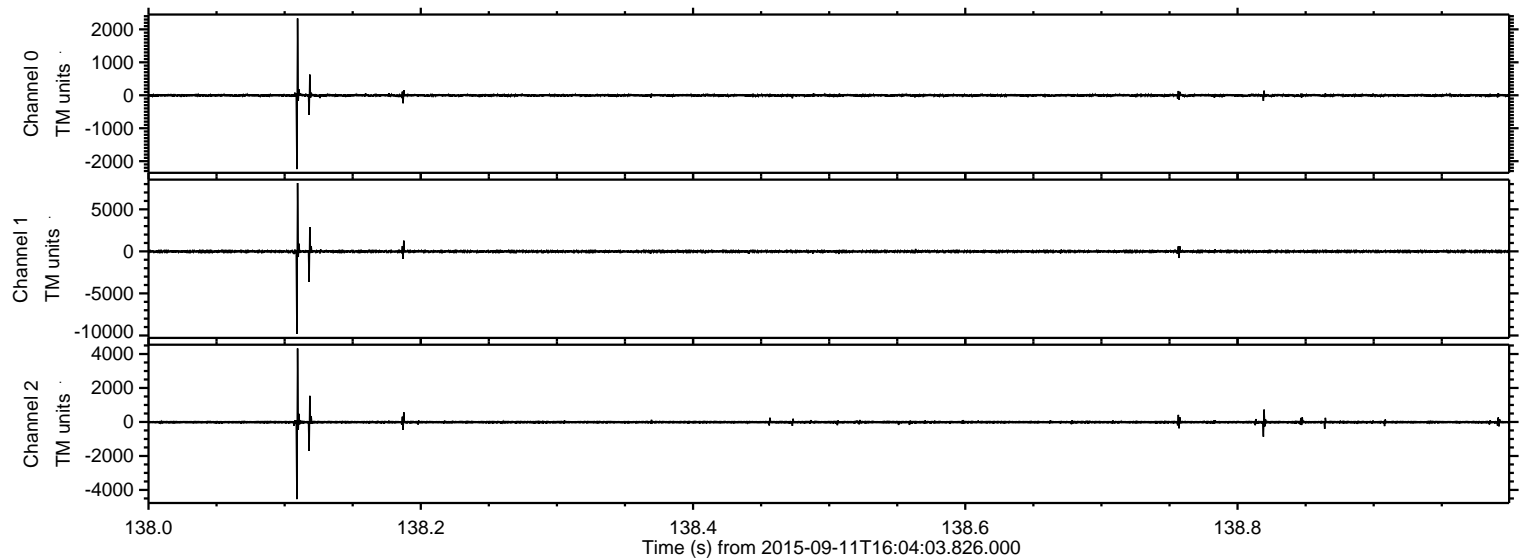

Processed Sun Oct 11 15:57:06 2015 by ELM ver.2012-10-06 from 001__elm20150911_160402__dat00.bin

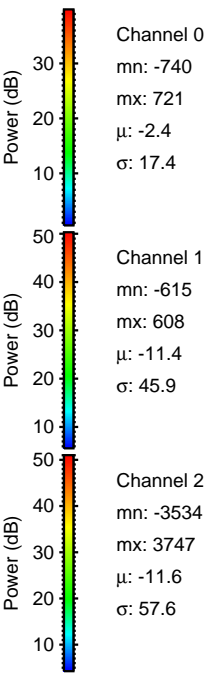
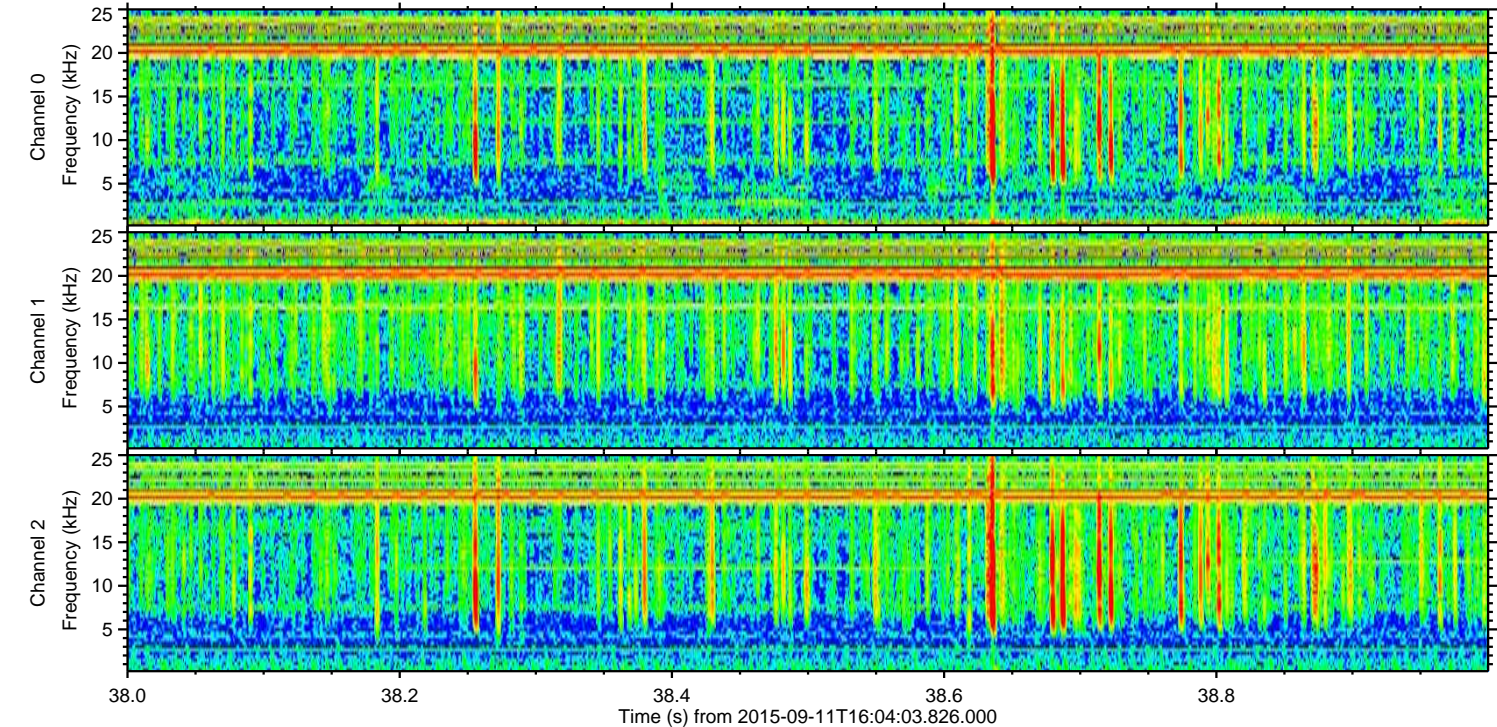
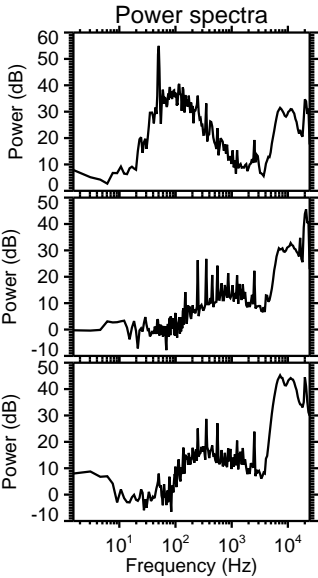
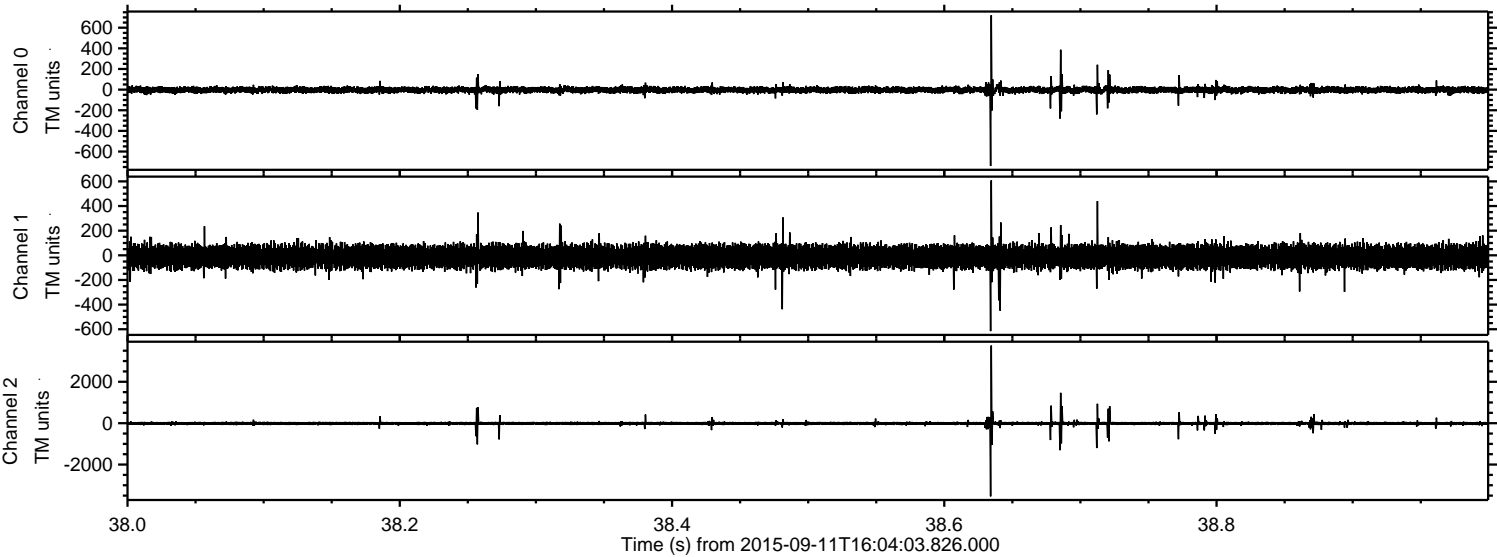

Processed Sun Oct 11 15:57:07 2015 by ELM ver.2012-10-06 from 001__elm20150911_160402__dat00.bin

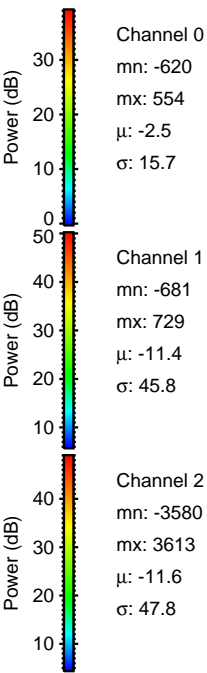
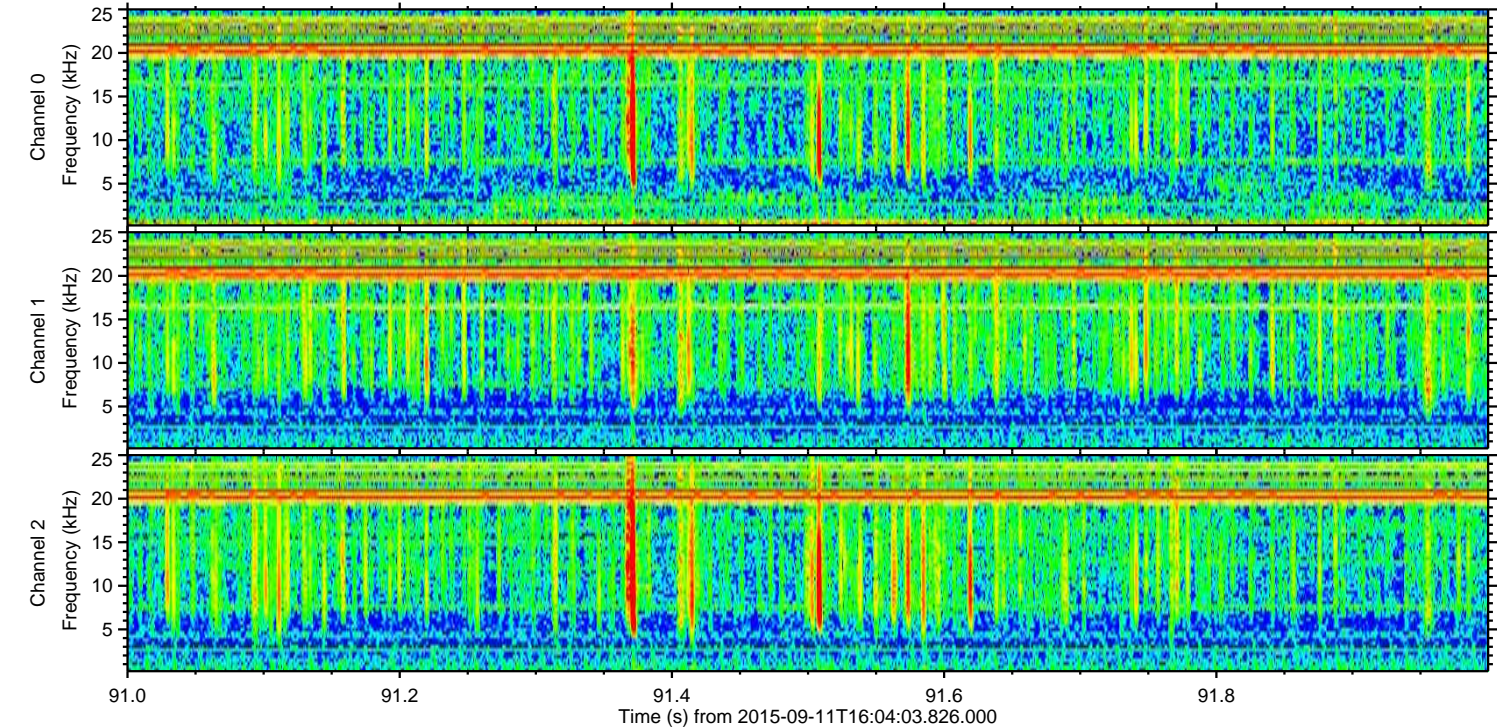
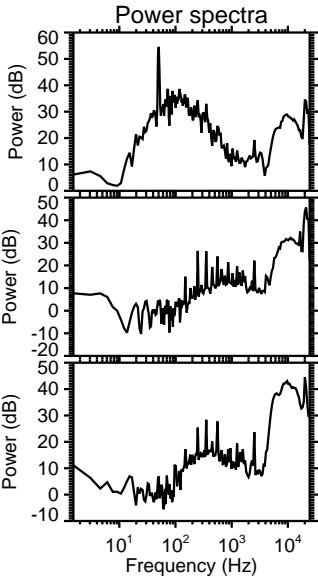
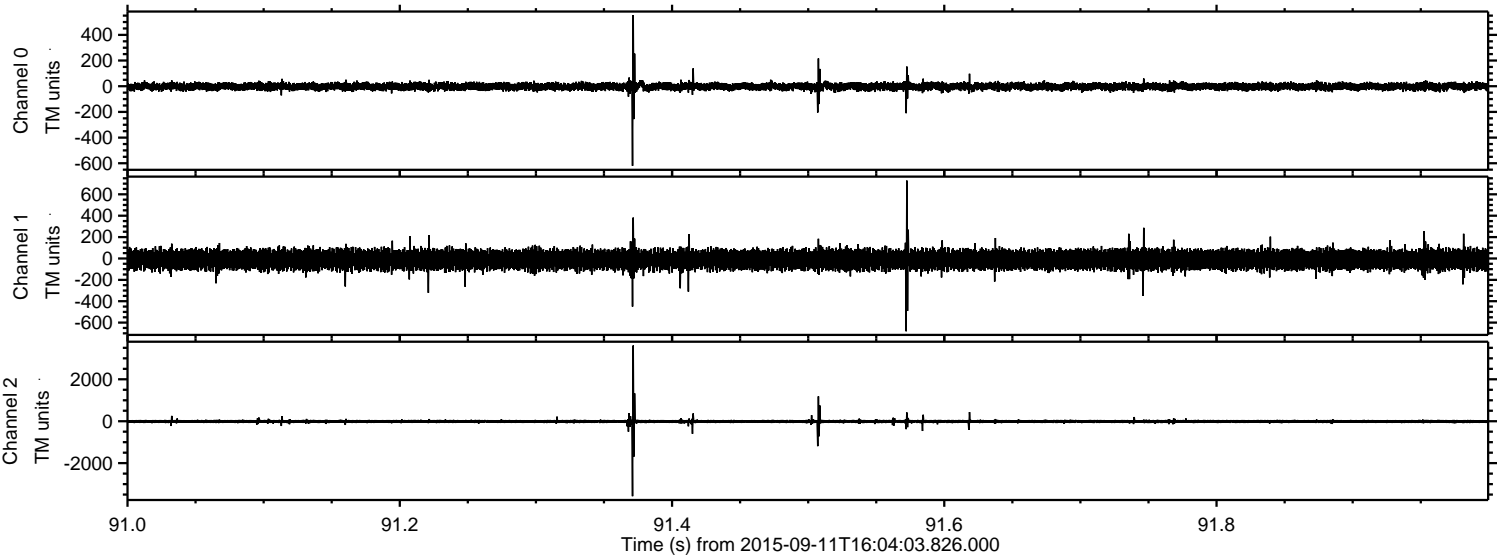

ELMAVAN 3D WAVEFORMS (Measured data sampled at 50 kHz) 51000 packets of 144 samples from 2015-09-11T16:04:03.826.000. Part 111/147

Processed Sun Oct 11 15:57:08 2015 by ELM ver.2012-10-06 from 001__elm20150911_160402__dat00.bin

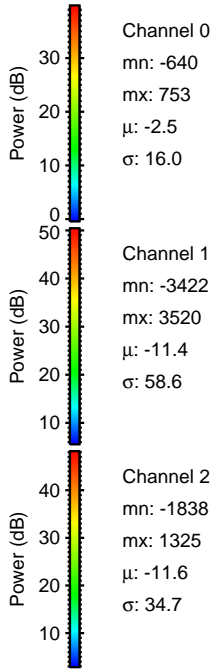
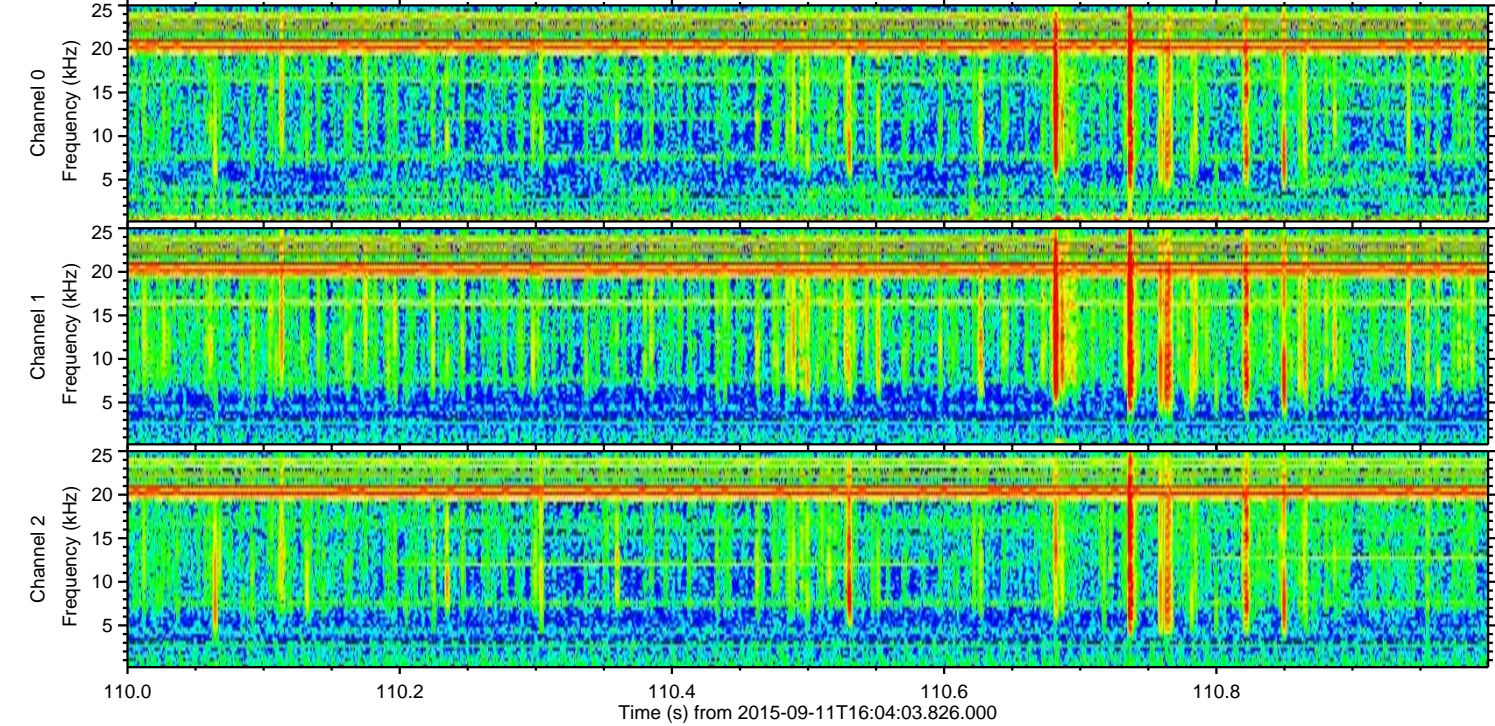
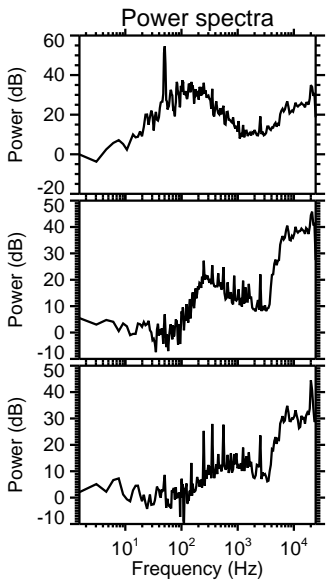
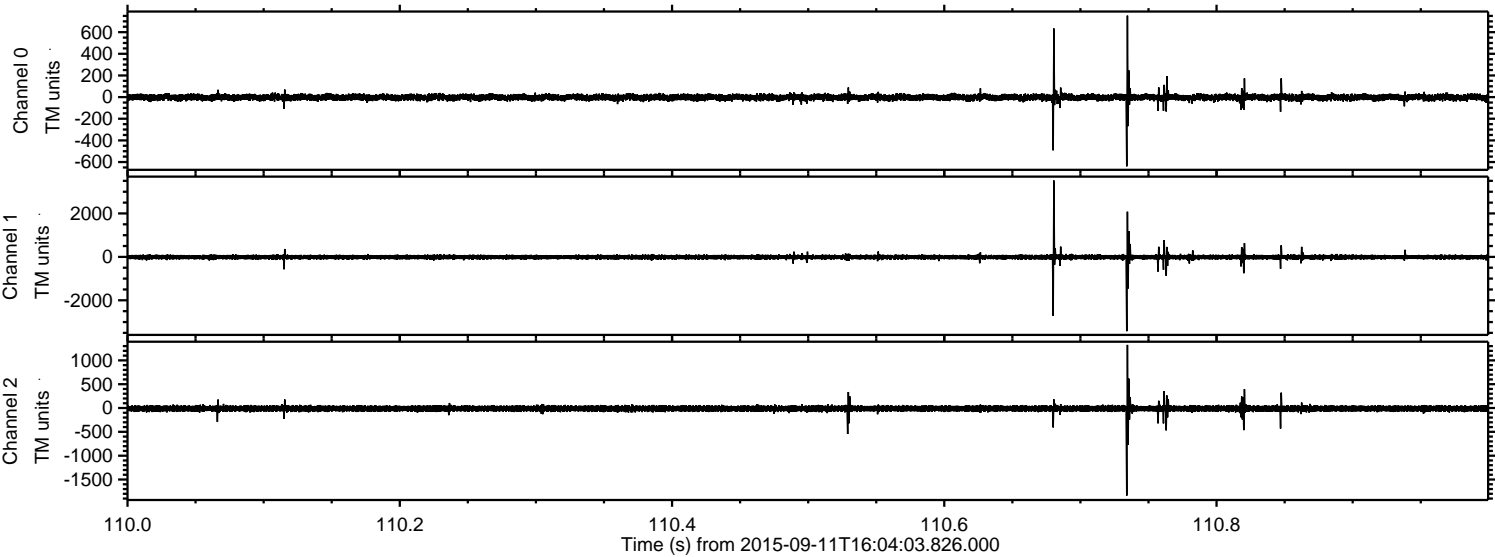

Processed Sun Oct 11 15:57:09 2015 by ELM ver.2012-10-06 from 001__elm20150911_160402__dat00.bin

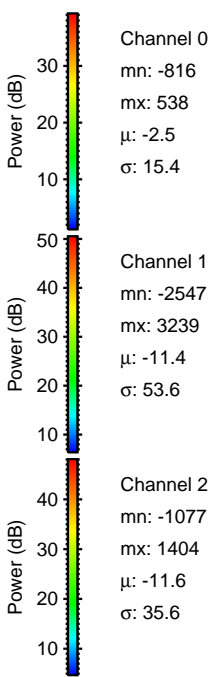
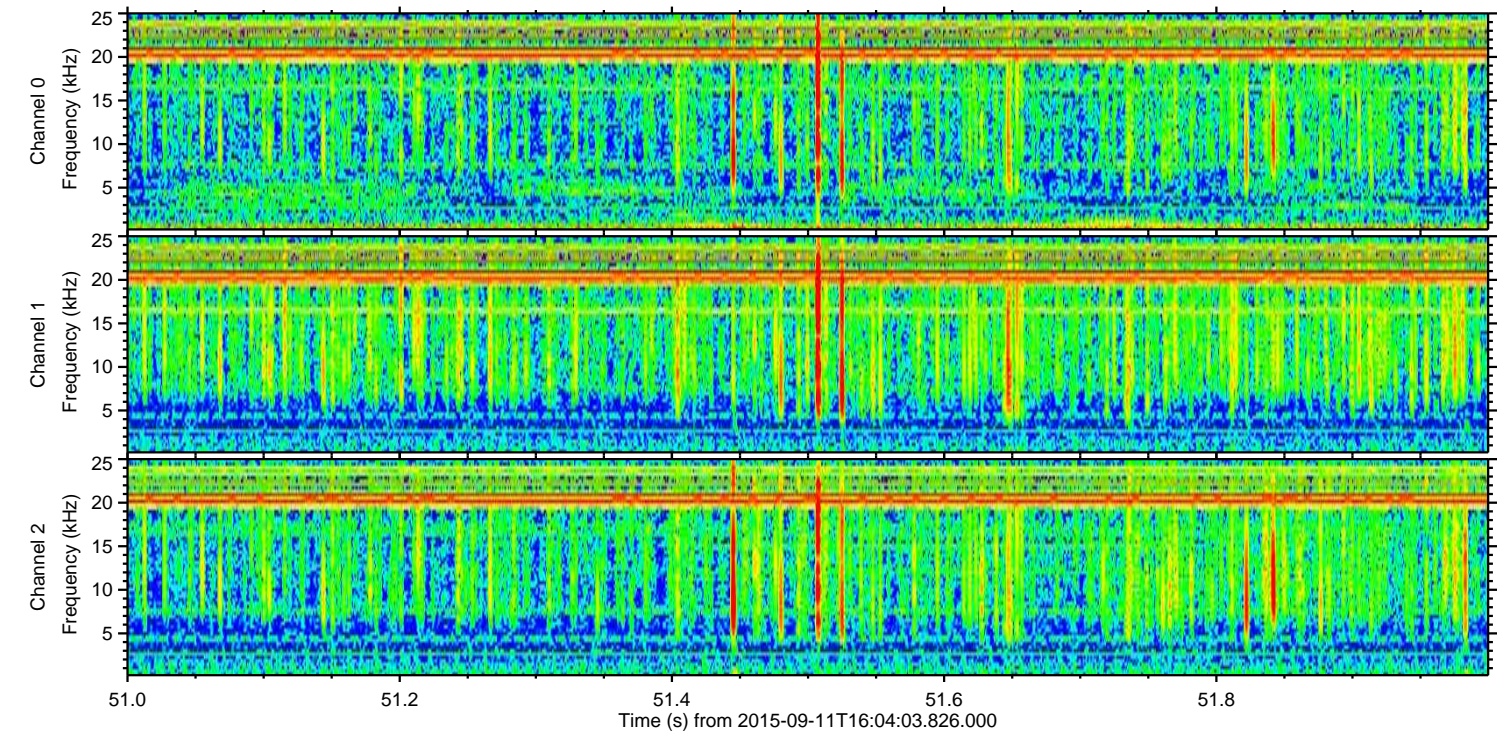
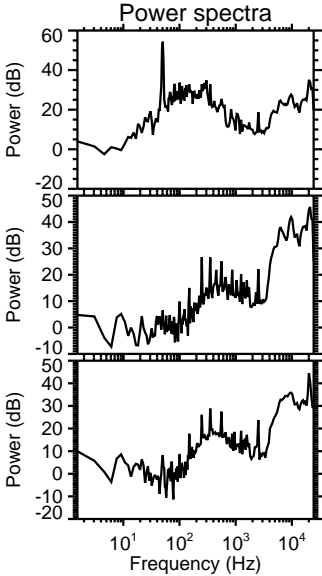
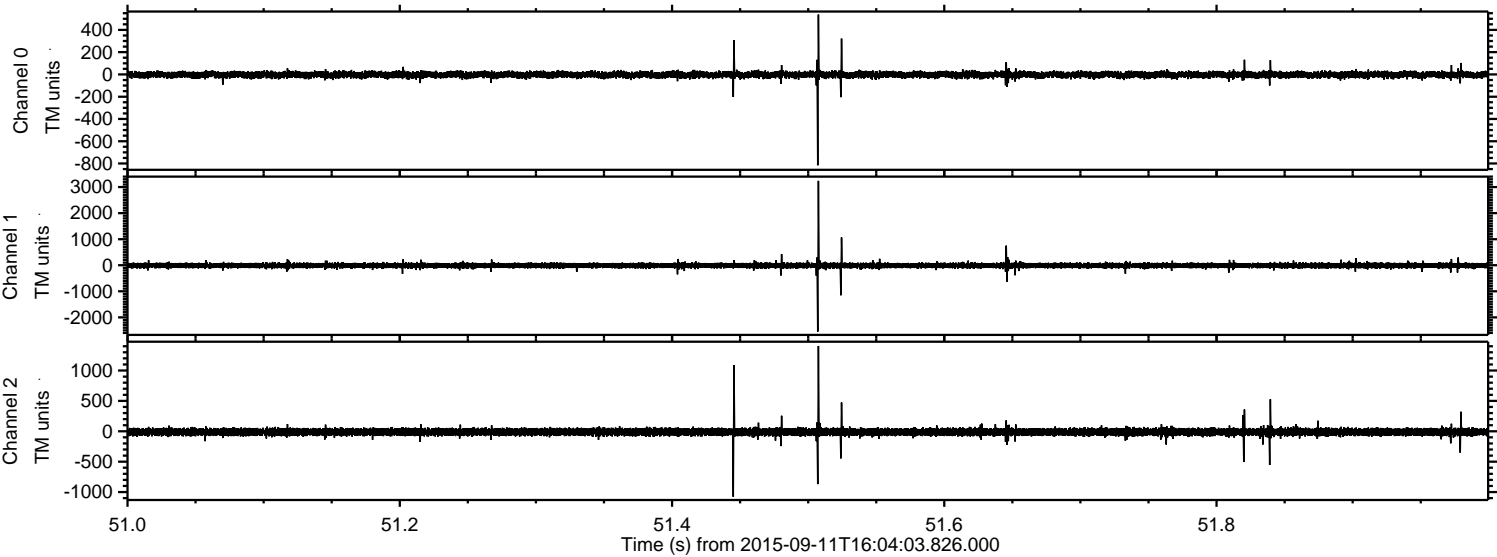

Channel 0
mn: -816
mx: 538
 μ : -2.5
 σ : 15.4

Channel 1
mn: -2547
mx: 3239
 μ : -11.4
 σ : 53.6

Channel 2
mn: -1077
mx: 1404
 μ : -11.6
 σ : 35.6

Processed Sun Oct 11 15:57:10 2015 by ELM ver.2012-10-06 from 001__elm20150911_160402__dat00.bin

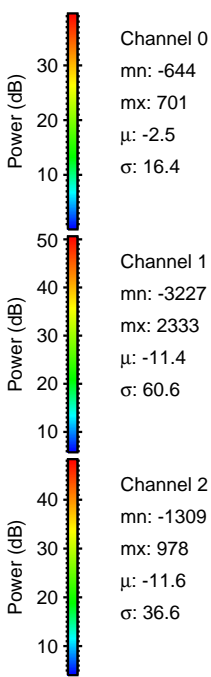
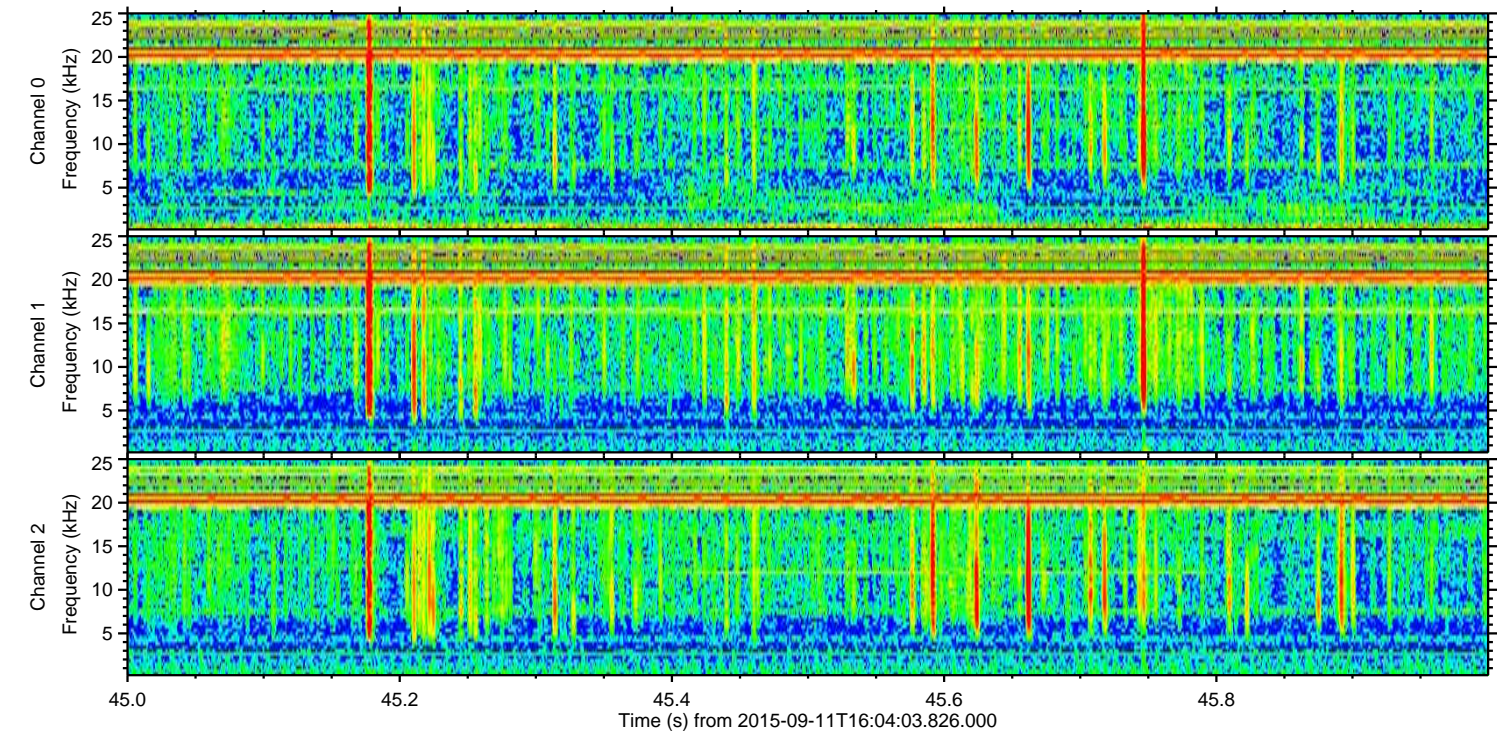
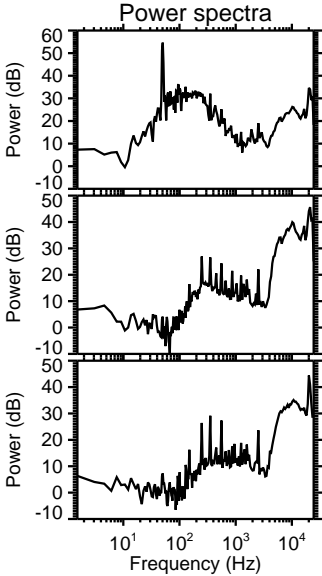
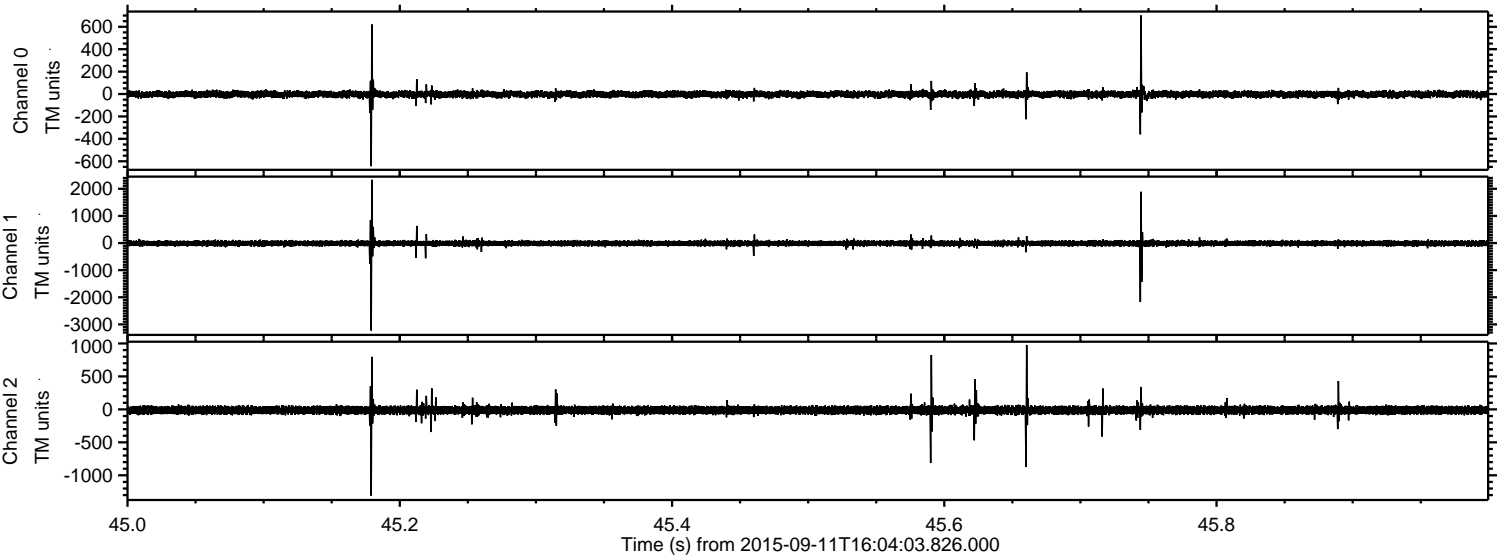

ELMAVAN 3D WAVEFORMS (Measured data sampled at 50 kHz) 51000 packets of 144 samples from 2015-09-11T16:04:03.826.000. Part 49/147

Processed Sun Oct 11 15:57:11 2015 by ELM ver.2012-10-06 from 001__elm20150911_160402__dat00.bin

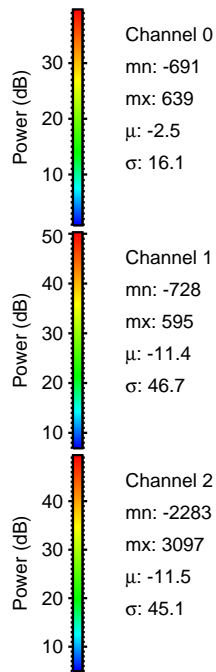
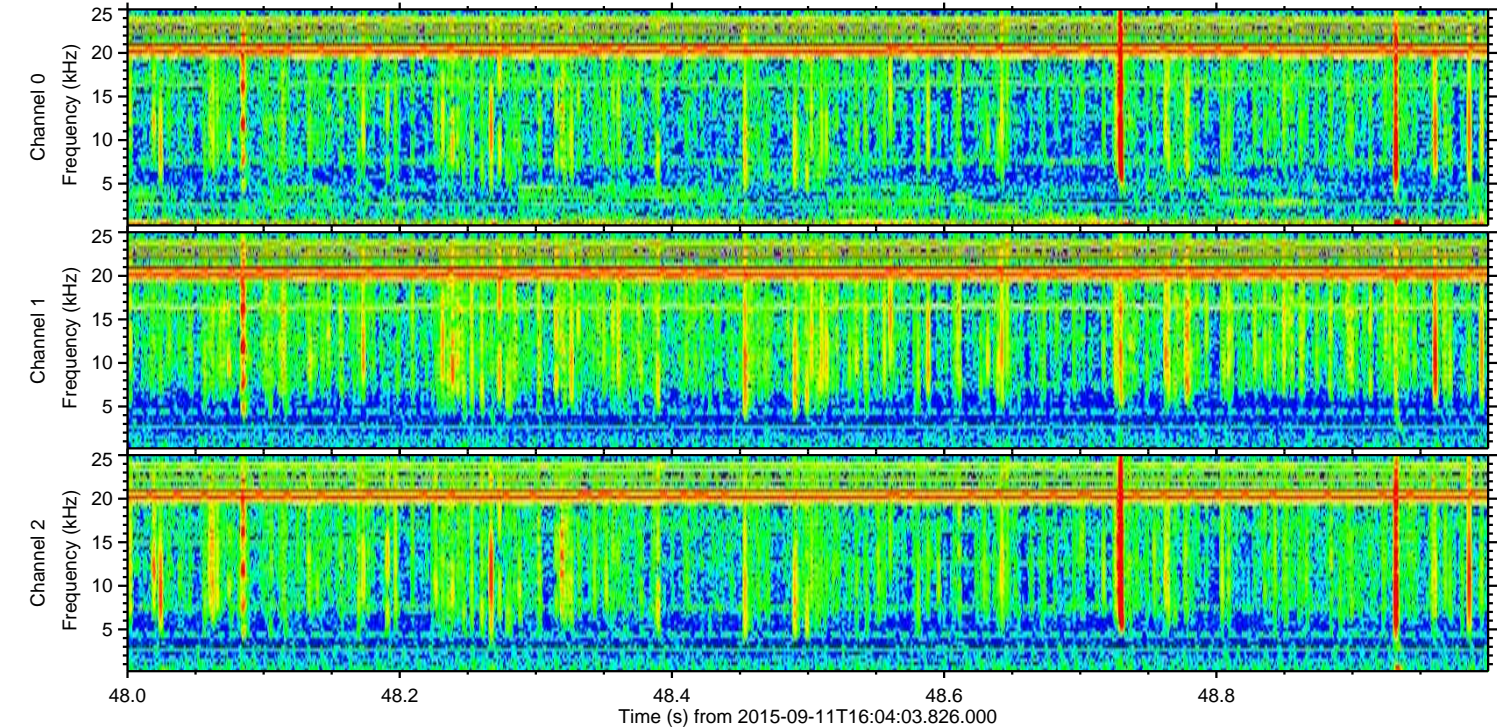
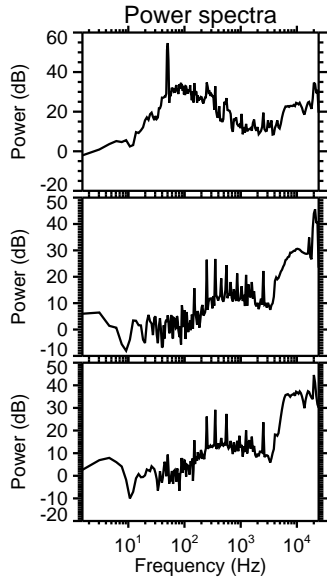
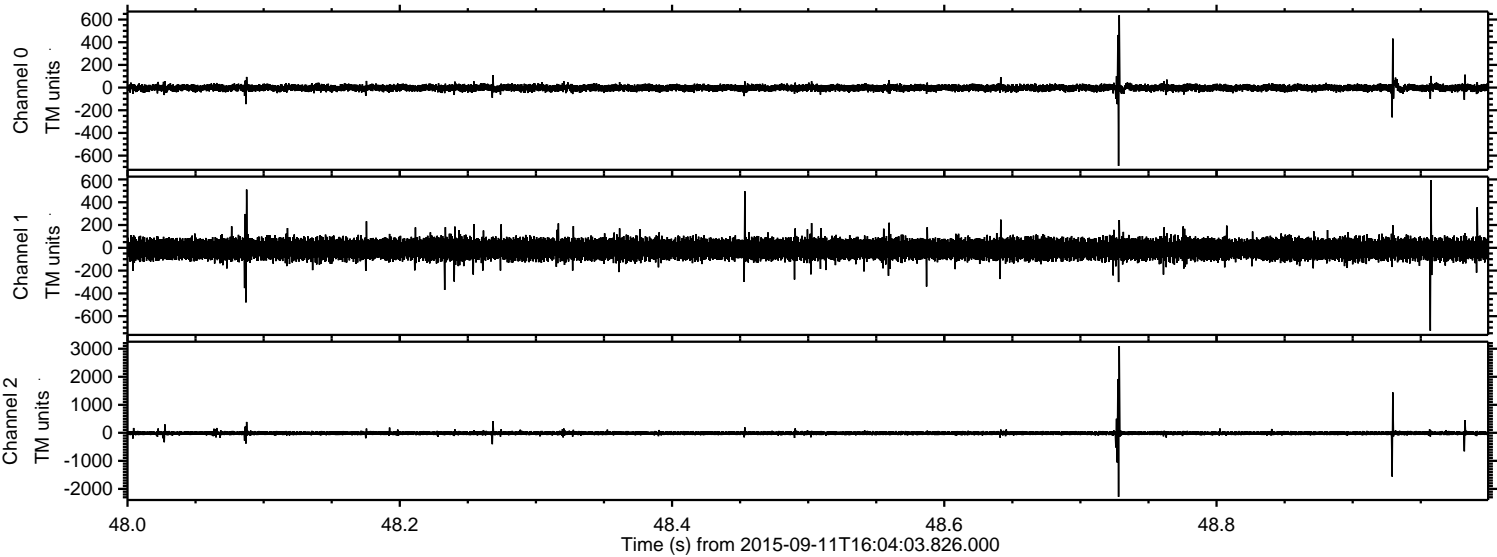

Processed Sun Oct 11 15:57:12 2015 by ELM ver.2012-10-06 from 001__elm20150911_160402__dat00.bin

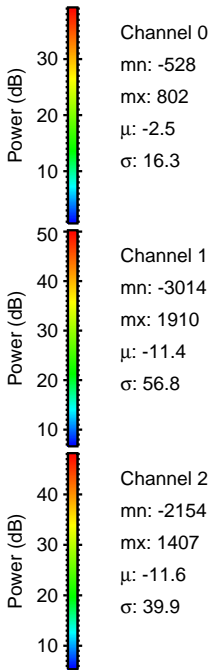
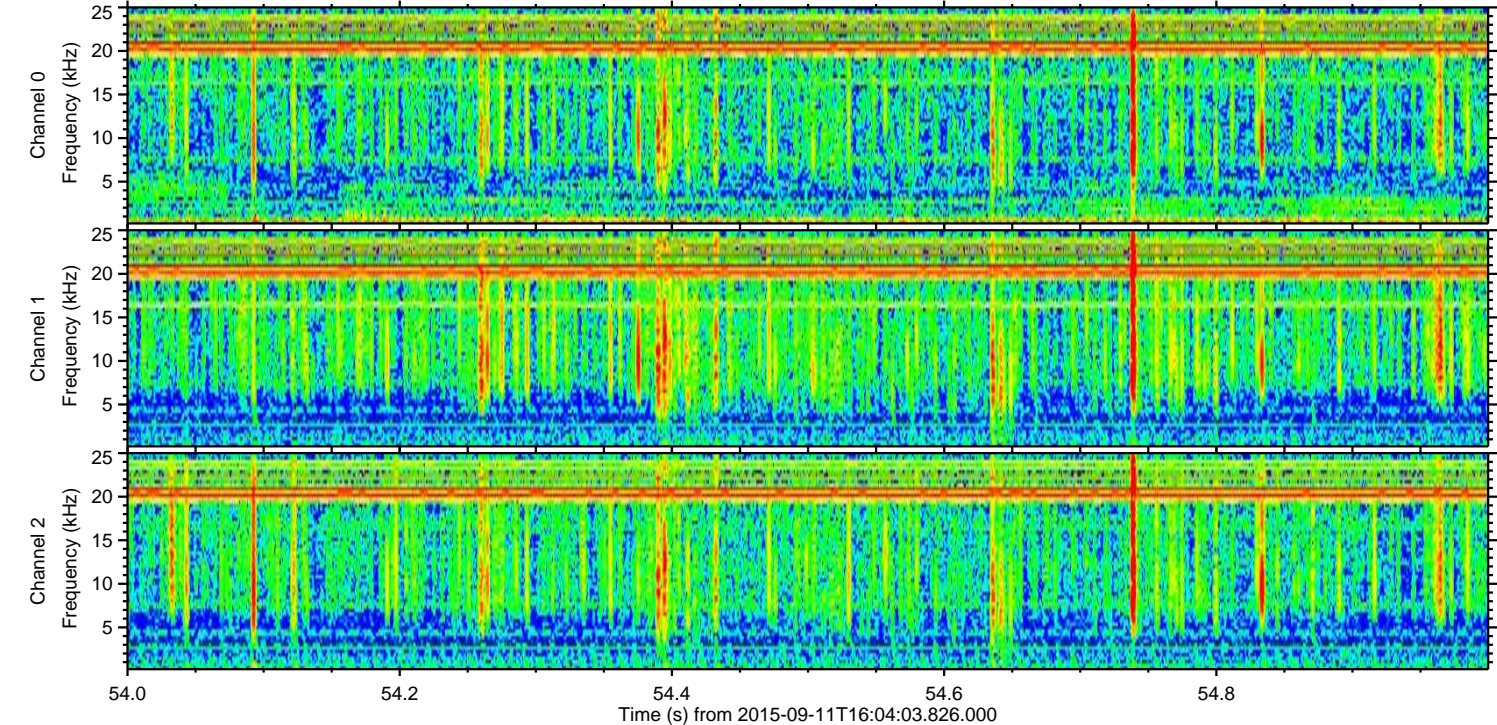
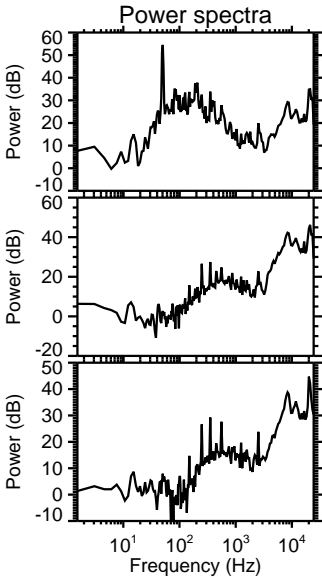
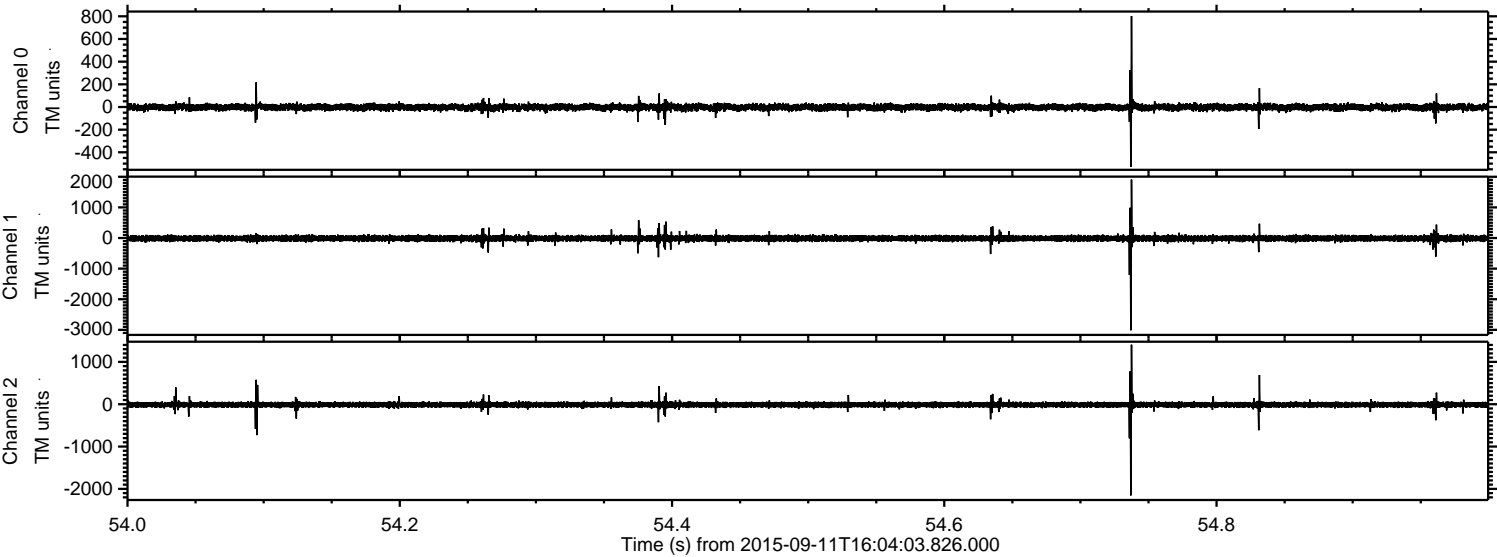

Processed Sun Oct 11 15:57:13 2015 by ELM ver.2012-10-06 from 001__elm20150911_160402__dat00.bin

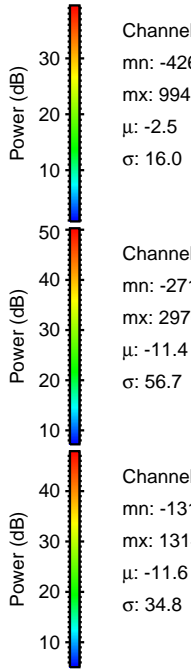
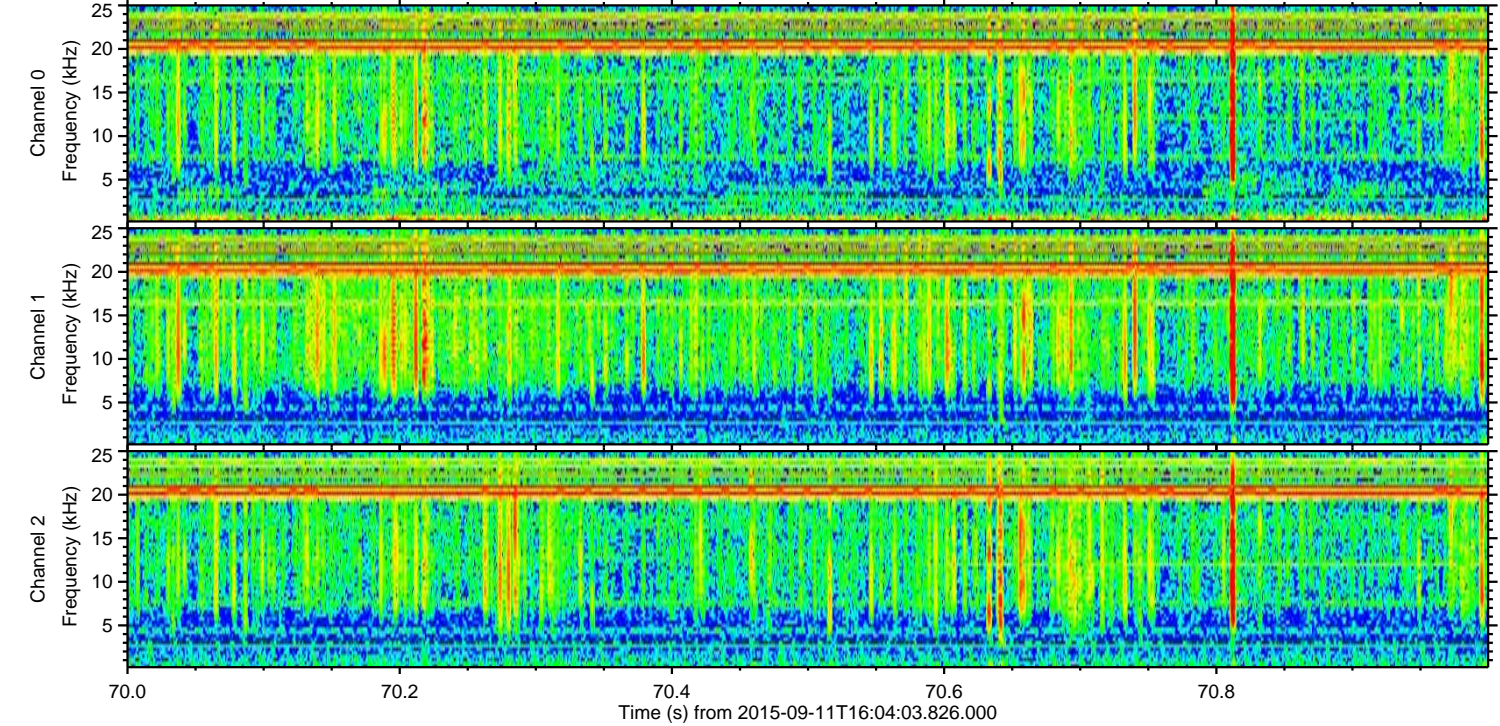
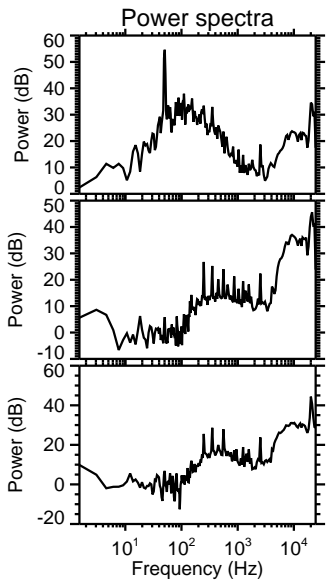
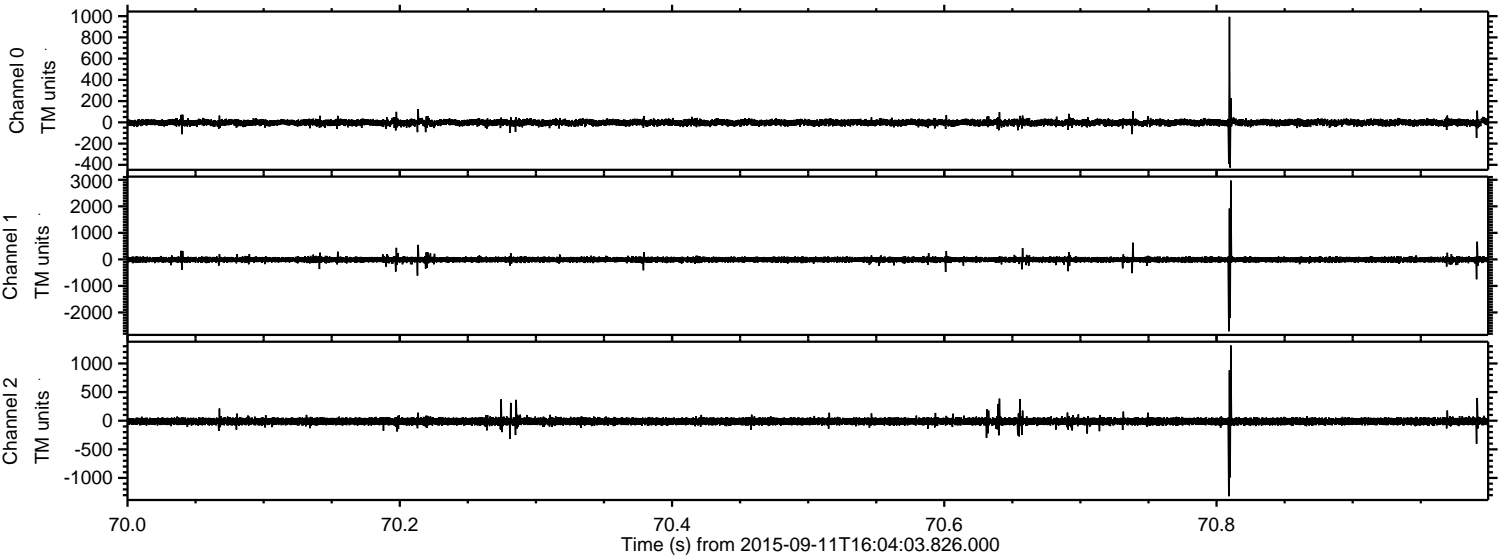

Channel 0
mn: -426
mx: 994
 μ : -2.5
 σ : 16.0

Channel 1
mn: -2711
mx: 2970
 μ : -11.4
 σ : 56.7

Channel 2
mn: -1319
mx: 1314
 μ : -11.6
 σ : 34.8

Processed Sun Oct 11 15:57:14 2015 by ELM ver.2012-10-06 from 001__elm20150911_160402__dat00.bin

