

ELMAVAN 3D WAVEFORMS (Measured data sampled at 50 kHz) 51000 packets of 144 samples from 2015-09-11T11:38:51.666.000.

Processed Sun Oct 11 14:42:59 2015 by ELM ver.2012-10-06 from 001__elm20150911_113850__dat00.bin

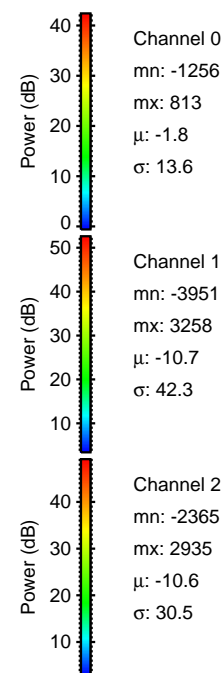

Processed Sun Oct 11 14:43:14 2015 by ELM ver.2012-10-06 from 001__elm20150911_113850__dat00.bin

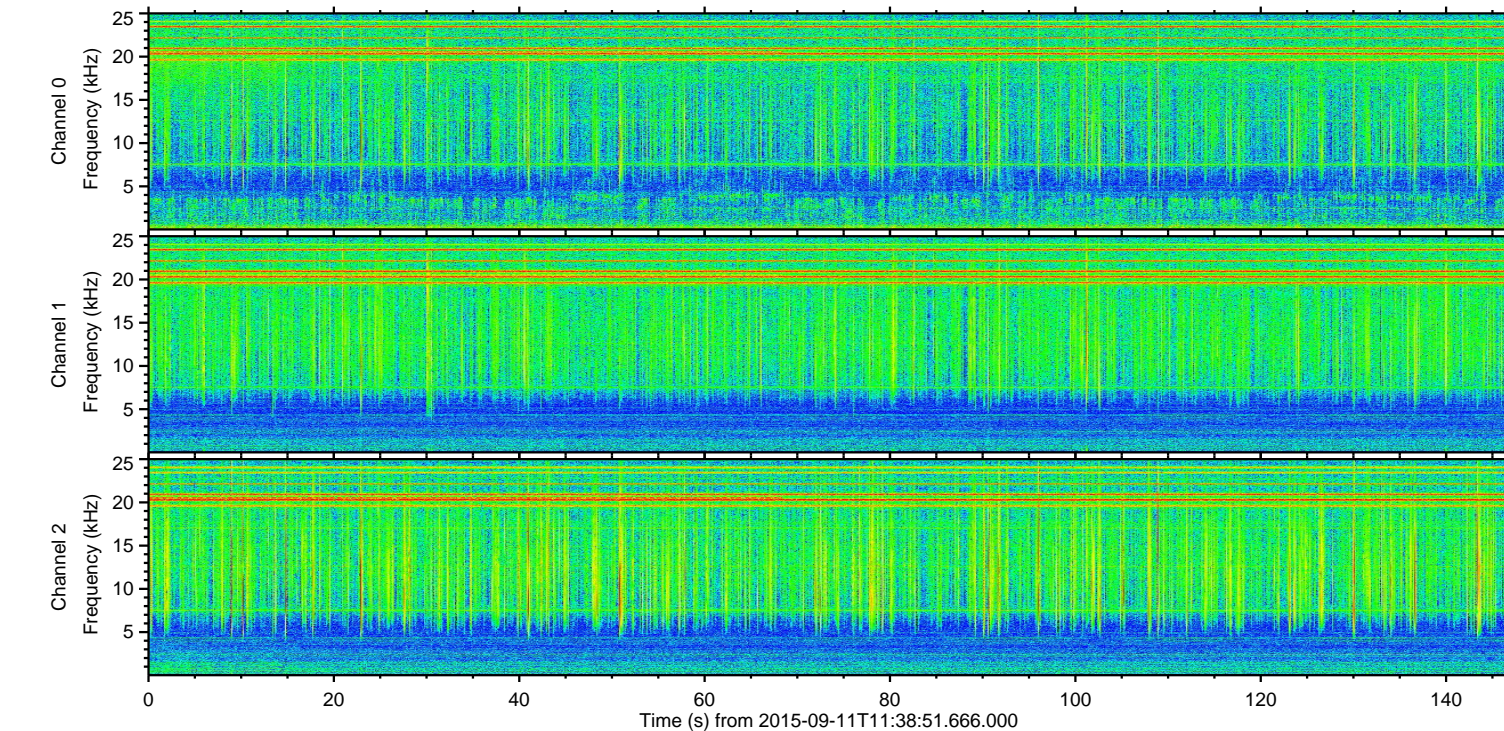
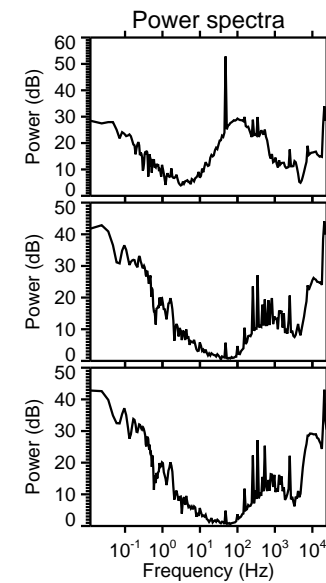
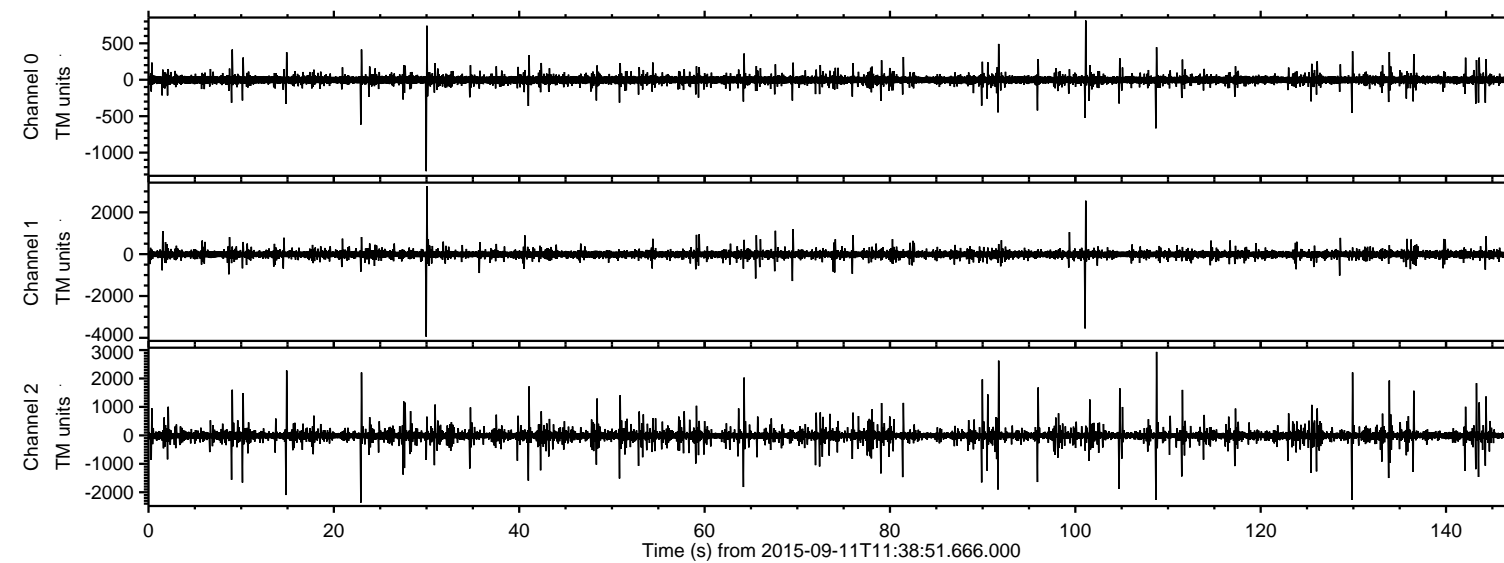
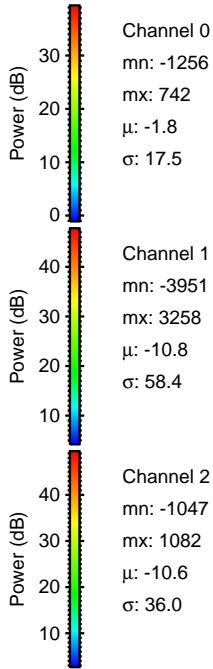
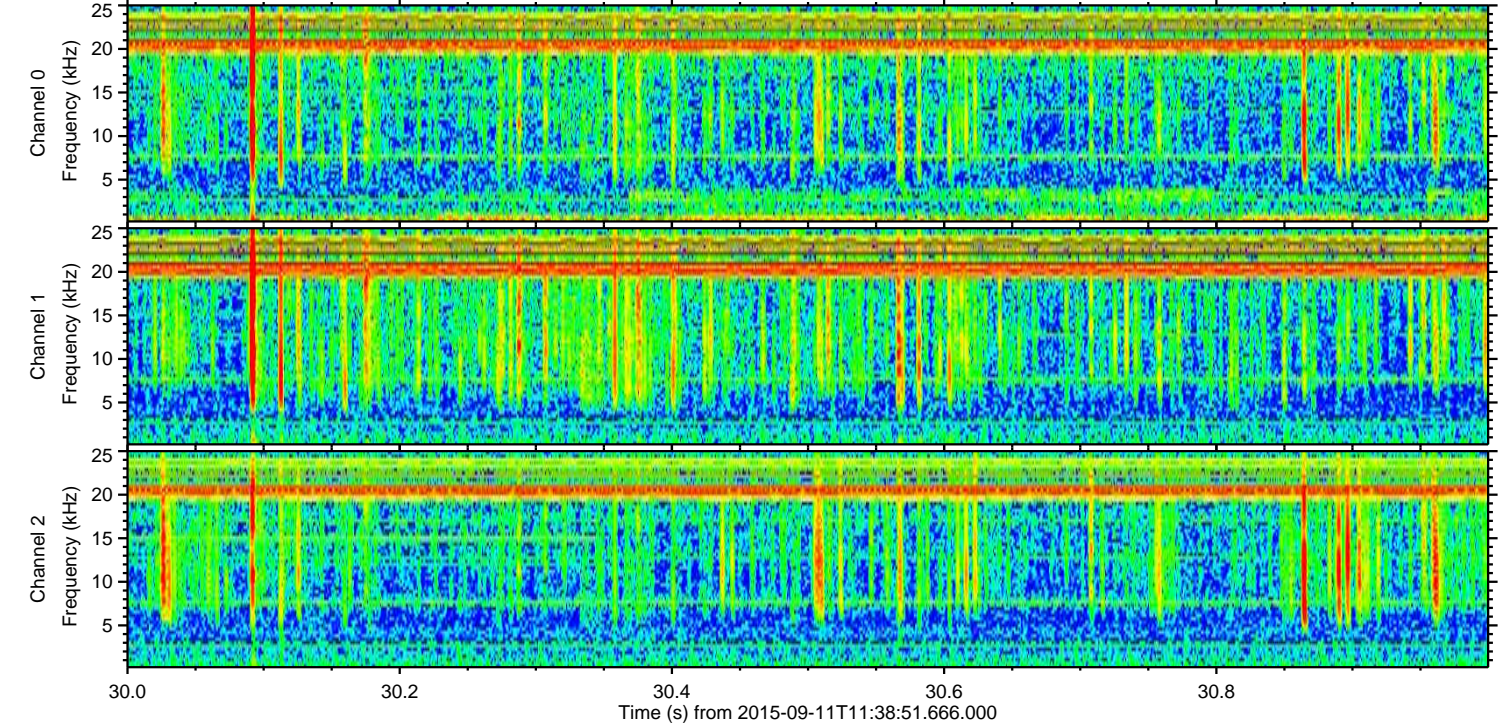
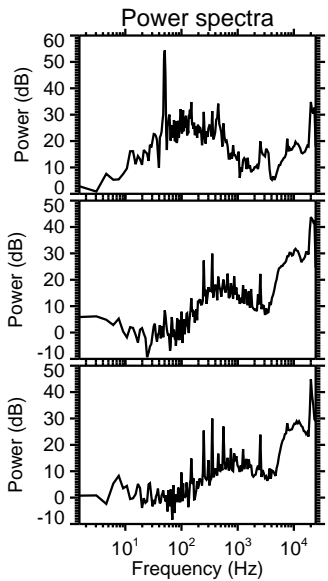
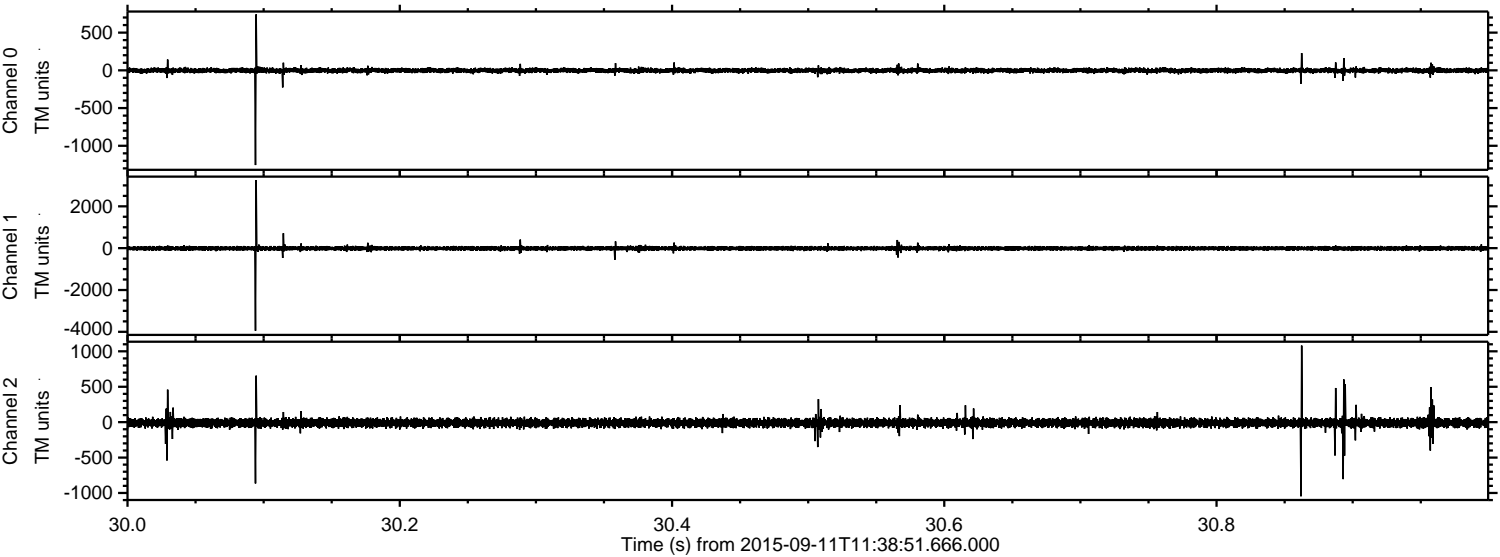

ELMAVAN 3D WAVEFORMS (Measured data sampled at 50 kHz) 51000 packets of 144 samples from 2015-09-11T11:38:51.666.000. Part 102/147

Processed Sun Oct 11 14:43:15 2015 by ELM ver.2012-10-06 from 001__elm20150911_113850__dat00.bin

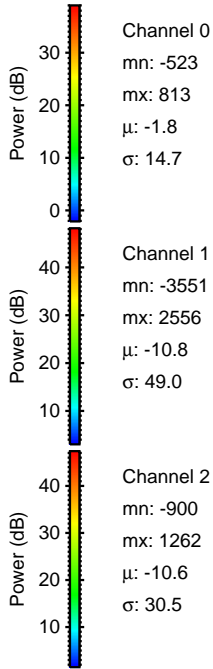
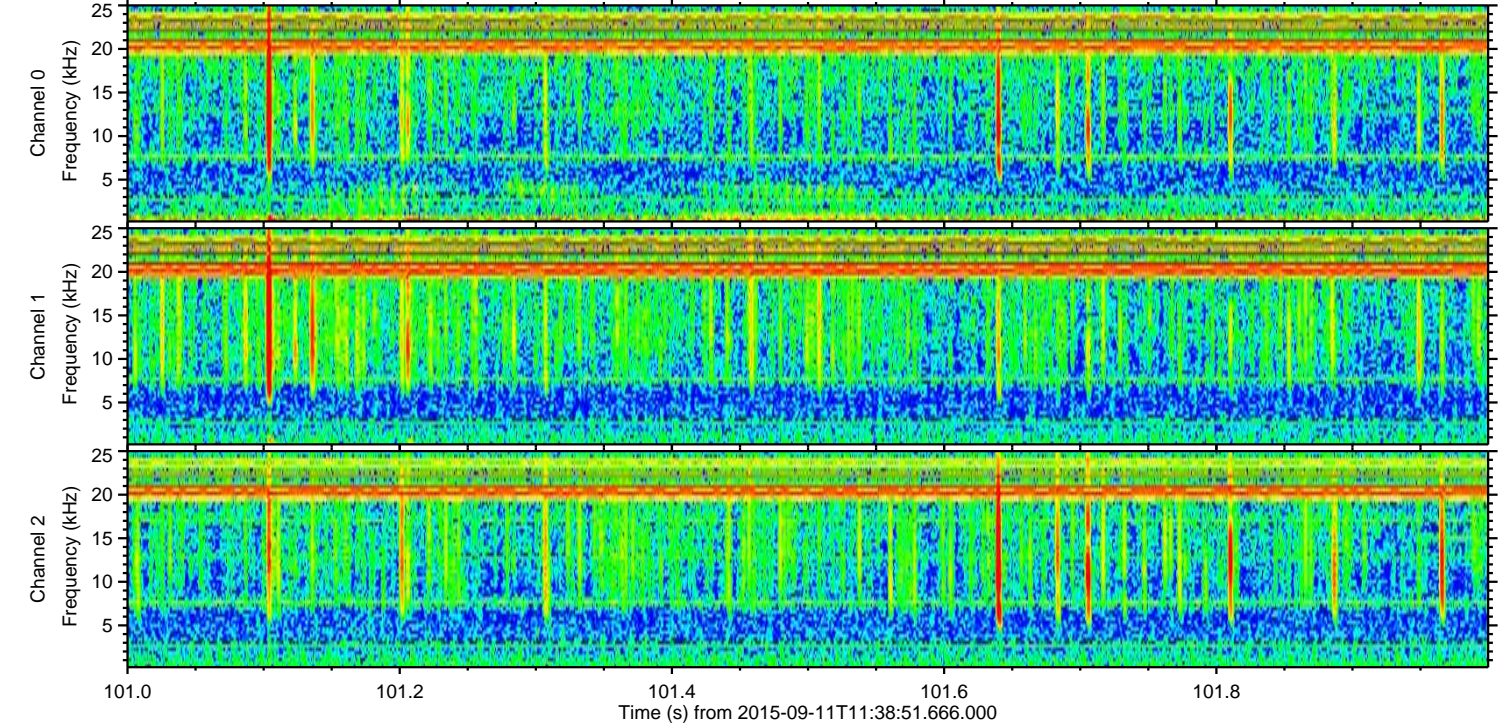
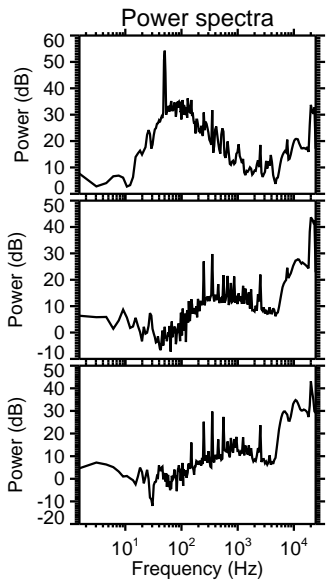
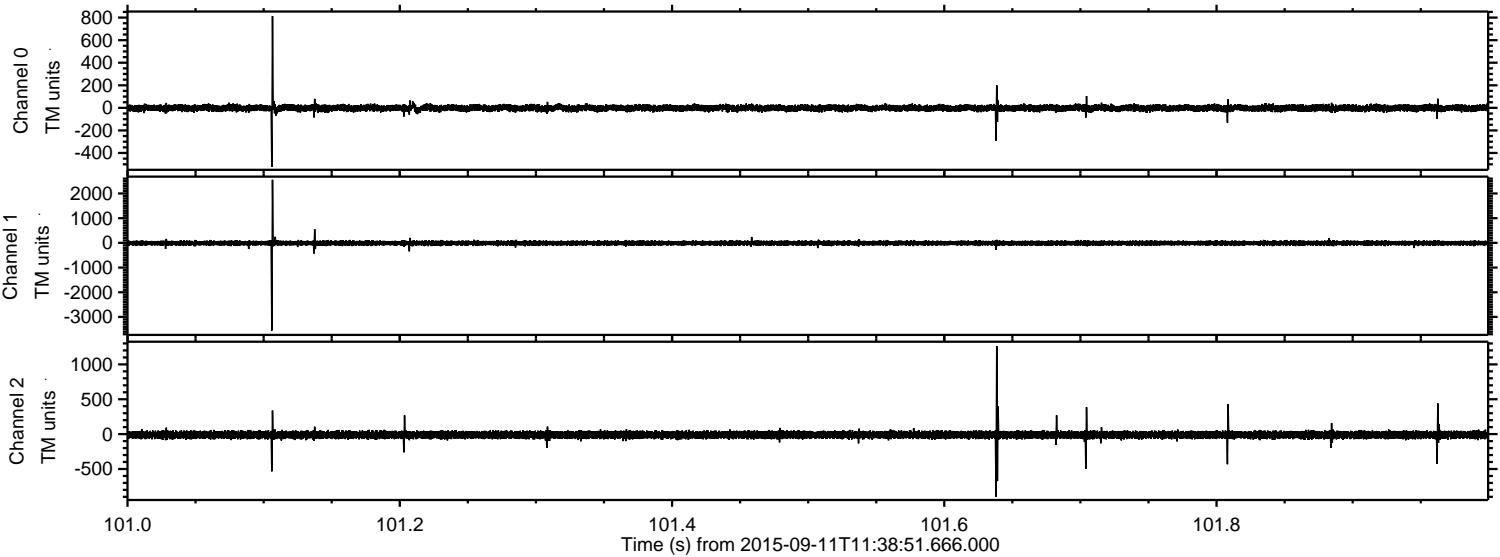

ELMAVAN 3D WAVEFORMS (Measured data sampled at 50 kHz) 51000 packets of 144 samples from 2015-09-11T11:38:51.666.000. Part 109/147

Processed Sun Oct 11 14:43:16 2015 by ELM ver.2012-10-06 from 001__elm20150911_113850__dat00.bin

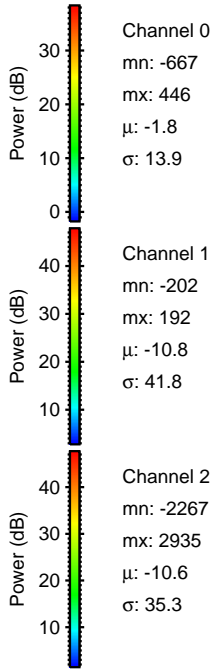
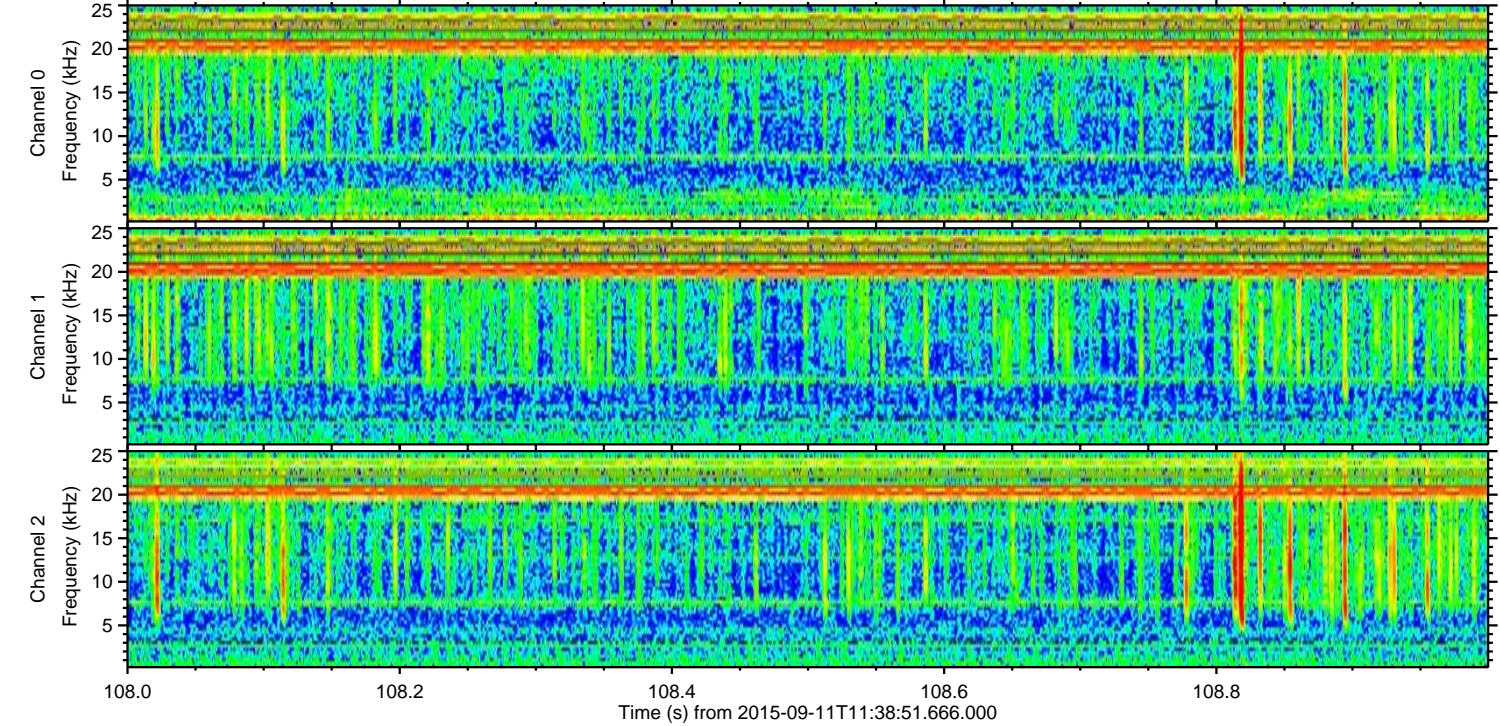
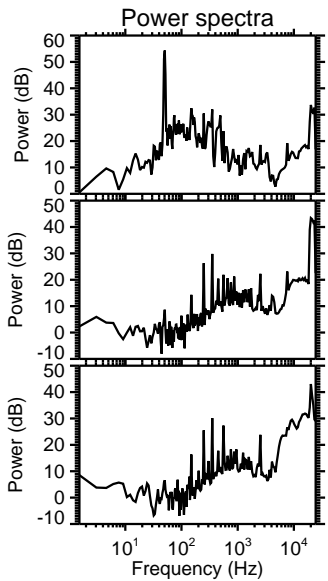
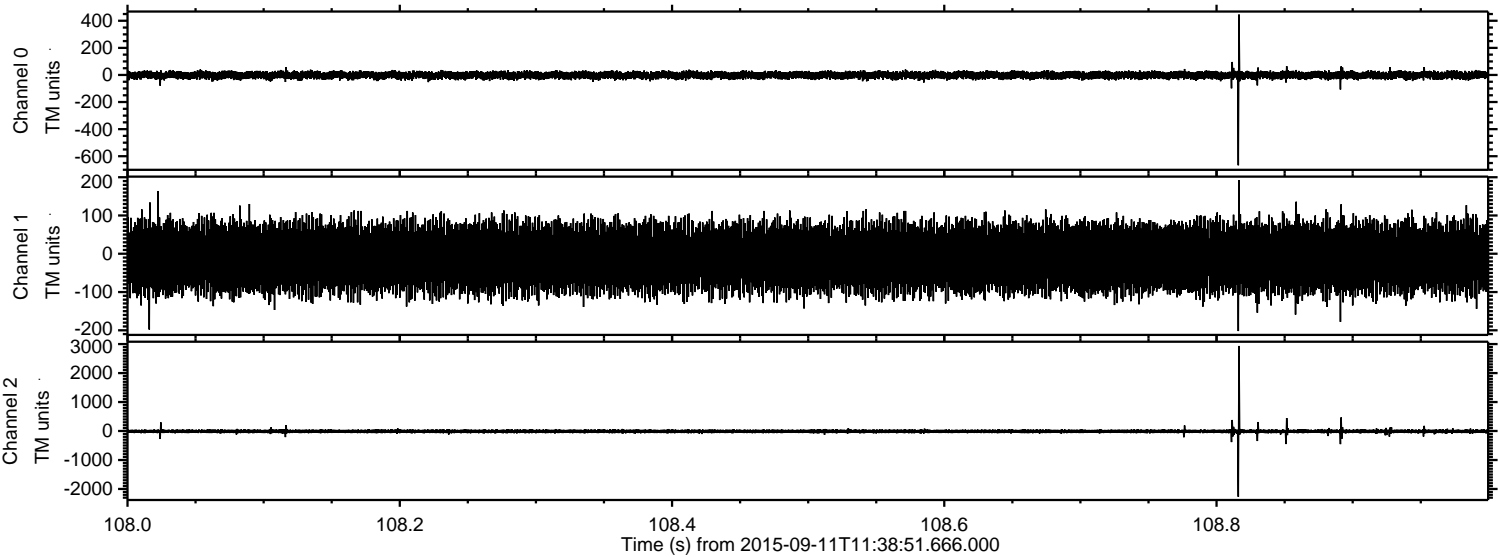

ELMAVAN 3D WAVEFORMS (Measured data sampled at 50 kHz) 51000 packets of 144 samples from 2015-09-11T11:38:51.666.000. Part 92/147

Processed Sun Oct 11 14:43:17 2015 by ELM ver.2012-10-06 from 001__elm20150911_113850__dat00.bin

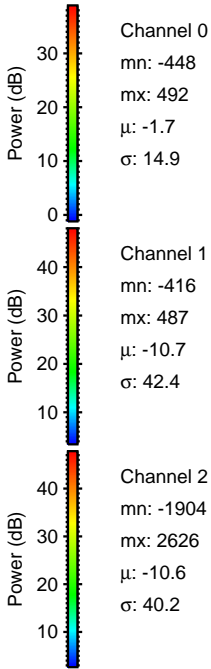
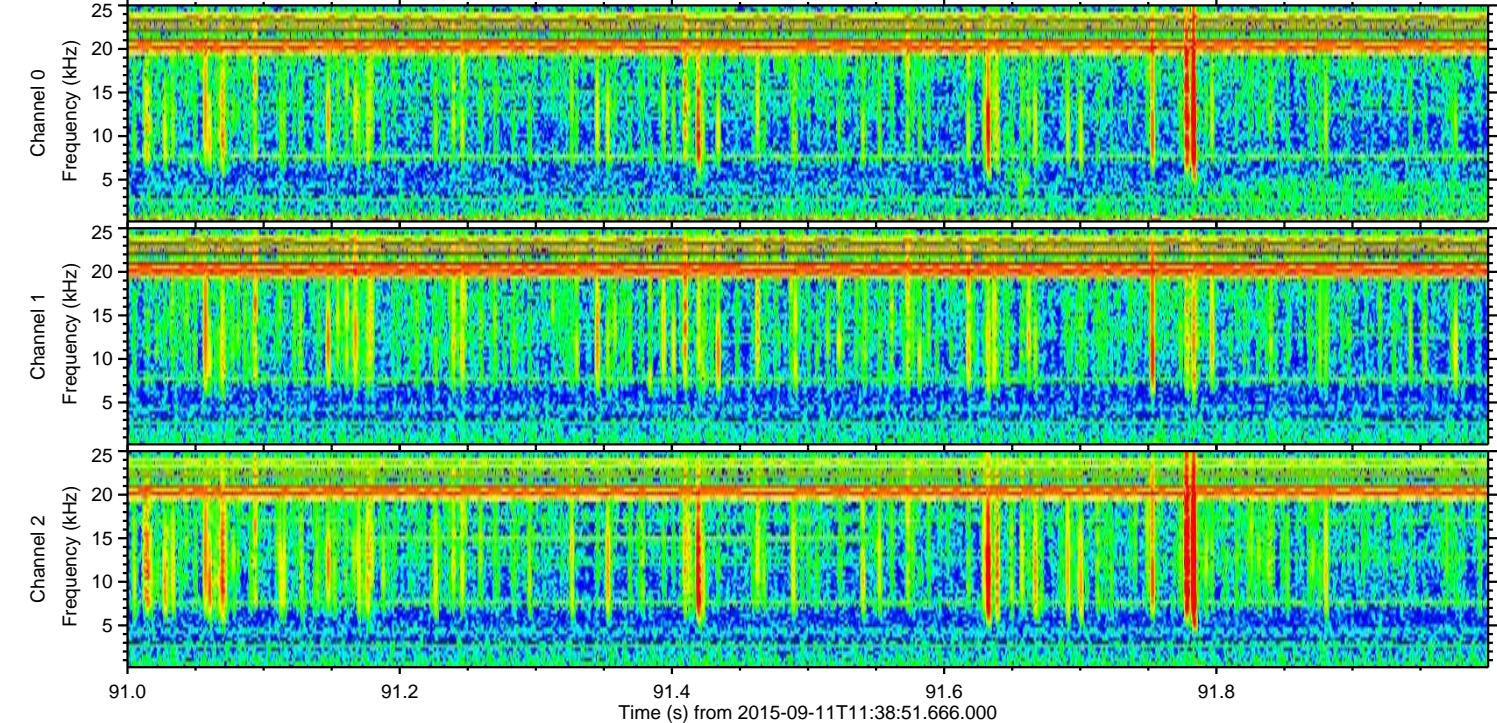
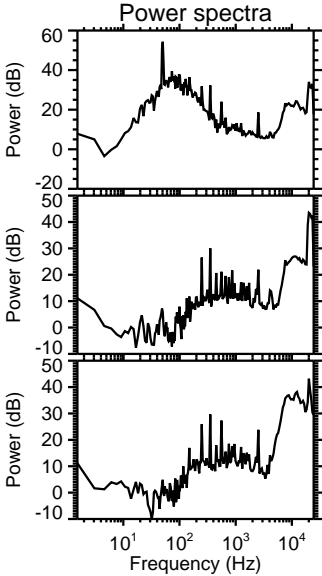
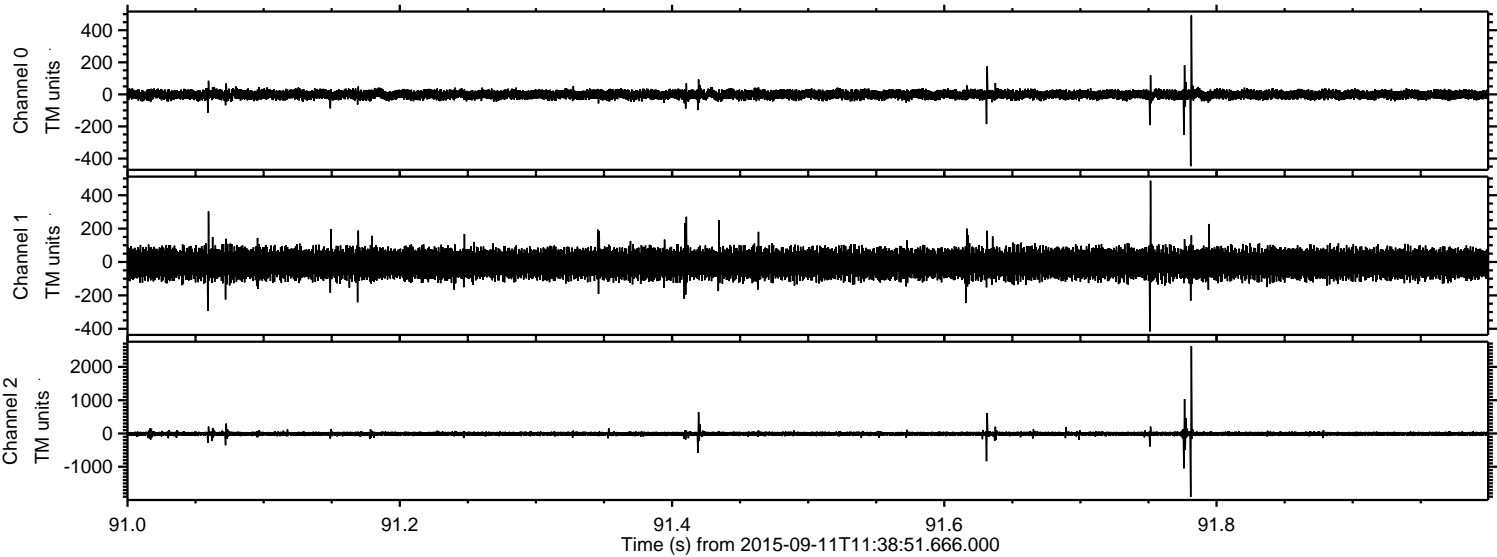

Processed Sun Oct 11 14:43:19 2015 by ELM ver.2012-10-06 from 001__elm20150911_113850__dat00.bin

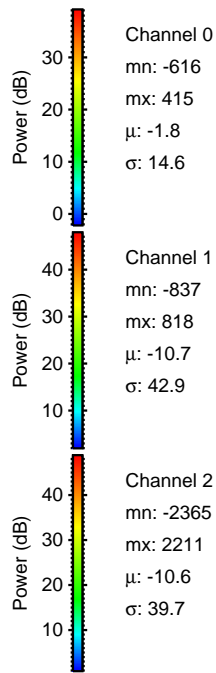
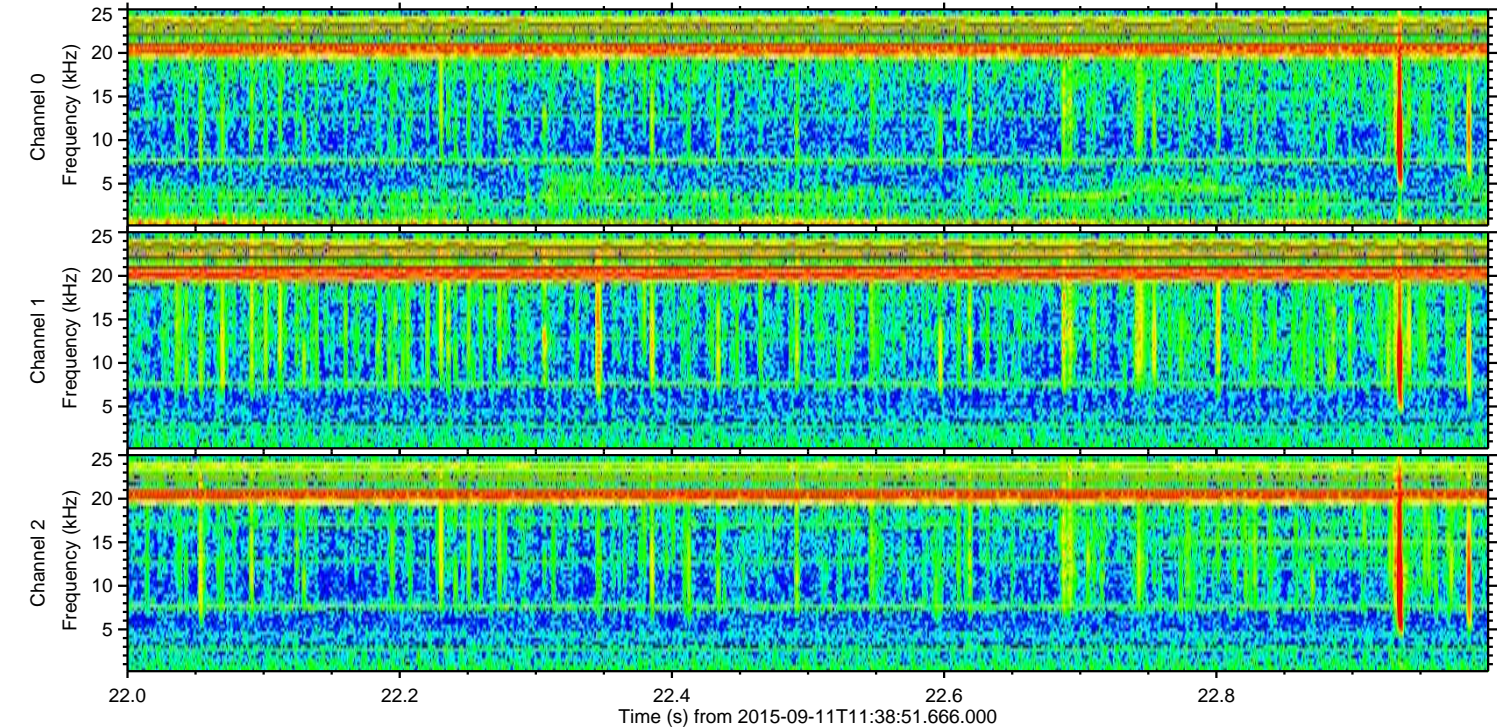
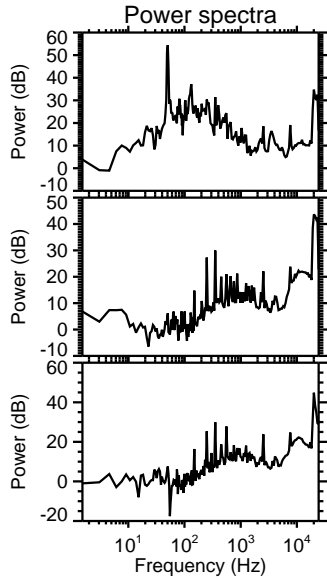
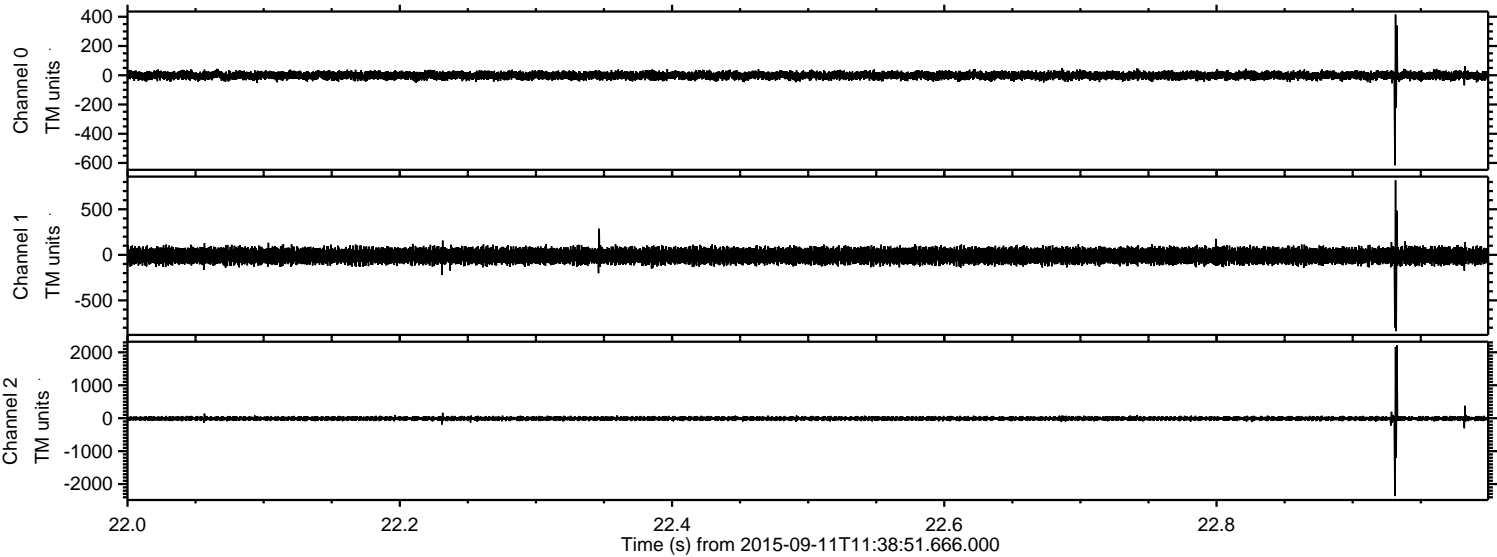

Processed Sun Oct 11 14:43:20 2015 by ELM ver.2012-10-06 from 001__elm20150911_113850__dat00.bin

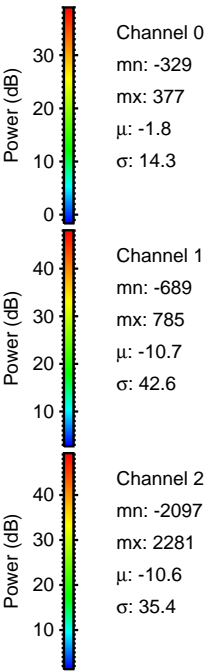
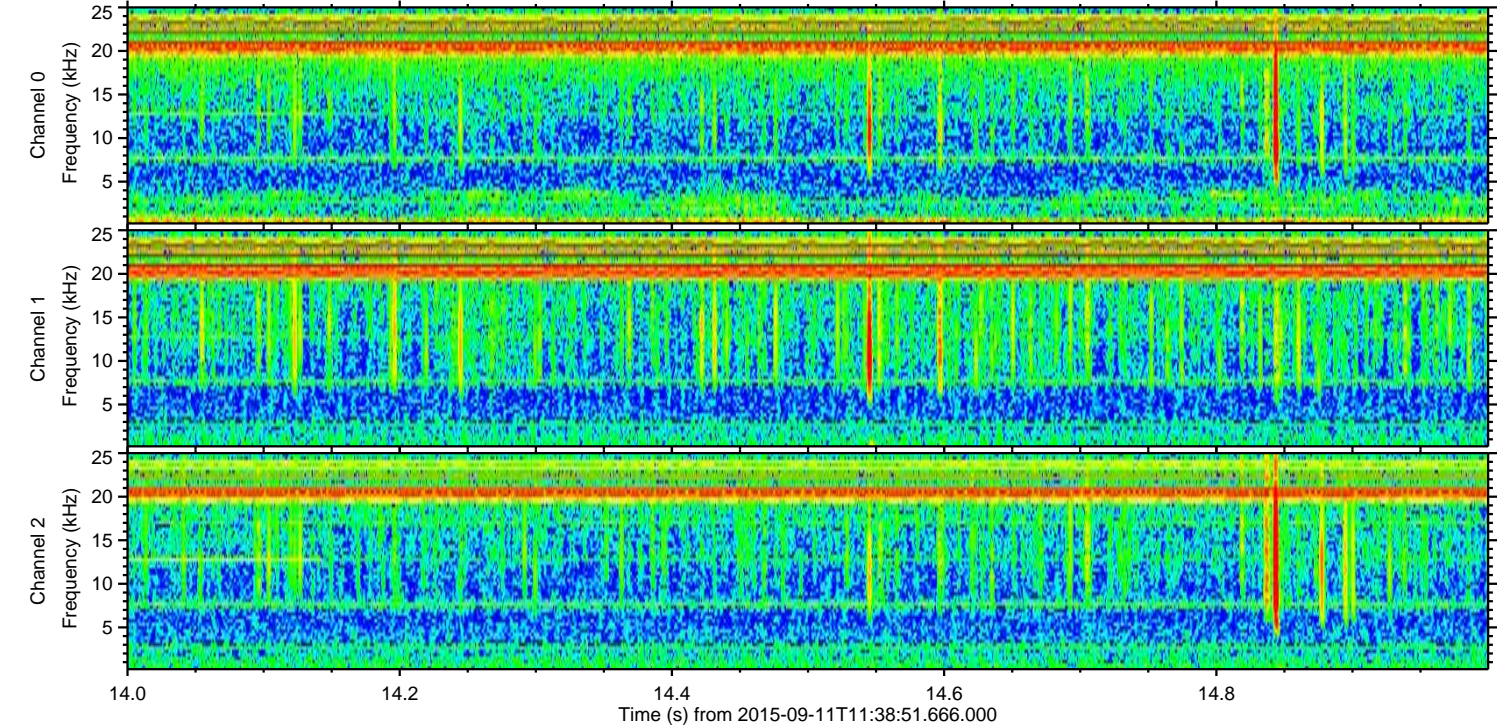
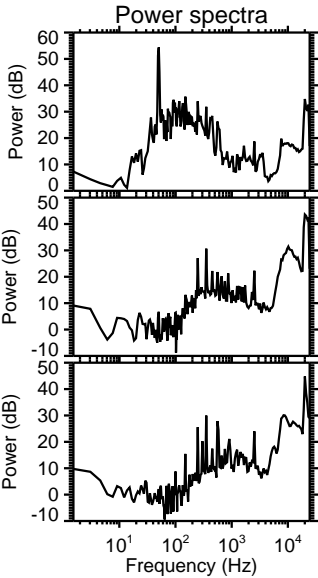
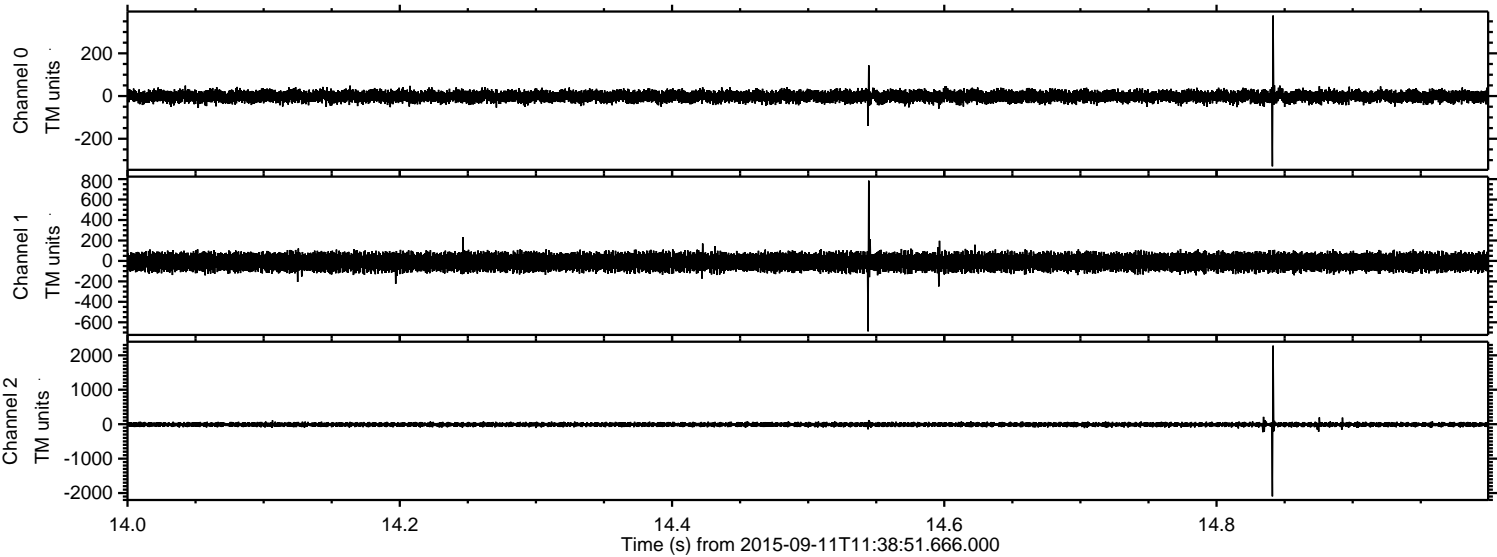

ELMAVAN 3D WAVEFORMS (Measured data sampled at 50 kHz) 51000 packets of 144 samples from 2015-09-11T11:38:51.666.000. Part 130/147

Processed Sun Oct 11 14:43:21 2015 by ELM ver.2012-10-06 from 001__elm20150911_113850__dat00.bin

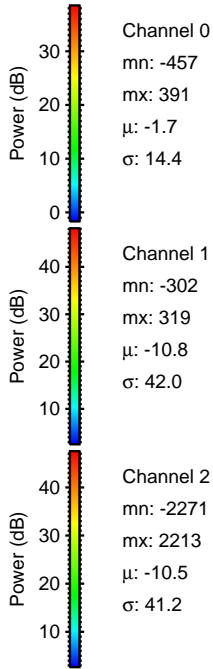
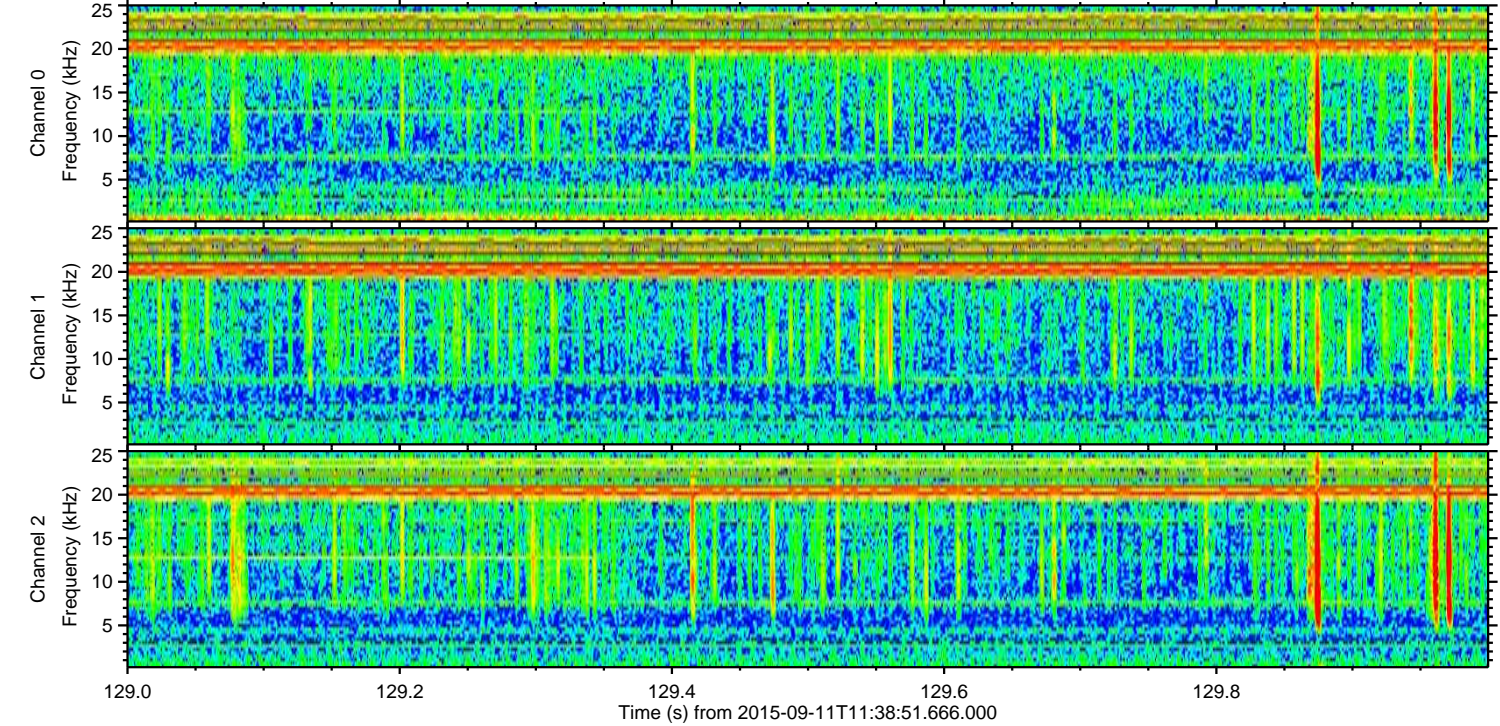
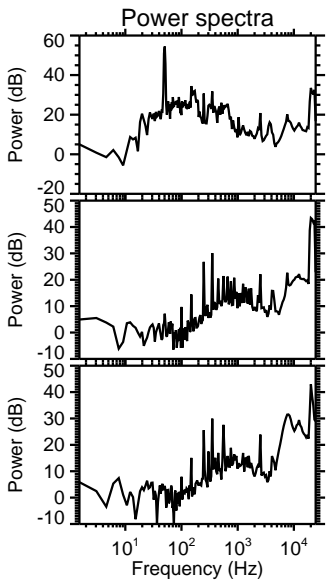
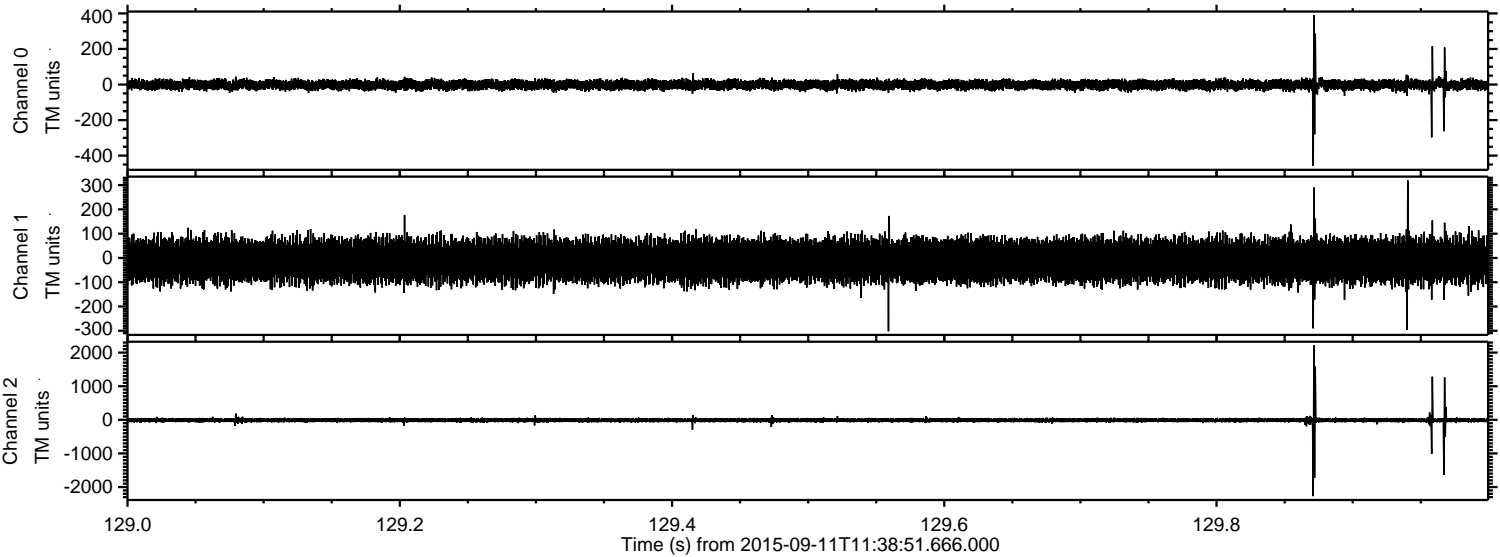

Processed Sun Oct 11 14:43:22 2015 by ELM ver.2012-10-06 from 001__elm20150911_113850__dat00.bin

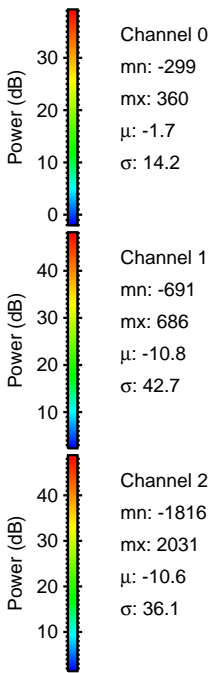
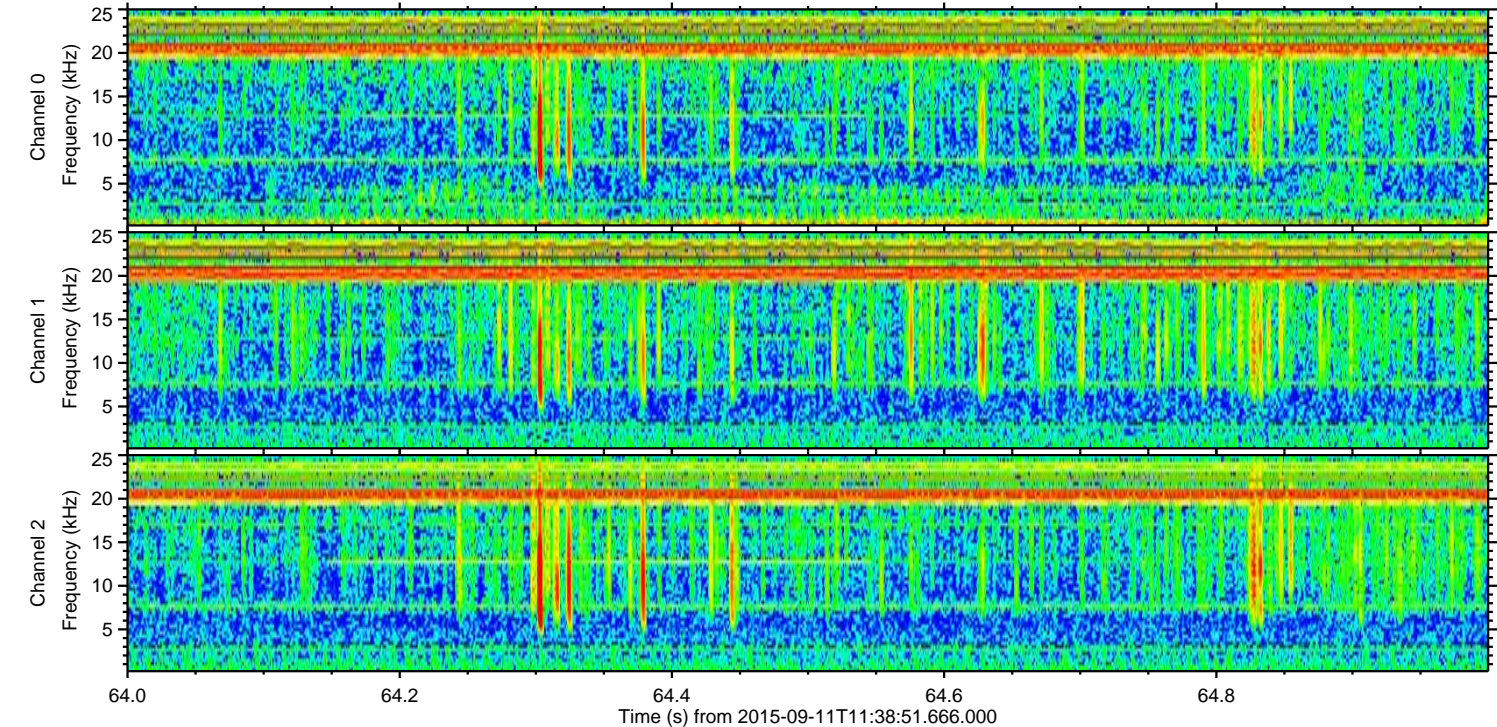
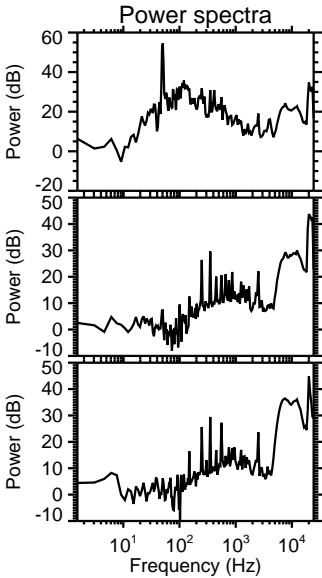
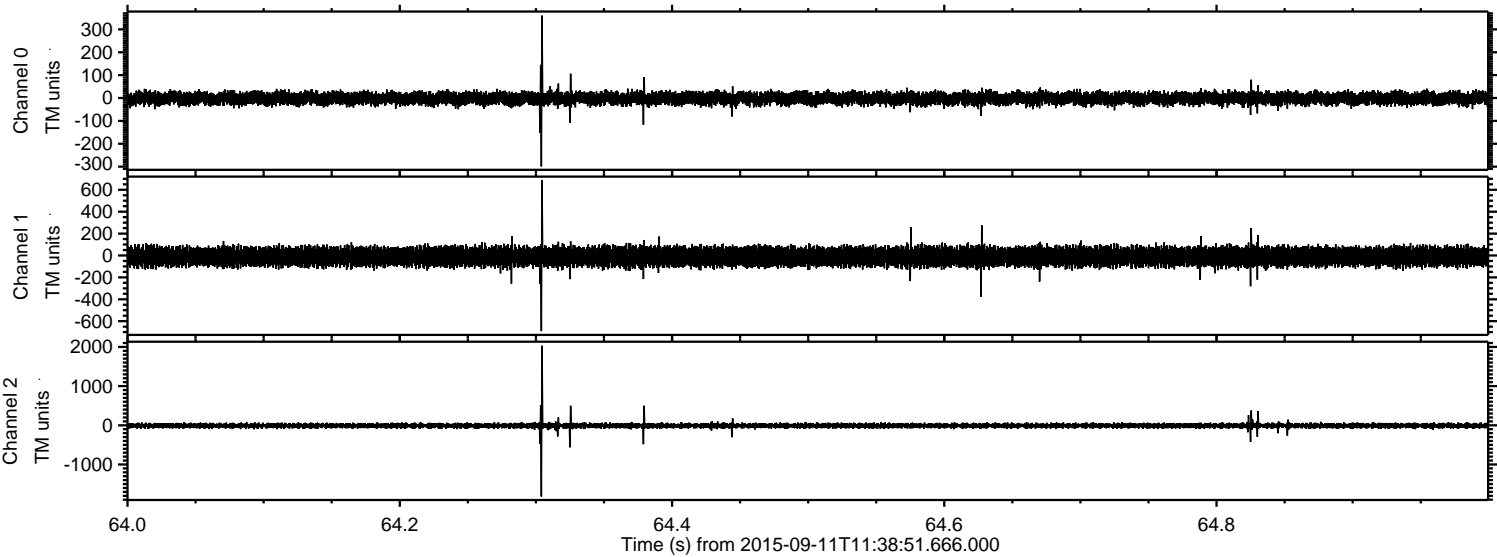

Processed Sun Oct 11 14:43:23 2015 by ELM ver.2012-10-06 from 001__elm20150911_113850__dat00.bin

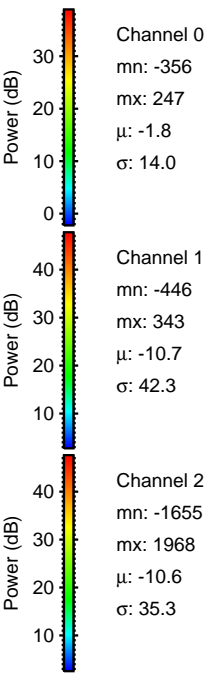
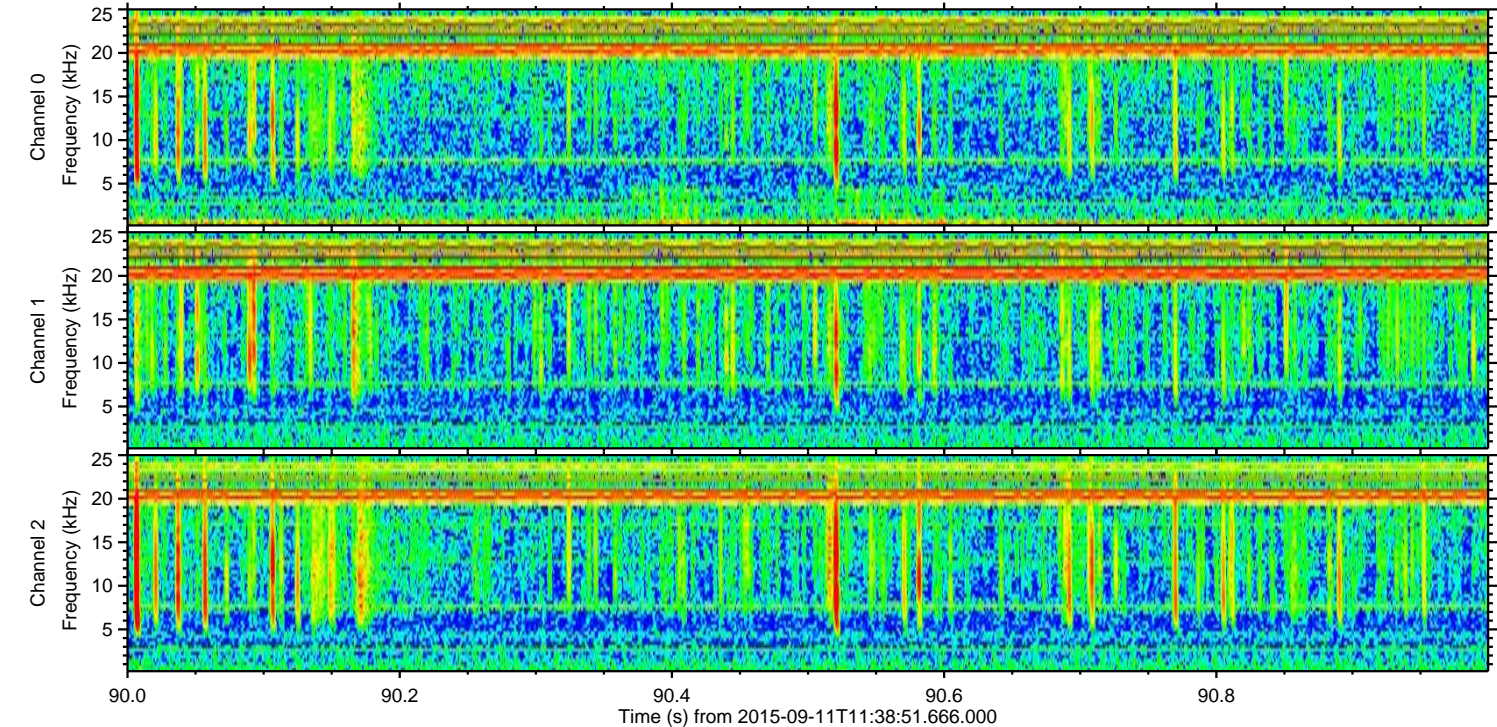
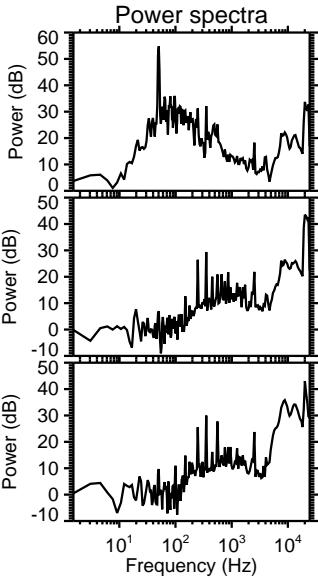
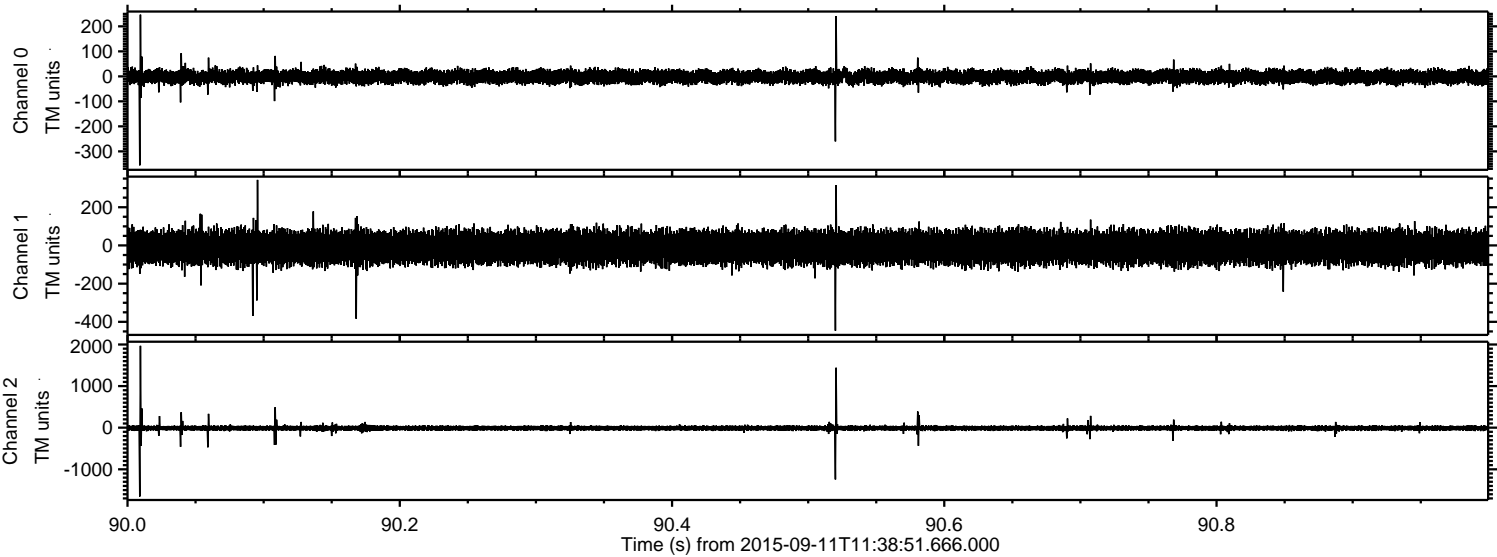

Channel 0
mn: -356
mx: 247
 μ : -1.8
 σ : 14.0

Channel 1
mn: -446
mx: 343
 μ : -10.7
 σ : 42.3

Channel 2
mn: -1655
mx: 1968
 μ : -10.6
 σ : 35.3

Processed Sun Oct 11 14:43:24 2015 by ELM ver.2012-10-06 from 001__elm20150911_113850__dat00.bin

