

ELMAVAN 3D WAVEFORMS (Measured data sampled at 50 kHz) 51000 packets of 144 samples from 2015-09-11T10:33:48.701.000.

Processed Sun Oct 11 14:24:55 2015 by ELM ver.2012-10-06 from 001__elm20150911_103347__dat00.bin

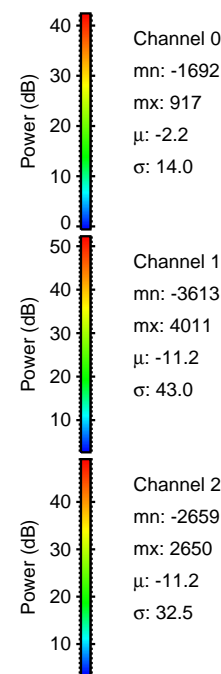

Processed Sun Oct 11 14:25:11 2015 by ELM ver.2012-10-06 from 001__elm20150911_103347__dat00.bin

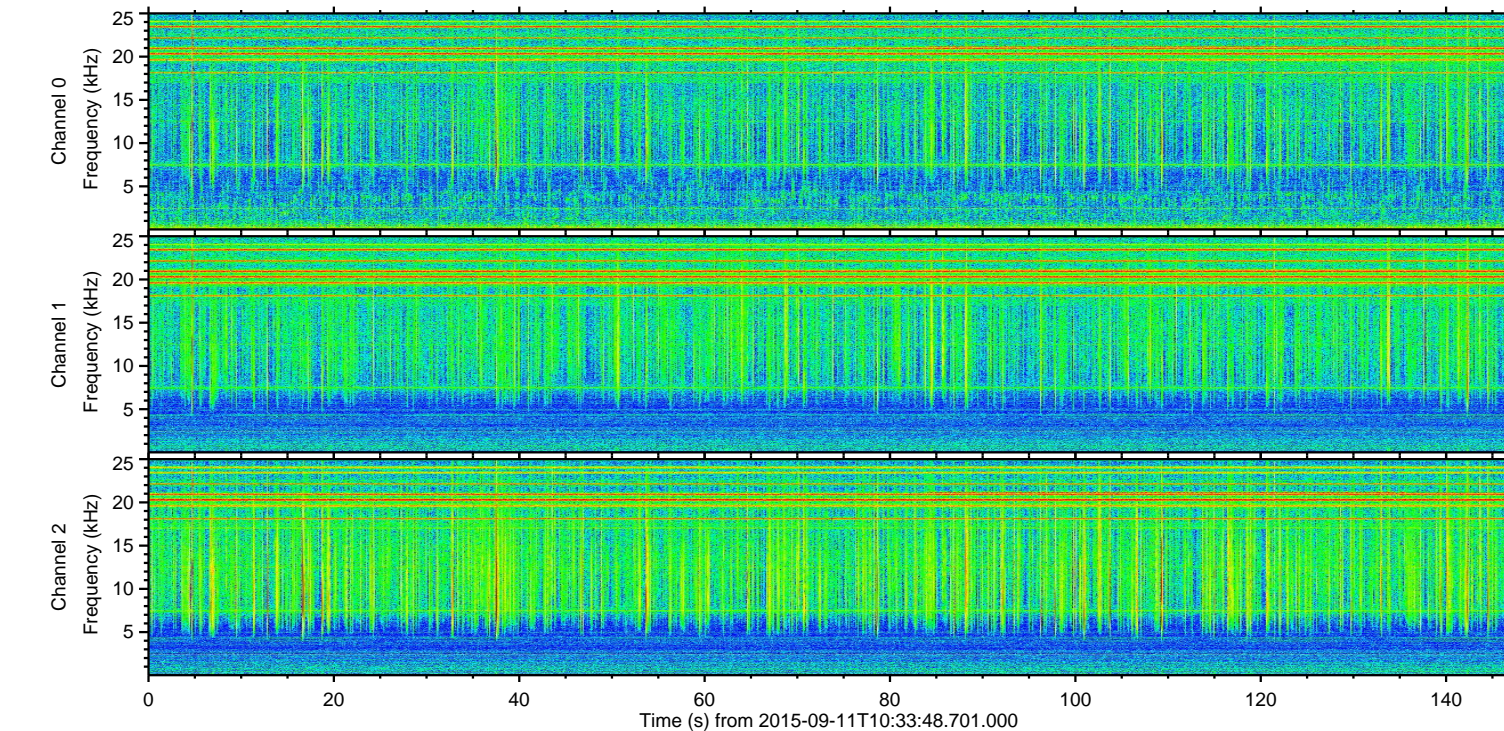
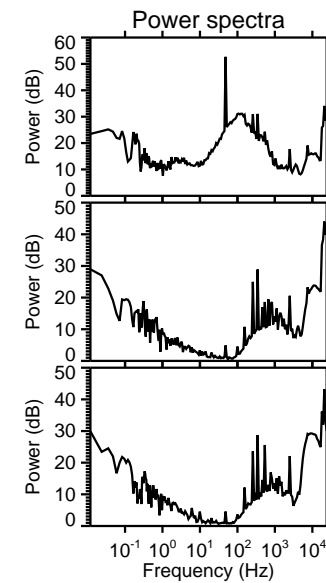
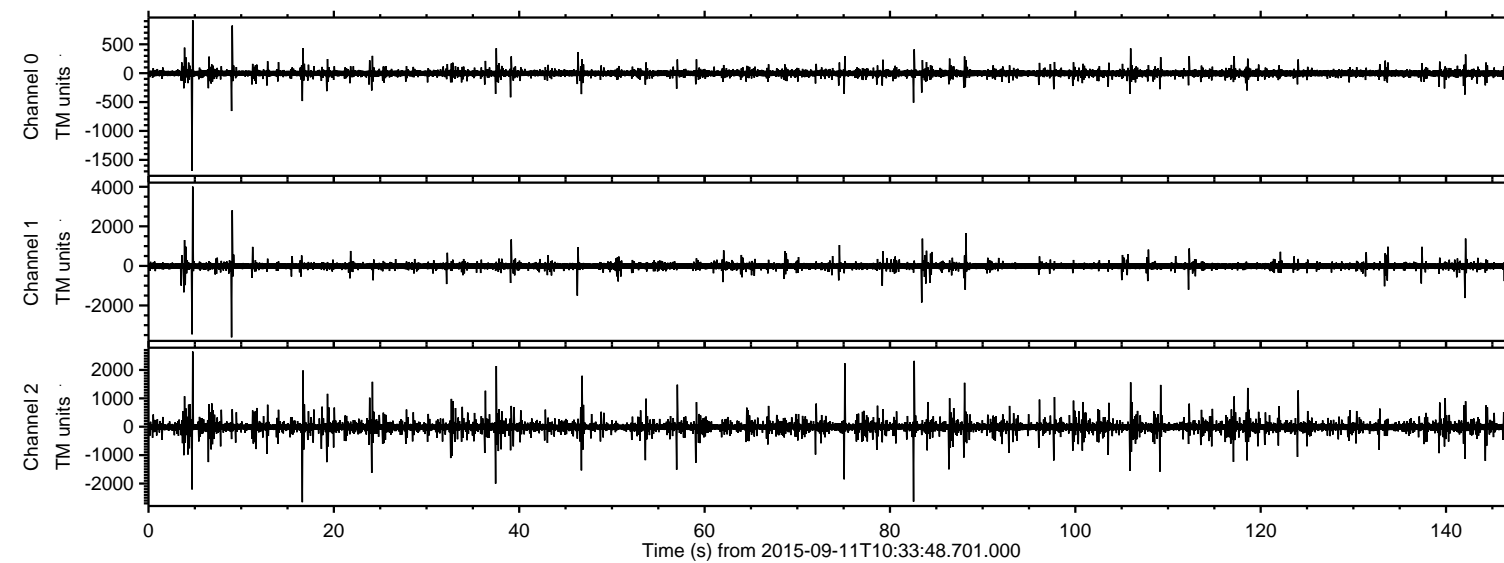
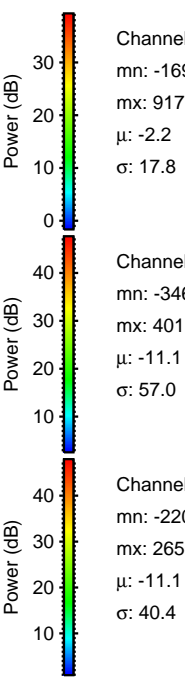
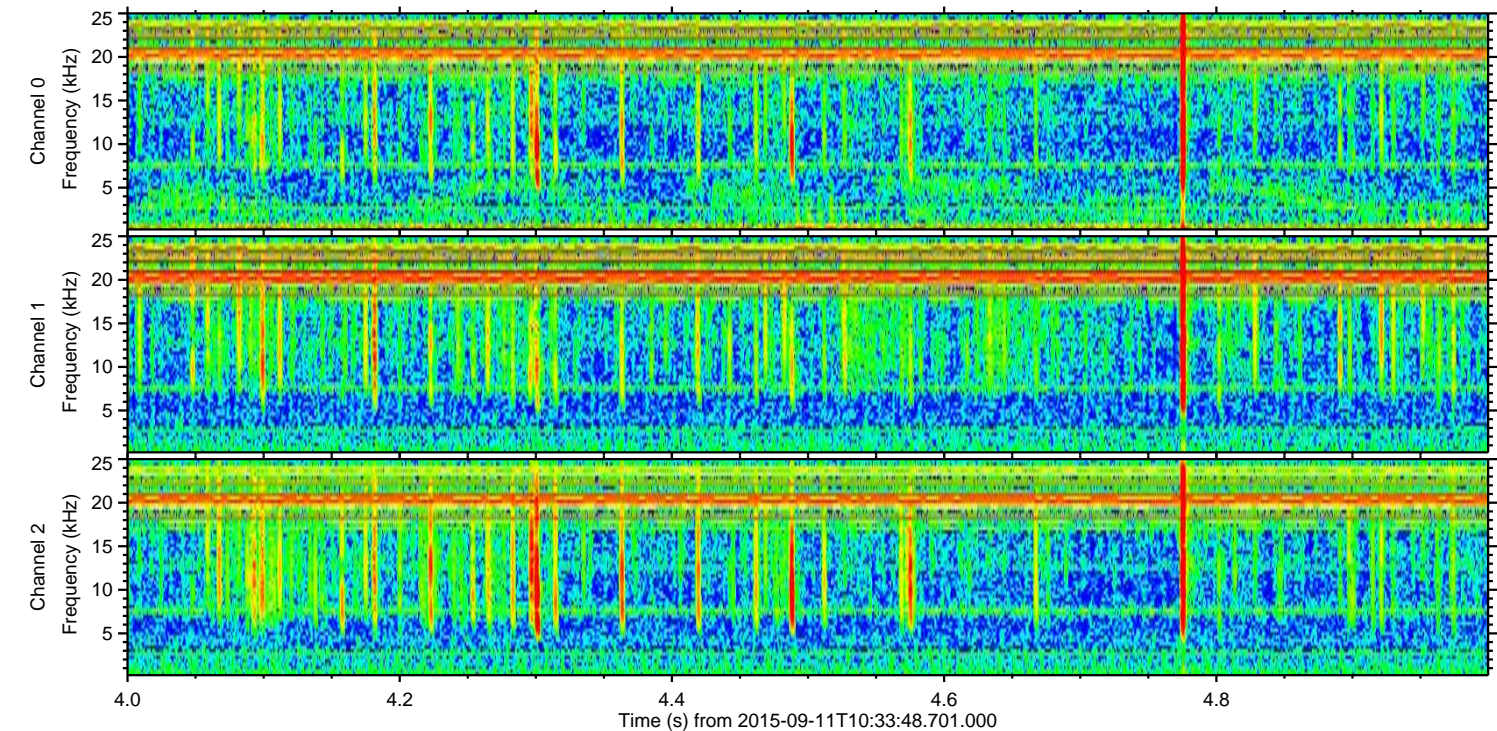
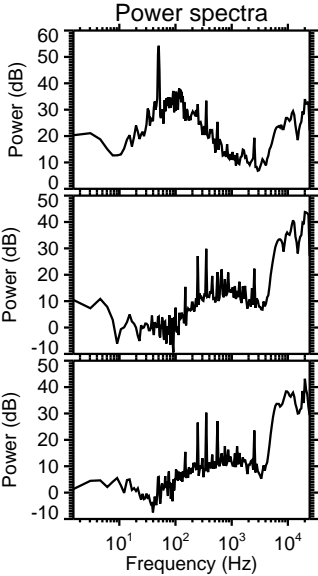
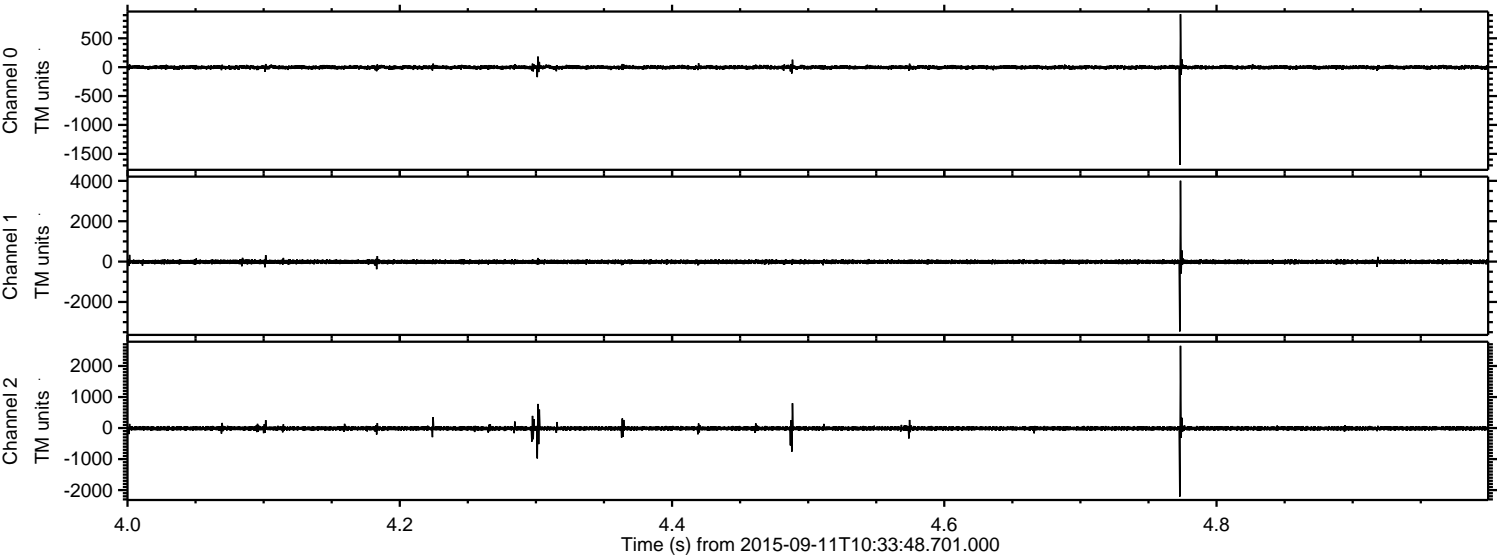

Channel 0
mn: -1692
mx: 917
 μ : -2.2
 σ : 17.8

Channel 1
mn: -3460
mx: 4011
 μ : -11.1
 σ : 57.0

Channel 2
mn: -2208
mx: 2650
 μ : -11.1
 σ : 40.4

Processed Sun Oct 11 14:25:12 2015 by ELM ver.2012-10-06 from 001__elm20150911_103347__dat00.bin

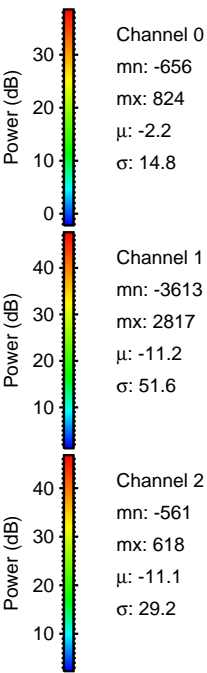
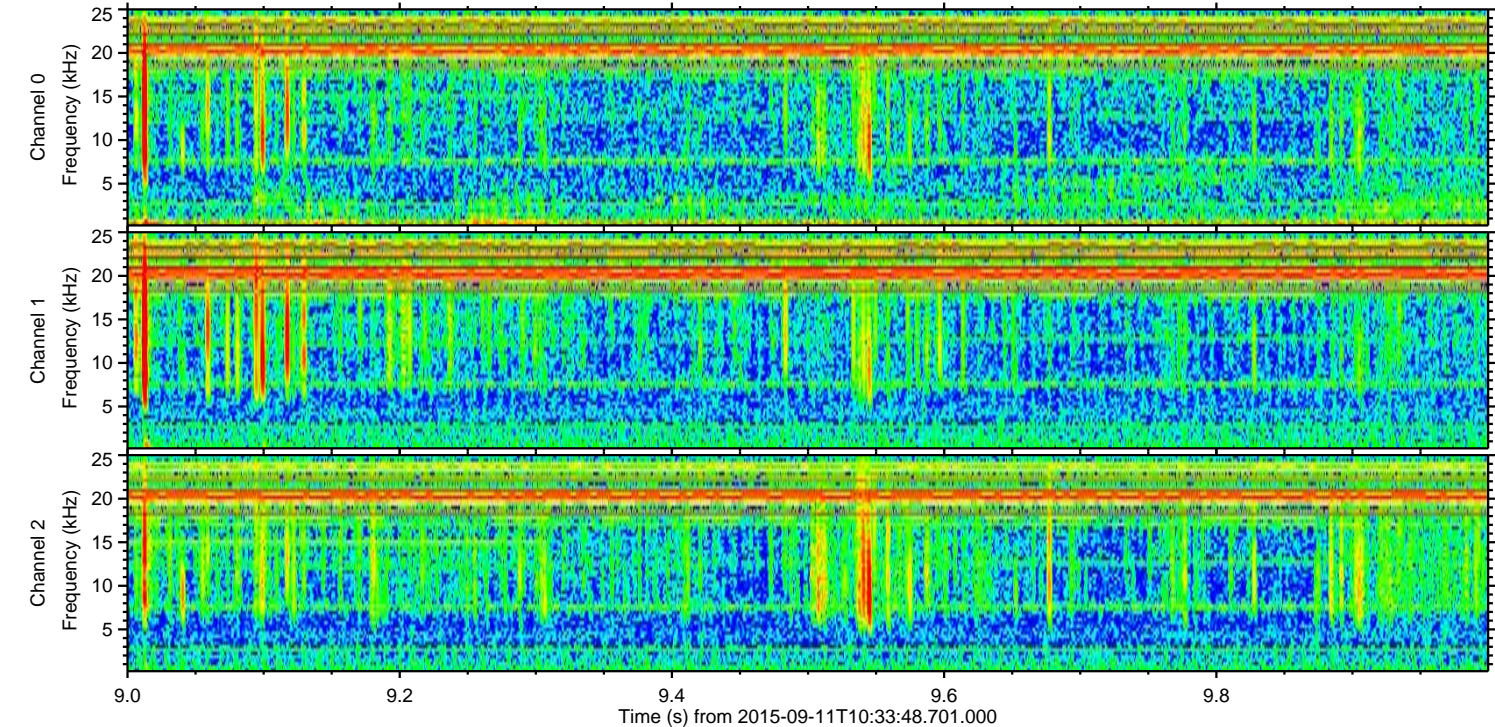
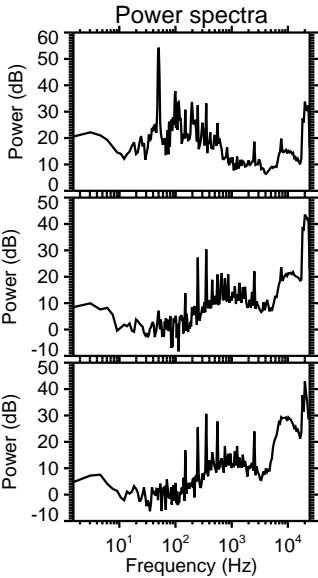
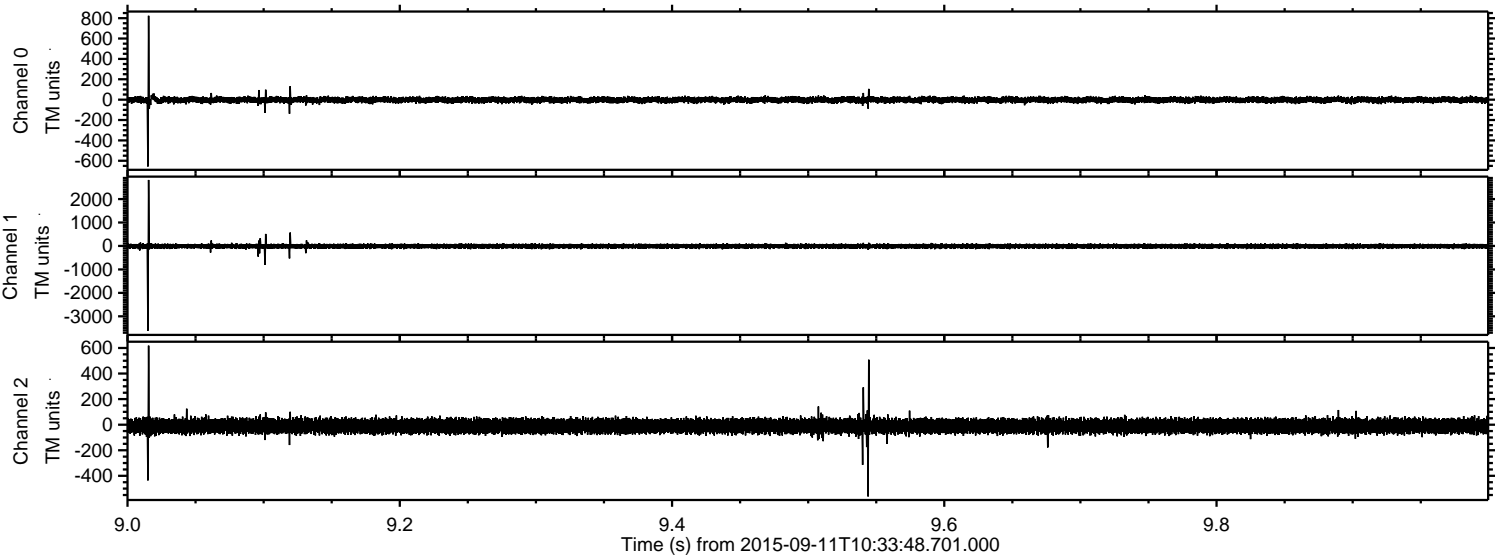

ELMAVAN 3D WAVEFORMS (Measured data sampled at 50 kHz) 51000 packets of 144 samples from 2015-09-11T10:33:48.701.000. Part 17/147

Processed Sun Oct 11 14:25:13 2015 by ELM ver.2012-10-06 from 001__elm20150911_103347__dat00.bin

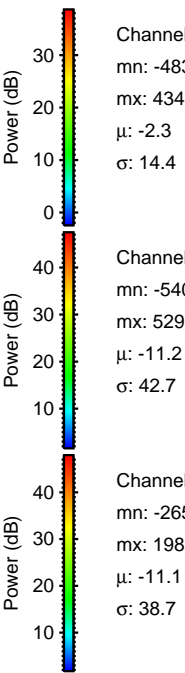
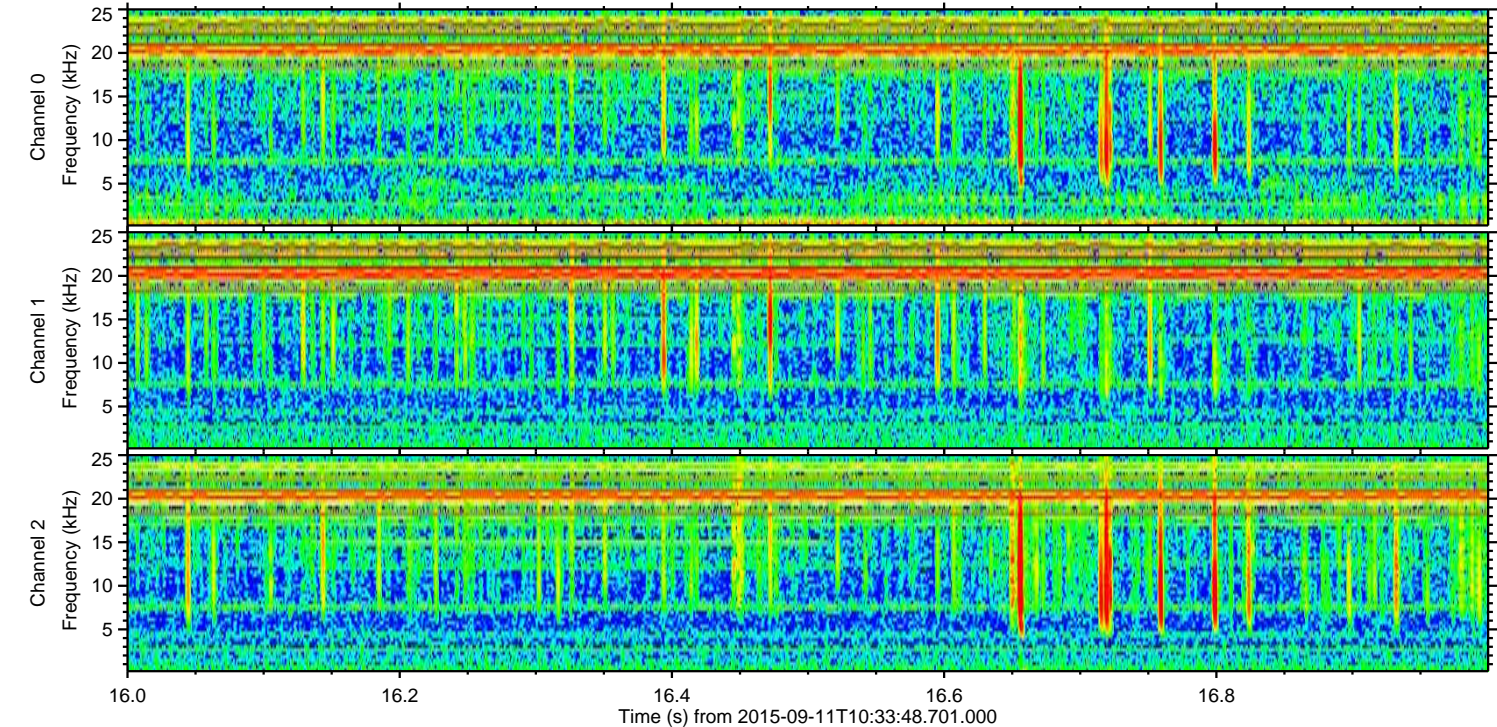
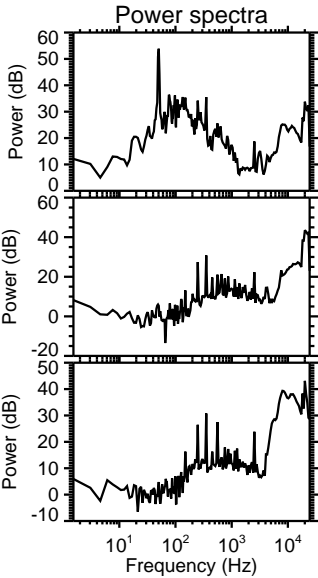
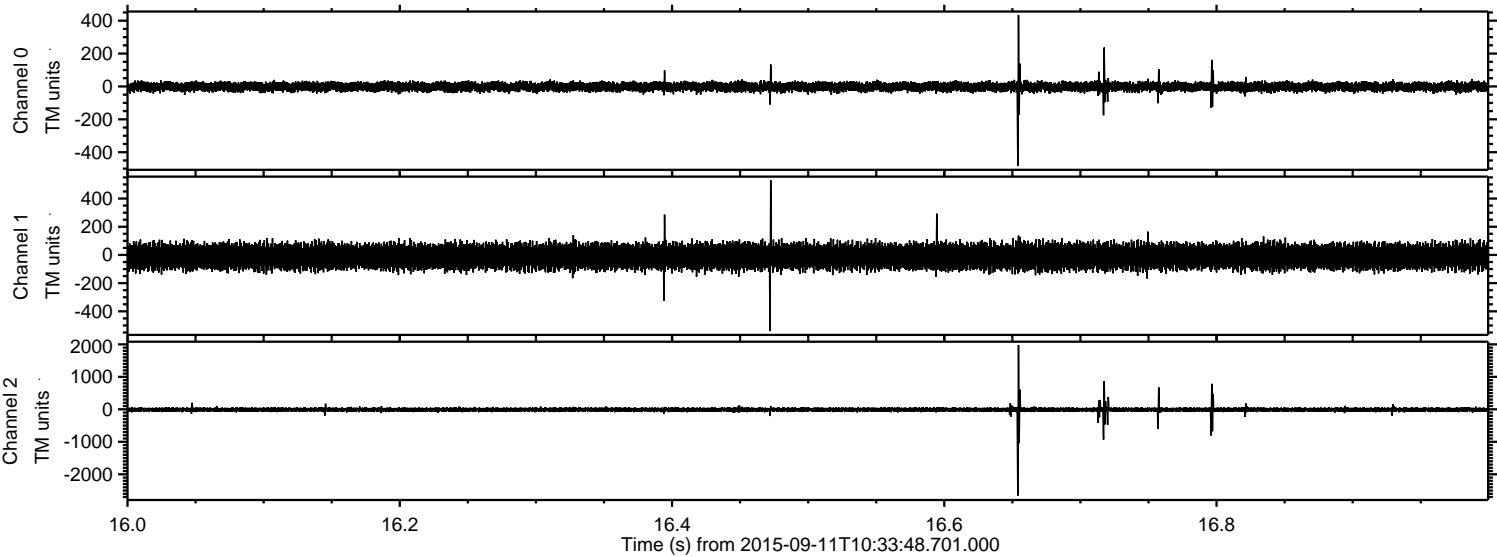

Channel 0
mn: -483
mx: 434
 μ : -2.3
 σ : 14.4

Channel 1
mn: -540
mx: 529
 μ : -11.2
 σ : 42.7

Channel 2
mn: -2659
mx: 1982
 μ : -11.1
 σ : 38.7

Processed Sun Oct 11 14:25:14 2015 by ELM ver.2012-10-06 from 001__elm20150911_103347__dat00.bin

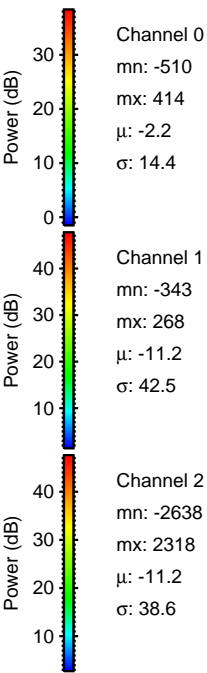
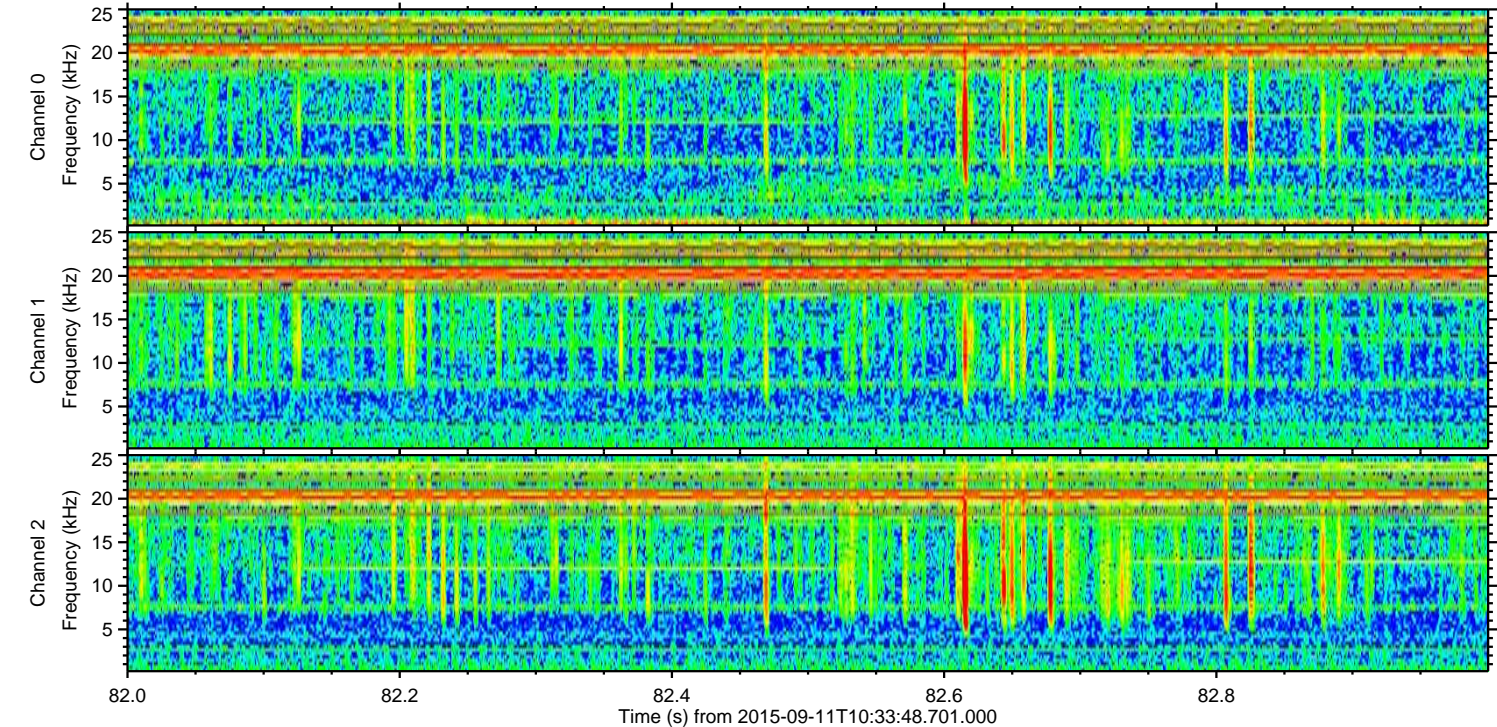
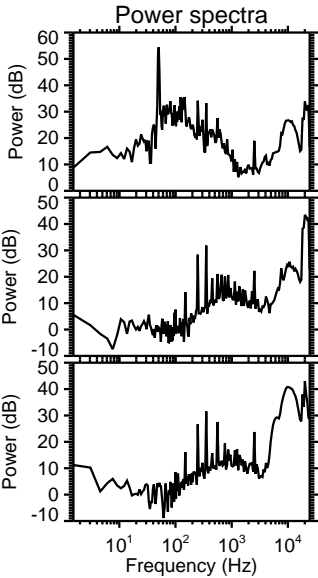
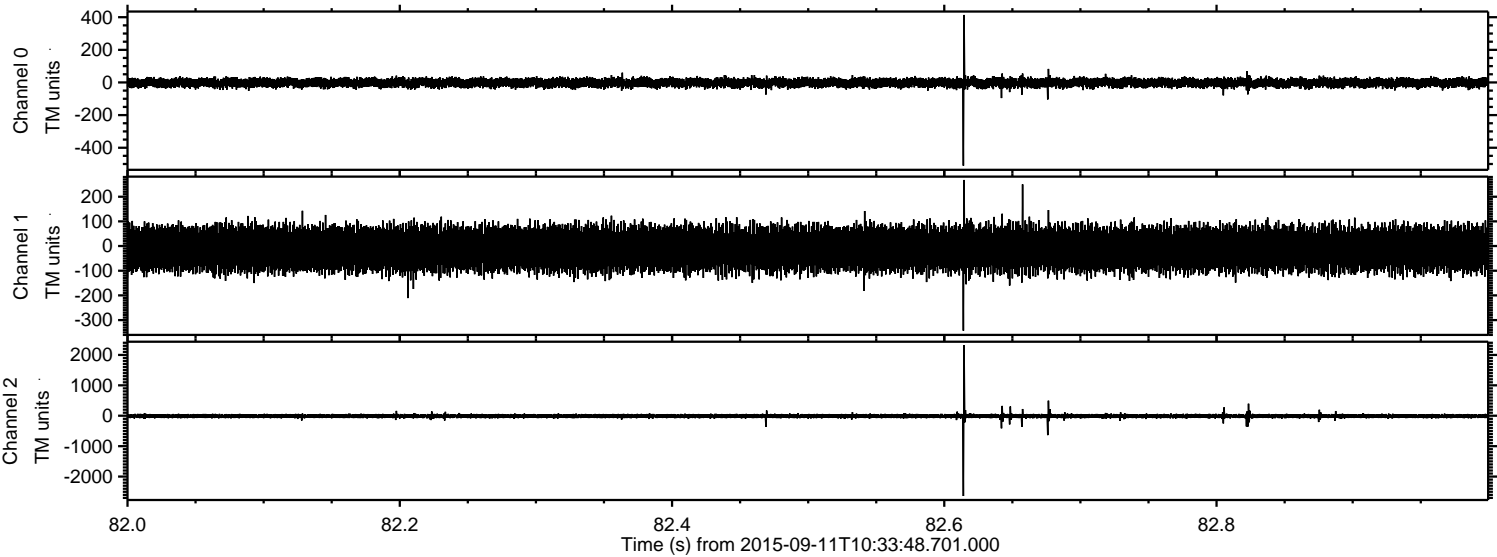

Processed Sun Oct 11 14:25:15 2015 by ELM ver.2012-10-06 from 001__elm20150911_103347__dat00.bin

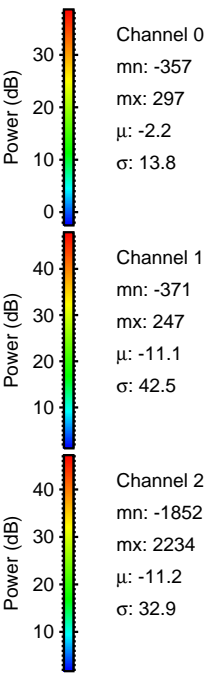
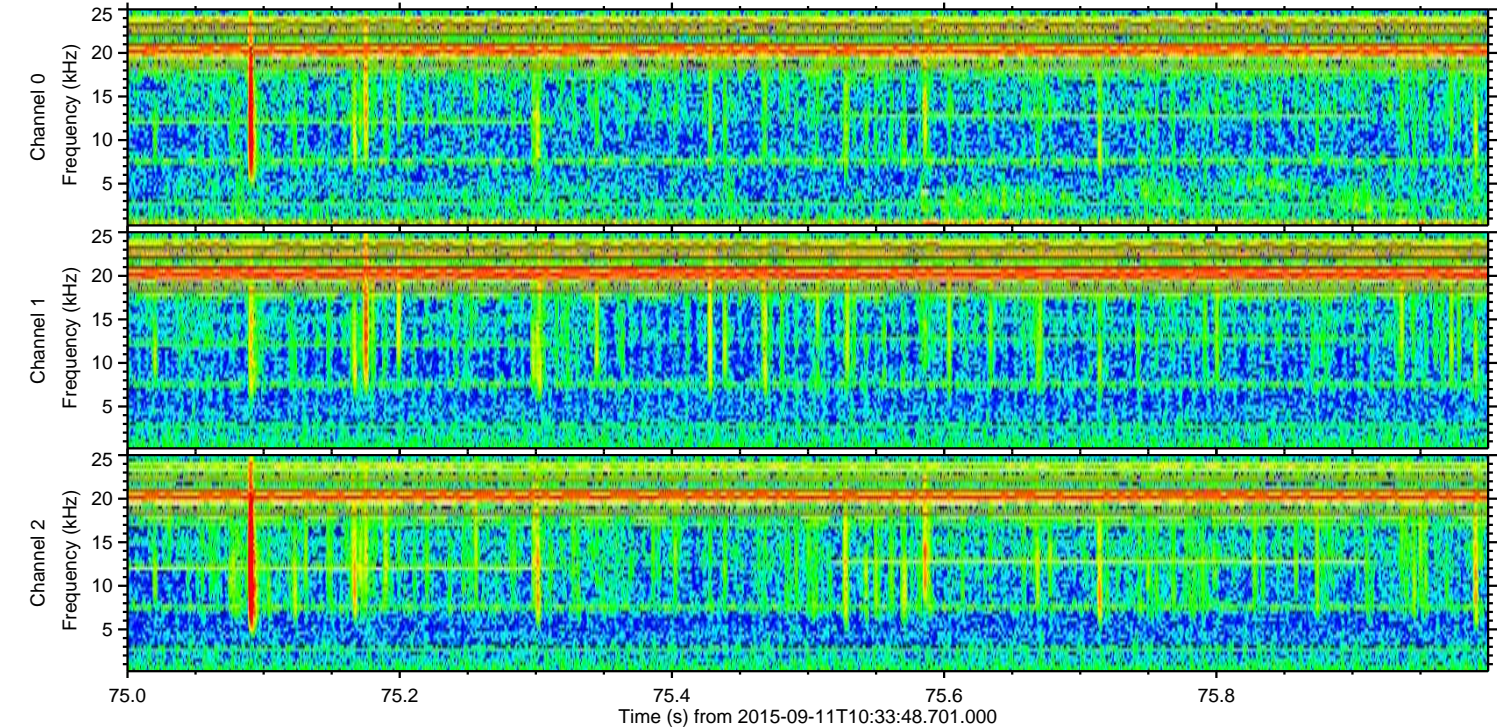
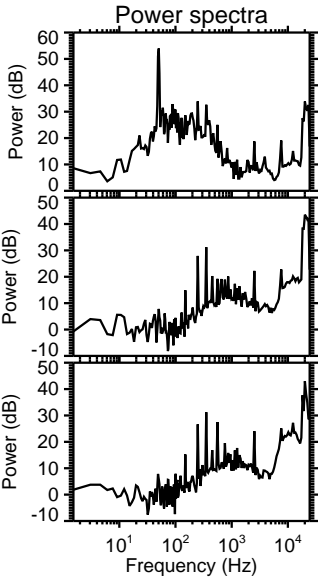
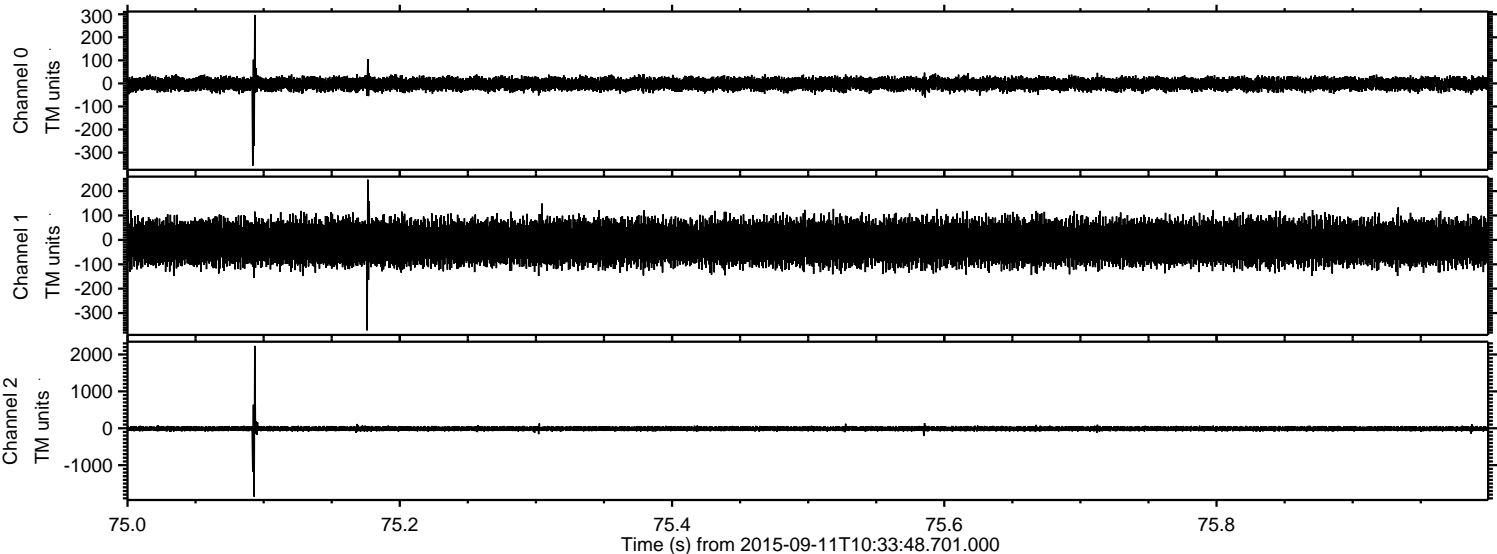

ELMAVAN 3D WAVEFORMS (Measured data sampled at 50 kHz) 51000 packets of 144 samples from 2015-09-11T10:33:48.701.000. Part 38/147

Processed Sun Oct 11 14:25:16 2015 by ELM ver.2012-10-06 from 001__elm20150911_103347__dat00.bin

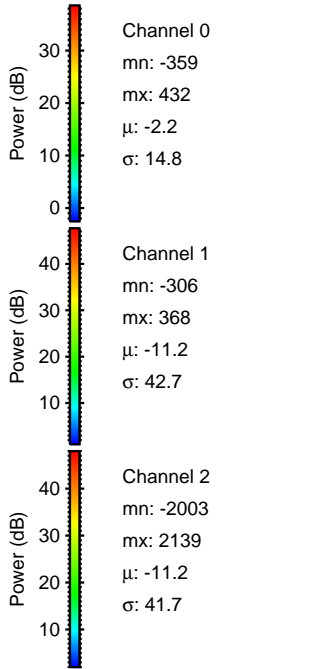
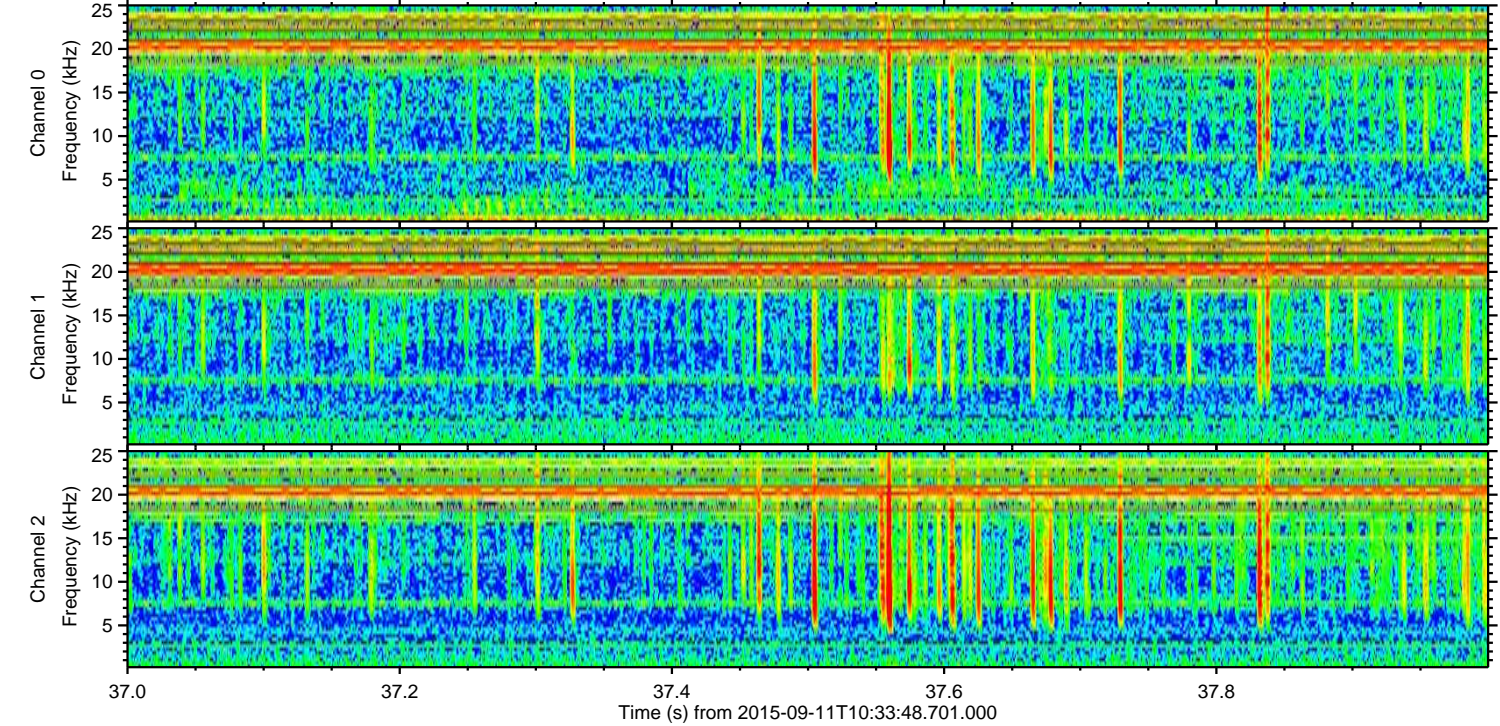
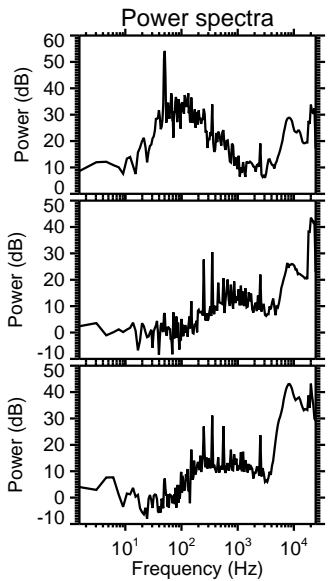
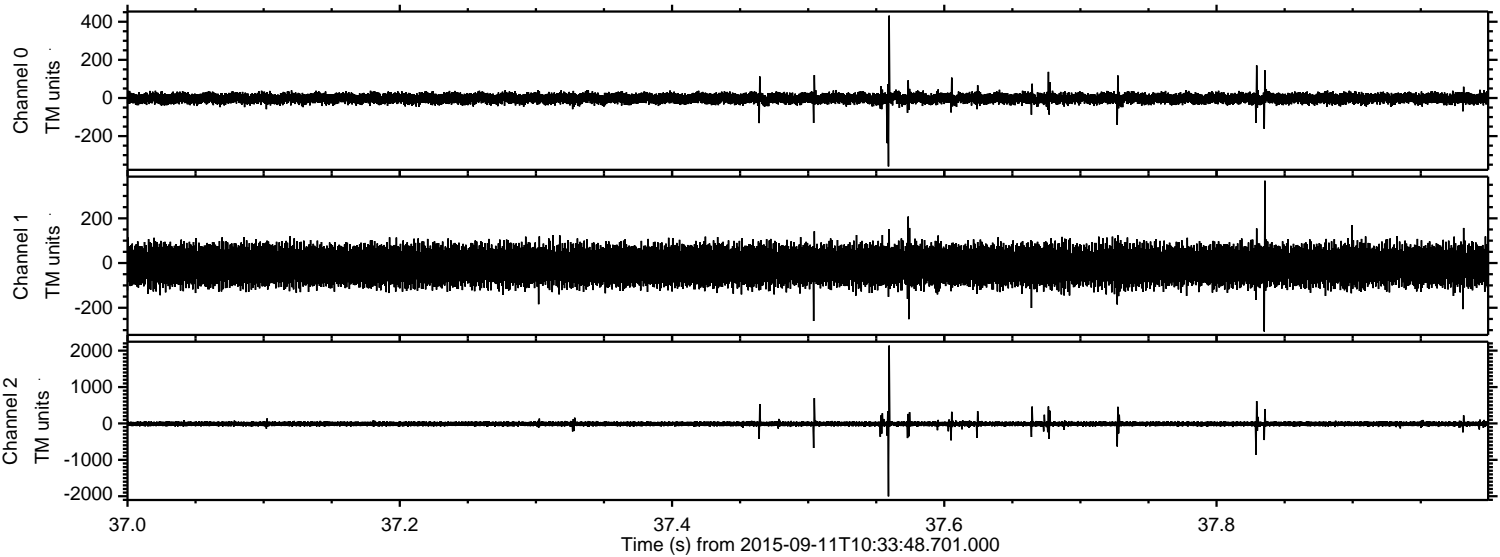

Processed Sun Oct 11 14:25:17 2015 by ELM ver.2012-10-06 from 001__elm20150911_103347__dat00.bin

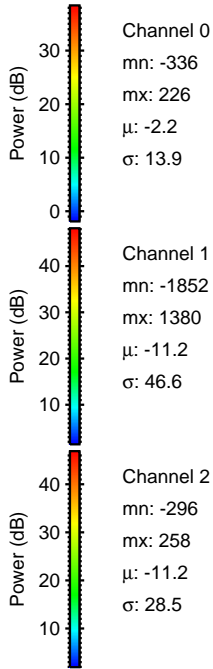
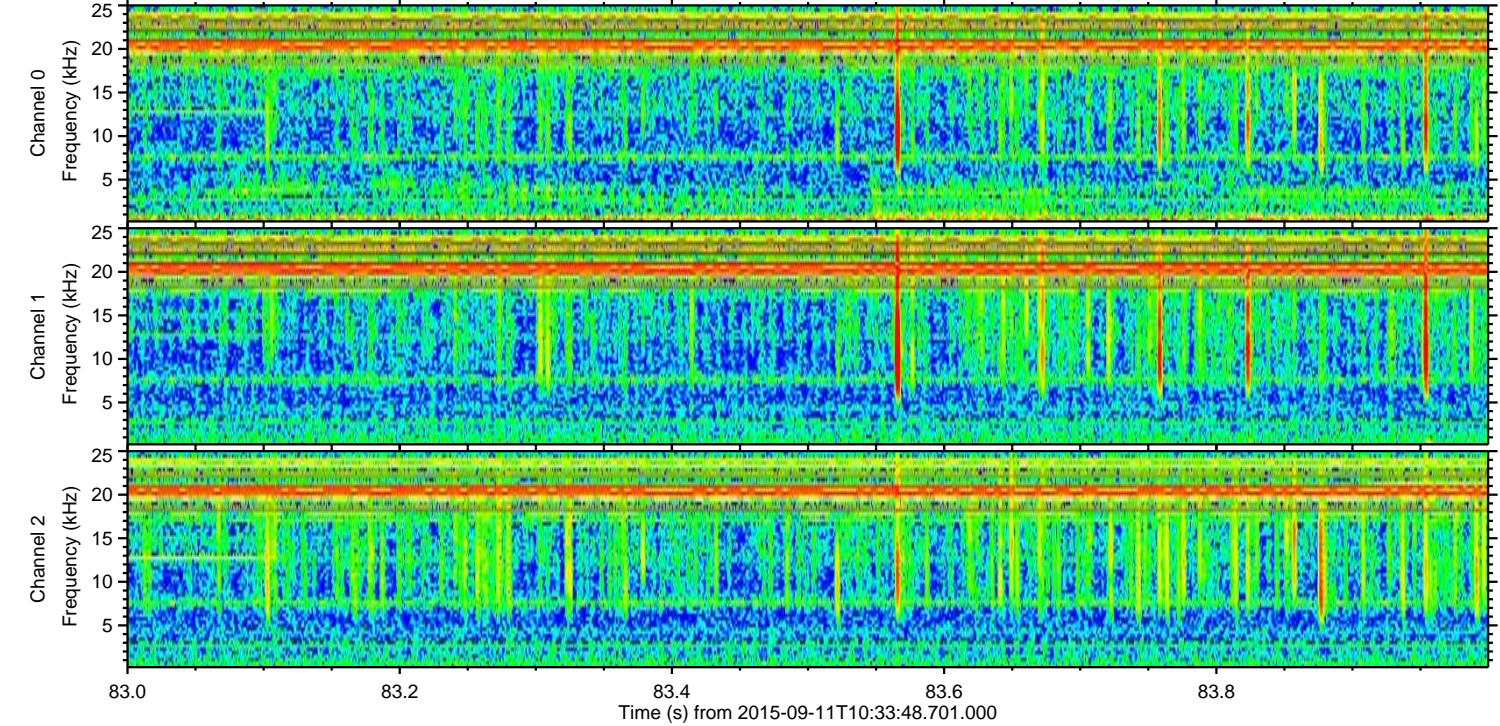
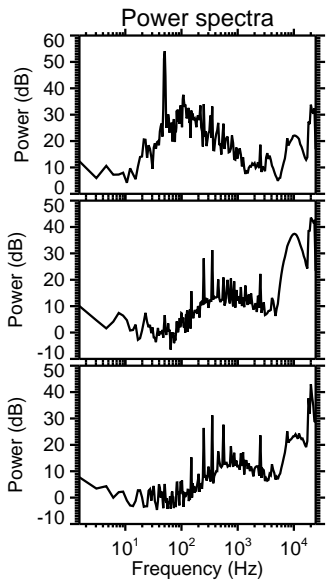
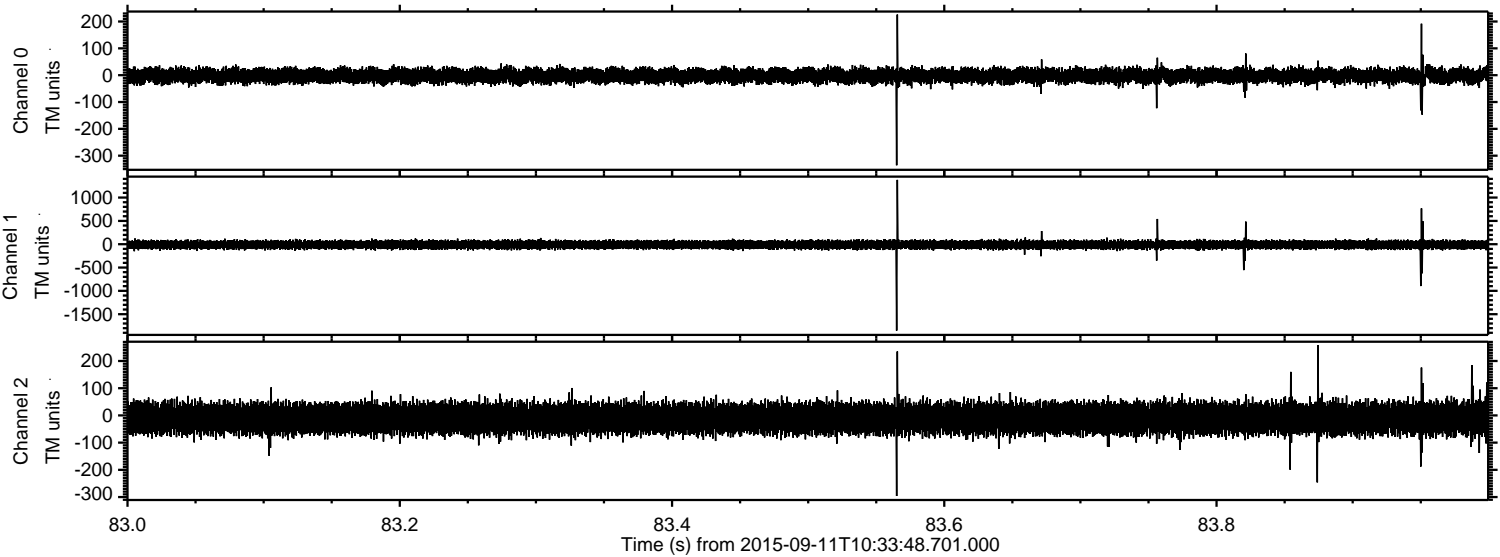

Channel 0
mn: -336
mx: 226
 μ : -2.2
 σ : 13.9

Channel 1
mn: -1852
mx: 1380
 μ : -11.2
 σ : 46.6

Channel 2
mn: -296
mx: 258
 μ : -11.2
 σ : 28.5

Processed Sun Oct 11 14:25:18 2015 by ELM ver.2012-10-06 from 001__elm20150911_103347__dat00.bin

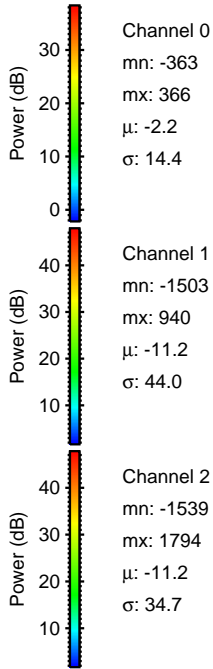
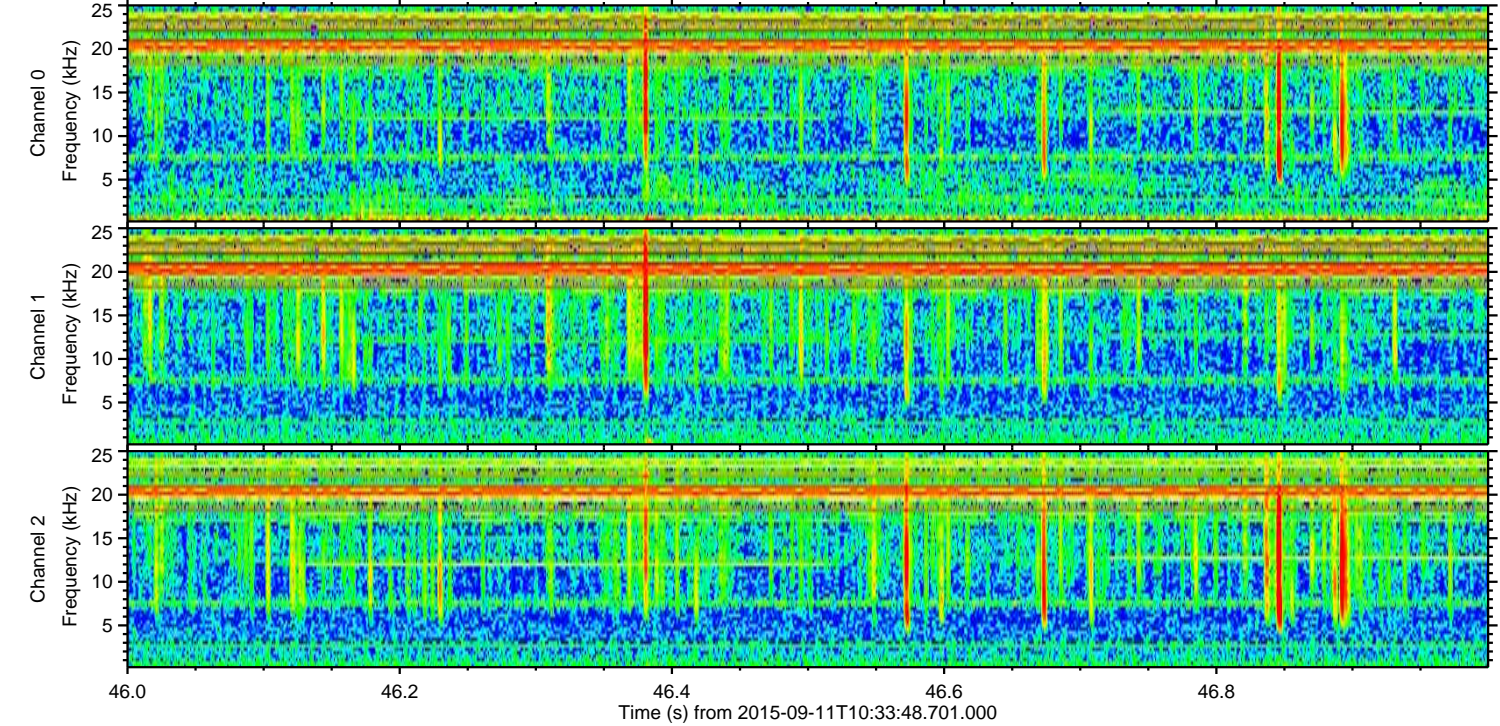
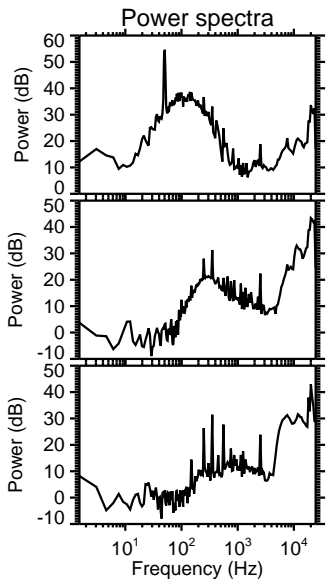
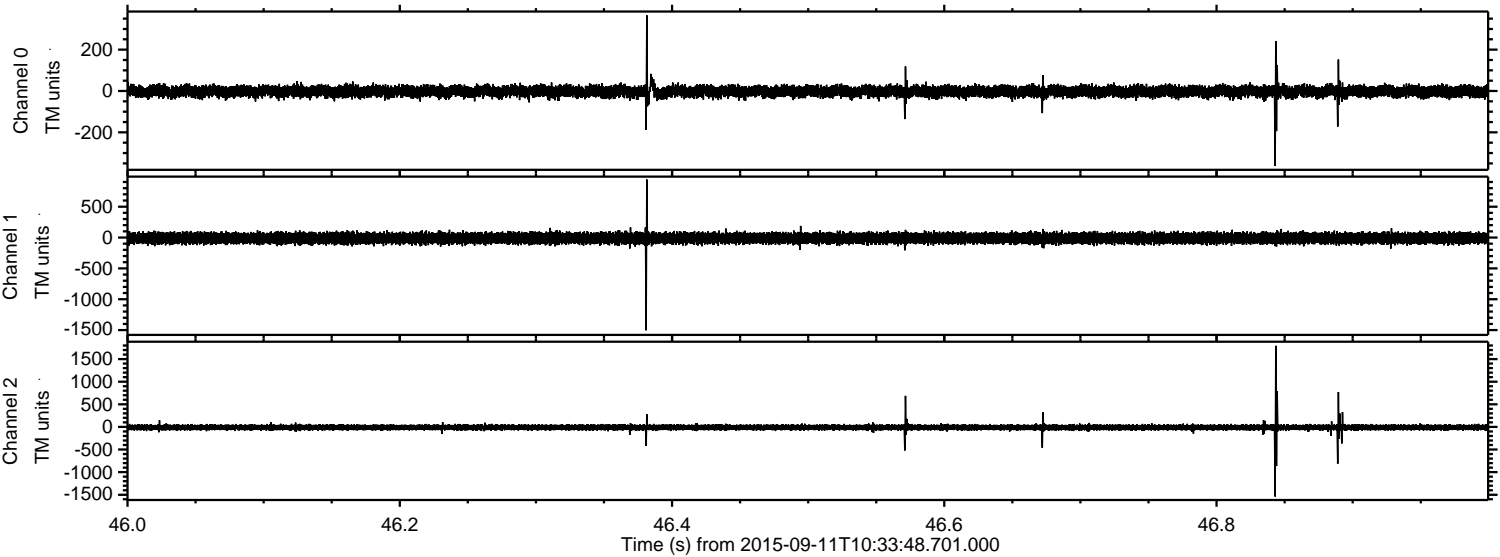

Channel 0
mn: -363
mx: 366
 μ : -2.2
 σ : 14.4

Channel 1
mn: -1503
mx: 940
 μ : -11.2
 σ : 44.0

Channel 2
mn: -1539
mx: 1794
 μ : -11.2
 σ : 34.7

Processed Sun Oct 11 14:25:19 2015 by ELM ver.2012-10-06 from 001__elm20150911_103347__dat00.bin

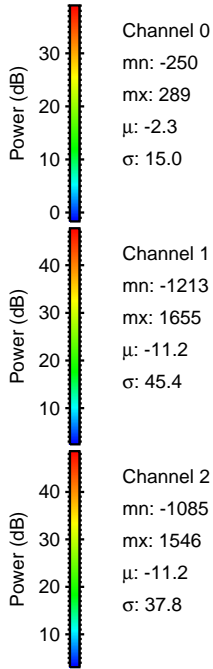
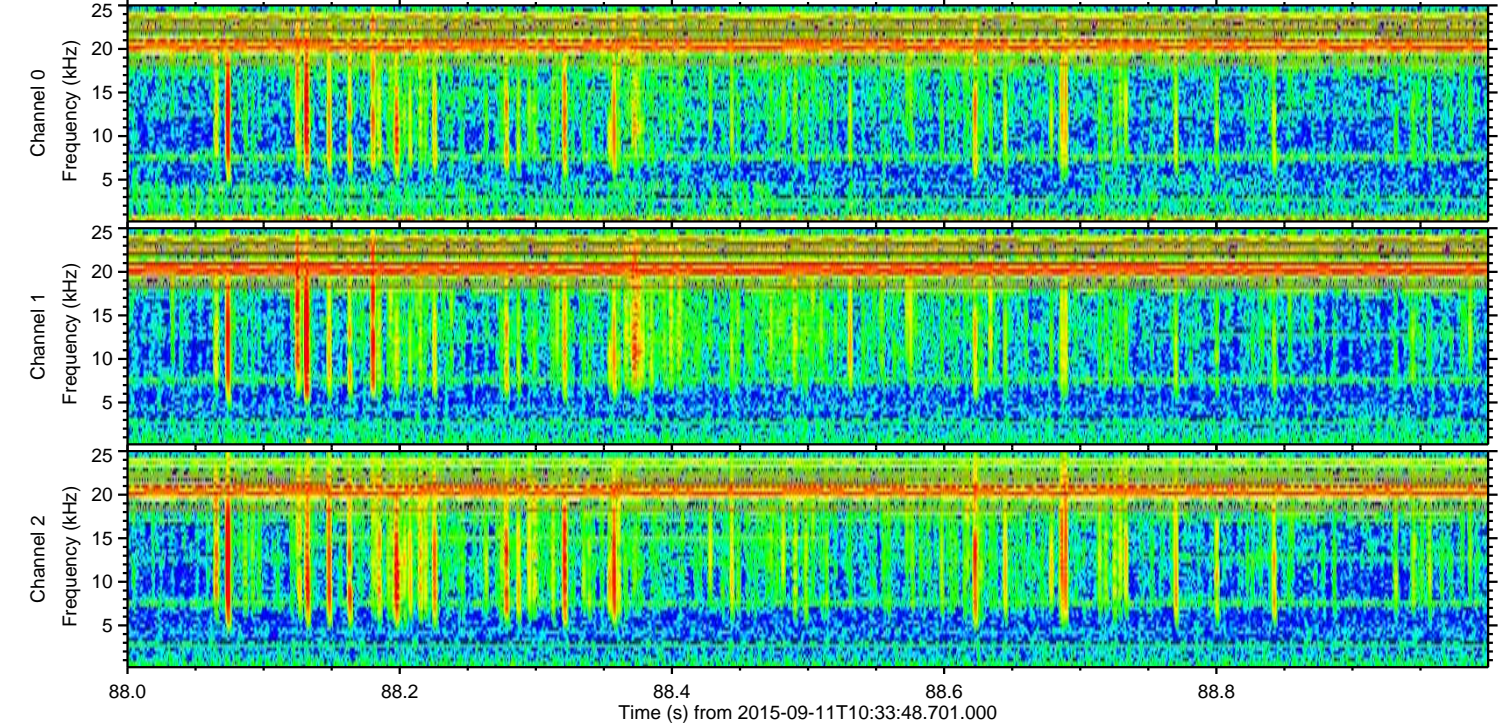
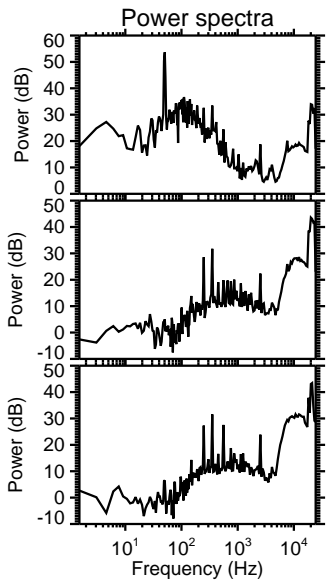
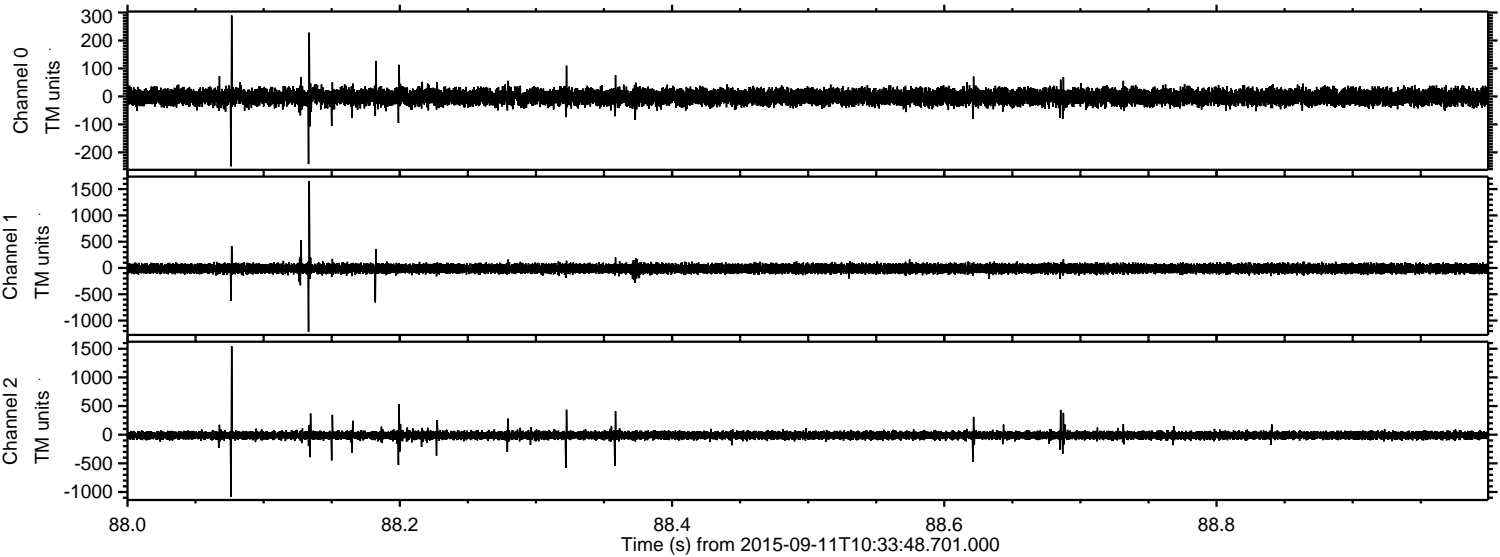

Processed Sun Oct 11 14:25:20 2015 by ELM ver.2012-10-06 from 001__elm20150911_103347__dat00.bin

