

ELMAVAN 3D WAVEFORMS (Measured data sampled at 50 kHz) 51000 packets of 144 samples from 2015-09-11T04:33:32.300.999.

Processed Sun Oct 11 12:42:34 2015 by ELM ver.2012-10-06 from 001__elm20150911_043331__dat00.bin

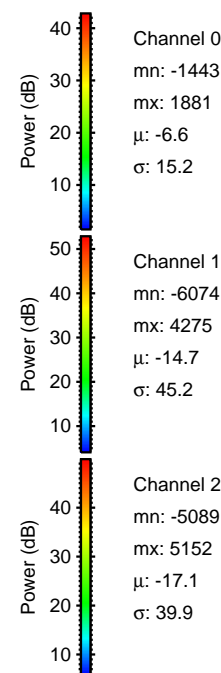

Processed Sun Oct 11 12:42:49 2015 by ELM ver.2012-10-06 from 001__elm20150911_043331__dat00.bin

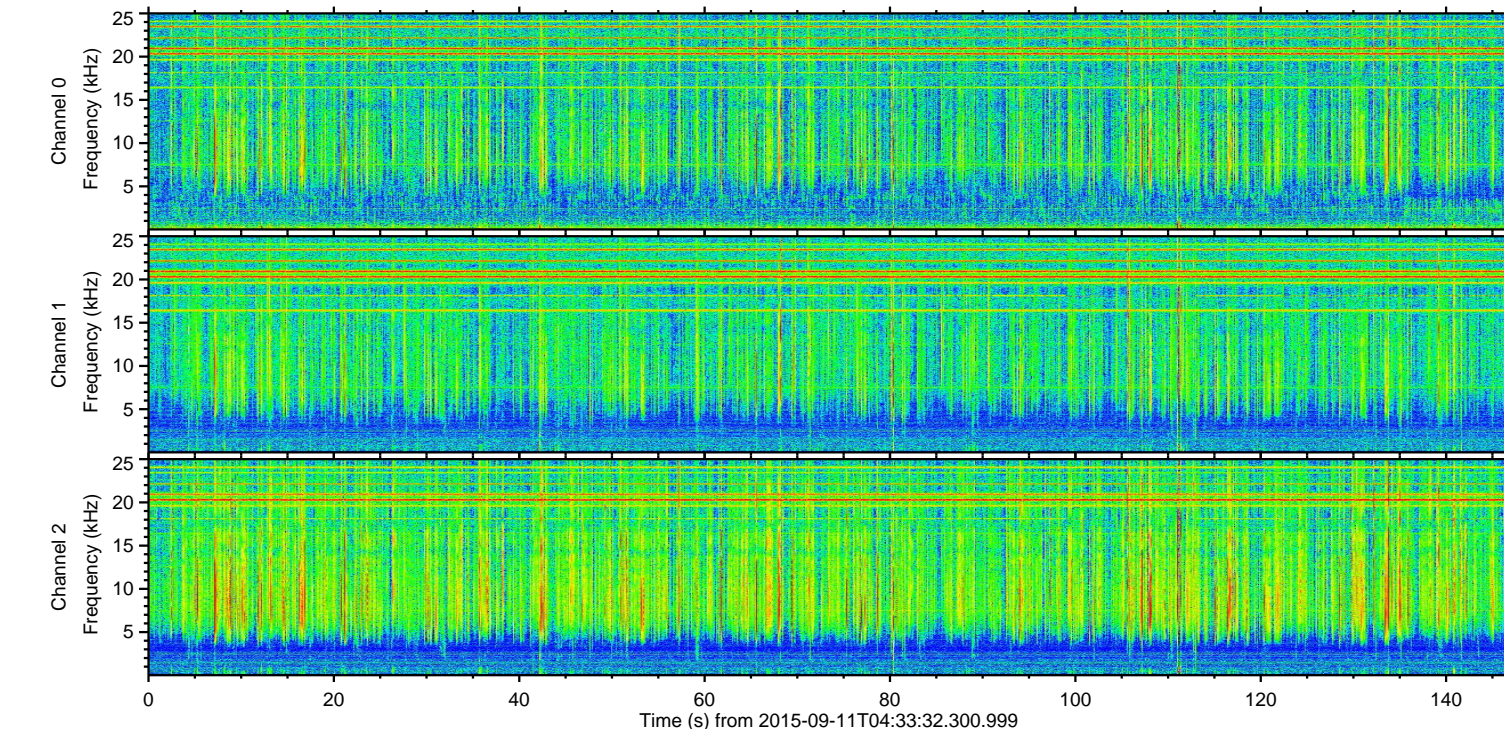
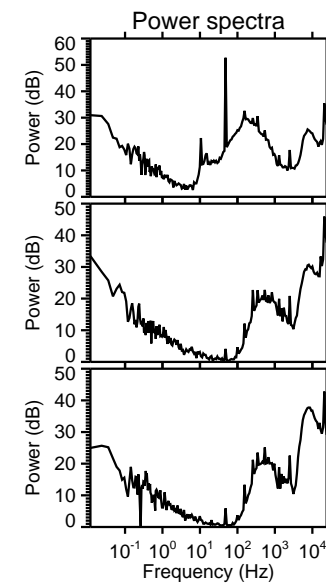
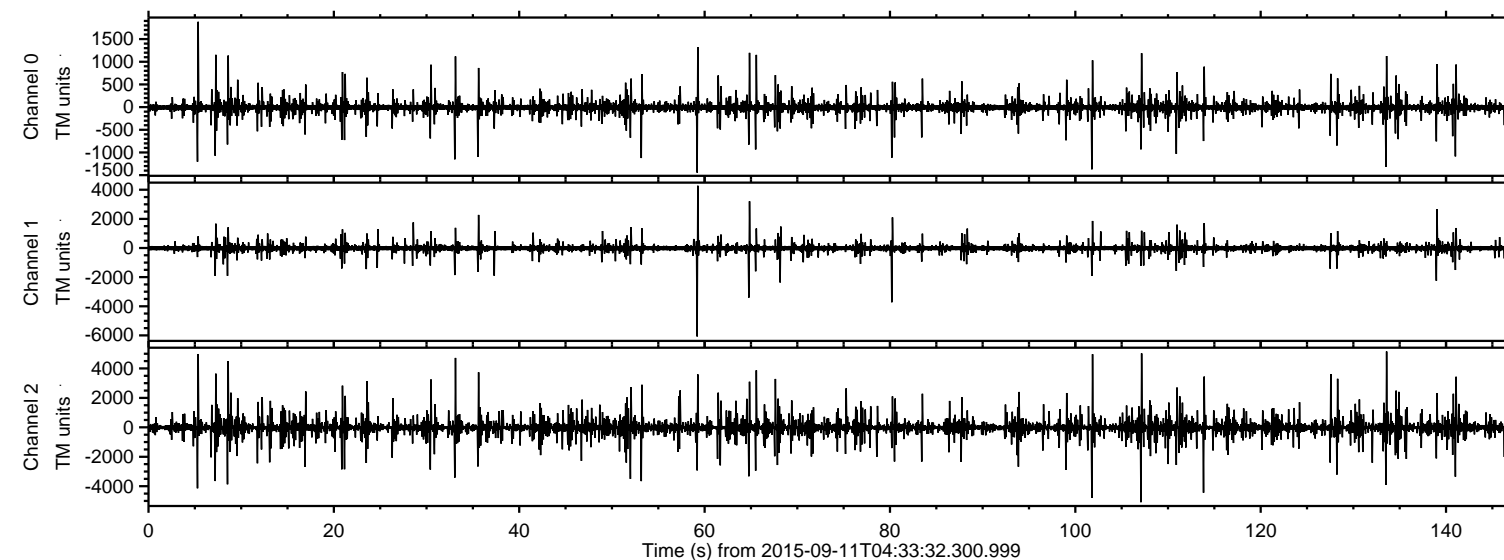
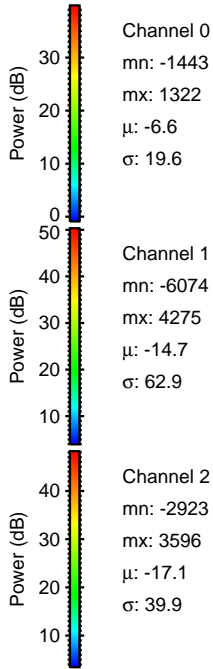
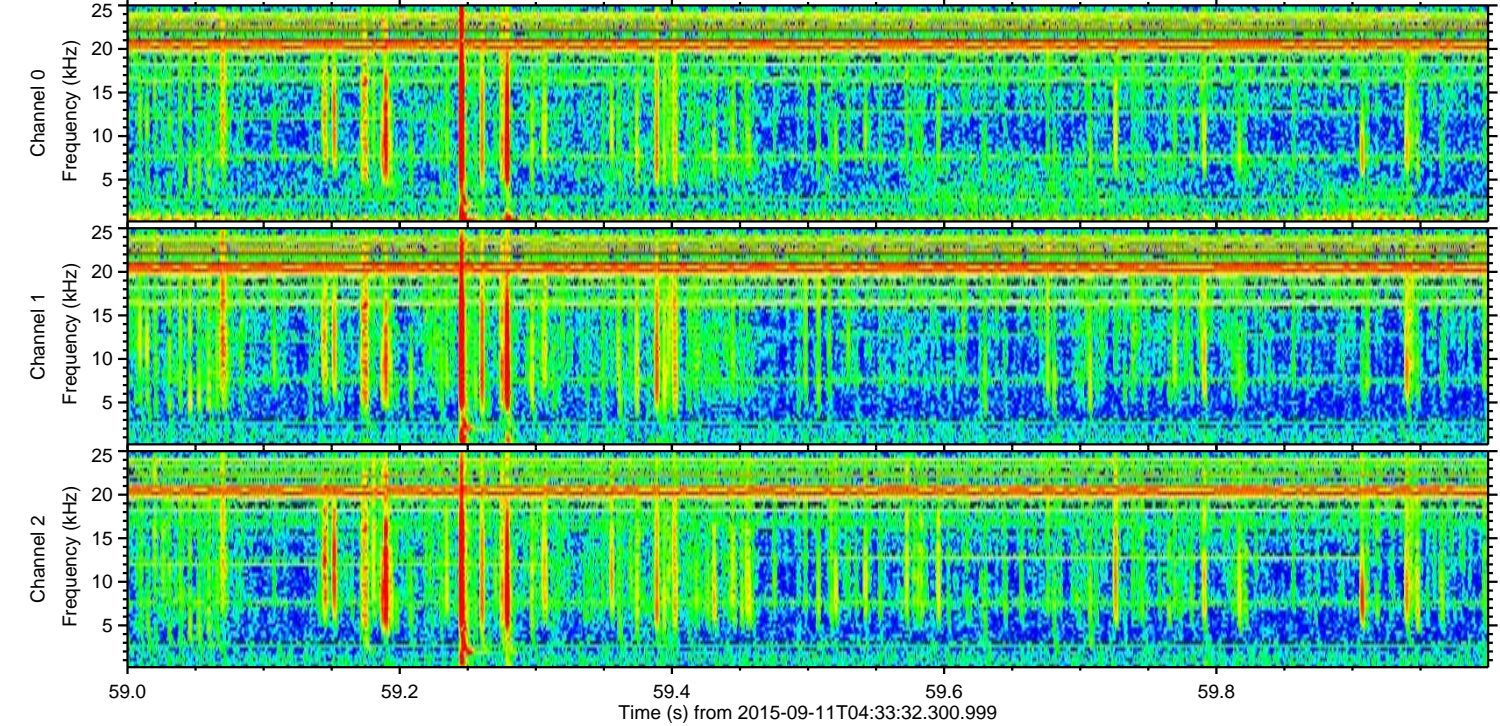
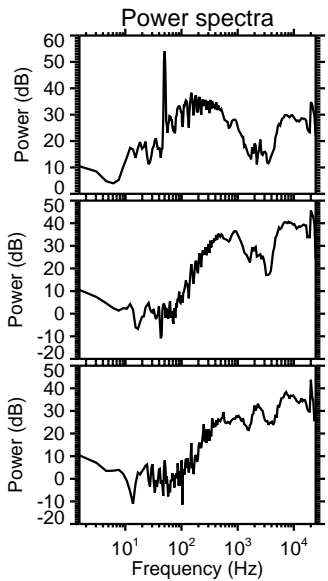
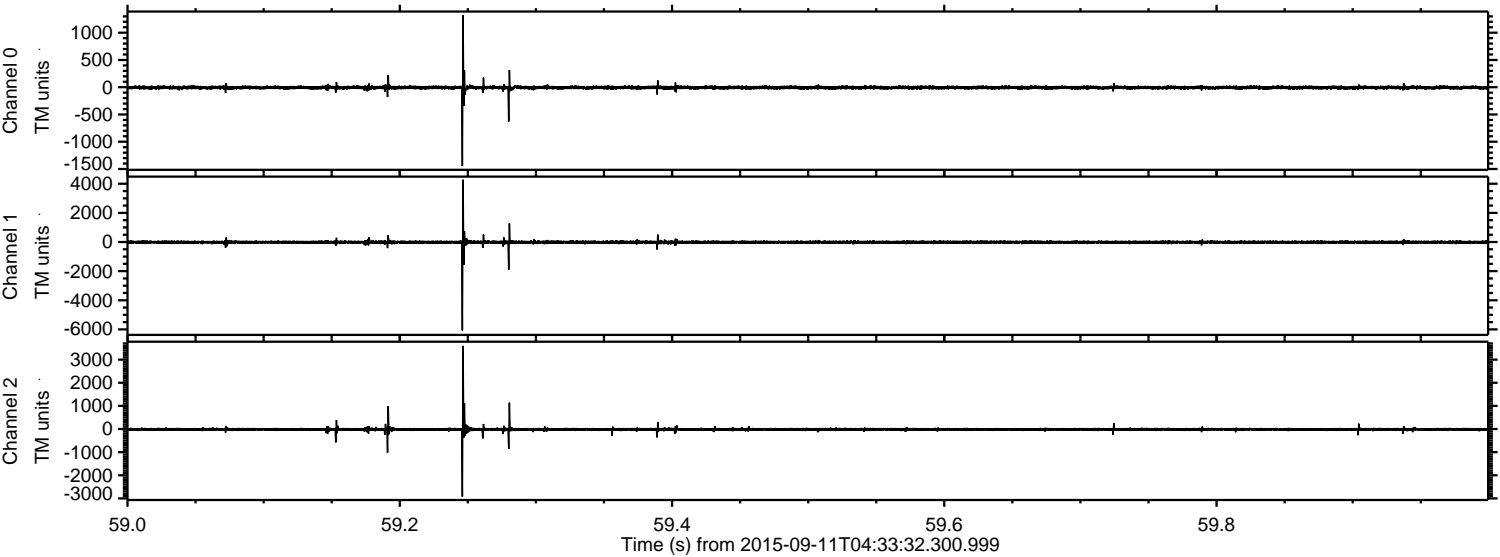

ELMAVAN 3D WAVEFORMS (Measured data sampled at 50 kHz) 51000 packets of 144 samples from 2015-09-11T04:33:32.300.999. Part 134/147

Processed Sun Oct 11 12:42:50 2015 by ELM ver.2012-10-06 from 001__elm20150911_043331__dat00.bin

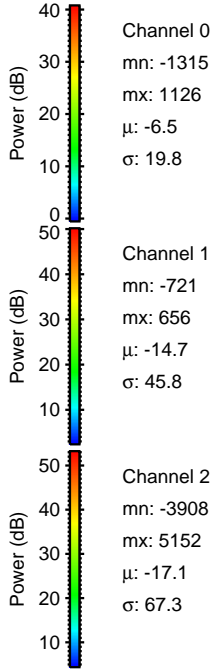
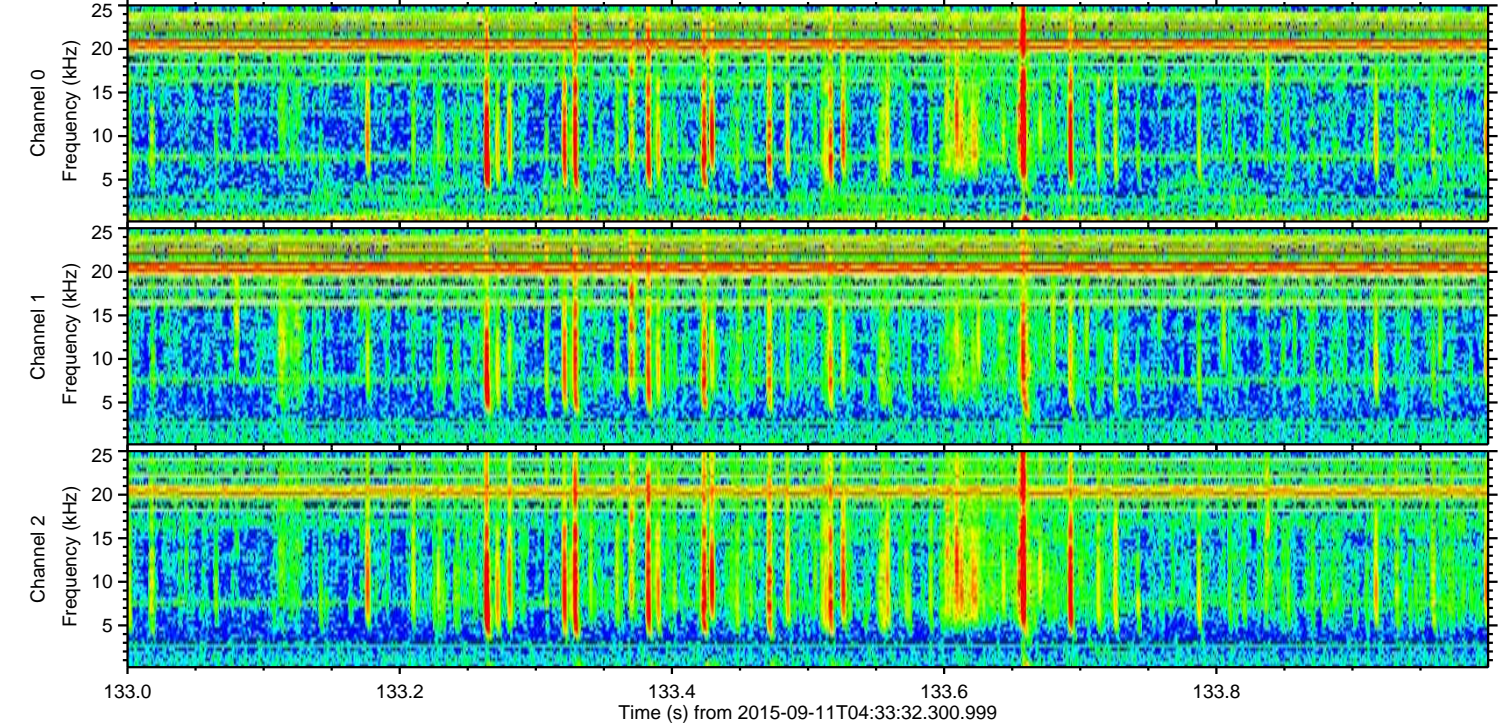
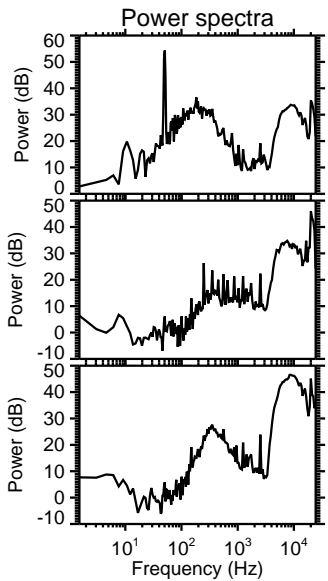
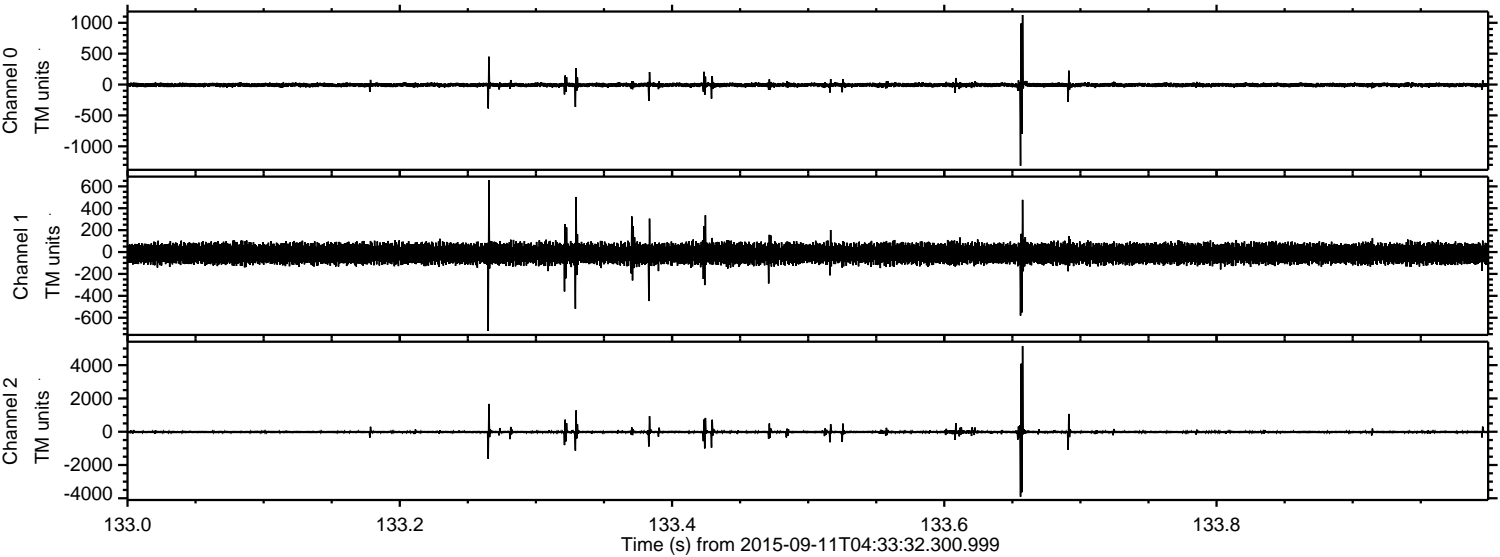

Channel 0
mn: -1315
mx: 1126
 μ : -6.5
 σ : 19.8

Channel 1
mn: -721
mx: 656
 μ : -14.7
 σ : 45.8

Channel 2
mn: -3908
mx: 5152
 μ : -17.1
 σ : 67.3

ELMAVAN 3D WAVEFORMS (Measured data sampled at 50 kHz) 51000 packets of 144 samples from 2015-09-11T04:33:32.300.999. Part 108/147

Processed Sun Oct 11 12:42:51 2015 by ELM ver.2012-10-06 from 001__elm20150911_043331__dat00.bin

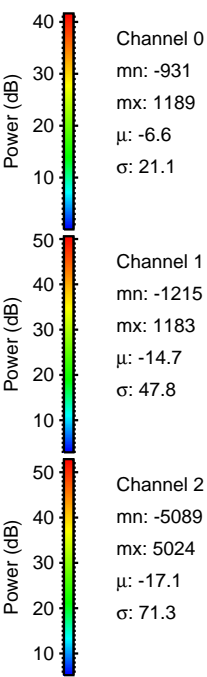
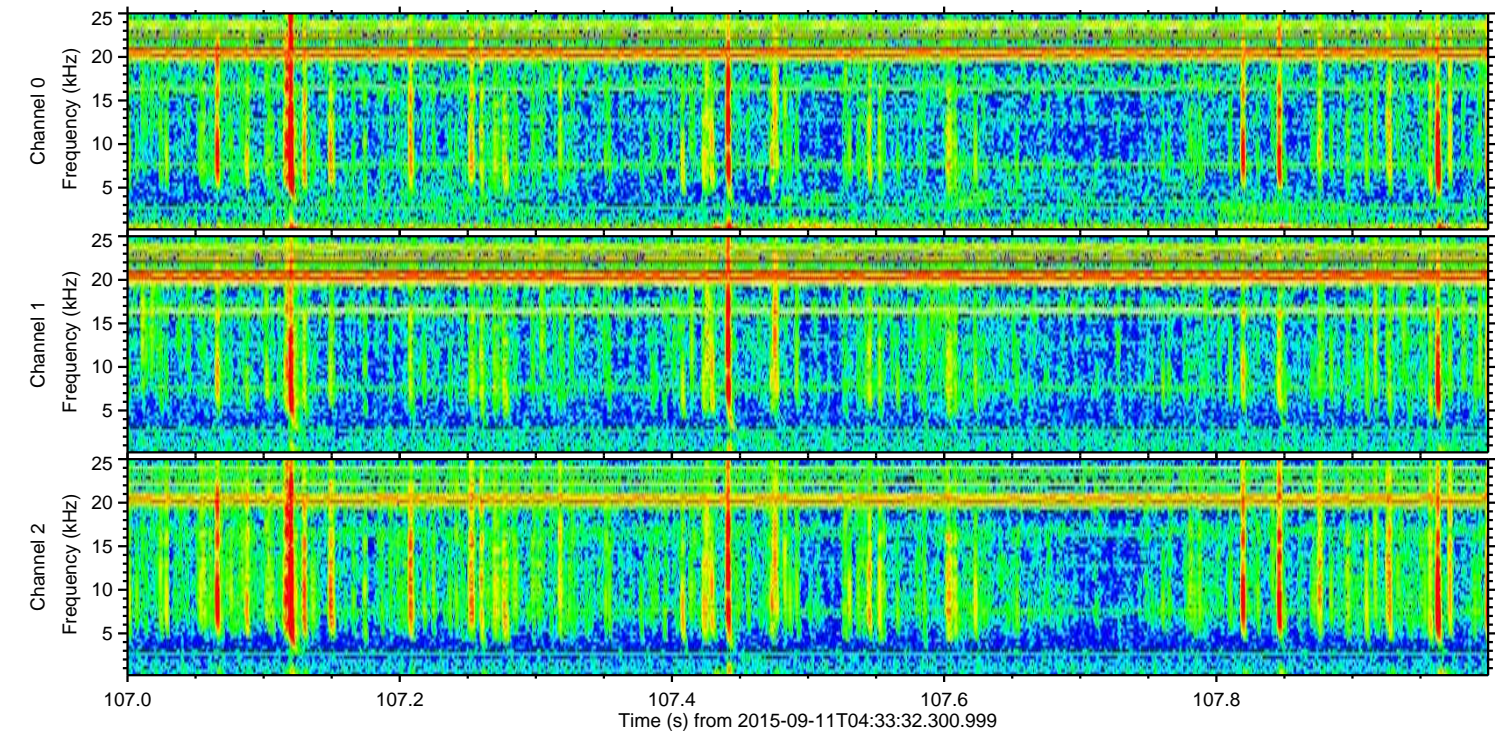
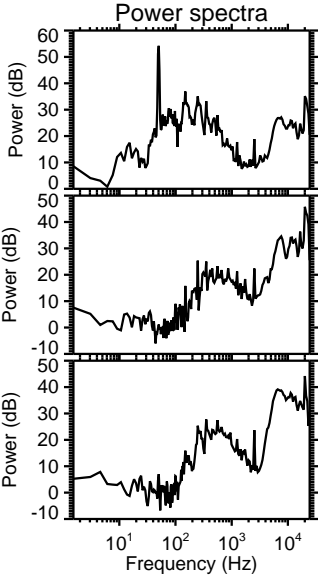
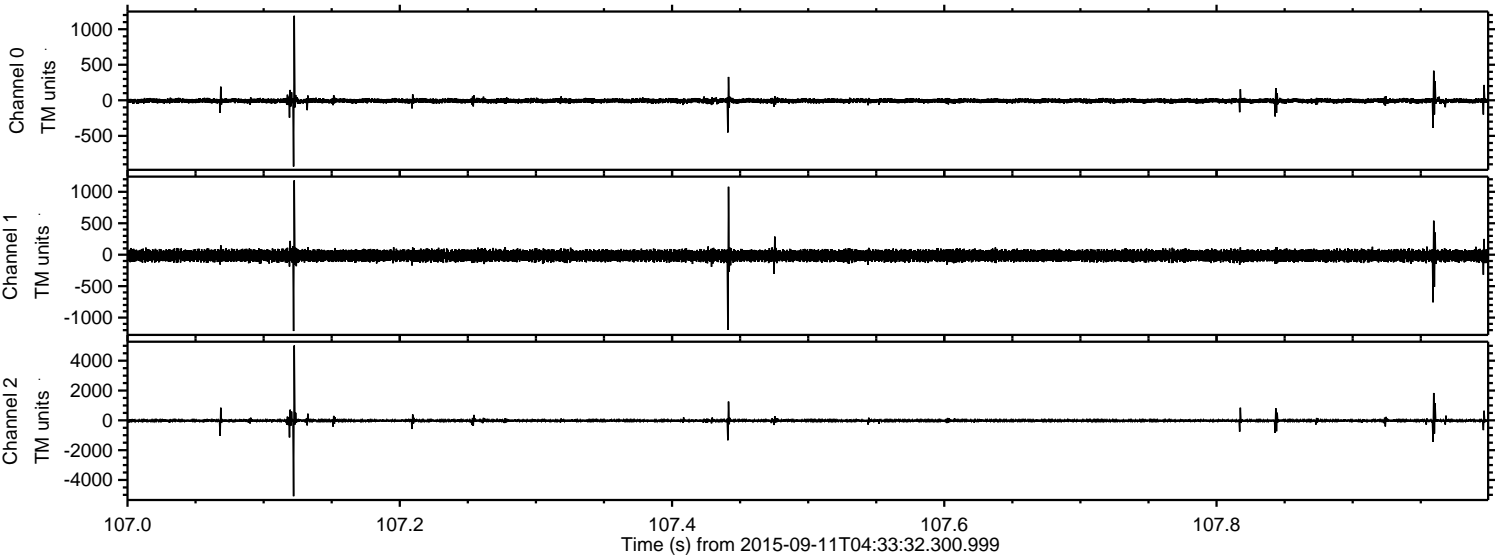

ELMAVAN 3D WAVEFORMS (Measured data sampled at 50 kHz) 51000 packets of 144 samples from 2015-09-11T04:33:32.300.999. Part 6/147

Processed Sun Oct 11 12:42:52 2015 by ELM ver.2012-10-06 from 001__elm20150911_043331__dat00.bin

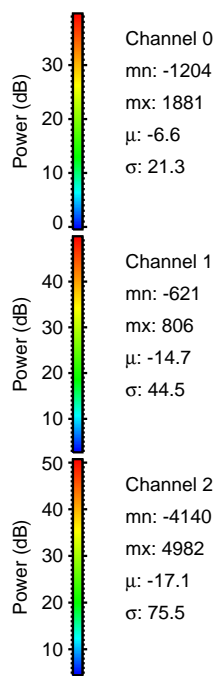
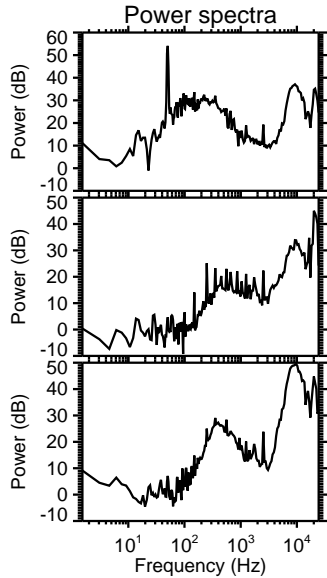
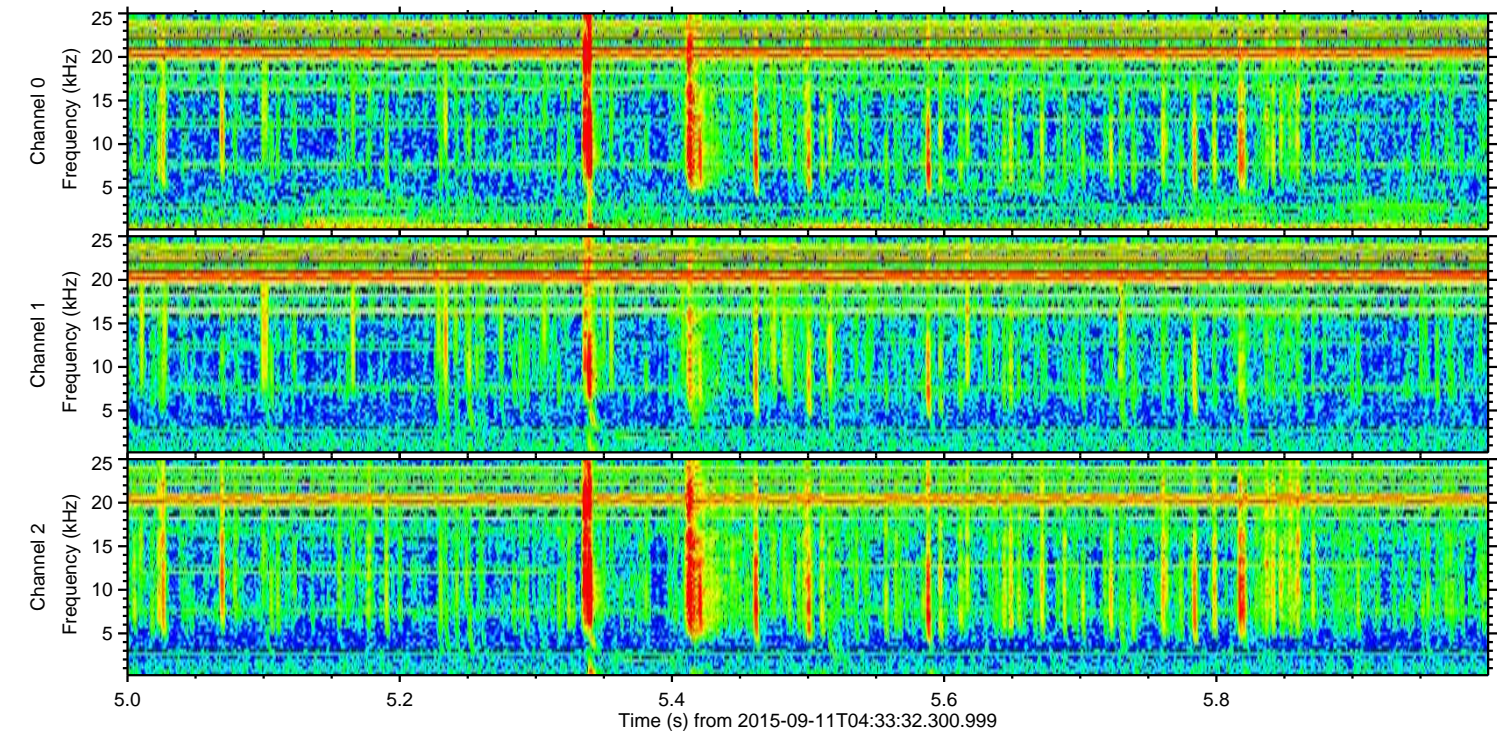
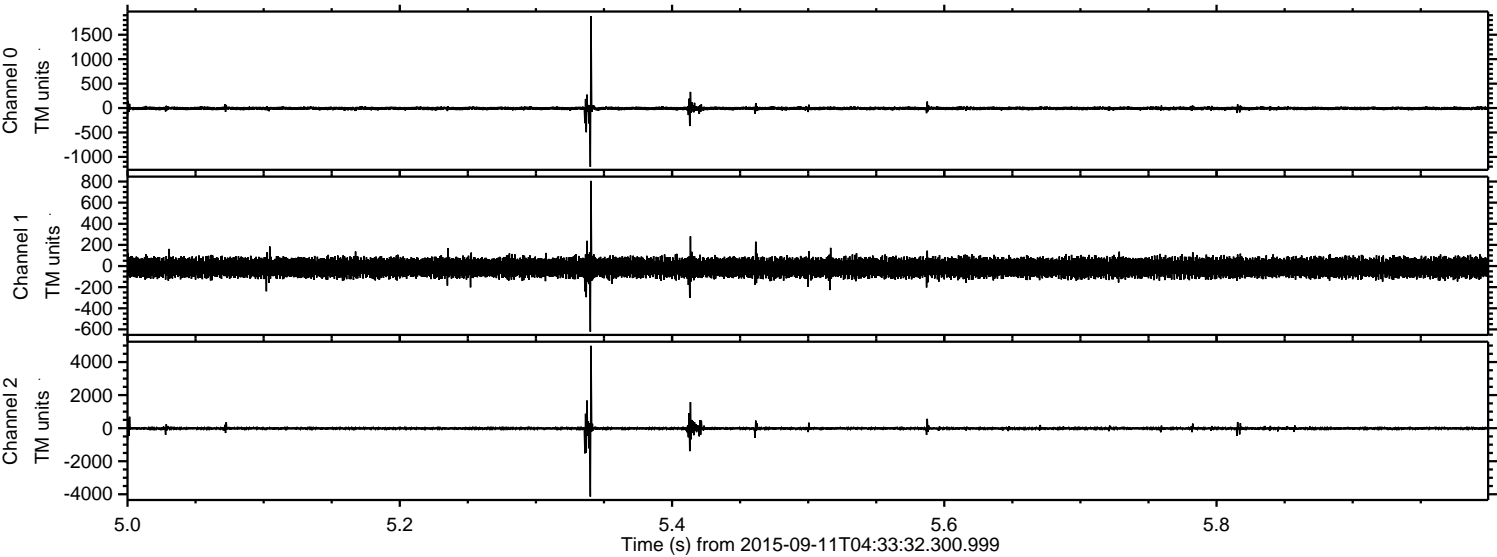

ELMAVAN 3D WAVEFORMS (Measured data sampled at 50 kHz) 51000 packets of 144 samples from 2015-09-11T04:33:32.300.999. Part 102/147

Processed Sun Oct 11 12:42:53 2015 by ELM ver.2012-10-06 from 001__elm20150911_043331__dat00.bin

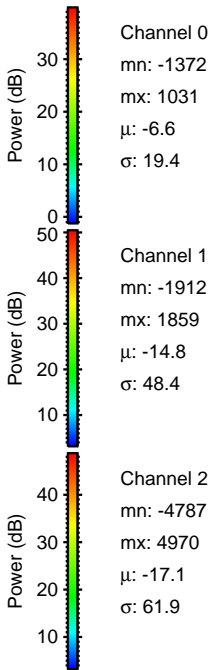
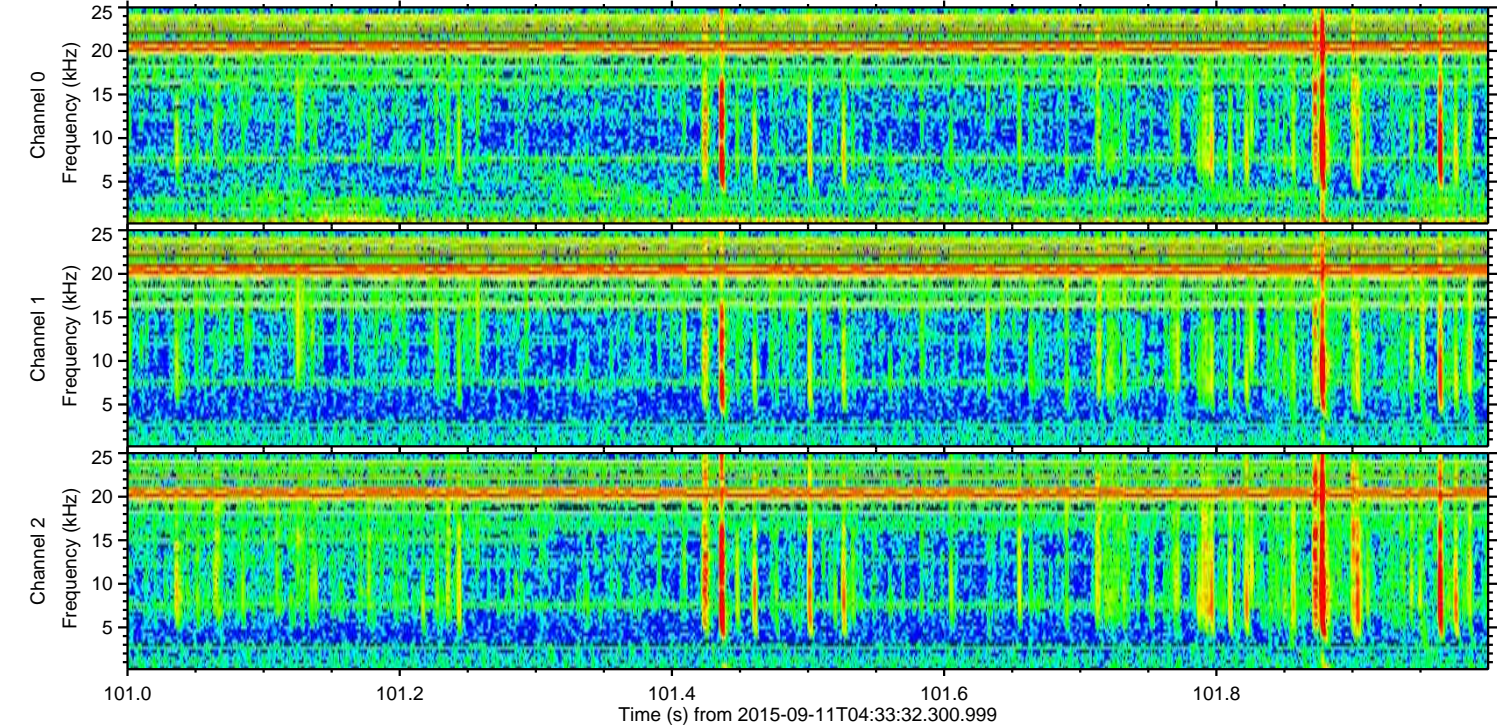
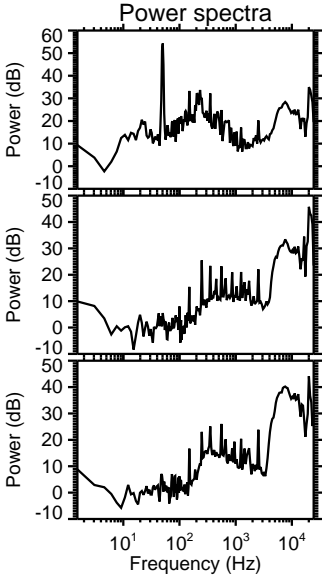
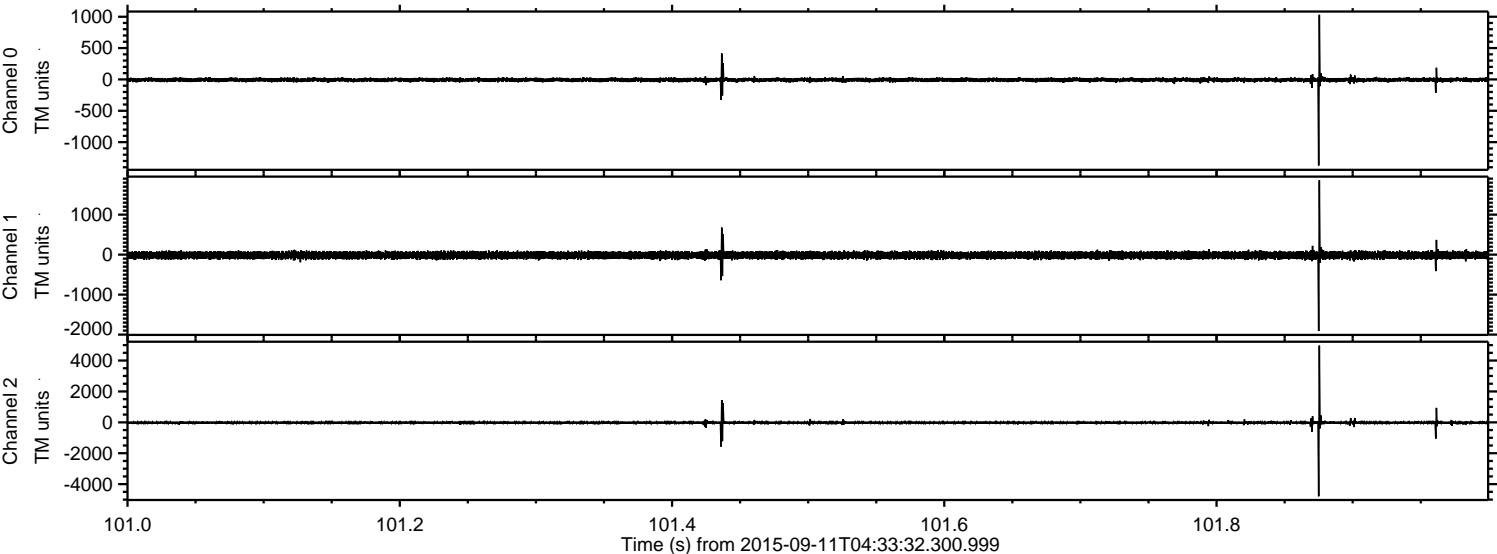

ELMAVAN 3D WAVEFORMS (Measured data sampled at 50 kHz) 51000 packets of 144 samples from 2015-09-11T04:33:32.300.999. Part 34/147

Processed Sun Oct 11 12:42:54 2015 by ELM ver.2012-10-06 from 001__elm20150911_043331__dat00.bin

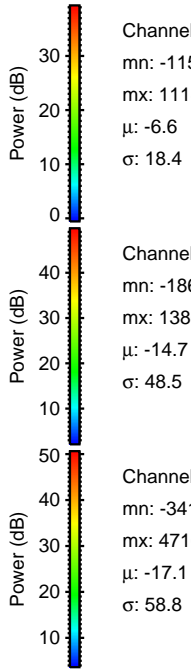
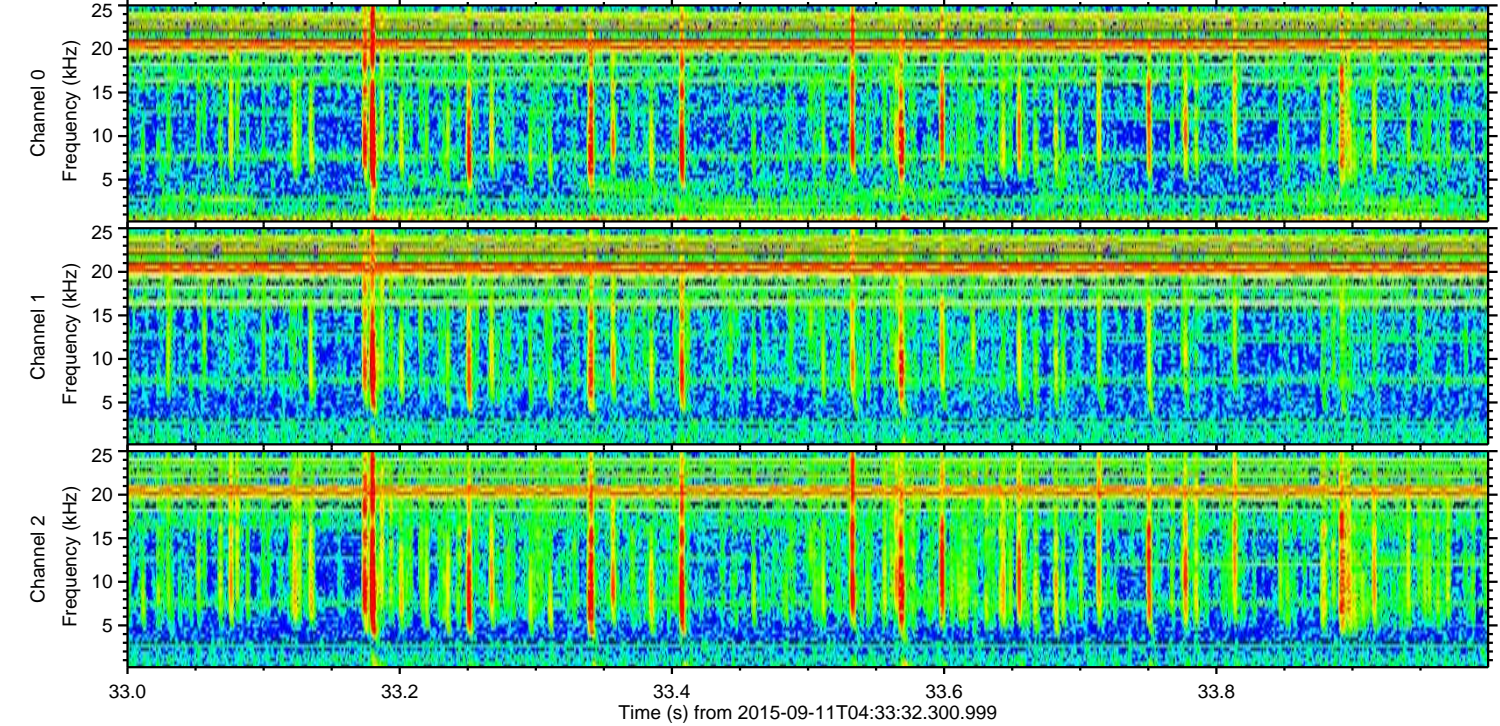
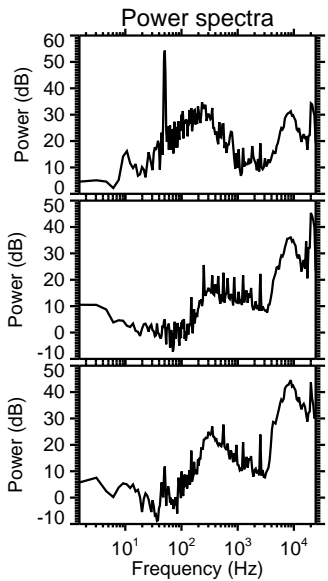
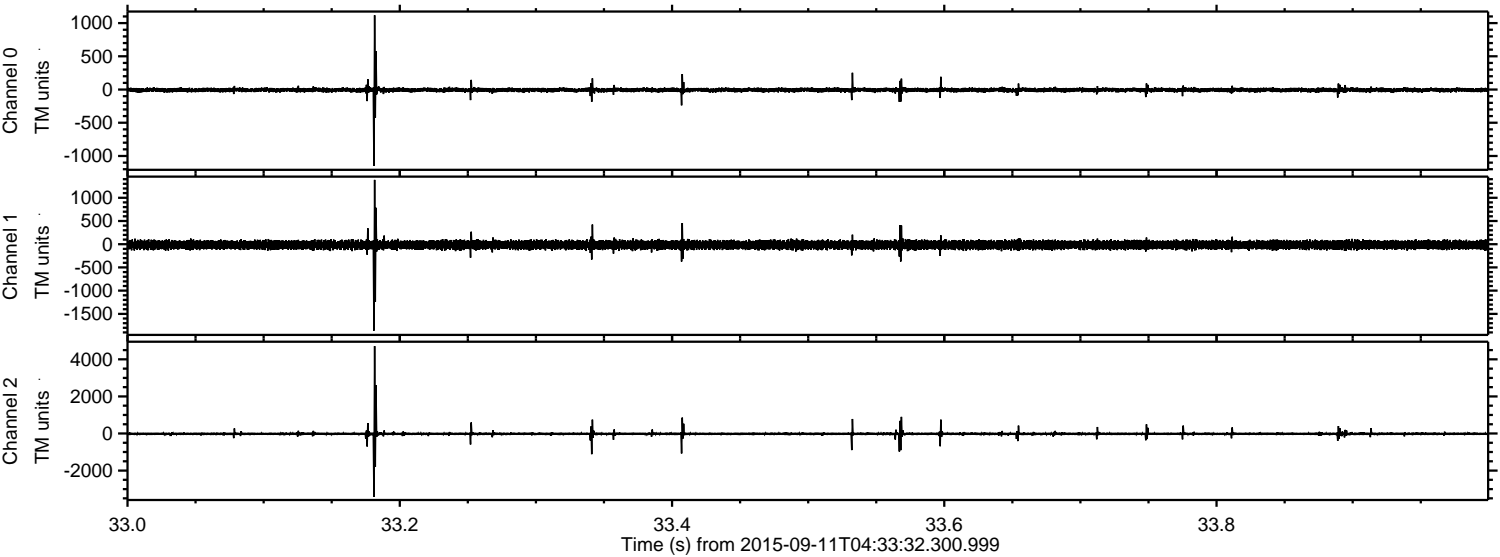

Processed Sun Oct 11 12:42:56 2015 by ELM ver.2012-10-06 from 001__elm20150911_043331__dat00.bin

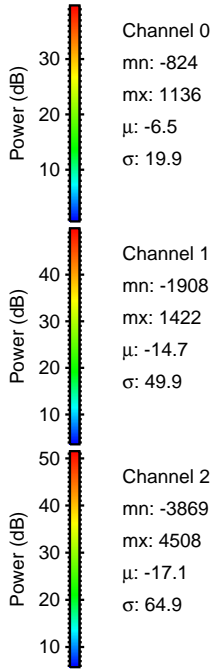
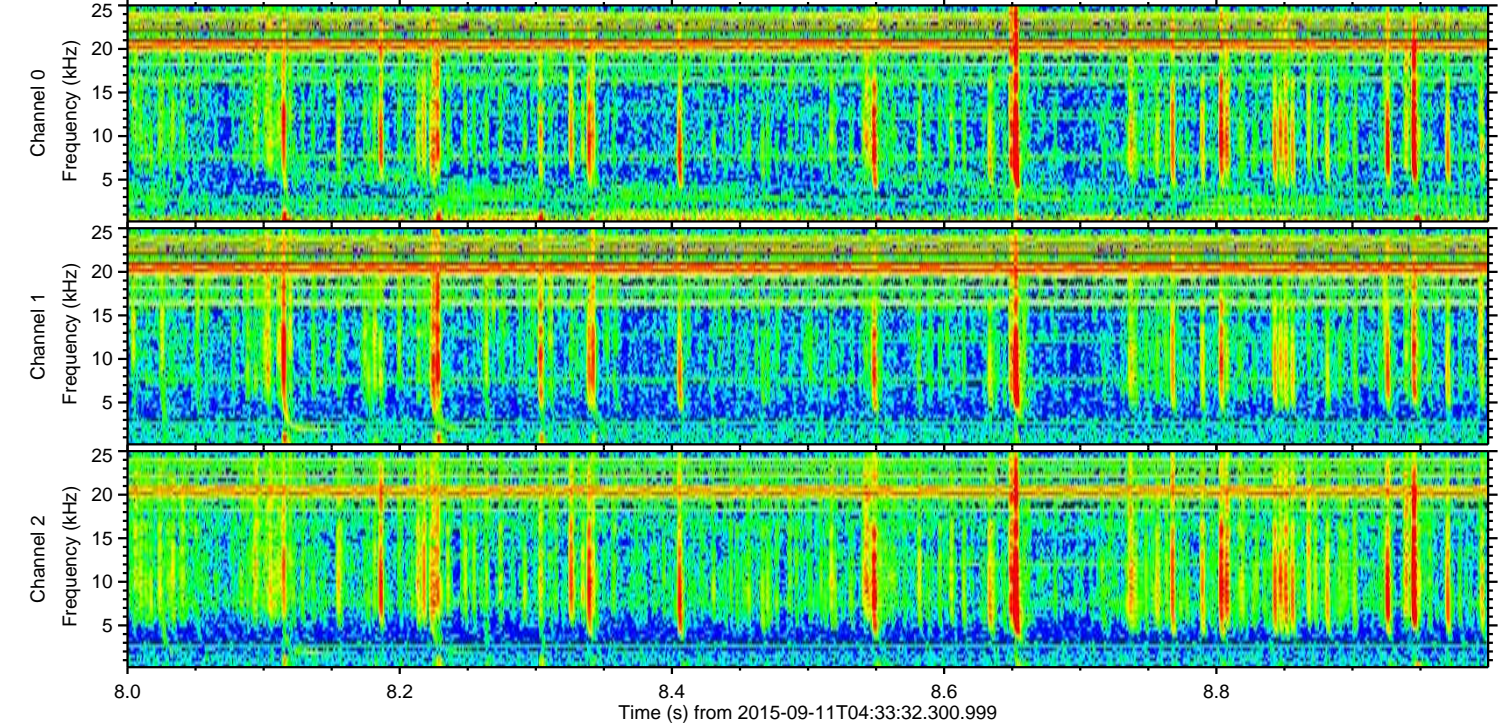
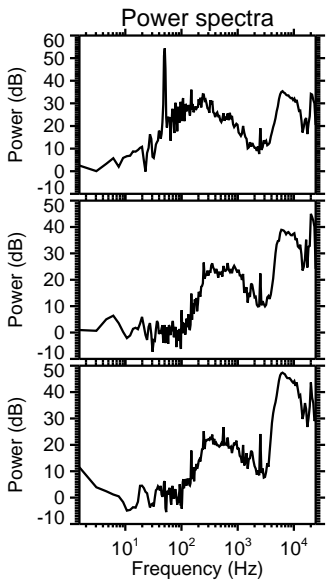
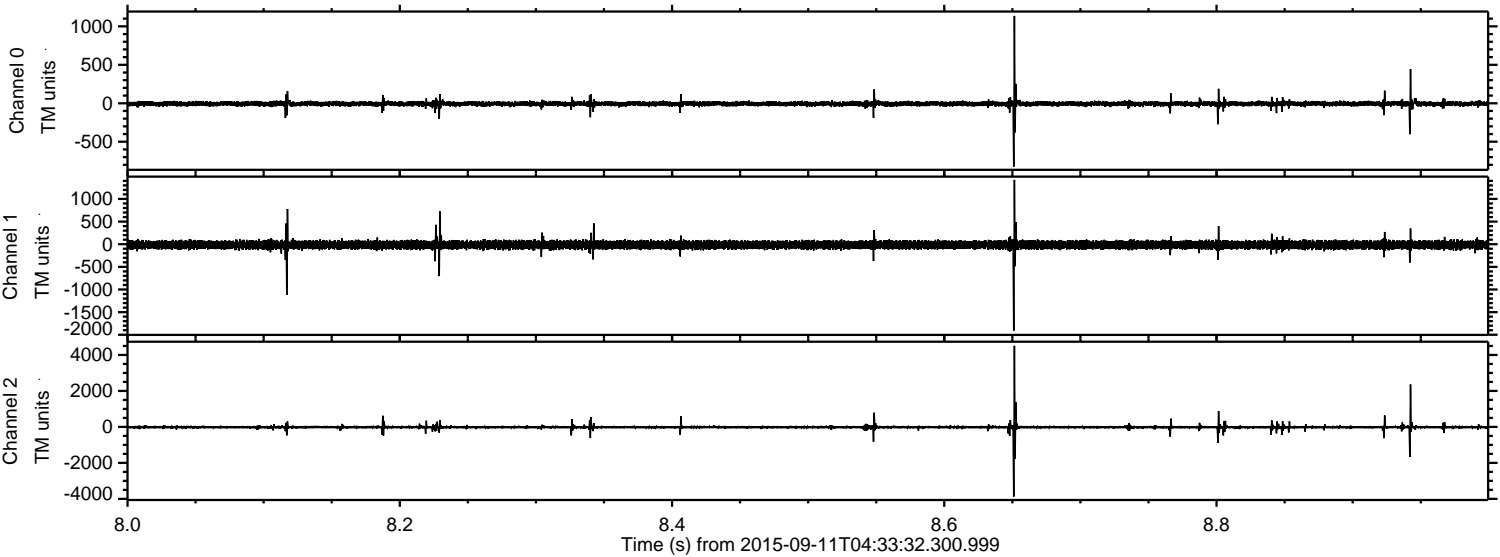

Channel 0
mn: -824
mx: 1136
 μ : -6.5
 σ : 19.9

Channel 1
mn: -1908
mx: 1422
 μ : -14.7
 σ : 49.9

Channel 2
mn: -3869
mx: 4508
 μ : -17.1
 σ : 64.9

ELMAVAN 3D WAVEFORMS (Measured data sampled at 50 kHz) 51000 packets of 144 samples from 2015-09-11T04:33:32.300.999. Part 114/147

Processed Sun Oct 11 12:42:57 2015 by ELM ver.2012-10-06 from 001__elm20150911_043331__dat00.bin

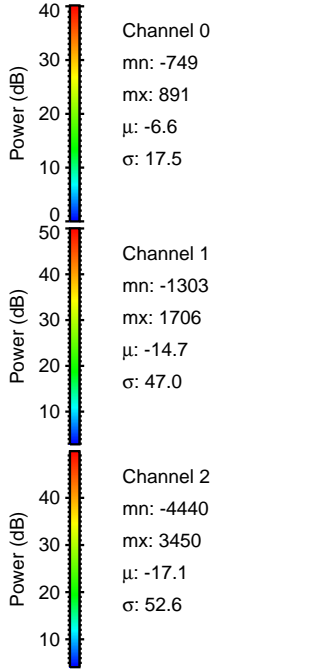
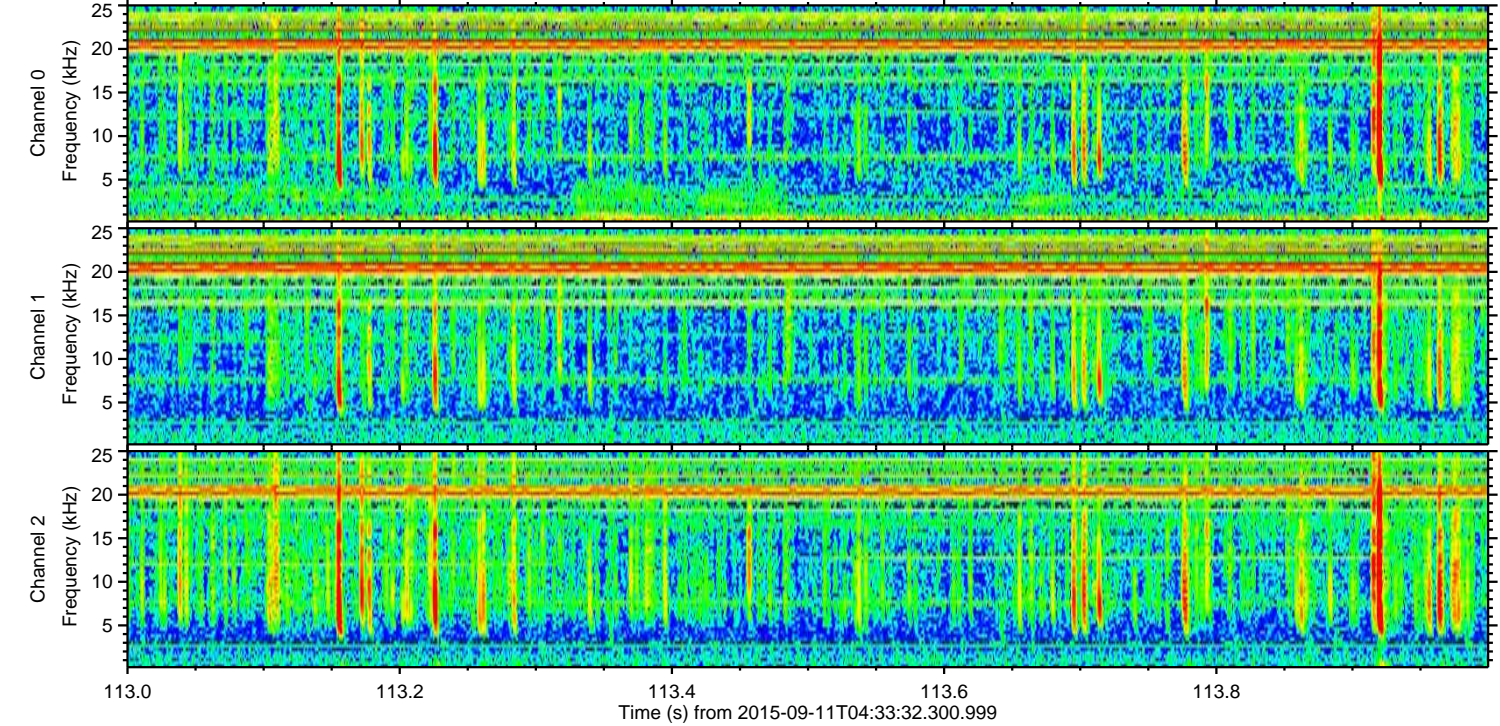
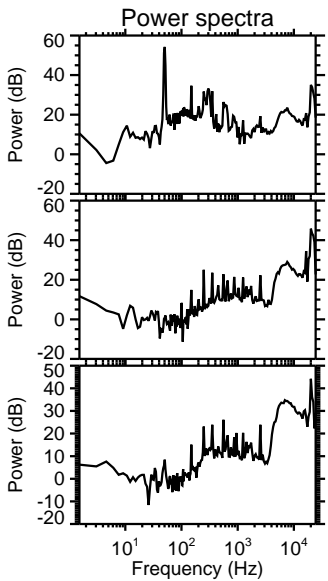
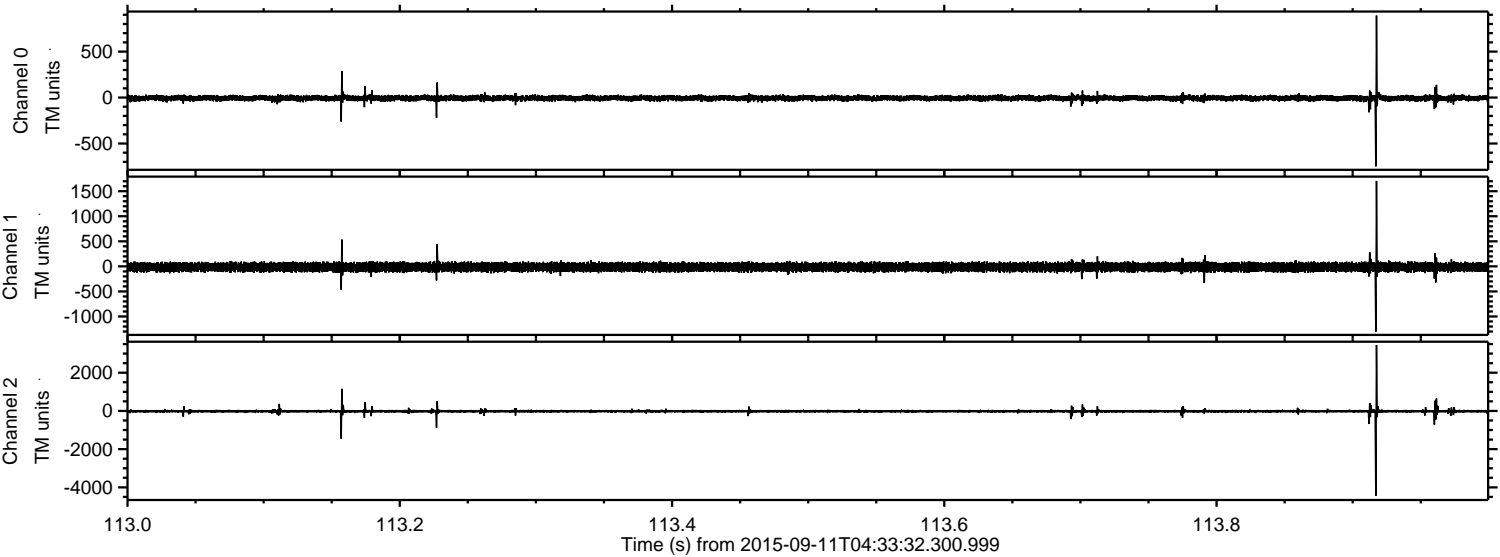

ELMAVAN 3D WAVEFORMS (Measured data sampled at 50 kHz) 51000 packets of 144 samples from 2015-09-11T04:33:32.300.999. Part 66/147

Processed Sun Oct 11 12:42:58 2015 by ELM ver.2012-10-06 from 001__elm20150911_043331__dat00.bin

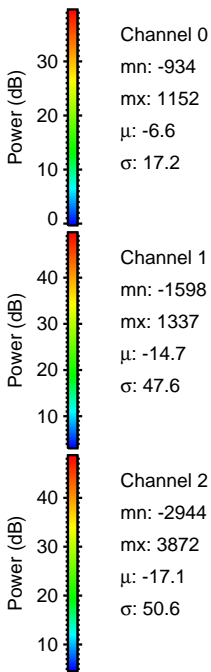
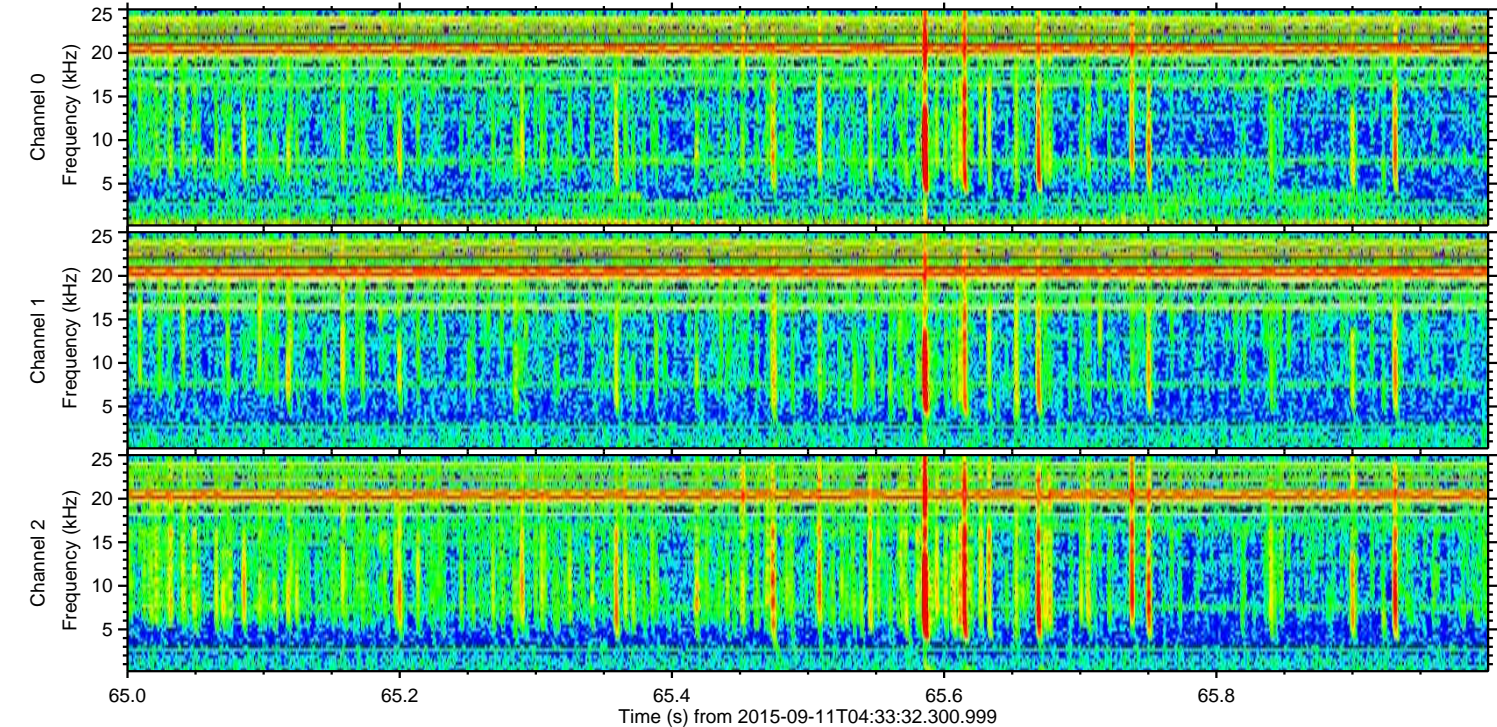
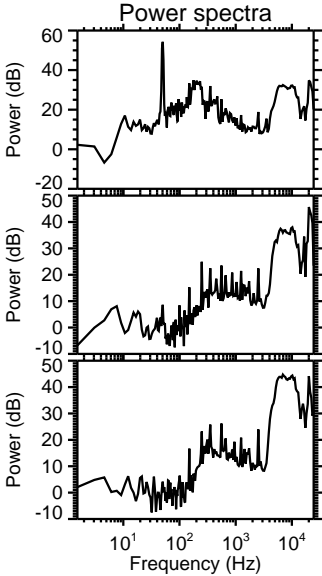
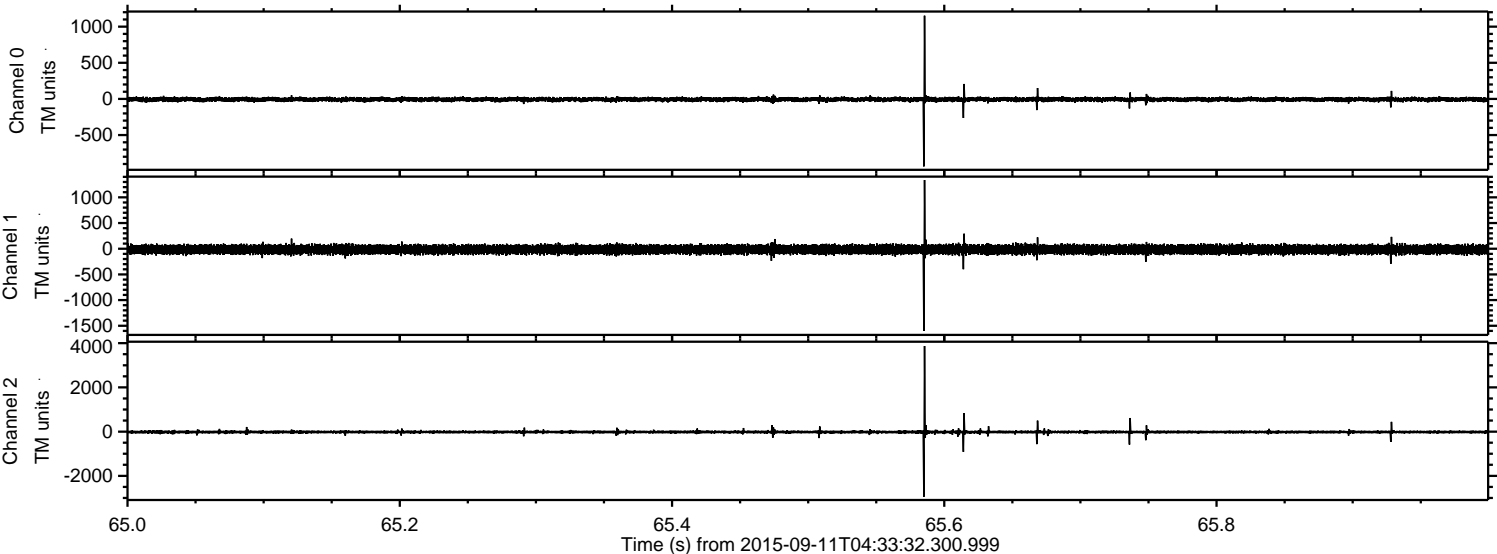

ELMAVAN 3D WAVEFORMS (Measured data sampled at 50 kHz) 51000 packets of 144 samples from 2015-09-11T04:33:32.300.999. Part 2/147

Processed Sun Oct 11 12:42:59 2015 by ELM ver.2012-10-06 from 001__elm20150911_043331__dat00.bin

