

ELMAVAN 3D WAVEFORMS (Measured data sampled at 50 kHz) 51000 packets of 144 samples from 2015-09-11T04:08:31.165.000.

Processed Sun Oct 11 12:35:40 2015 by ELM ver.2012-10-06 from 001__elm20150911_040830__dat00.bin

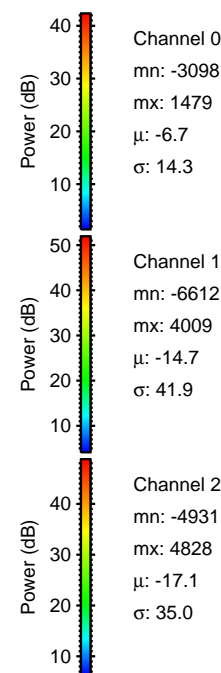
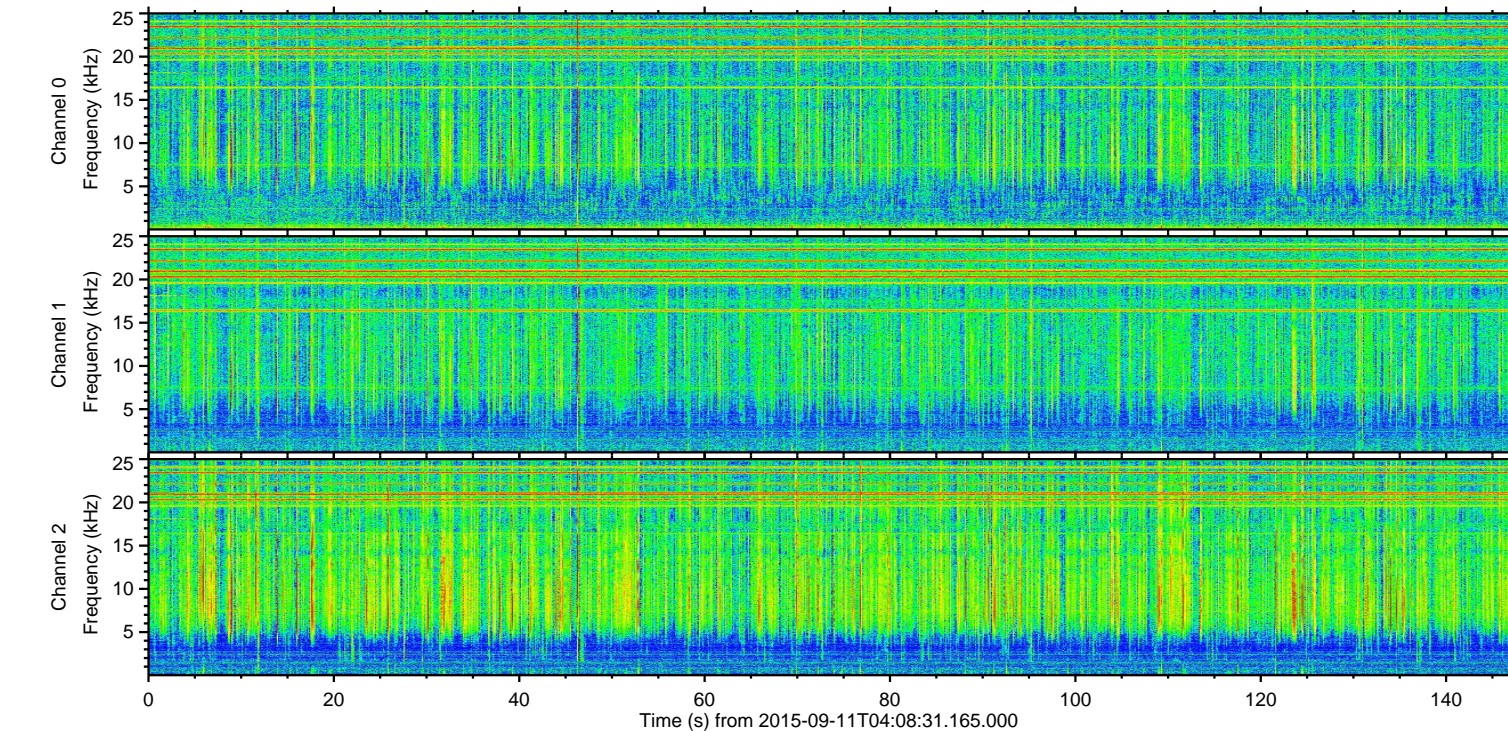
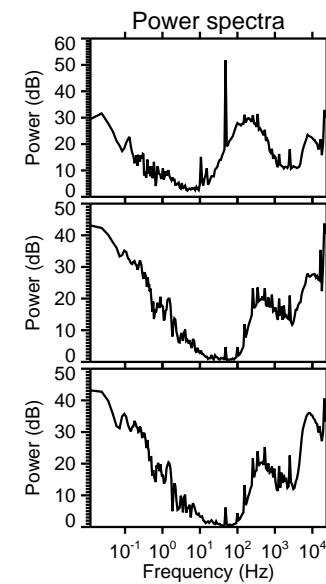
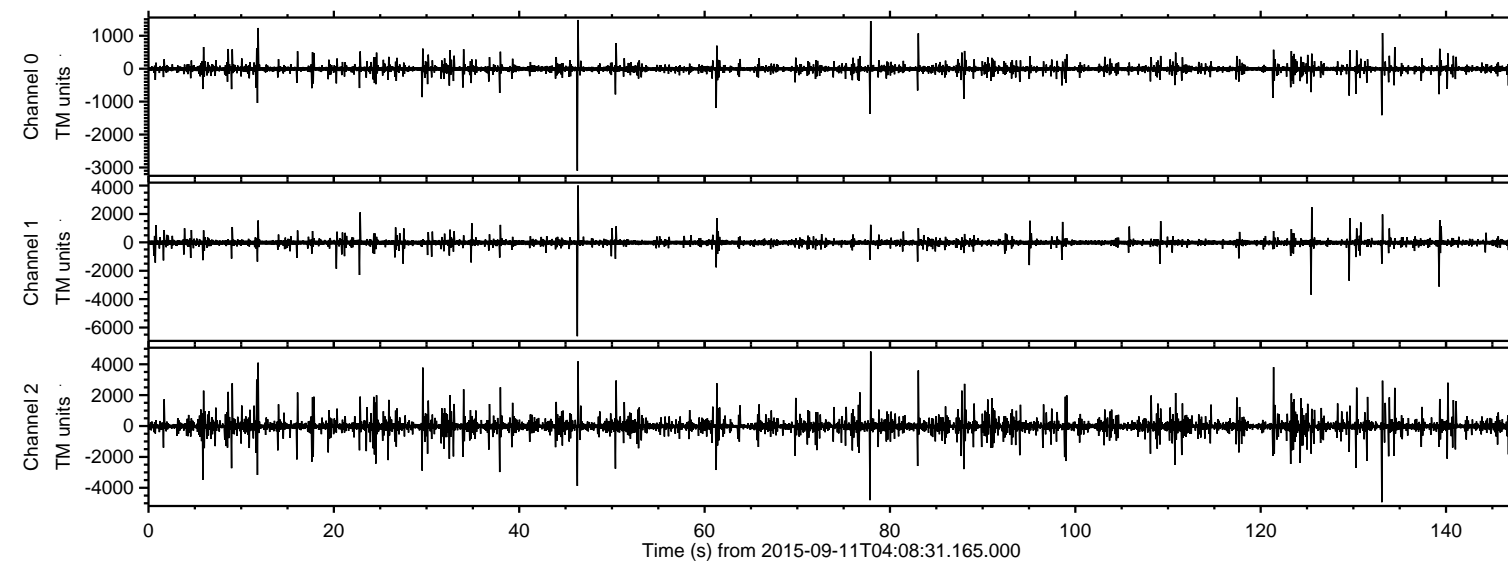

Channel 0
mn: -3098
mx: 1479
 μ : -6.7
 σ : 14.3

Channel 1
mn: -6612
mx: 4009
 μ : -14.7
 σ : 41.9

Channel 2
mn: -4931
mx: 4828
 μ : -17.1
 σ : 35.0

Processed Sun Oct 11 12:35:56 2015 by ELM ver.2012-10-06 from 001__elm20150911_040830__dat00.bin

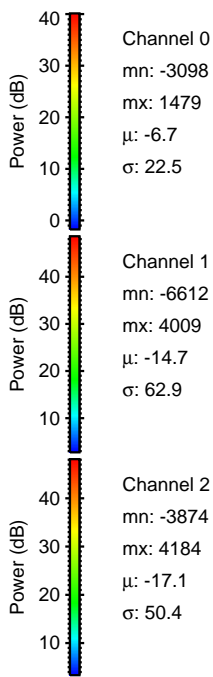
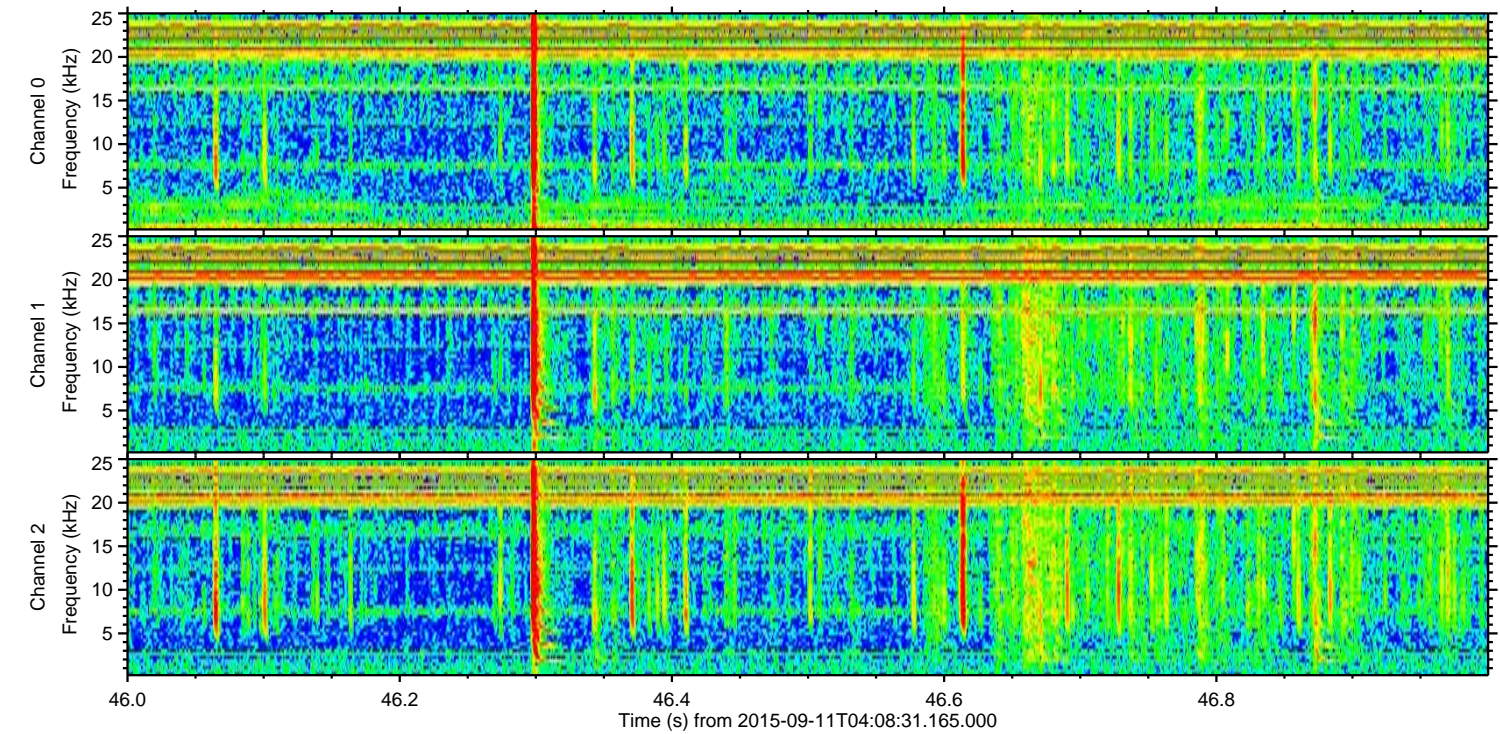
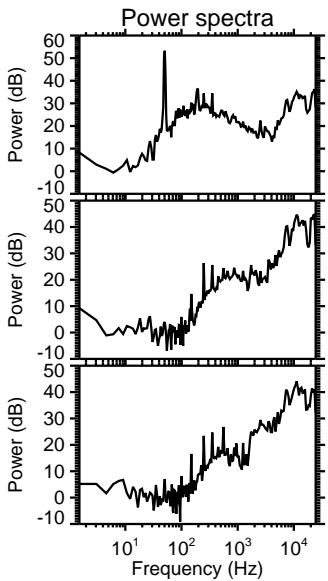
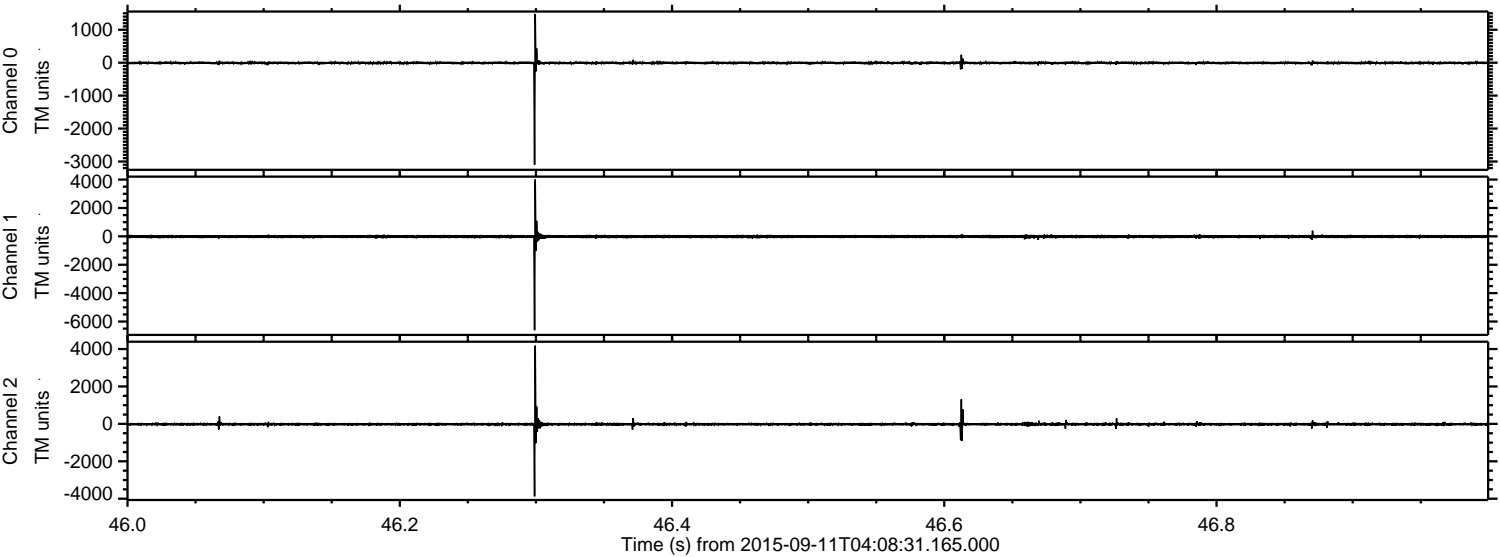

Channel 0
mn: -3098
mx: 1479
 μ : -6.7
 σ : 22.5

Channel 1
mn: -6612
mx: 4009
 μ : -14.7
 σ : 62.9

Channel 2
mn: -3874
mx: 4184
 μ : -17.1
 σ : 50.4

ELMAVAN 3D WAVEFORMS (Measured data sampled at 50 kHz) 51000 packets of 144 samples from 2015-09-11T04:08:31.165.000. Part 134/147

Processed Sun Oct 11 12:35:57 2015 by ELM ver.2012-10-06 from 001__elm20150911_040830__dat00.bin

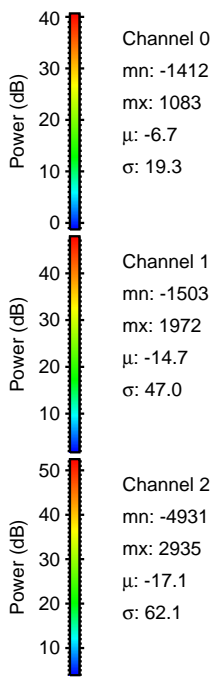
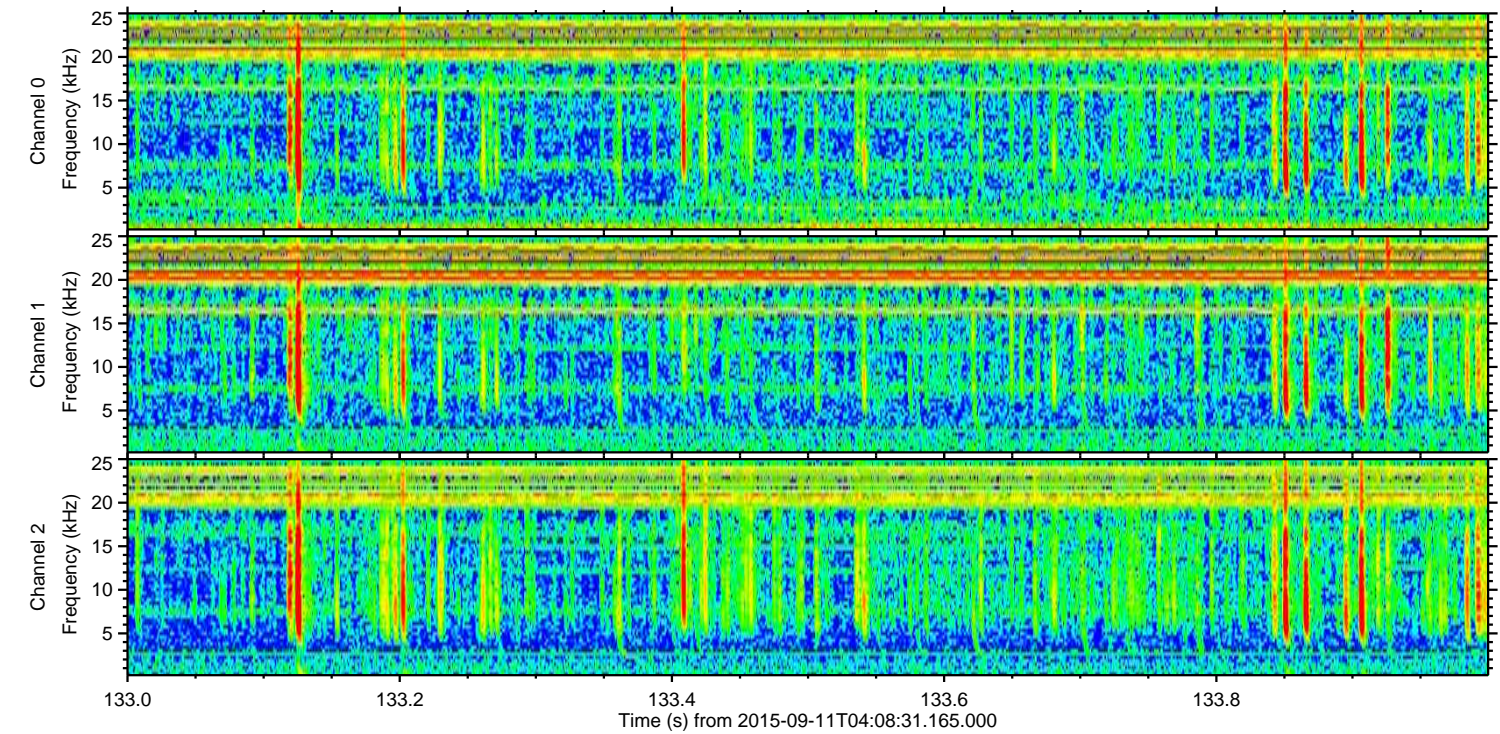
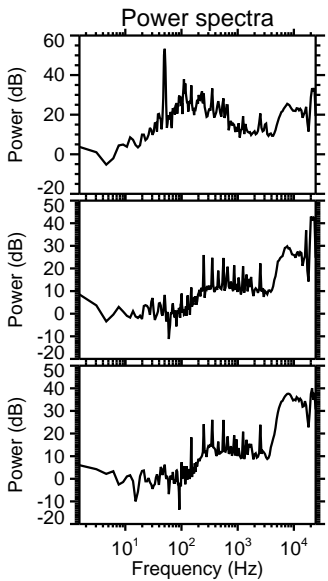
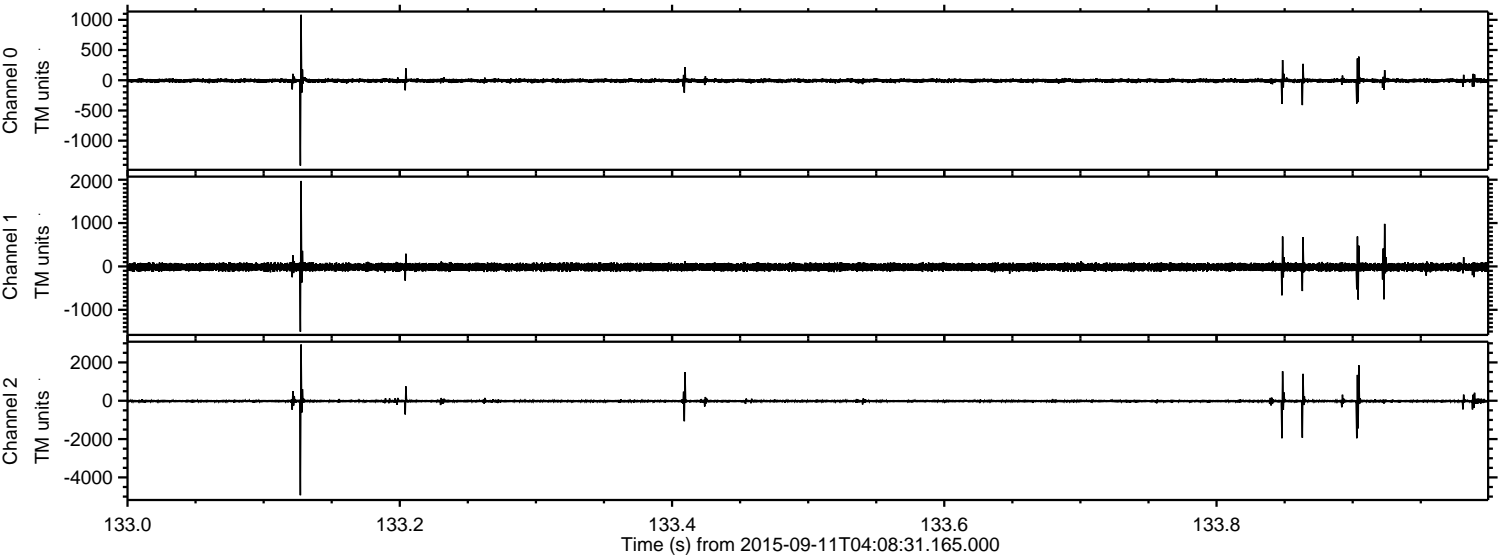

Channel 0
mn: -1412
mx: 1083
 μ : -6.7
 σ : 19.3

Channel 1
mn: -1503
mx: 1972
 μ : -14.7
 σ : 47.0

Channel 2
mn: -4931
mx: 2935
 μ : -17.1
 σ : 62.1

ELMAVAN 3D WAVEFORMS (Measured data sampled at 50 kHz) 51000 packets of 144 samples from 2015-09-11T04:08:31.165.000. Part 78/147

Processed Sun Oct 11 12:35:58 2015 by ELM ver.2012-10-06 from 001__elm20150911_040830__dat00.bin

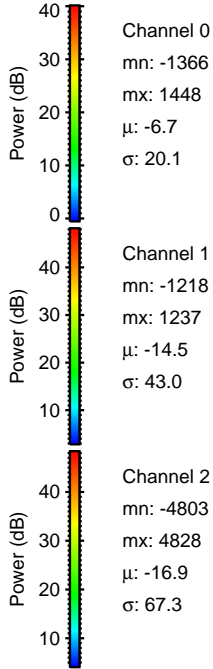
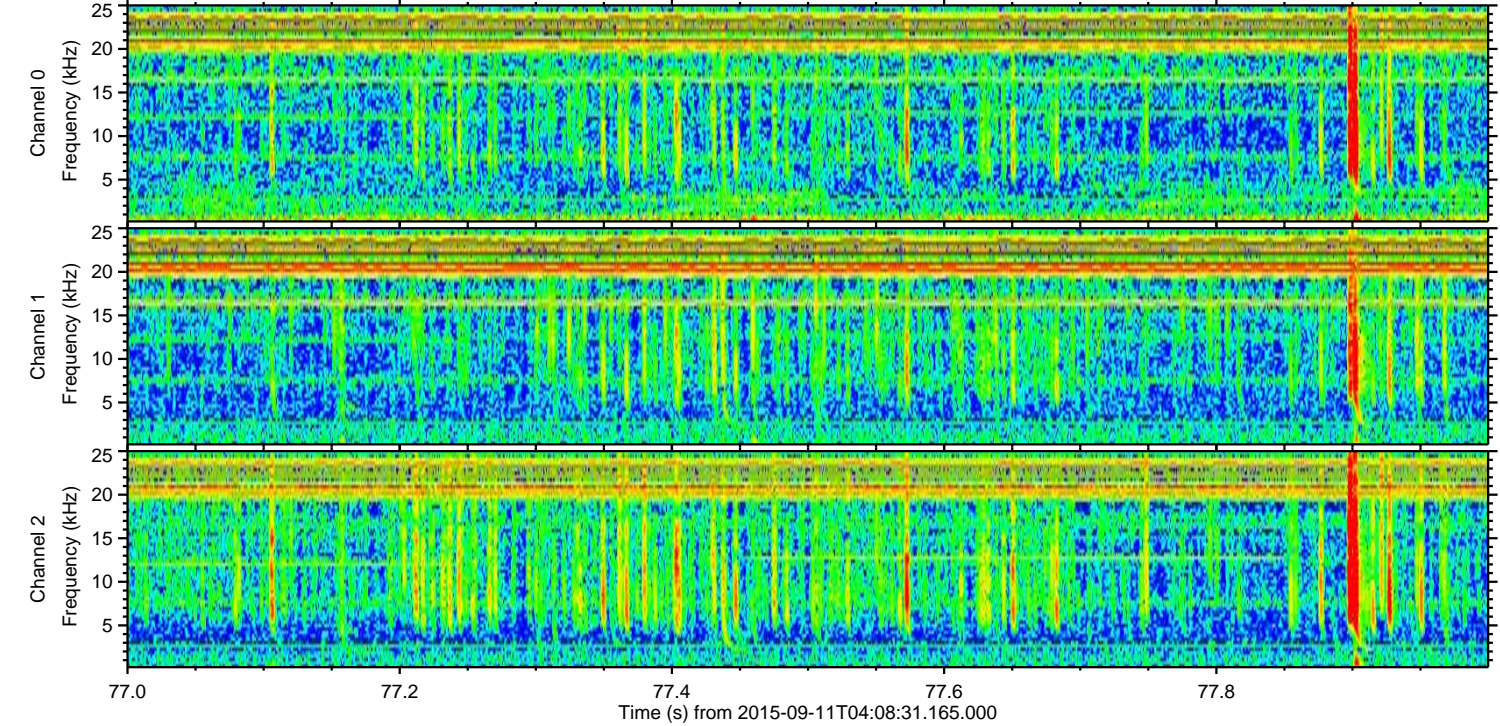
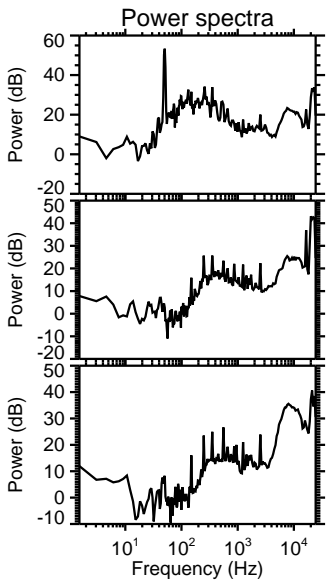
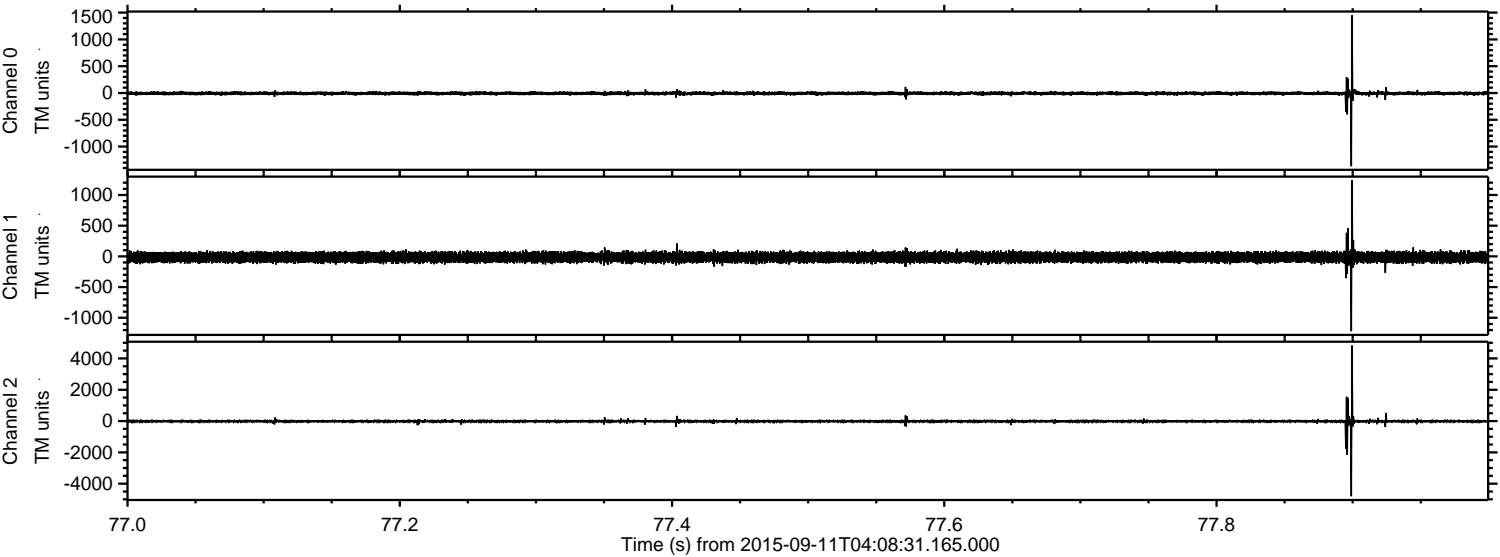

Channel 0
mn: -1366
mx: 1448
 μ : -6.7
 σ : 20.1

Channel 1
mn: -1218
mx: 1237
 μ : -14.5
 σ : 43.0

Channel 2
mn: -4803
mx: 4828
 μ : -16.9
 σ : 67.3

Processed Sun Oct 11 12:35:59 2015 by ELM ver.2012-10-06 from 001__elm20150911_040830__dat00.bin

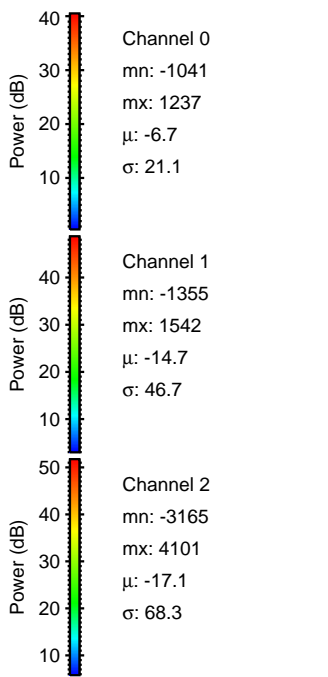
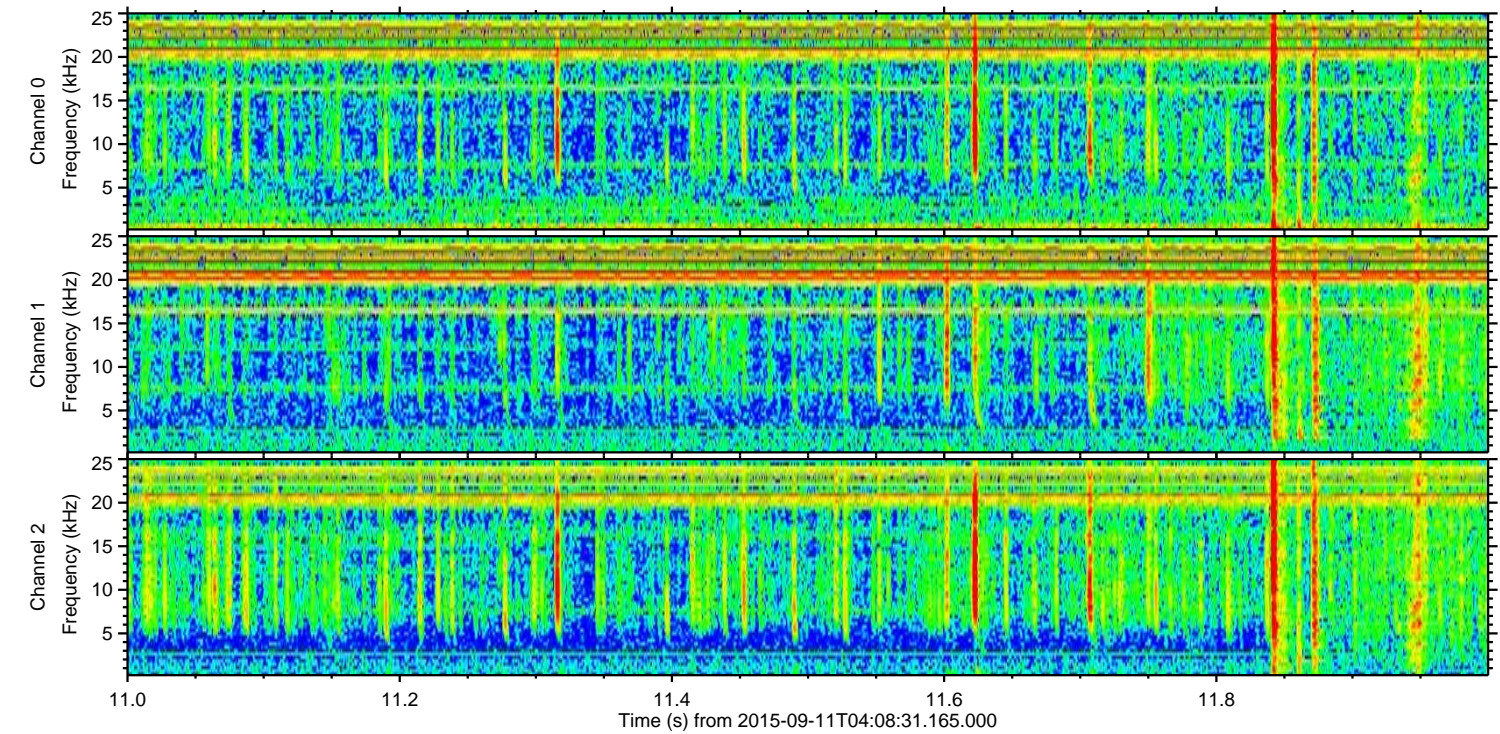
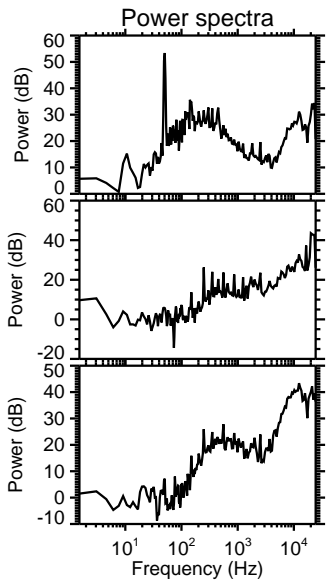
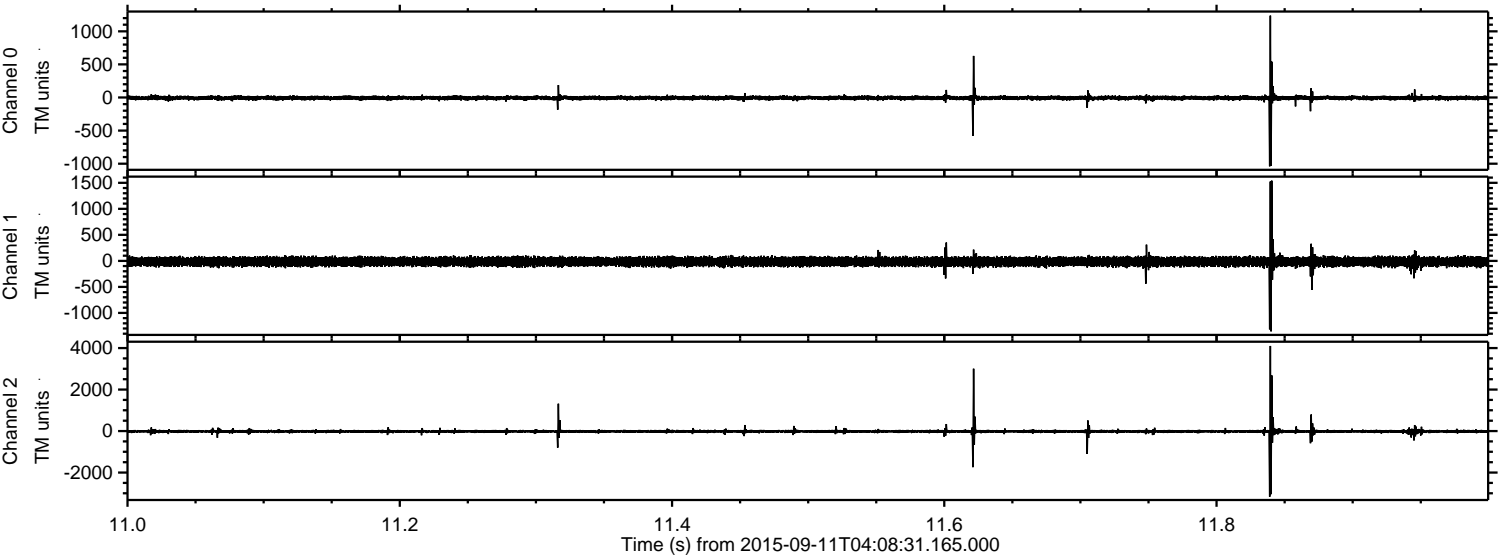

ELMAVAN 3D WAVEFORMS (Measured data sampled at 50 kHz) 51000 packets of 144 samples from 2015-09-11T04:08:31.165.000. Part 122/147

Processed Sun Oct 11 12:36:00 2015 by ELM ver.2012-10-06 from 001__elm20150911_040830__dat00.bin

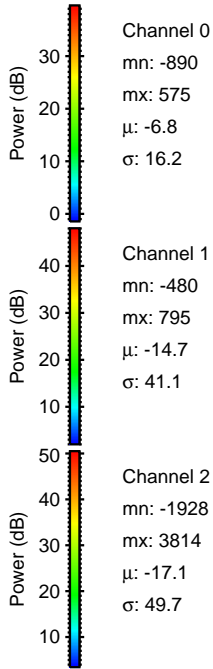
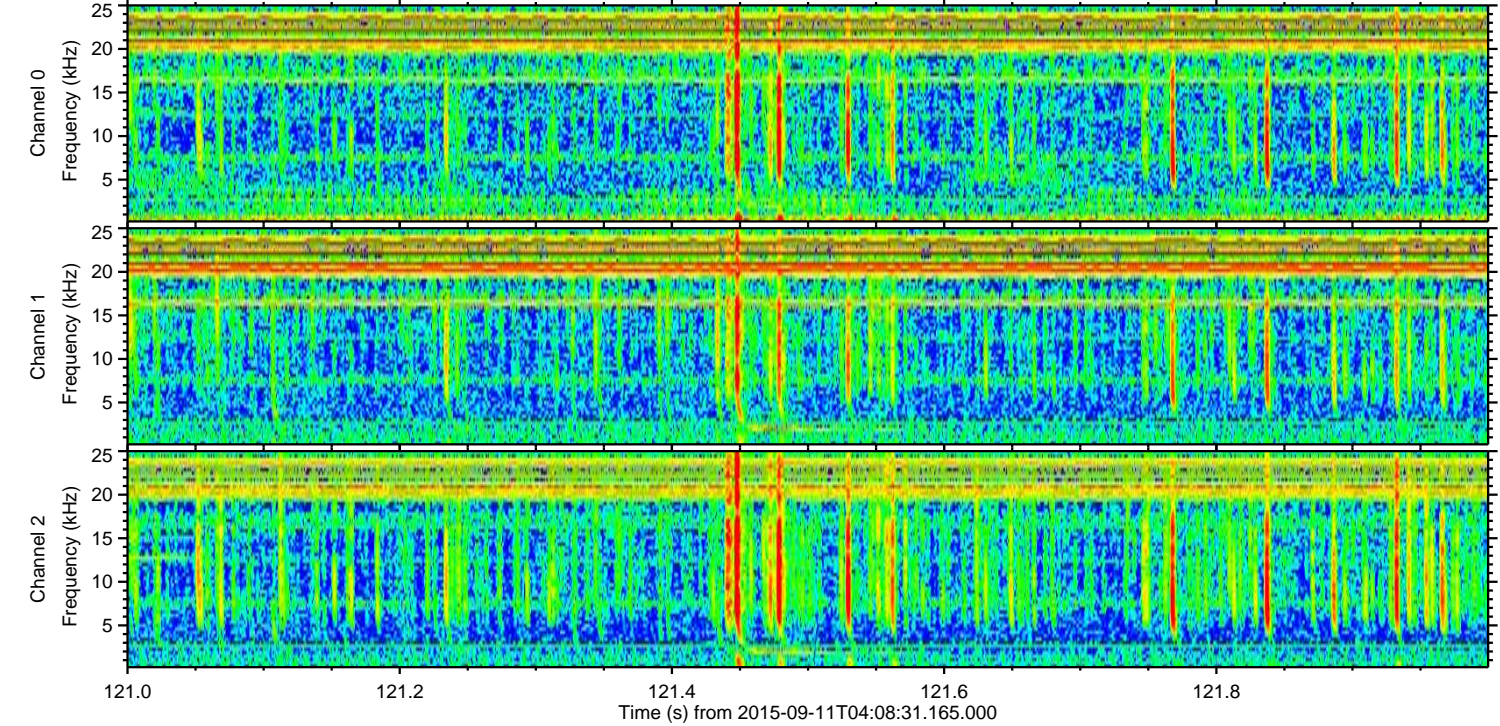
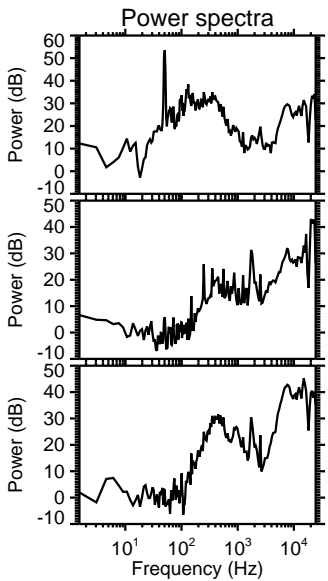
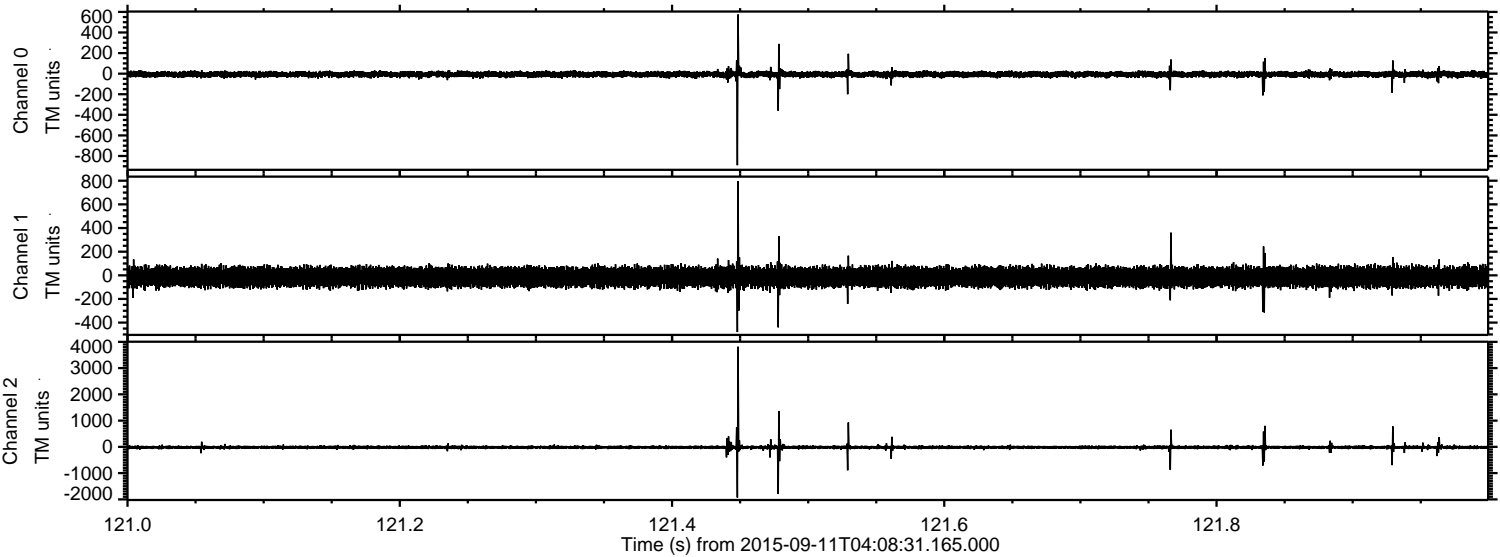

ELMAVAN 3D WAVEFORMS (Measured data sampled at 50 kHz) 51000 packets of 144 samples from 2015-09-11T04:08:31.165.000. Part 30/147

Processed Sun Oct 11 12:36:01 2015 by ELM ver.2012-10-06 from 001__elm20150911_040830__dat00.bin

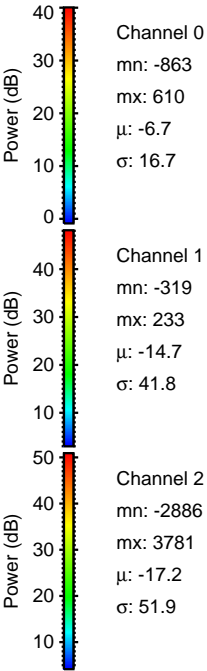
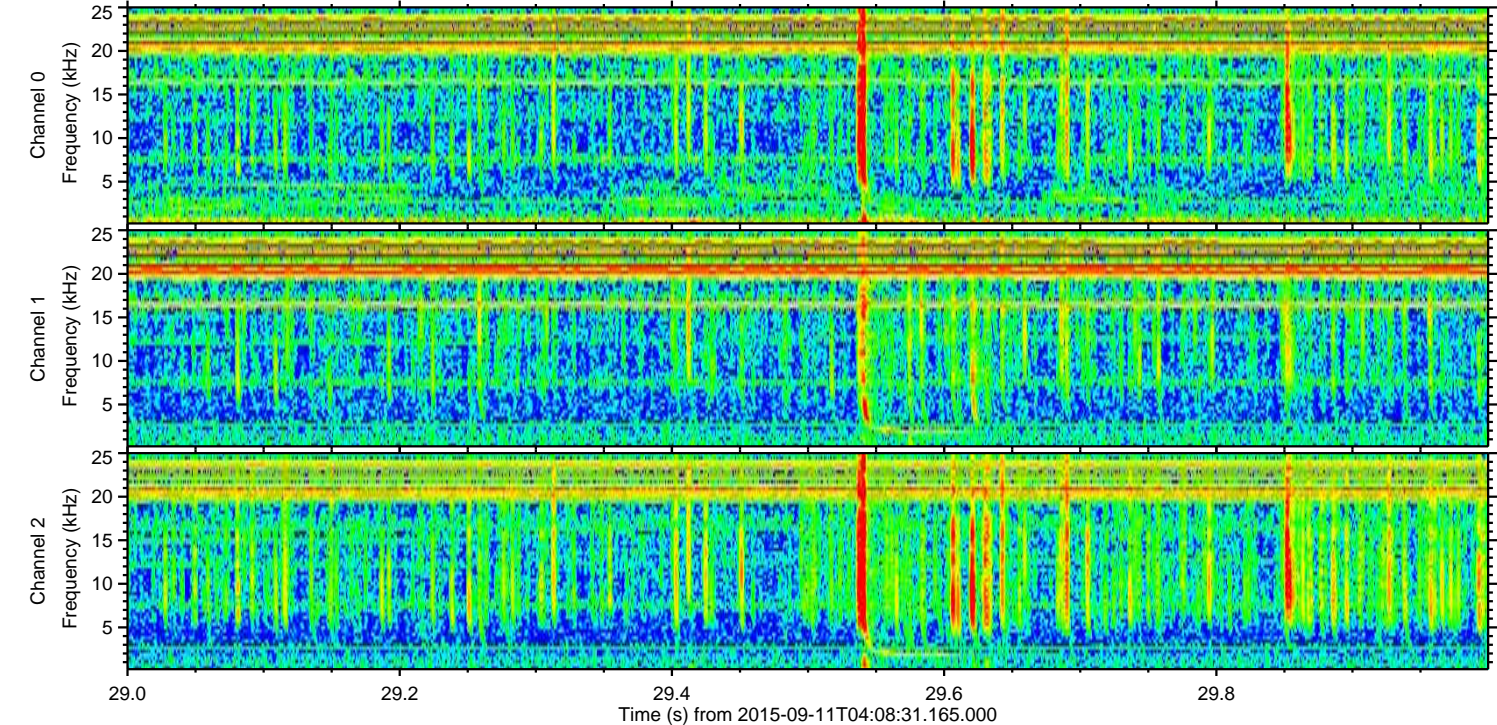
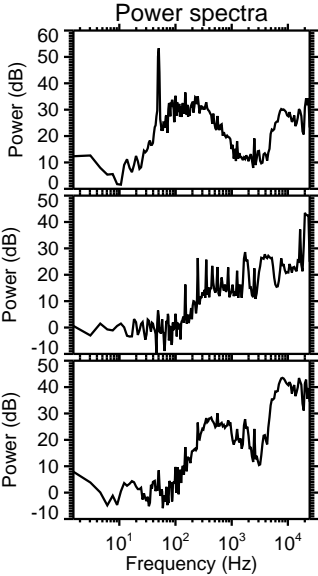
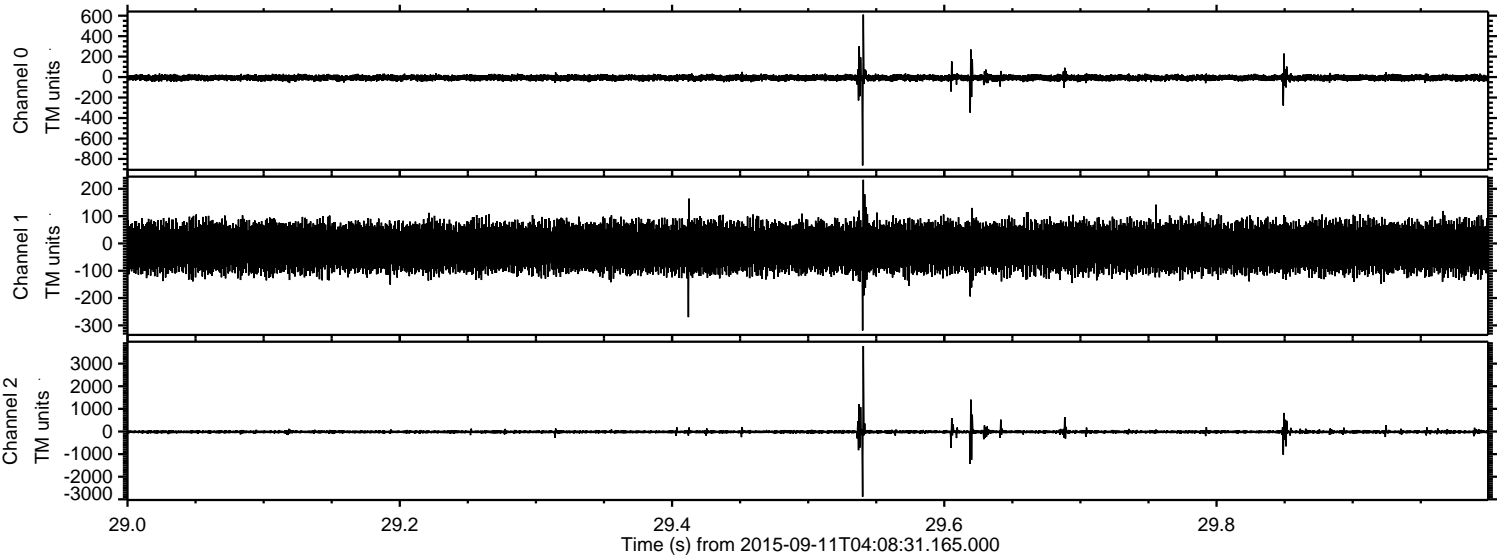

ELMAVAN 3D WAVEFORMS (Measured data sampled at 50 kHz) 51000 packets of 144 samples from 2015-09-11T04:08:31.165.000. Part 126/147

Processed Sun Oct 11 12:36:02 2015 by ELM ver.2012-10-06 from 001__elm20150911_040830__dat00.bin

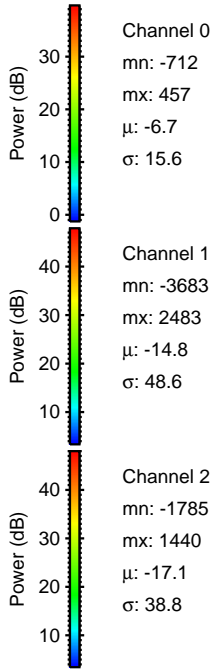
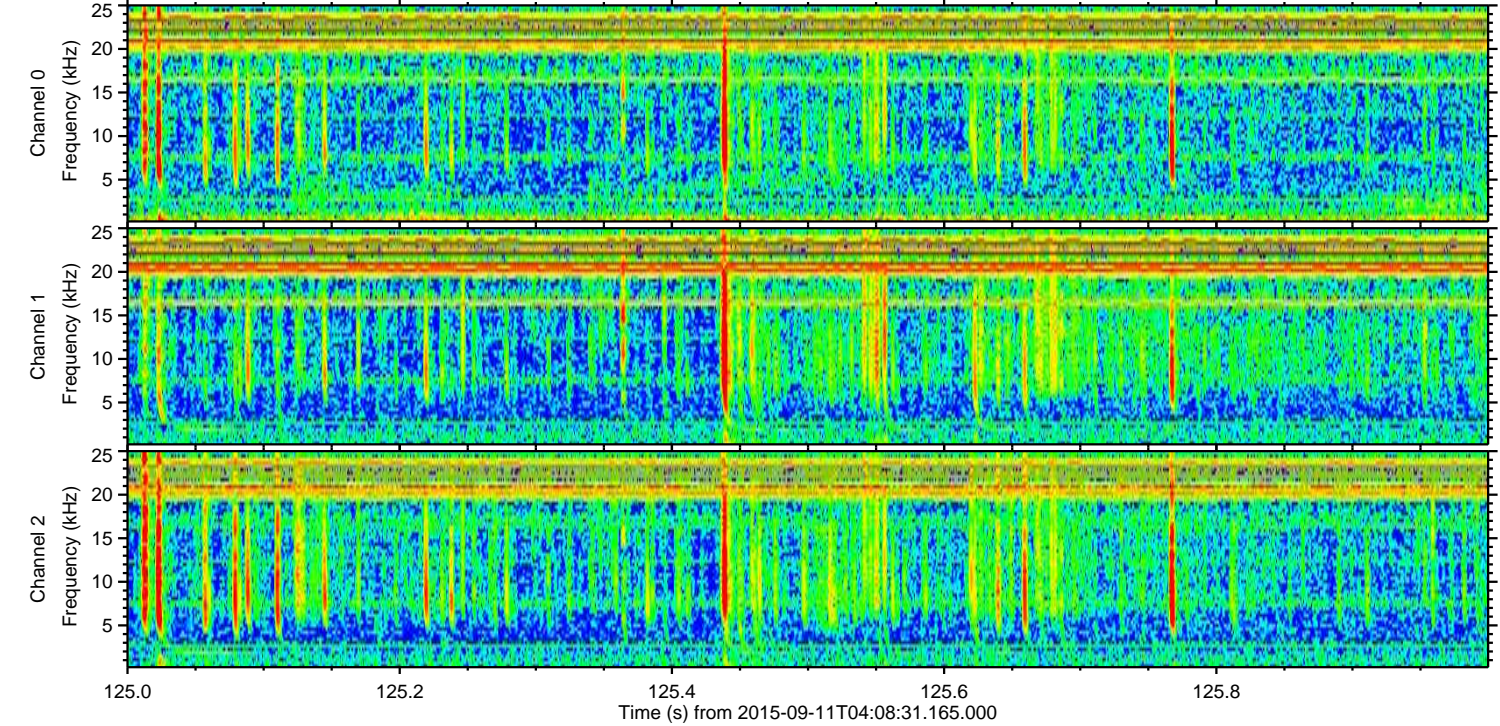
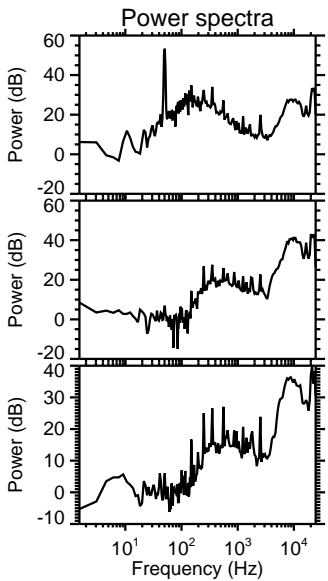
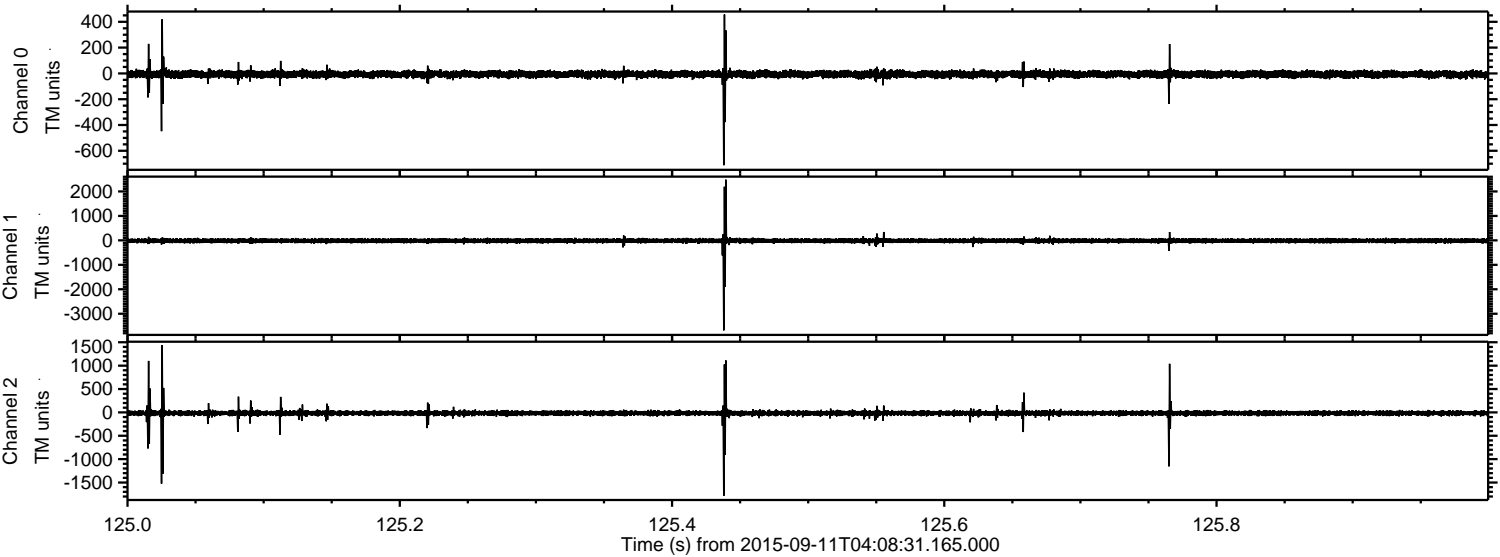

Processed Sun Oct 11 12:36:03 2015 by ELM ver.2012-10-06 from 001__elm20150911_040830__dat00.bin

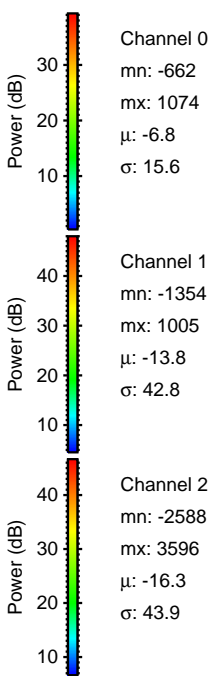
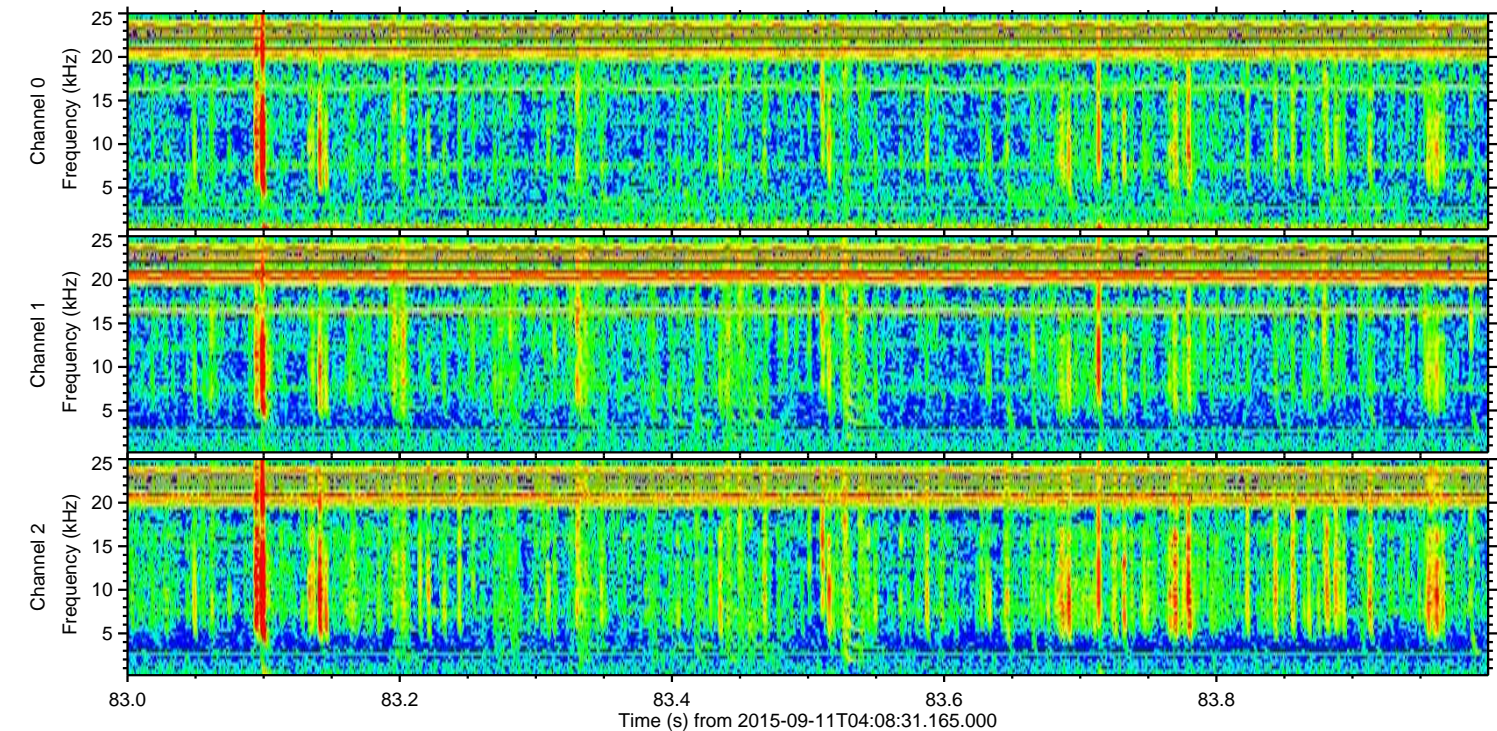
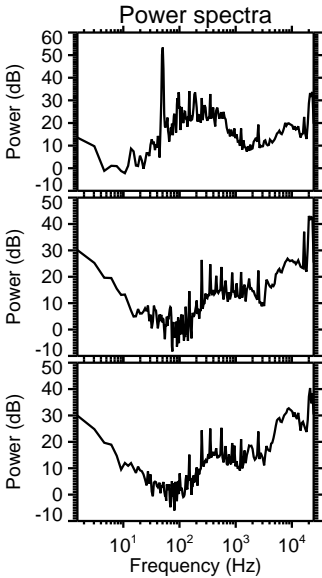
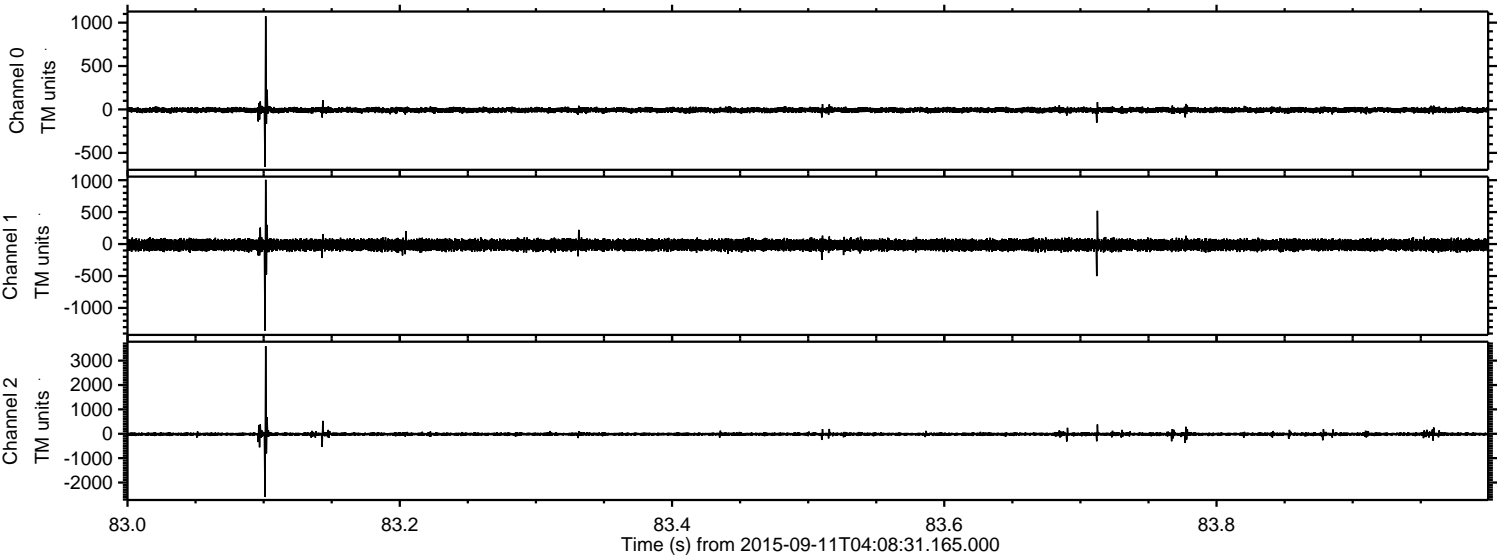

ELMAVAN 3D WAVEFORMS (Measured data sampled at 50 kHz) 51000 packets of 144 samples from 2015-09-11T04:08:31.165.000. Part 6/147

Processed Sun Oct 11 12:36:05 2015 by ELM ver.2012-10-06 from 001__elm20150911_040830__dat00.bin

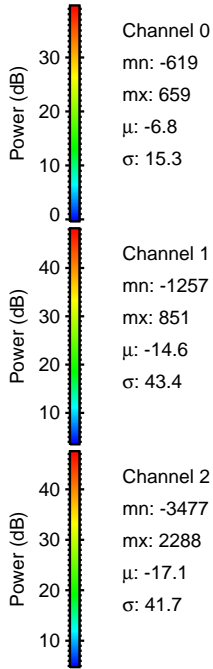
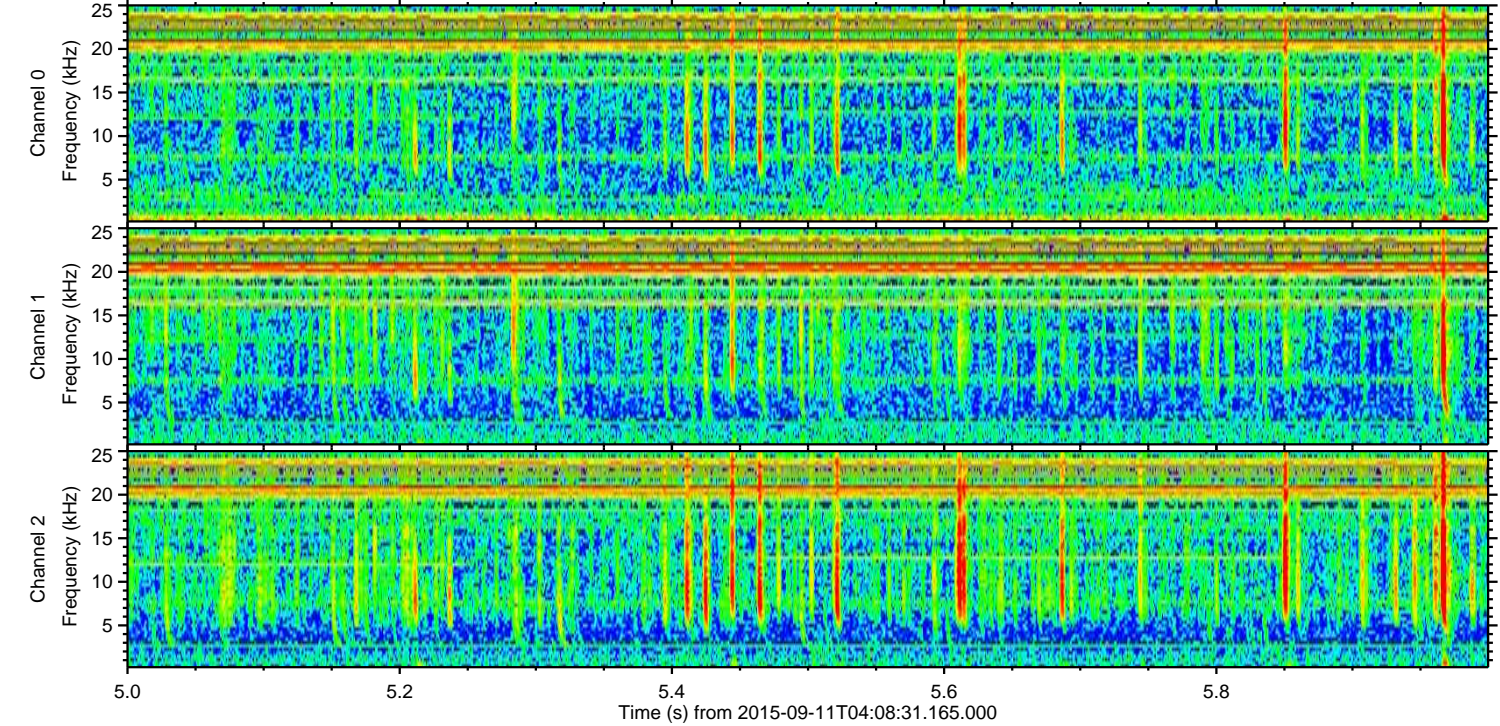
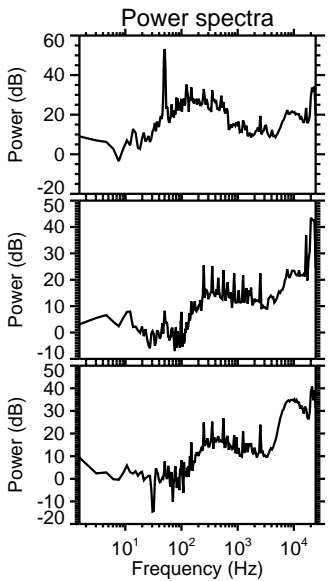
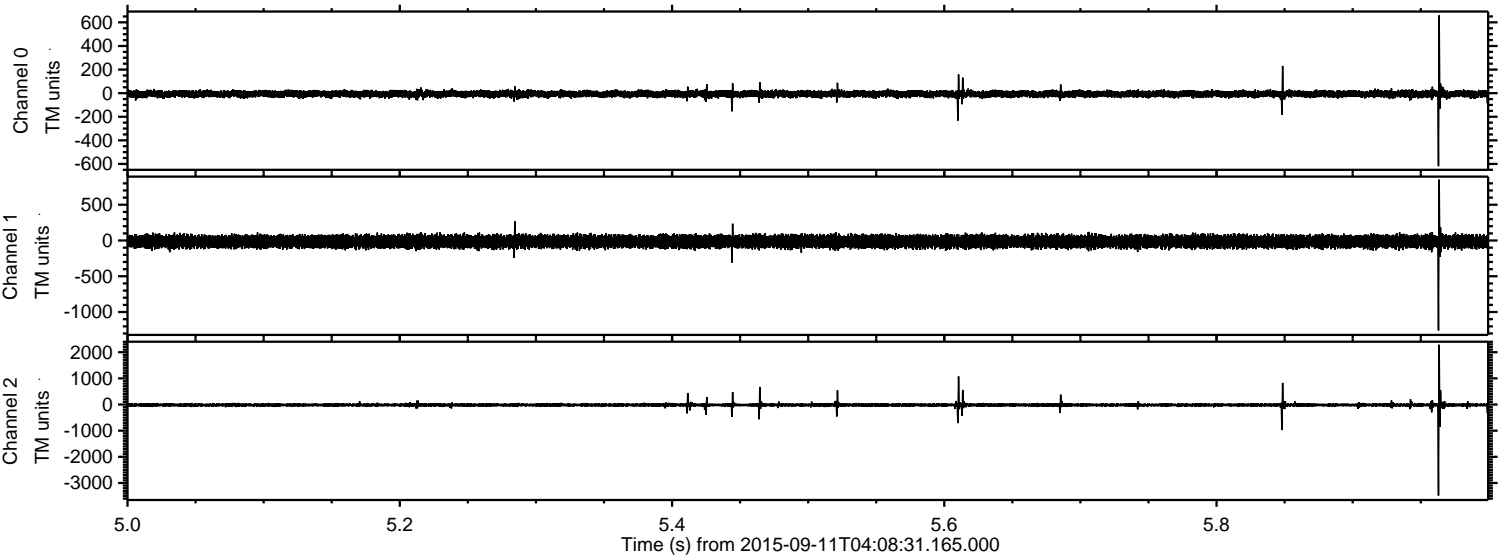

Channel 0
mn: -619
mx: 659
 μ : -6.8
 σ : 15.3

Channel 1
mn: -1257
mx: 851
 μ : -14.6
 σ : 43.4

Channel 2
mn: -3477
mx: 2288
 μ : -17.1
 σ : 41.7

