

ELMAVAN 3D WAVEFORMS (Measured data sampled at 50 kHz) 51000 packets of 144 samples from 2015-09-11T00:08:20.242.999.

Processed Sun Oct 11 11:29:46 2015 by ELM ver.2012-10-06 from 001__elm20150911_000819__dat00.bin

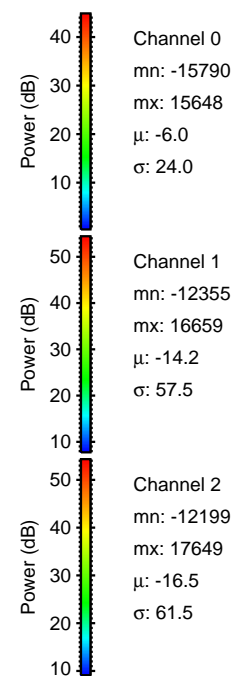

Processed Sun Oct 11 11:30:02 2015 by ELM ver.2012-10-06 from 001__elm20150911_000819__dat00.bin

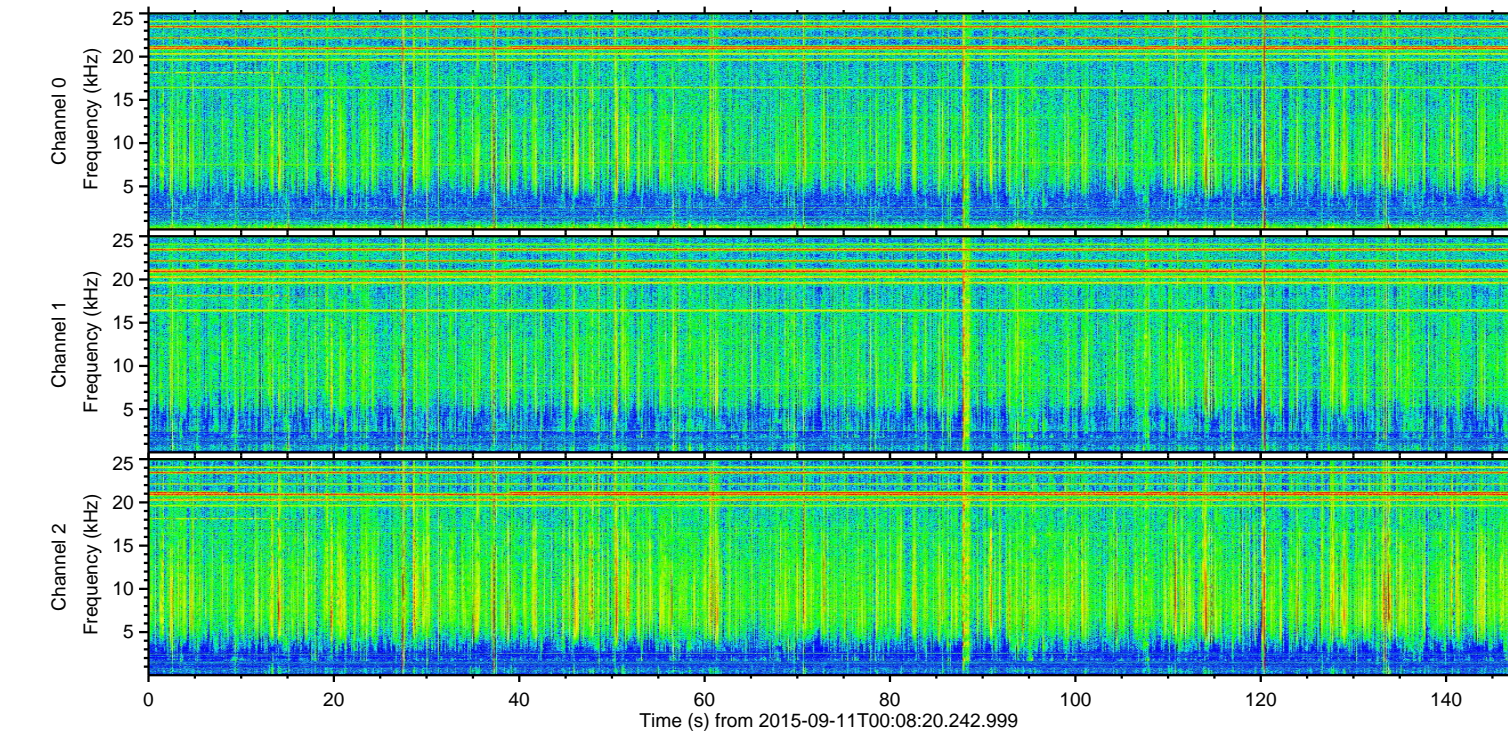
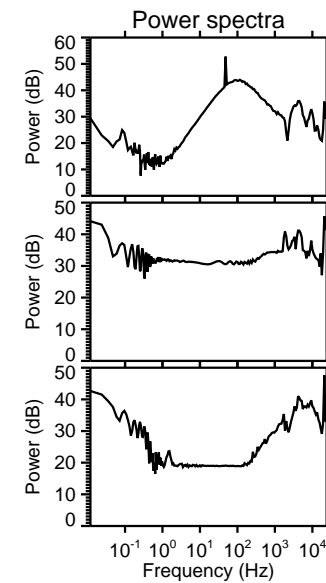
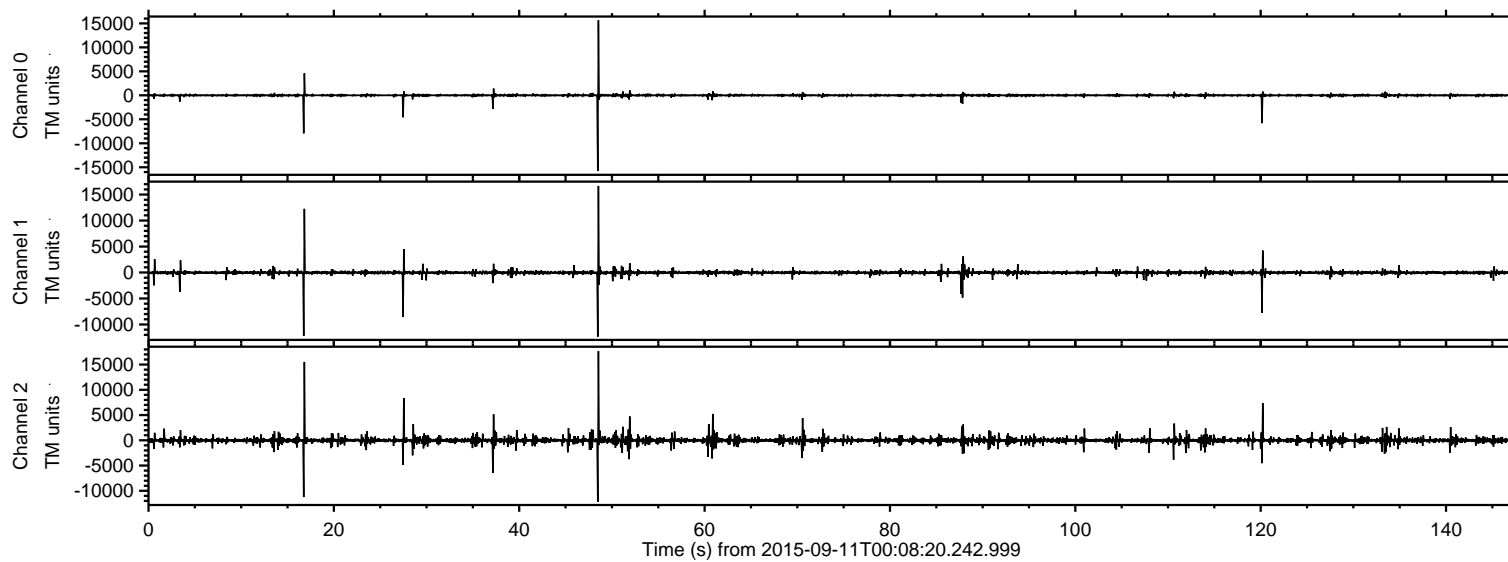
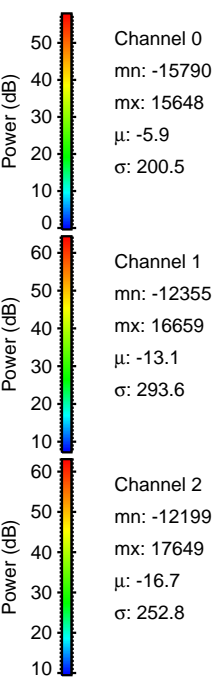
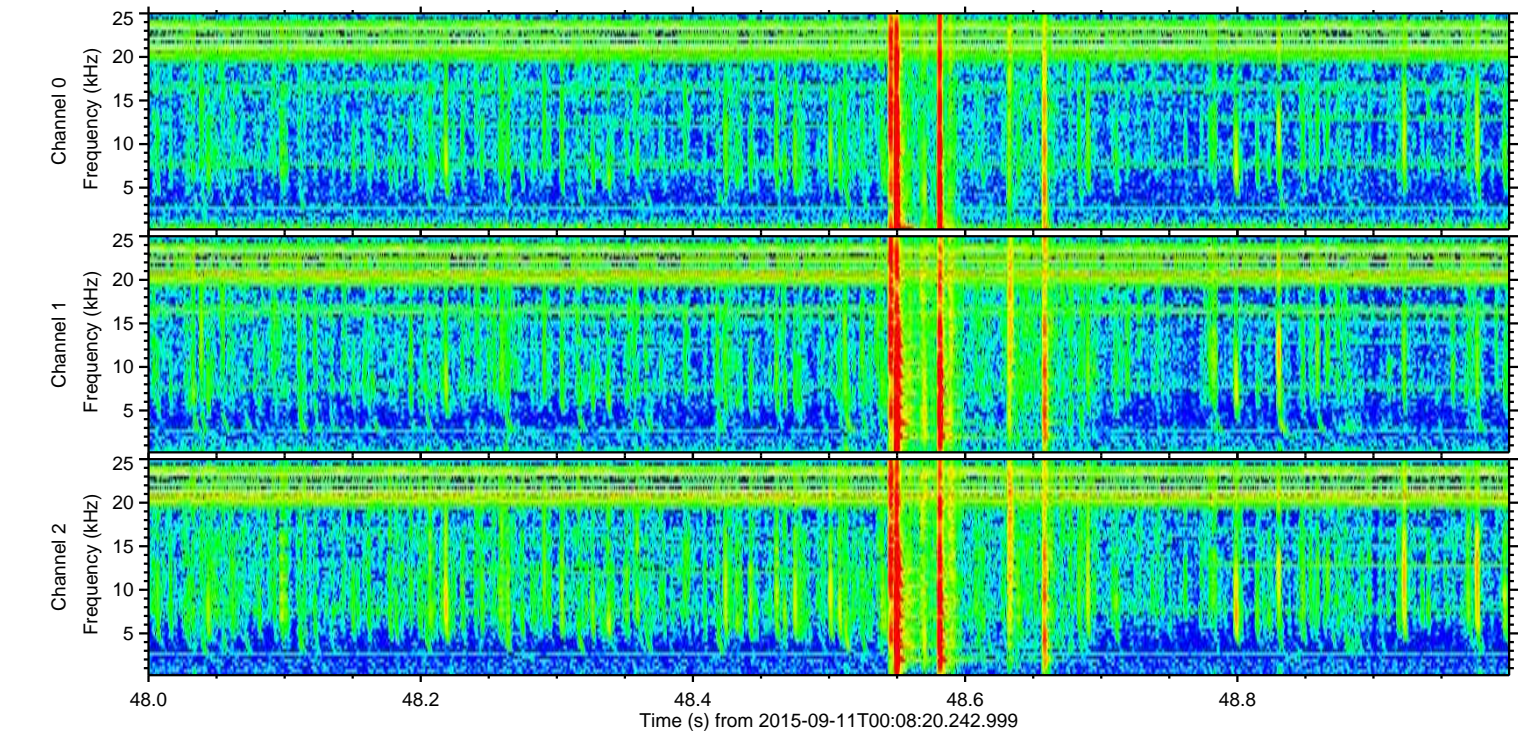
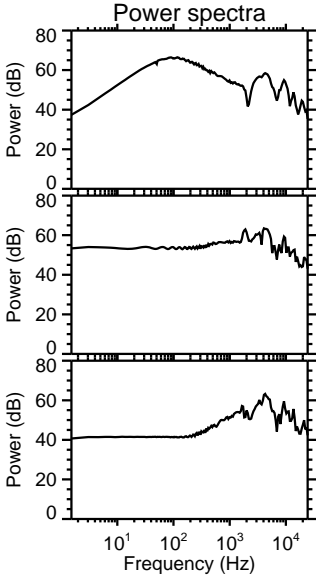
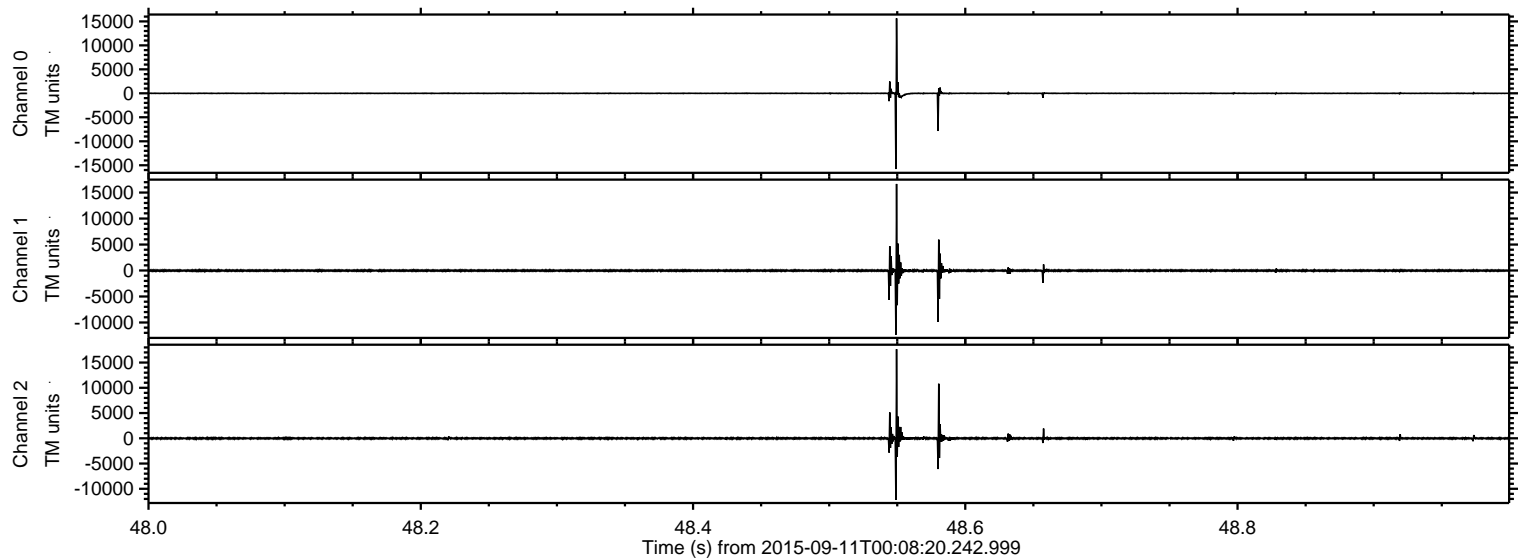

ELMAVAN 3D WAVEFORMS (Measured data sampled at 50 kHz) 51000 packets of 144 samples from 2015-09-11T00:08:20.242.999. Part 17/147

Processed Sun Oct 11 11:30:03 2015 by ELM ver.2012-10-06 from 001__elm20150911_000819__dat00.bin

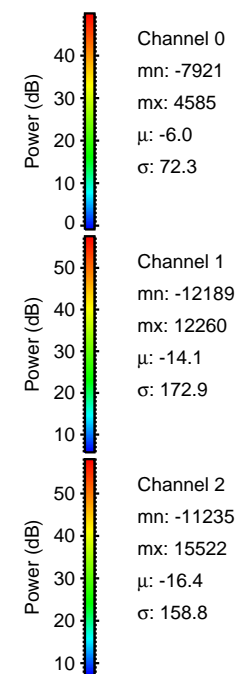
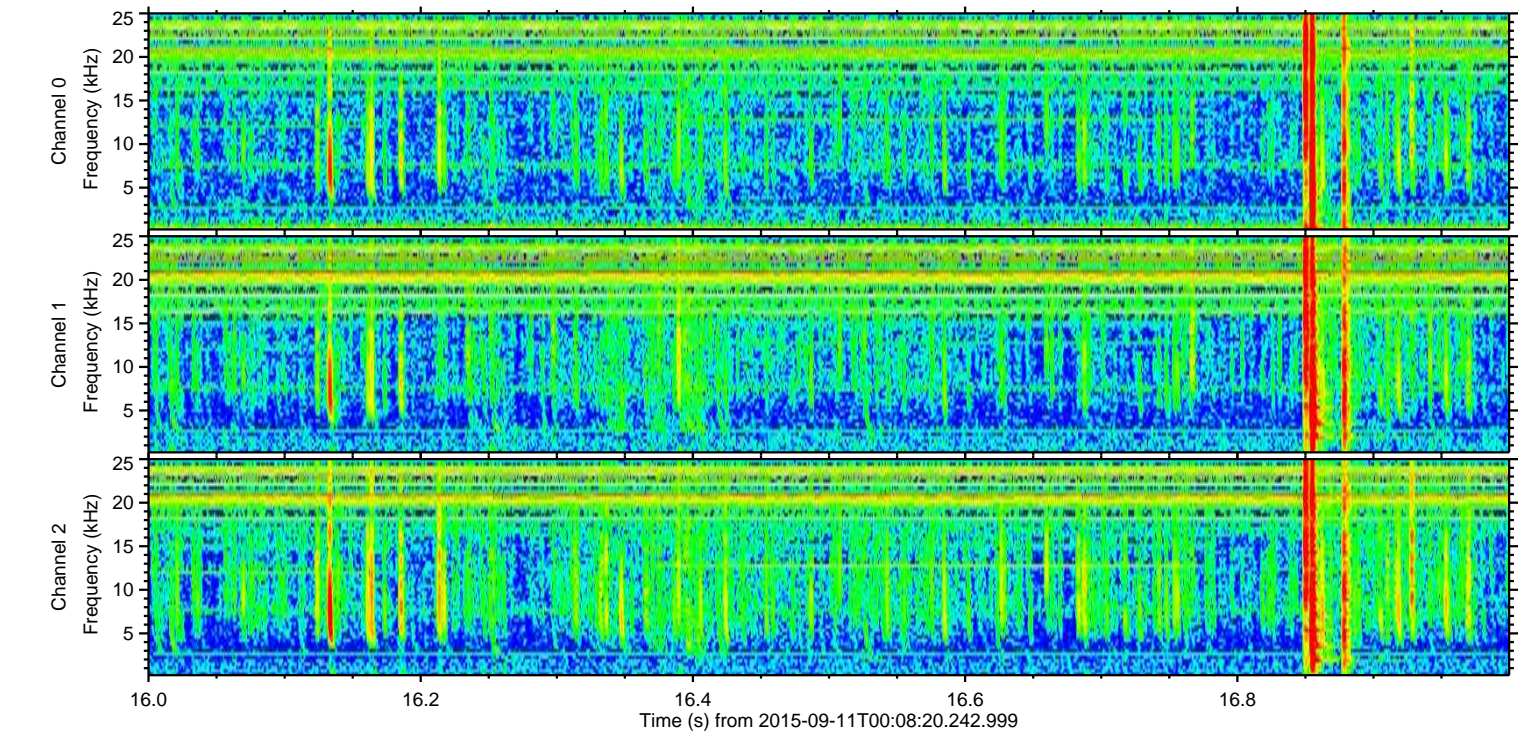
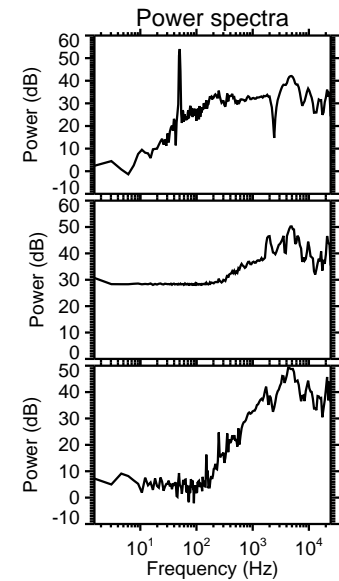
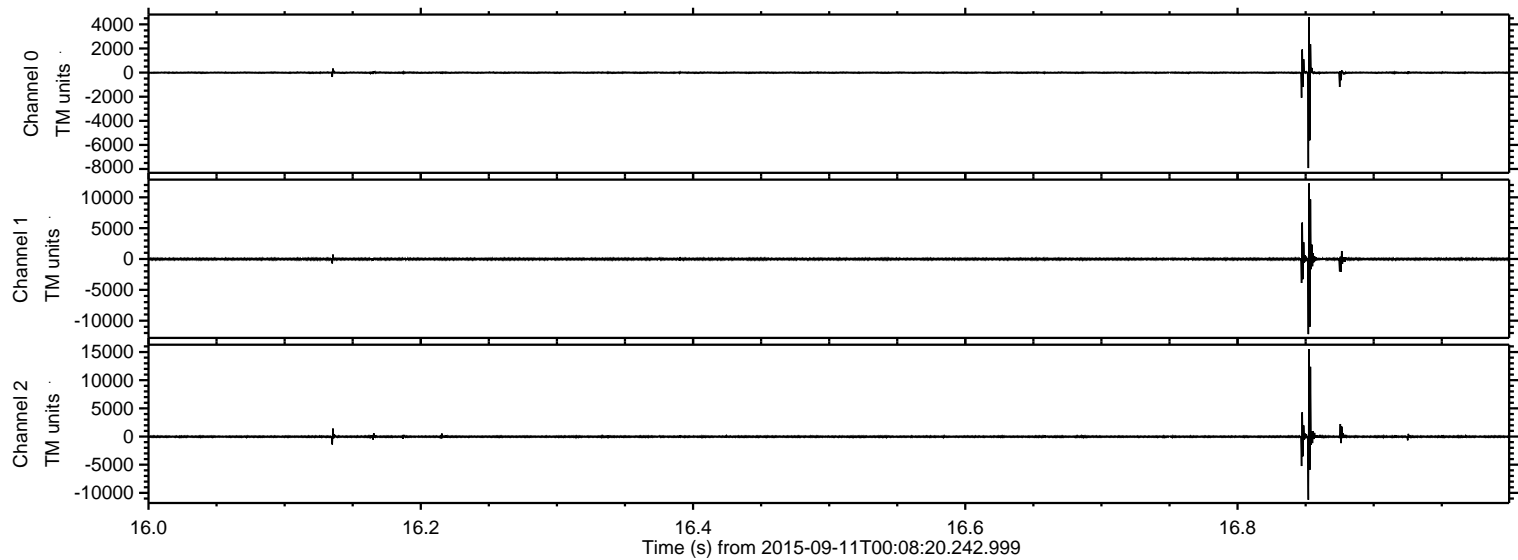

Processed Sun Oct 11 11:30:04 2015 by ELM ver.2012-10-06 from 001__elm20150911_000819__dat00.bin

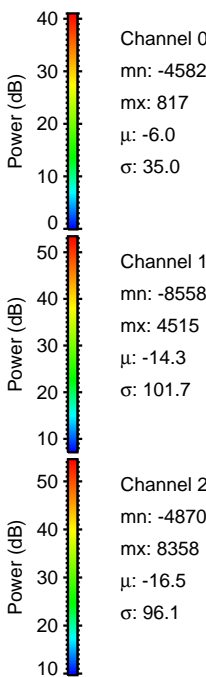
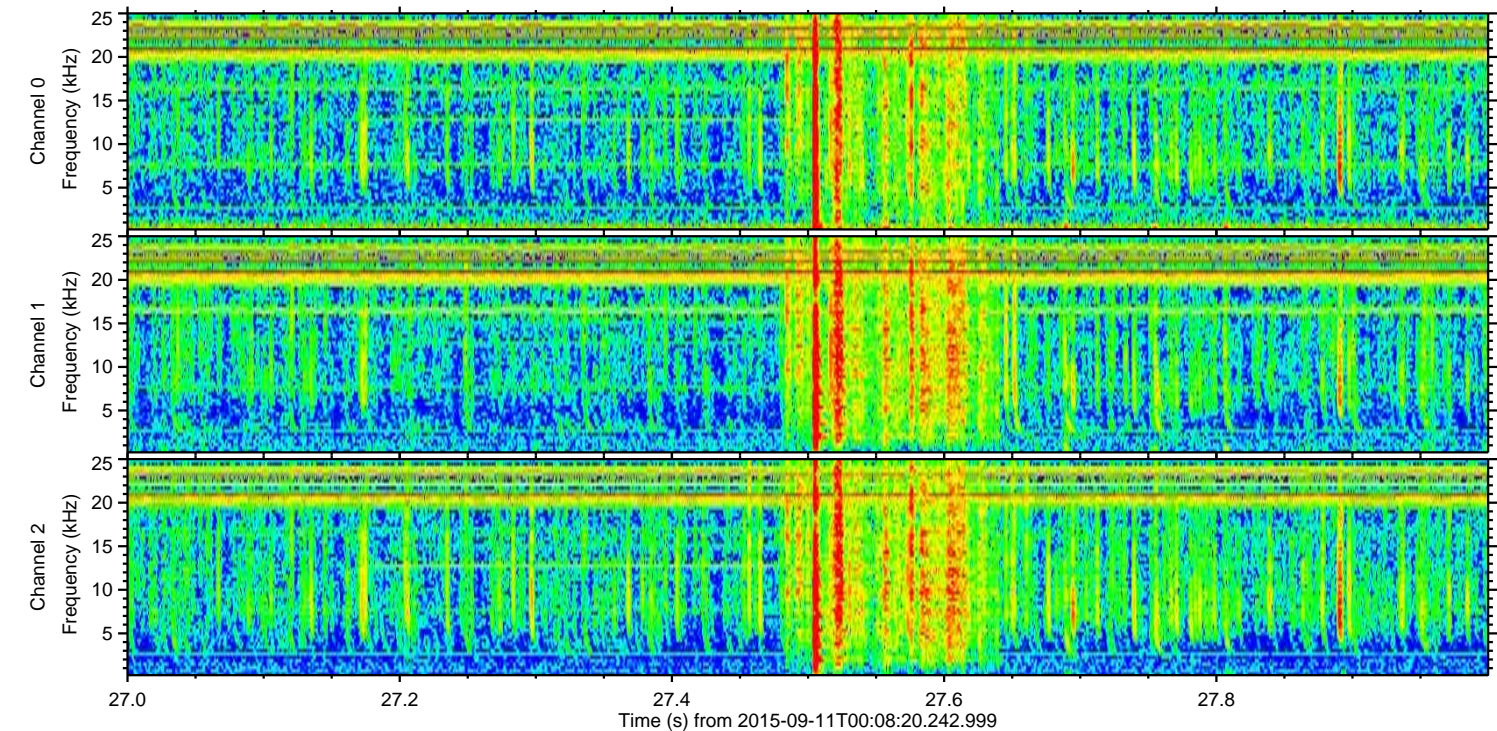
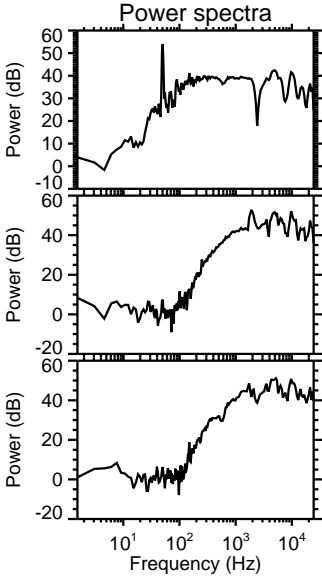
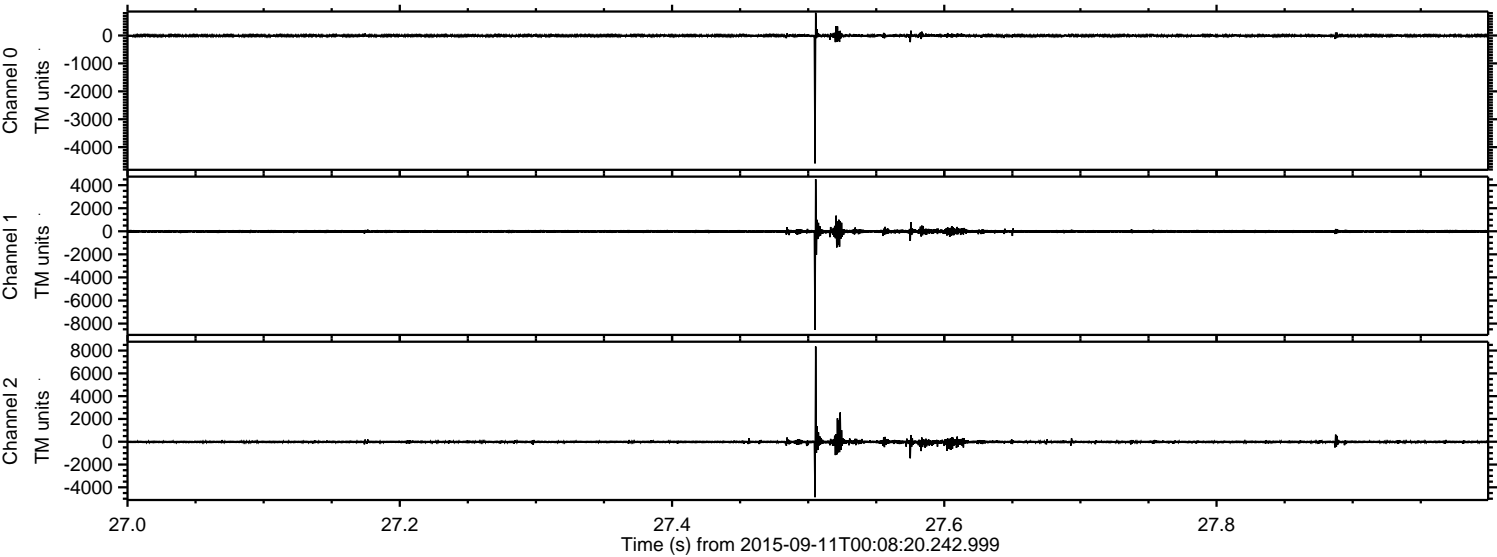

ELMAVAN 3D WAVEFORMS (Measured data sampled at 50 kHz) 51000 packets of 144 samples from 2015-09-11T00:08:20.242.999. Part 121/147

Processed Sun Oct 11 11:30:05 2015 by ELM ver.2012-10-06 from 001__elm20150911_000819__dat00.bin

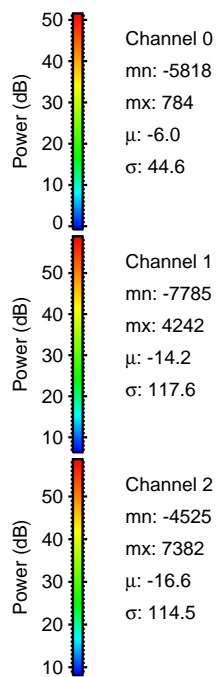
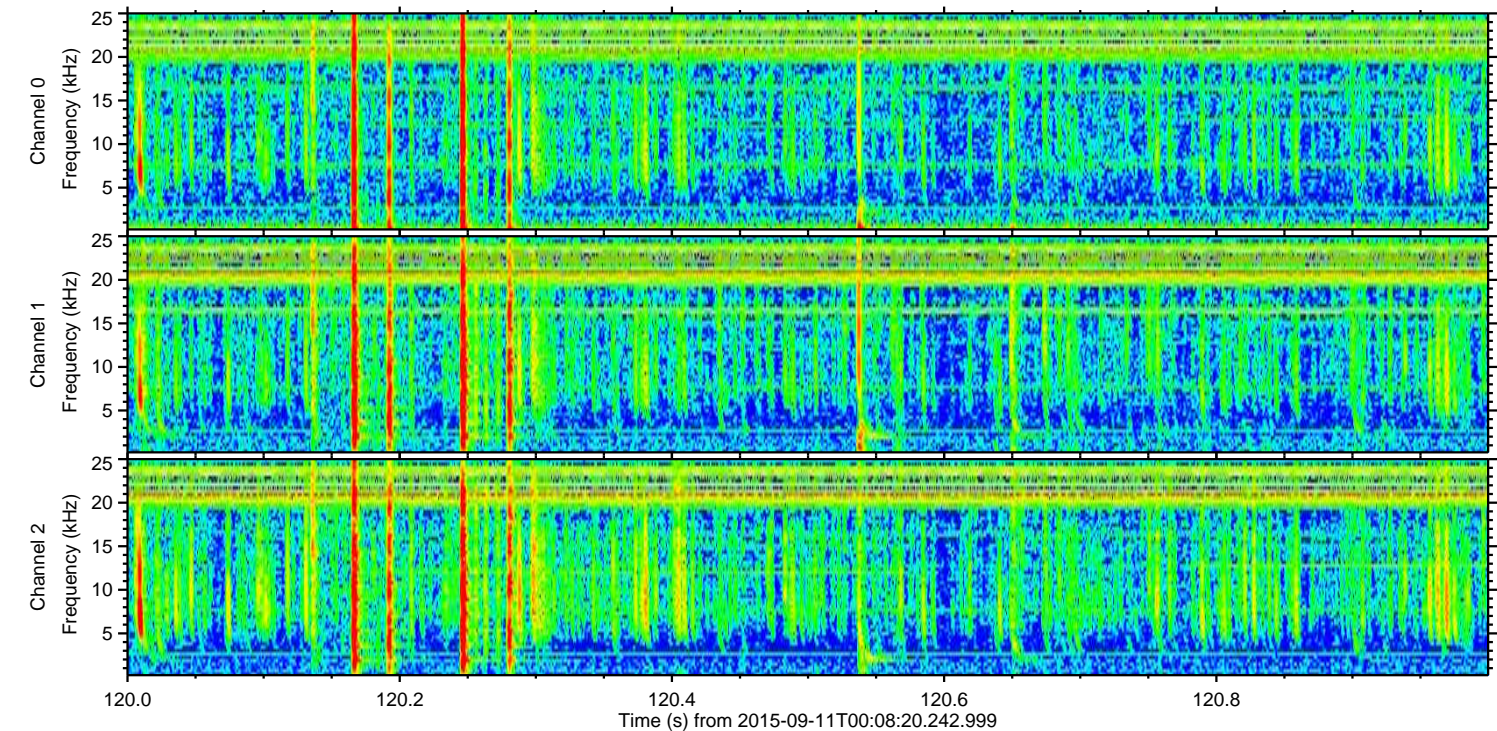
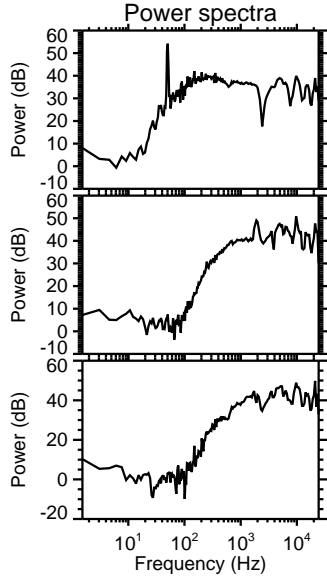
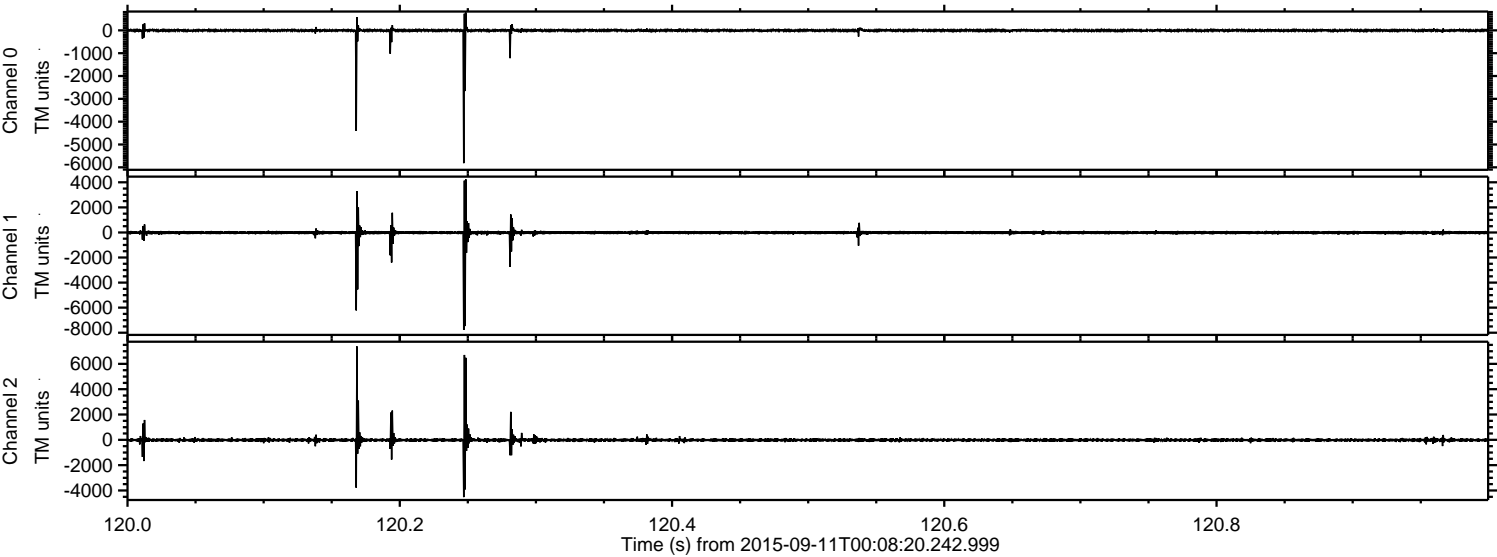

Processed Sun Oct 11 11:30:06 2015 by ELM ver.2012-10-06 from 001__elm20150911_000819__dat00.bin

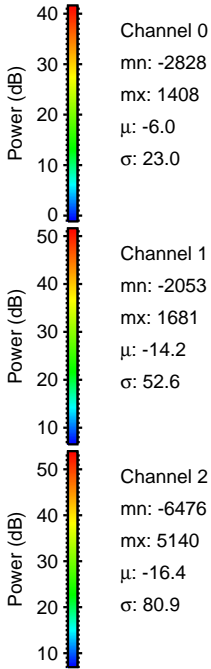
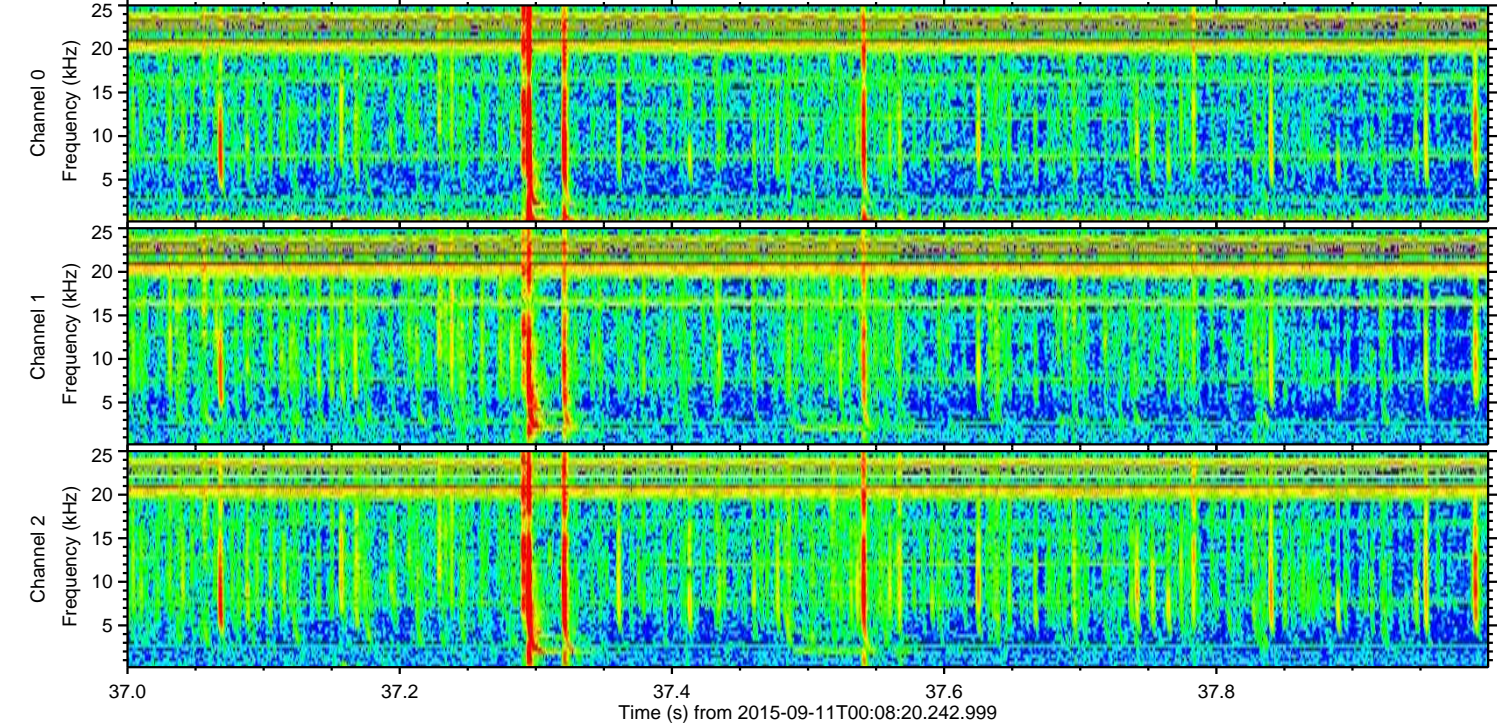
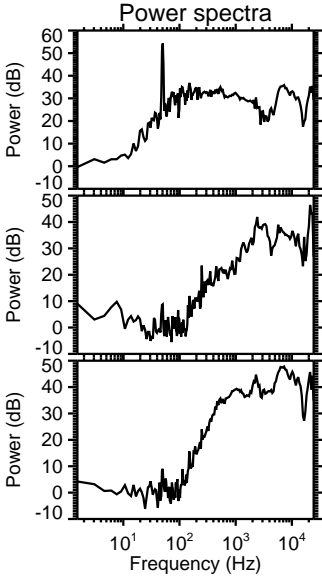
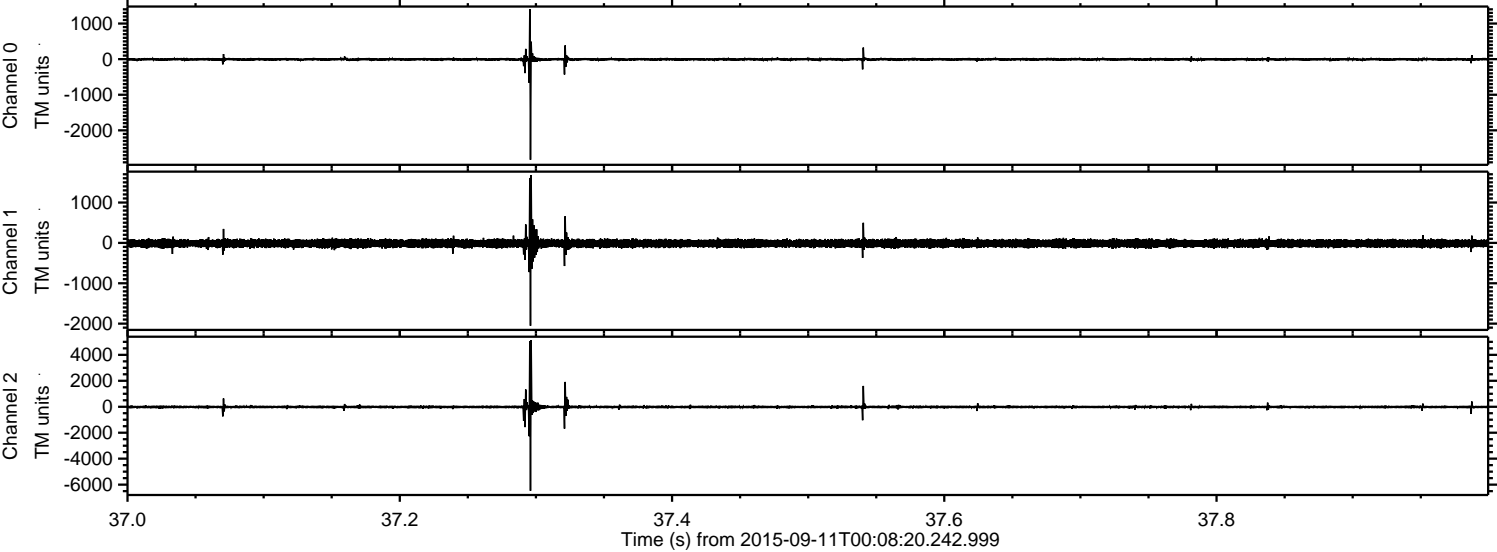

Processed Sun Oct 11 11:30:07 2015 by ELM ver.2012-10-06 from 001__elm20150911_000819__dat00.bin

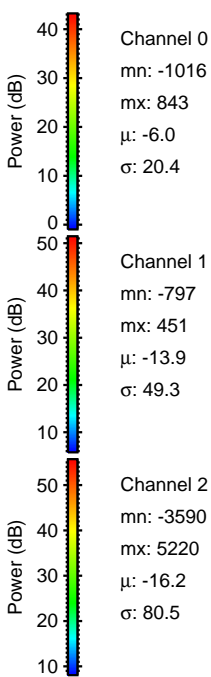
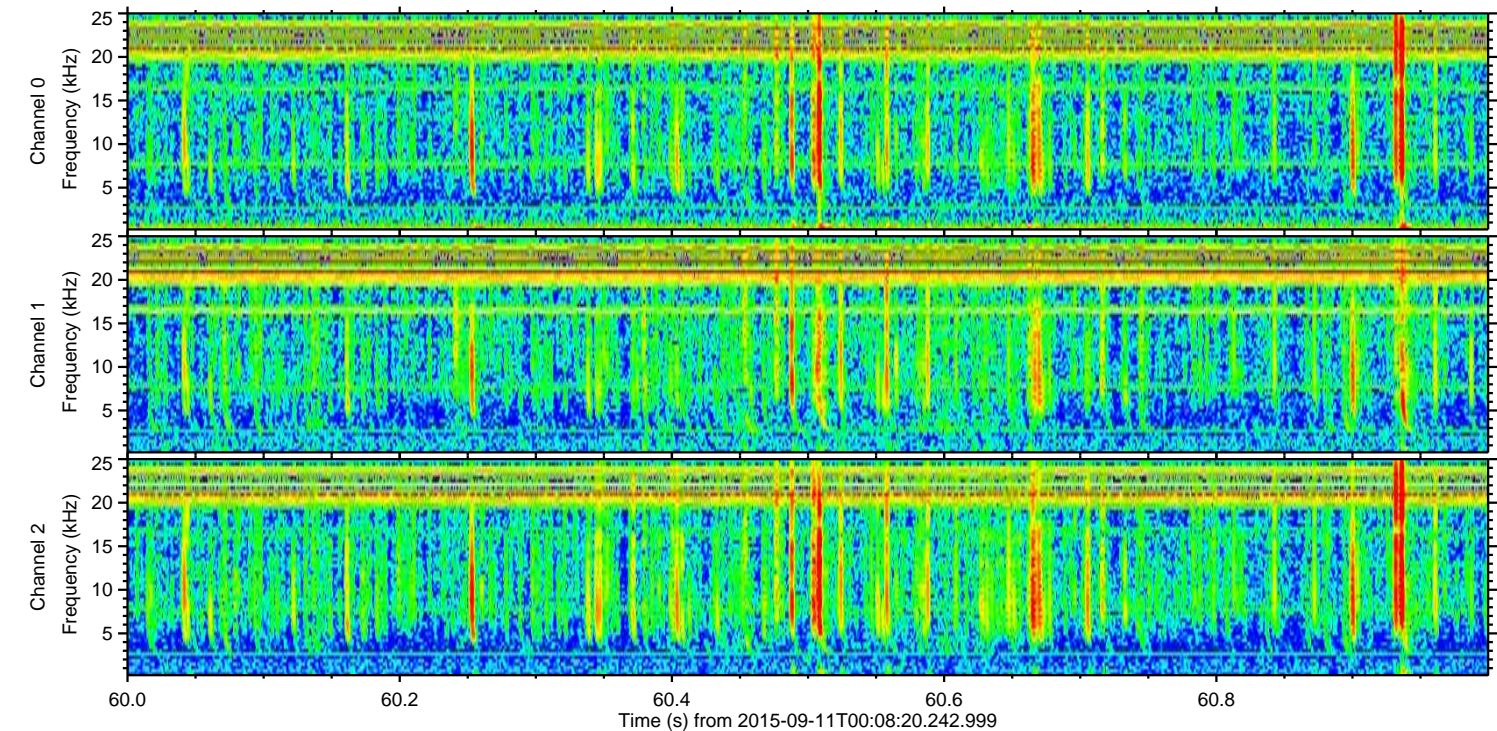
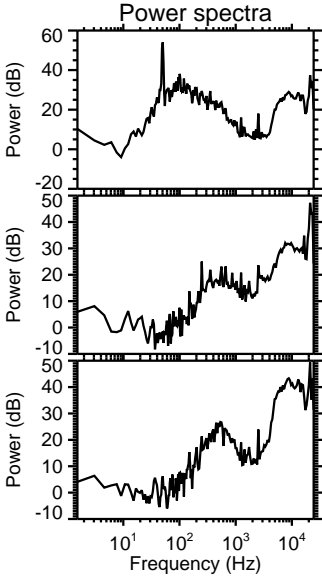
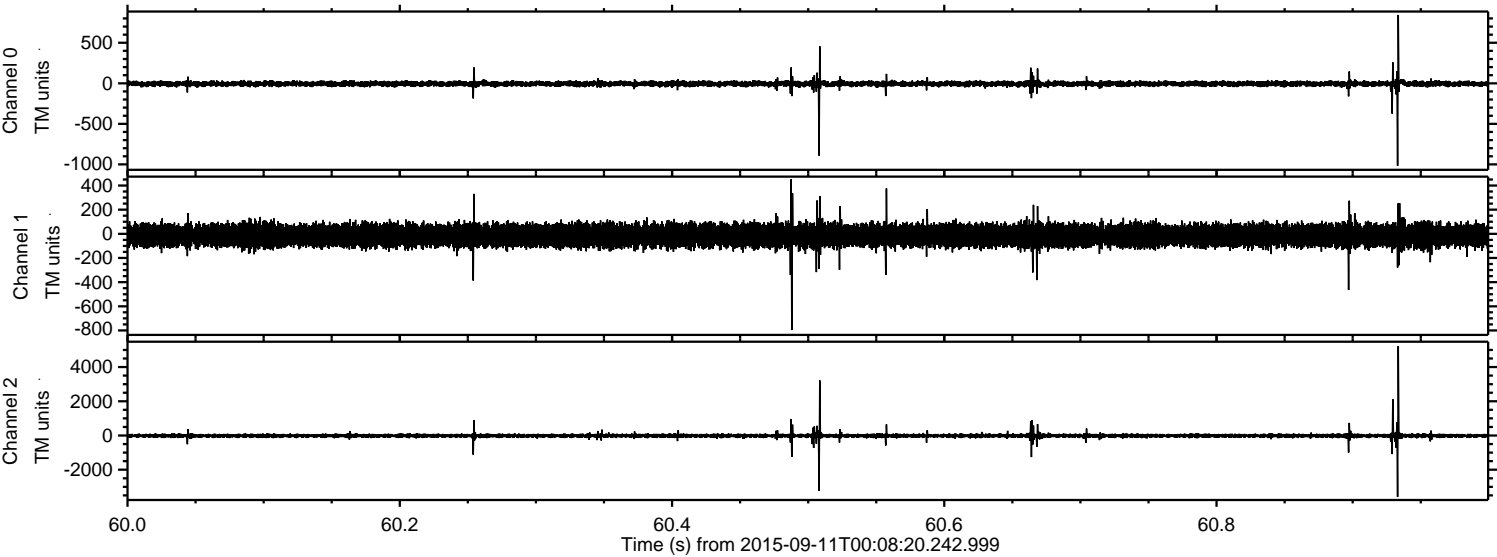

ELMAVAN 3D WAVEFORMS (Measured data sampled at 50 kHz) 51000 packets of 144 samples from 2015-09-11T00:08:20.242.999. Part 88/147

Processed Sun Oct 11 11:30:08 2015 by ELM ver.2012-10-06 from 001__elm20150911_000819__dat00.bin

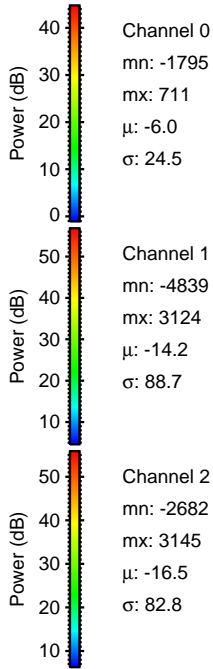
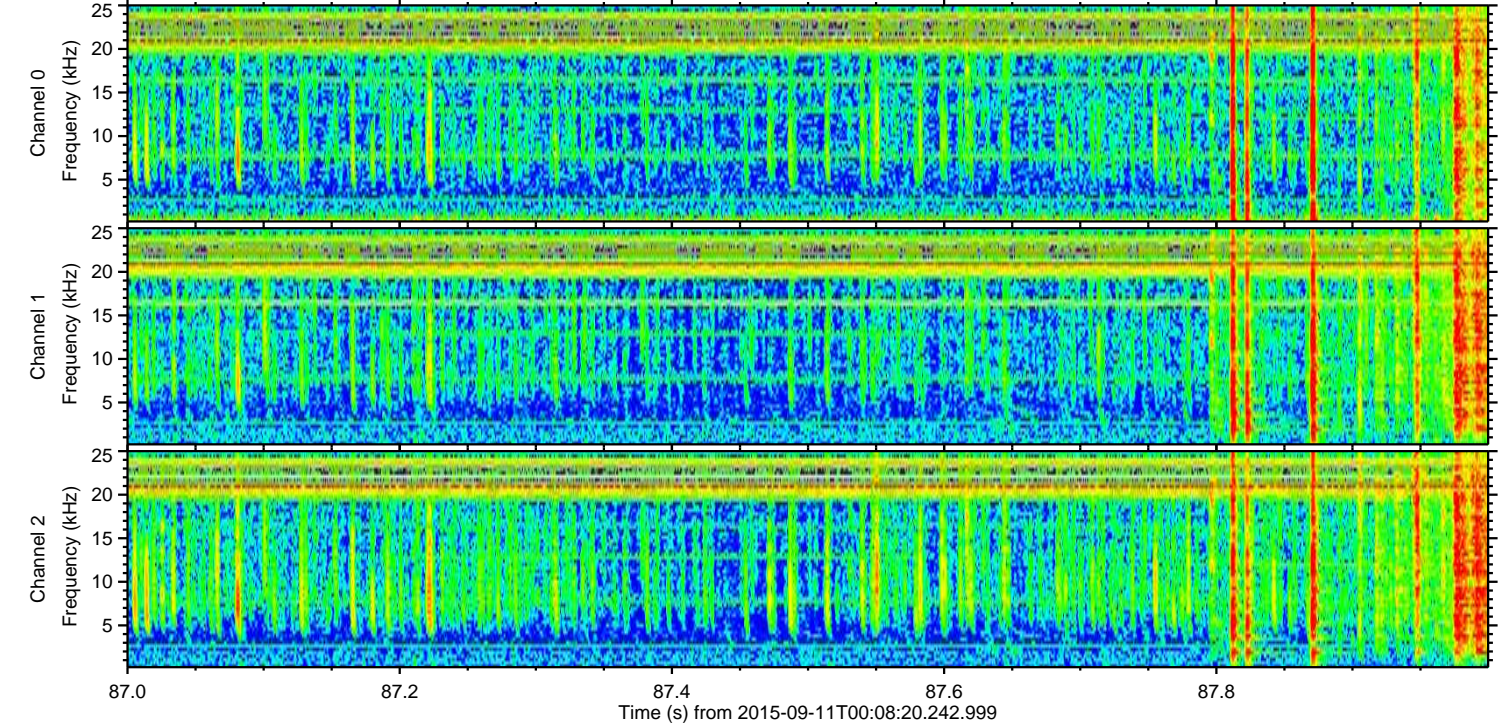
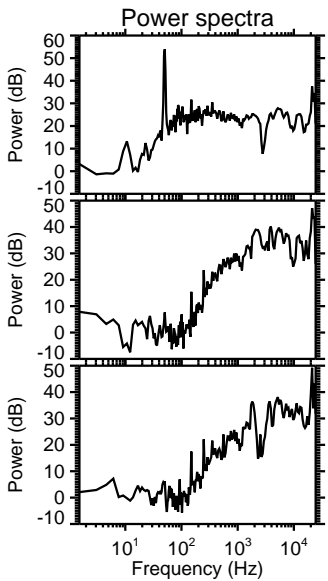
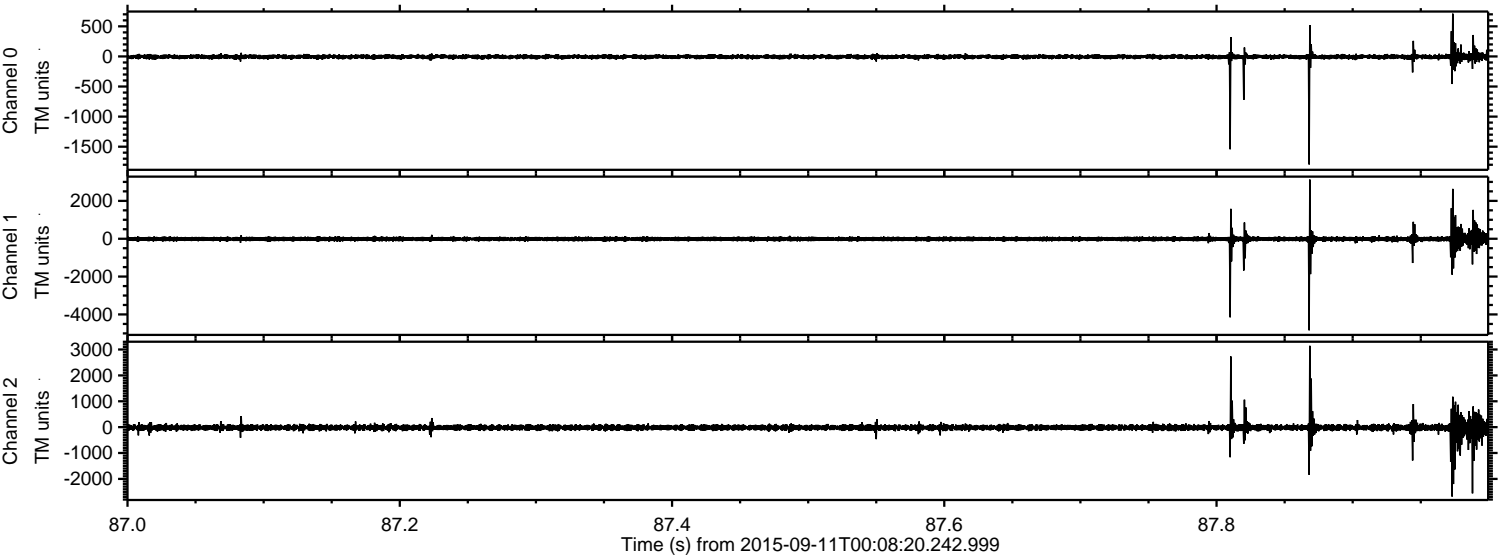

Processed Sun Oct 11 11:30:09 2015 by ELM ver.2012-10-06 from 001__elm20150911_000819__dat00.bin

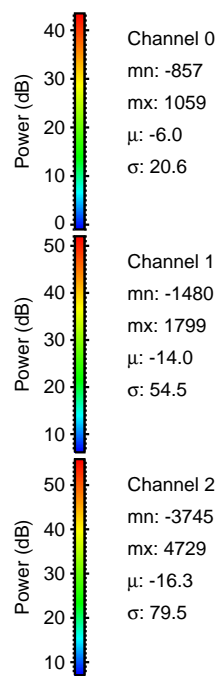
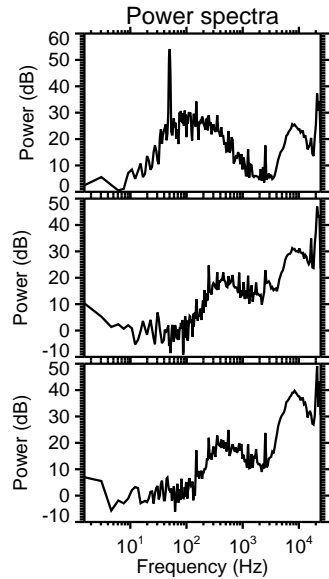
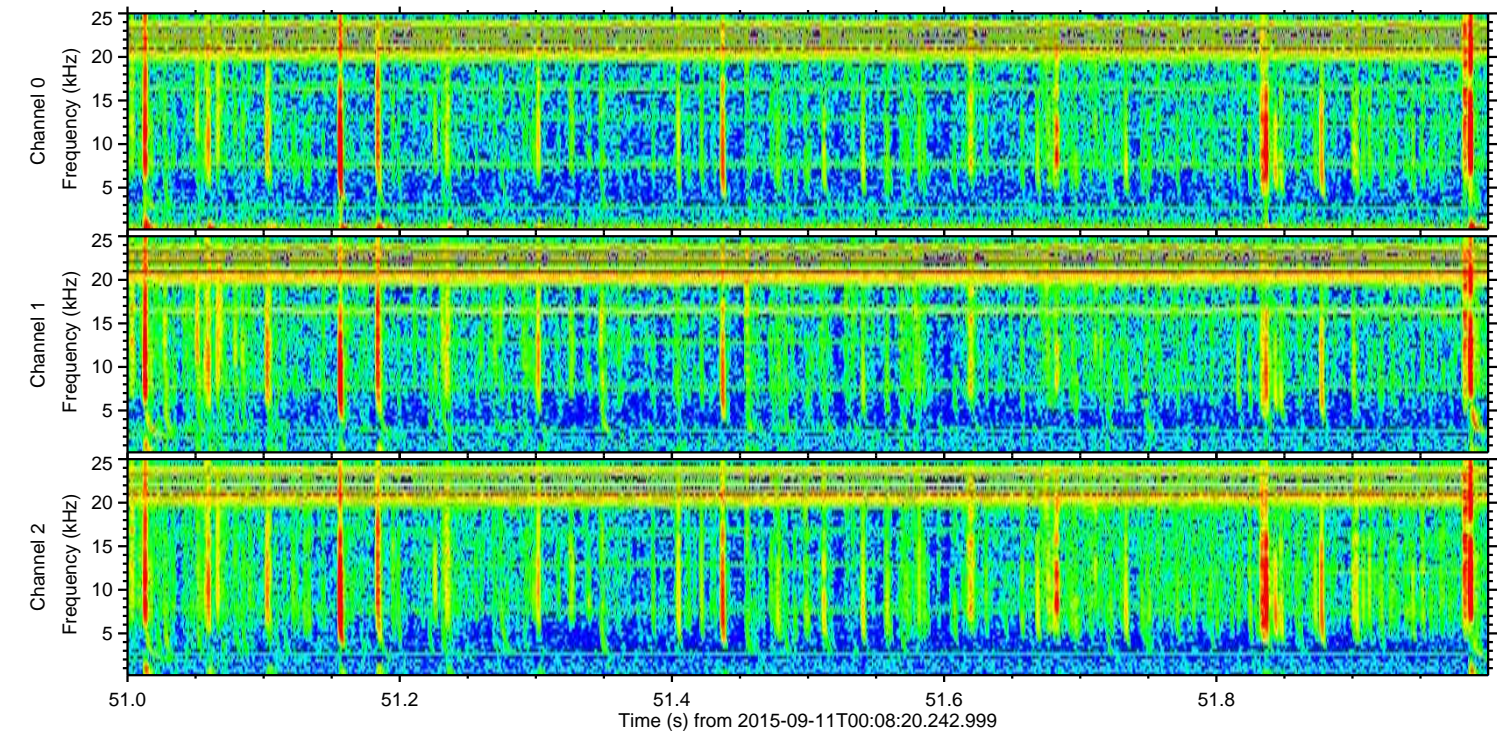
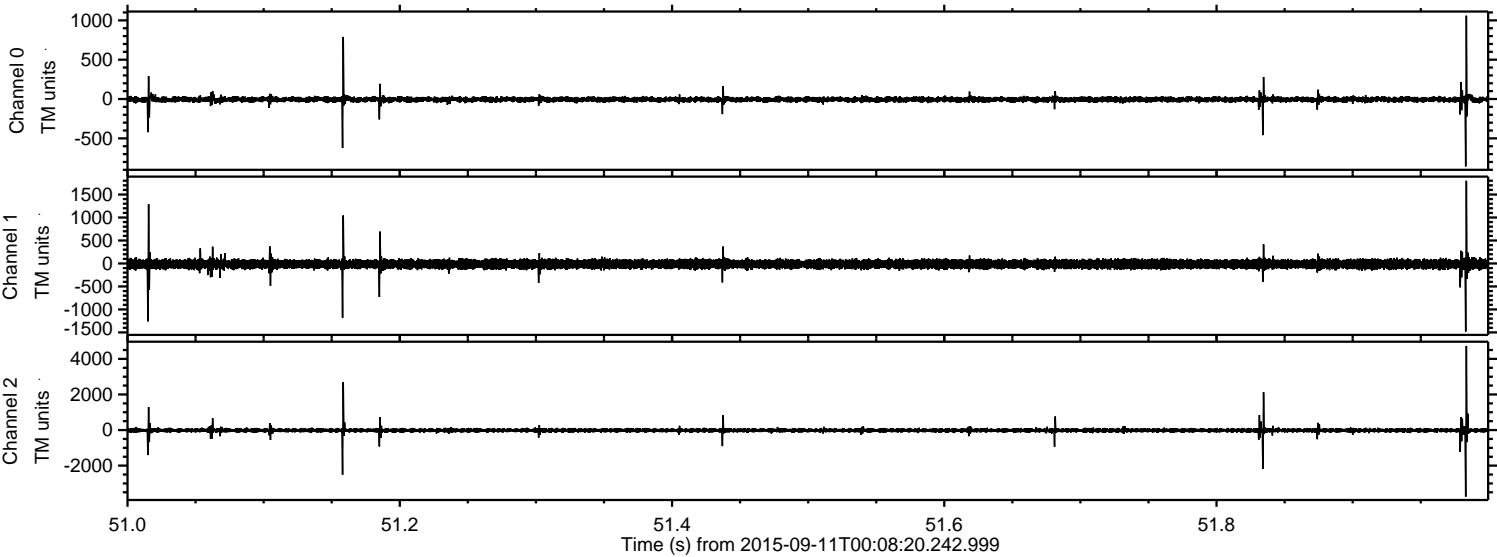

Power spectra

Channel 0
mn: -857
mx: 1059
 μ : -6.0
 σ : 20.6

Channel 1
mn: -1480
mx: 1799
 μ : -14.0
 σ : 54.5

Channel 2
mn: -3745
mx: 4729
 μ : -16.3
 σ : 79.5

Processed Sun Oct 11 11:30:10 2015 by ELM ver.2012-10-06 from 001__elm20150911_000819__dat00.bin

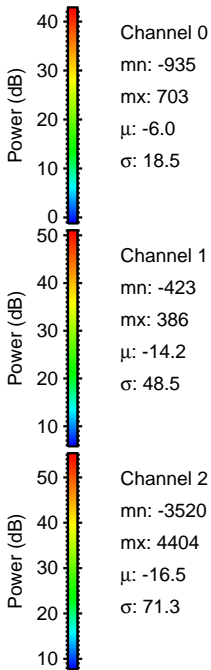
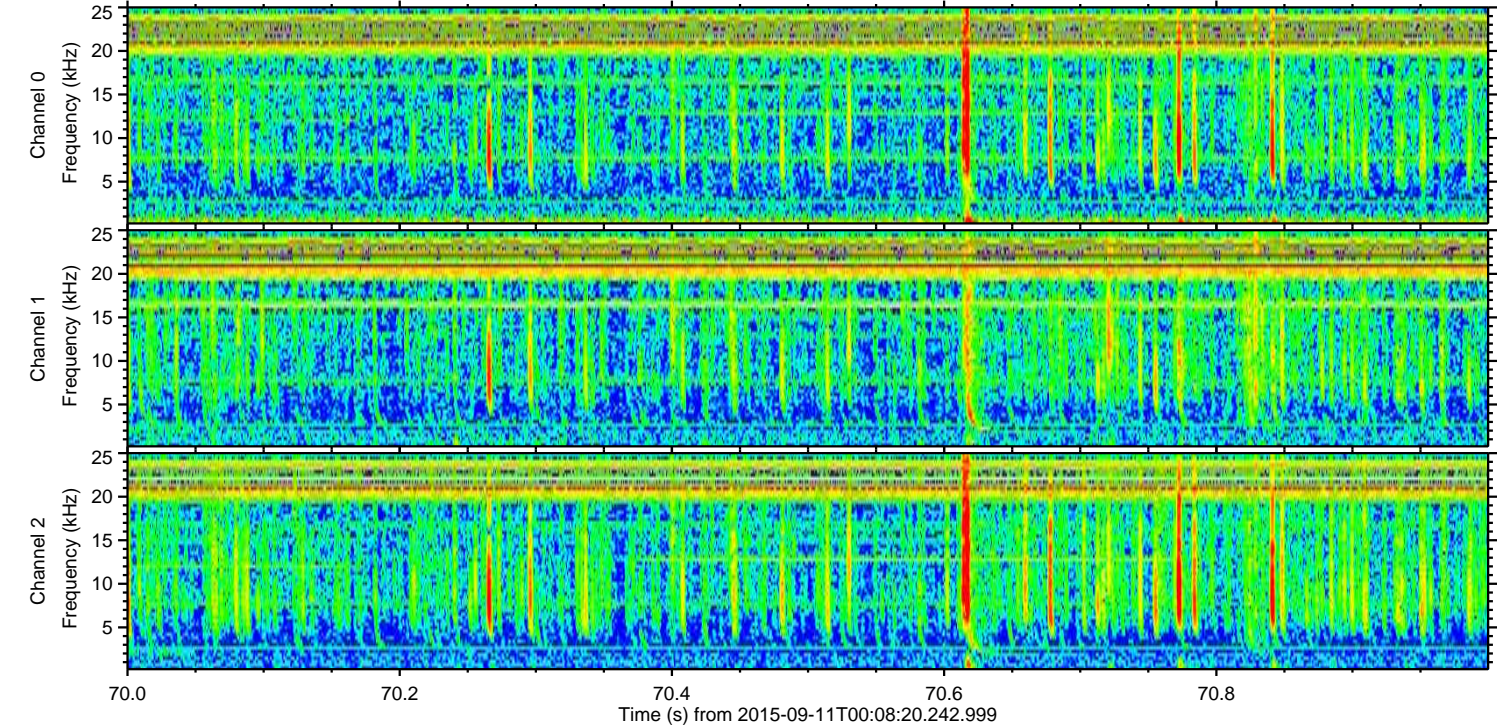
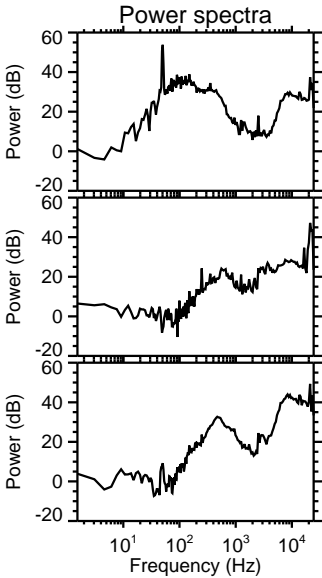
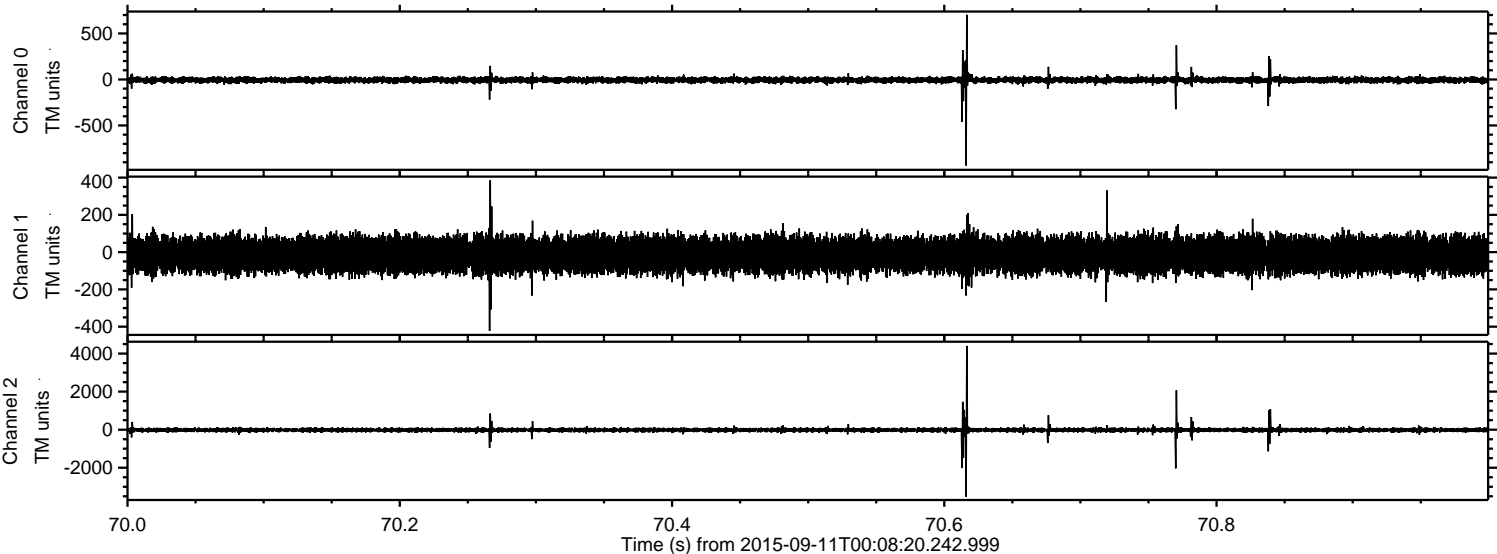

Processed Sun Oct 11 11:30:11 2015 by ELM ver.2012-10-06 from 001__elm20150911_000819__dat00.bin

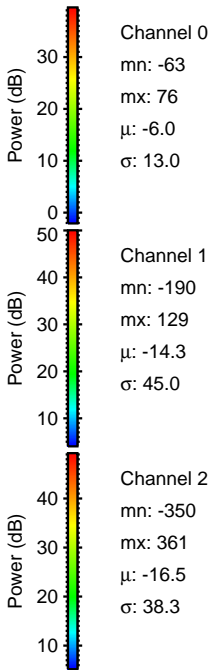
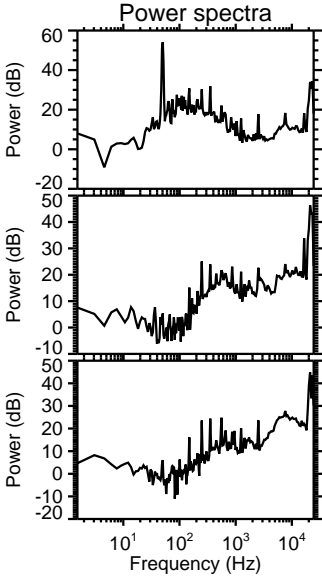
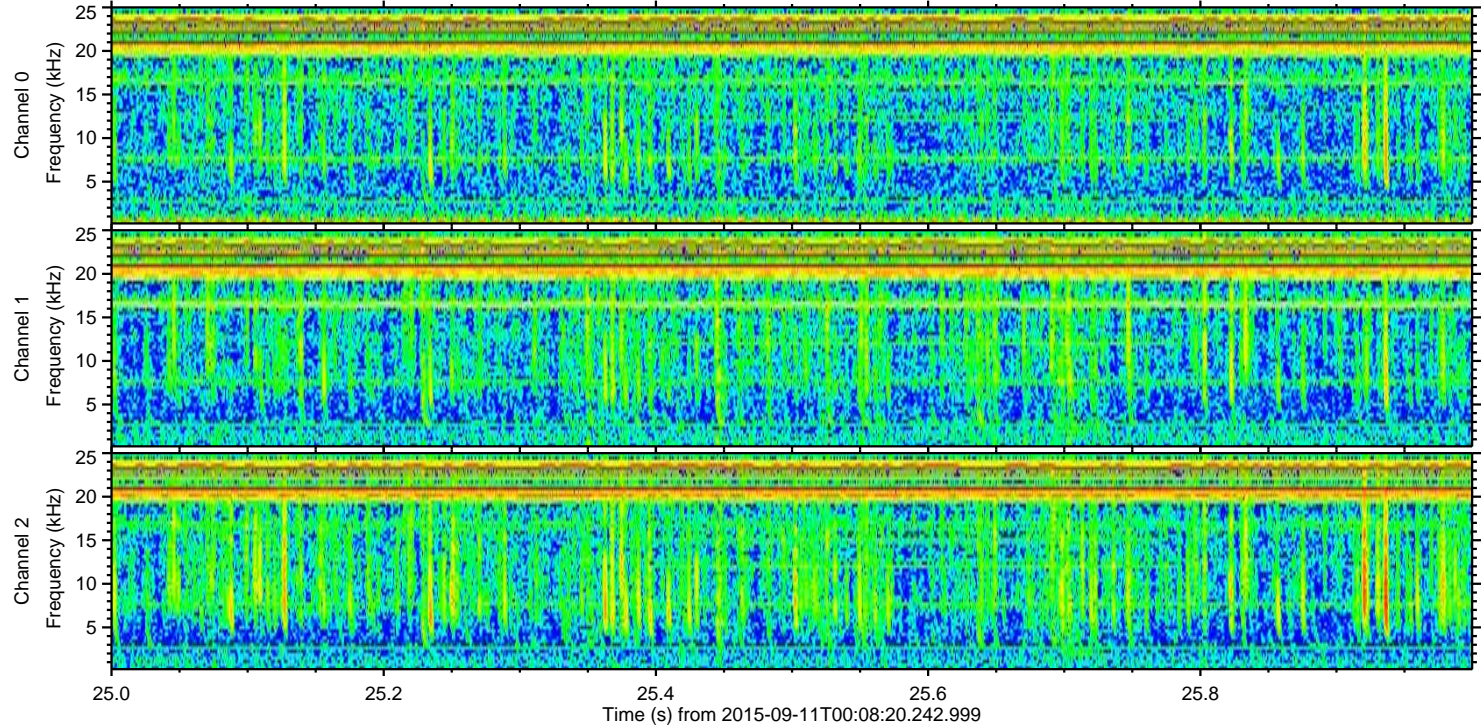
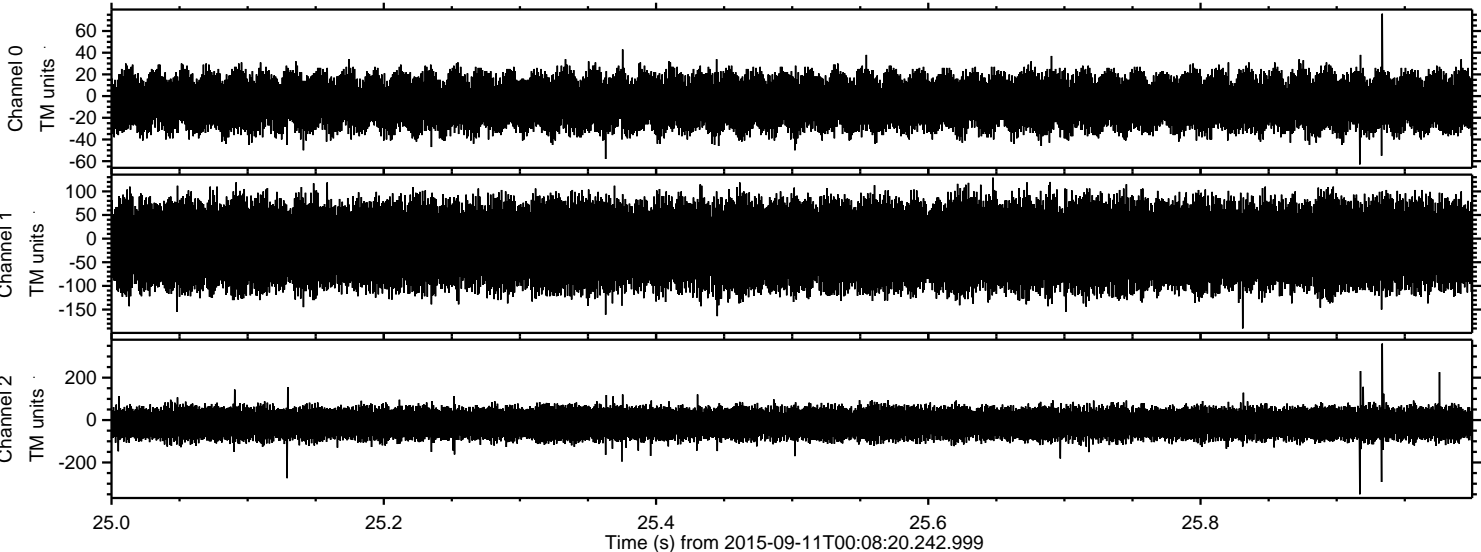

Channel 0
mn: -63
mx: 76
 μ : -6.0
 σ : 13.0

Channel 1
mn: -190
mx: 129
 μ : -14.3
 σ : 45.0

Channel 2
mn: -350
mx: 361
 μ : -16.5
 σ : 38.3