

# ELMAVAN 3D WAVEFORMS (Measured data sampled at 50 kHz) 51000 packets of 144 samples from 2015-09-10T16:58:00.668.000.

Processed Sun Oct 11 09:27:44 2015 by ELM ver.2012-10-06 from 001\_\_elm20150910\_165759\_\_dat00.bin

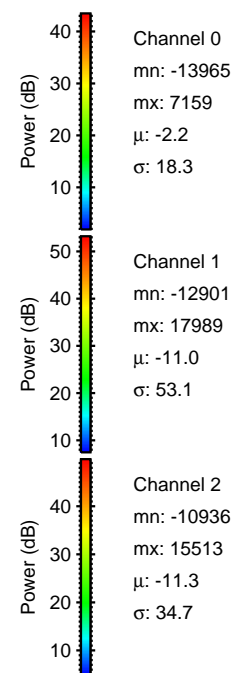

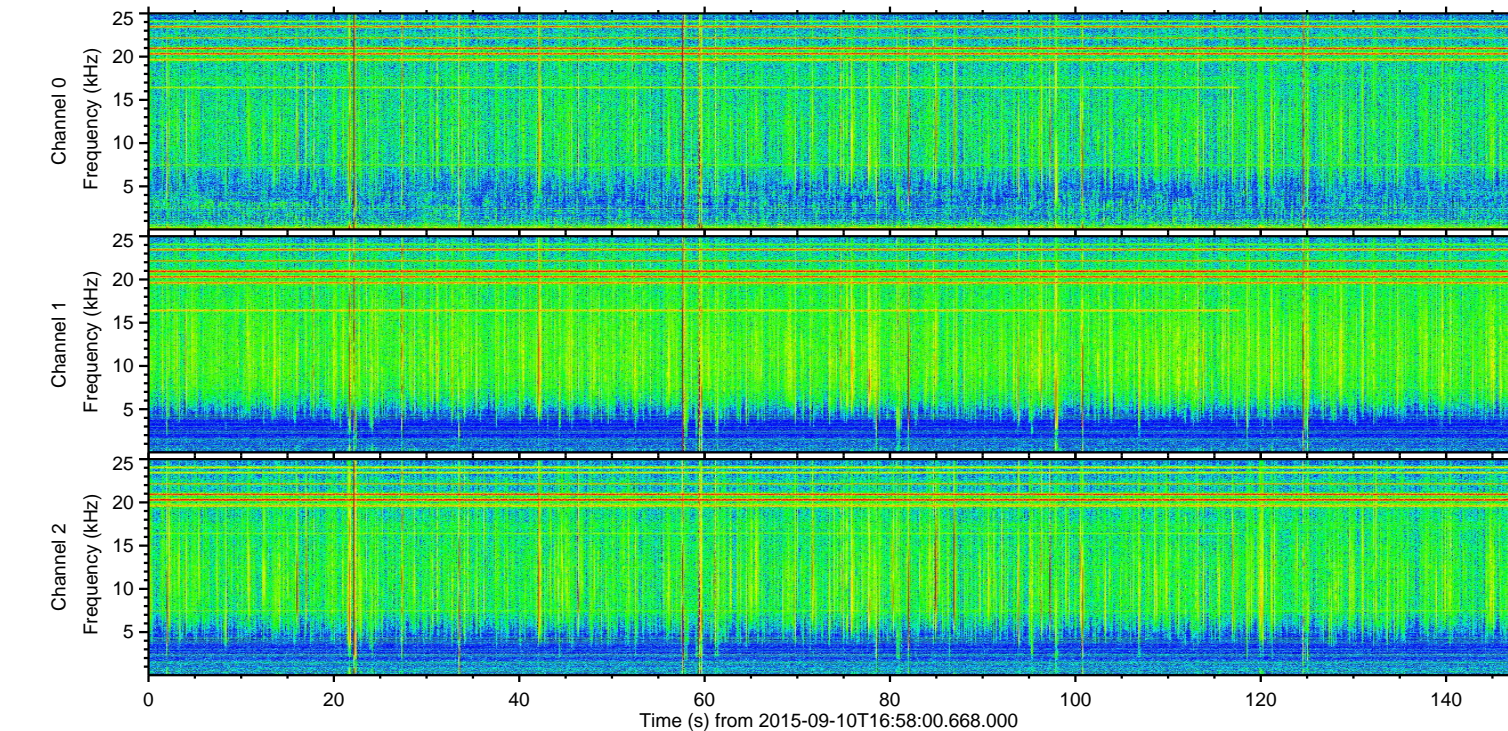
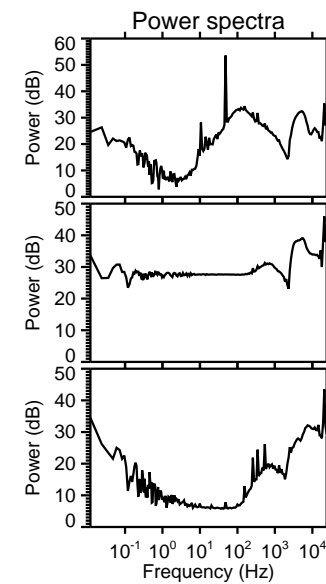
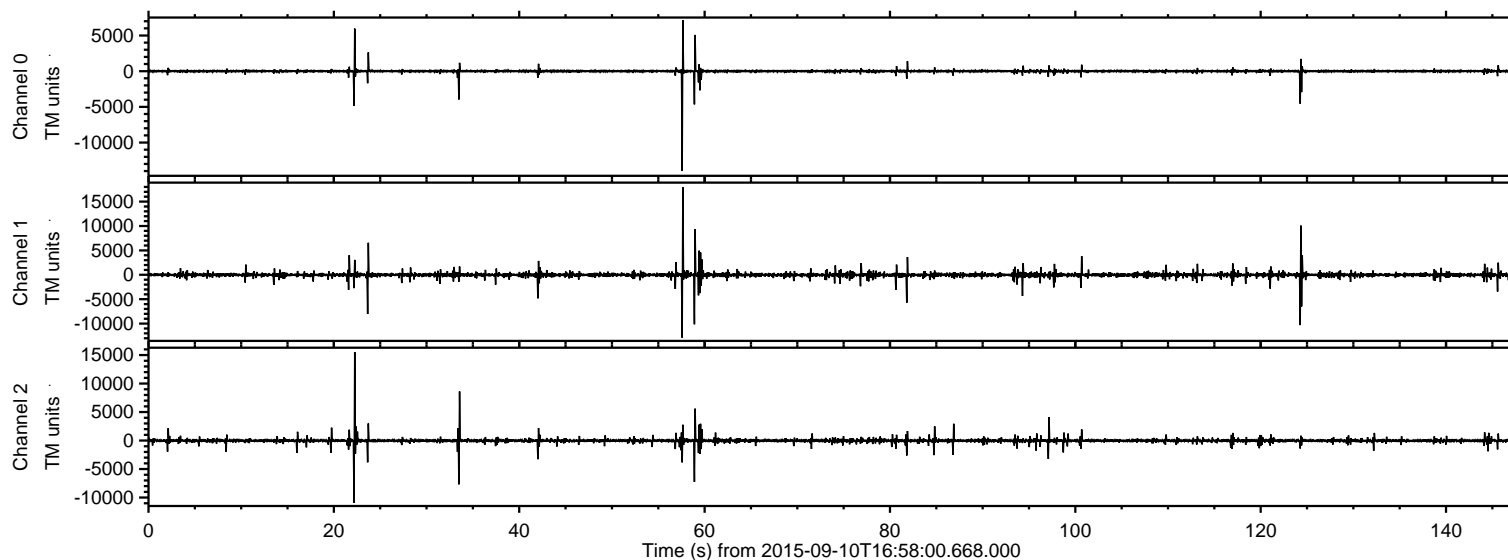

Processed Sun Oct 11 09:27:59 2015 by ELM ver.2012-10-06 from 001\_\_elm20150910\_165759\_\_dat00.bin

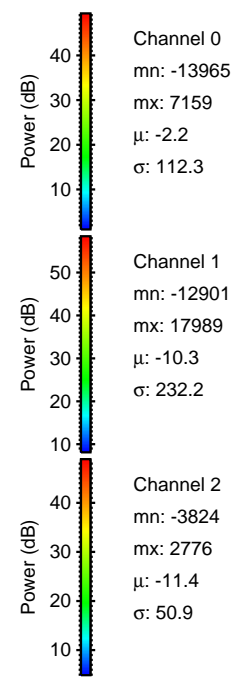
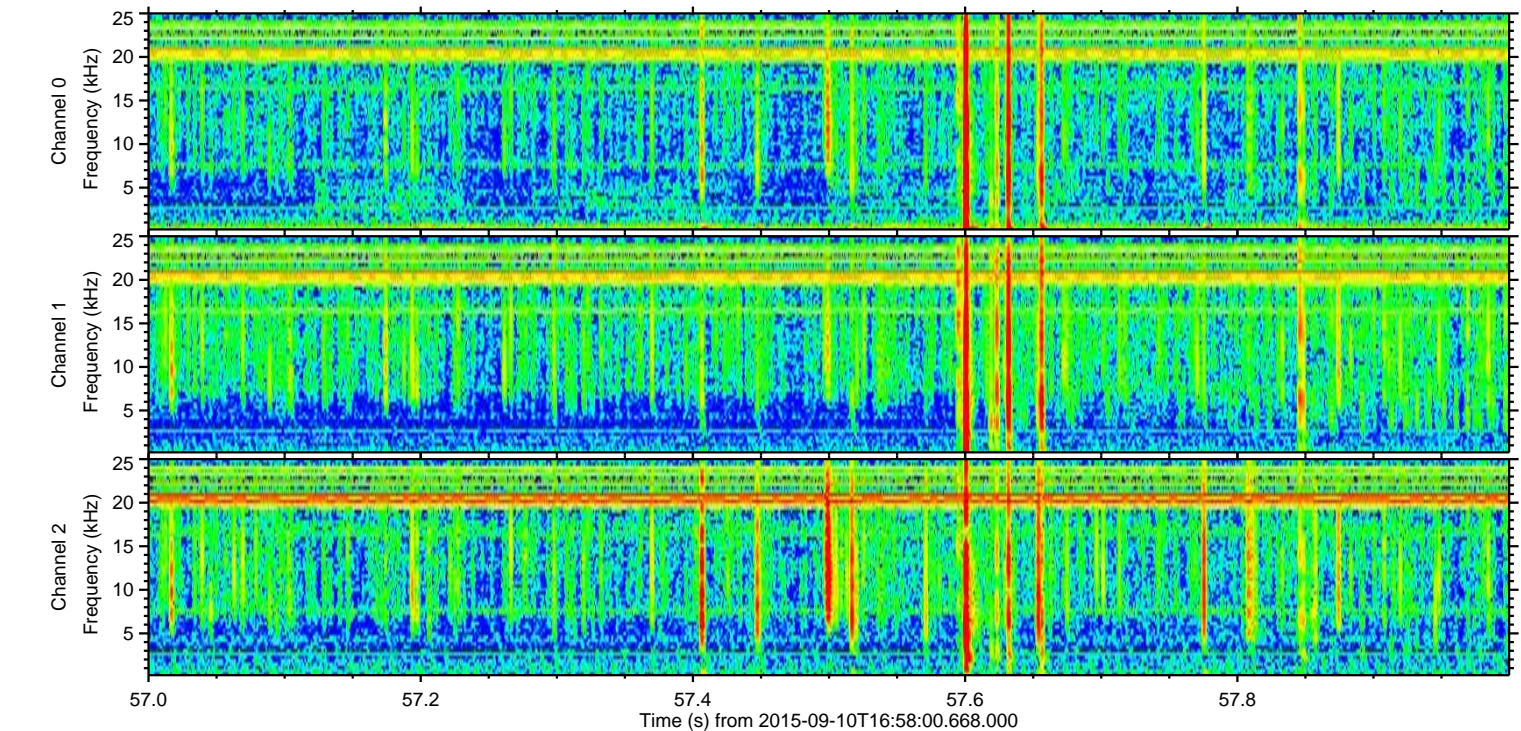
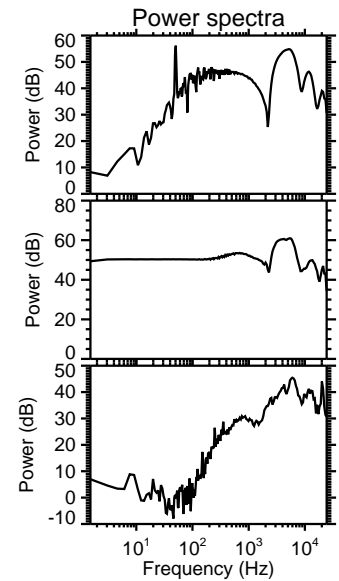
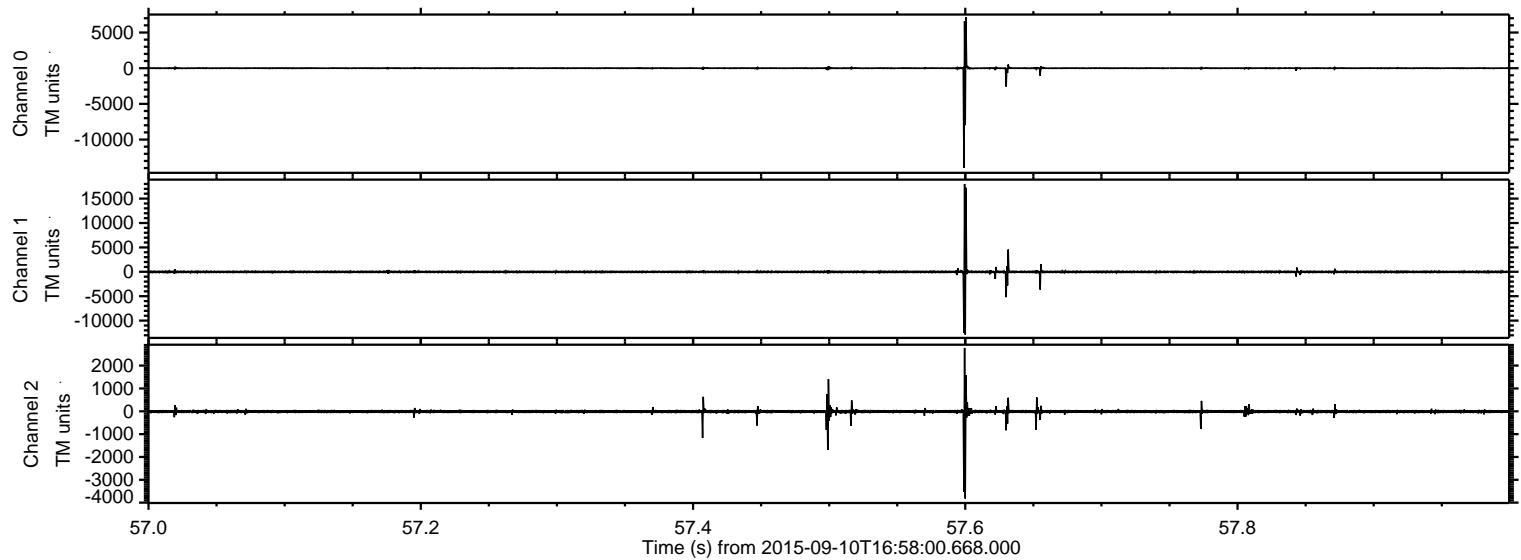



ELMAVAN 3D WAVEFORMS (Measured data sampled at 50 kHz) 51000 packets of 144 samples from 2015-09-10T16:58:00.668.000. Part 23/147

Processed Sun Oct 11 09:28:00 2015 by ELM ver.2012-10-06 from 001\_\_elm20150910\_165759\_\_dat00.bin

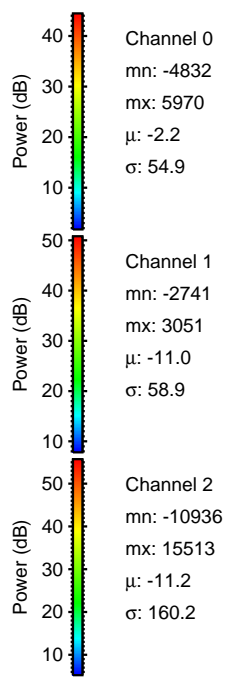
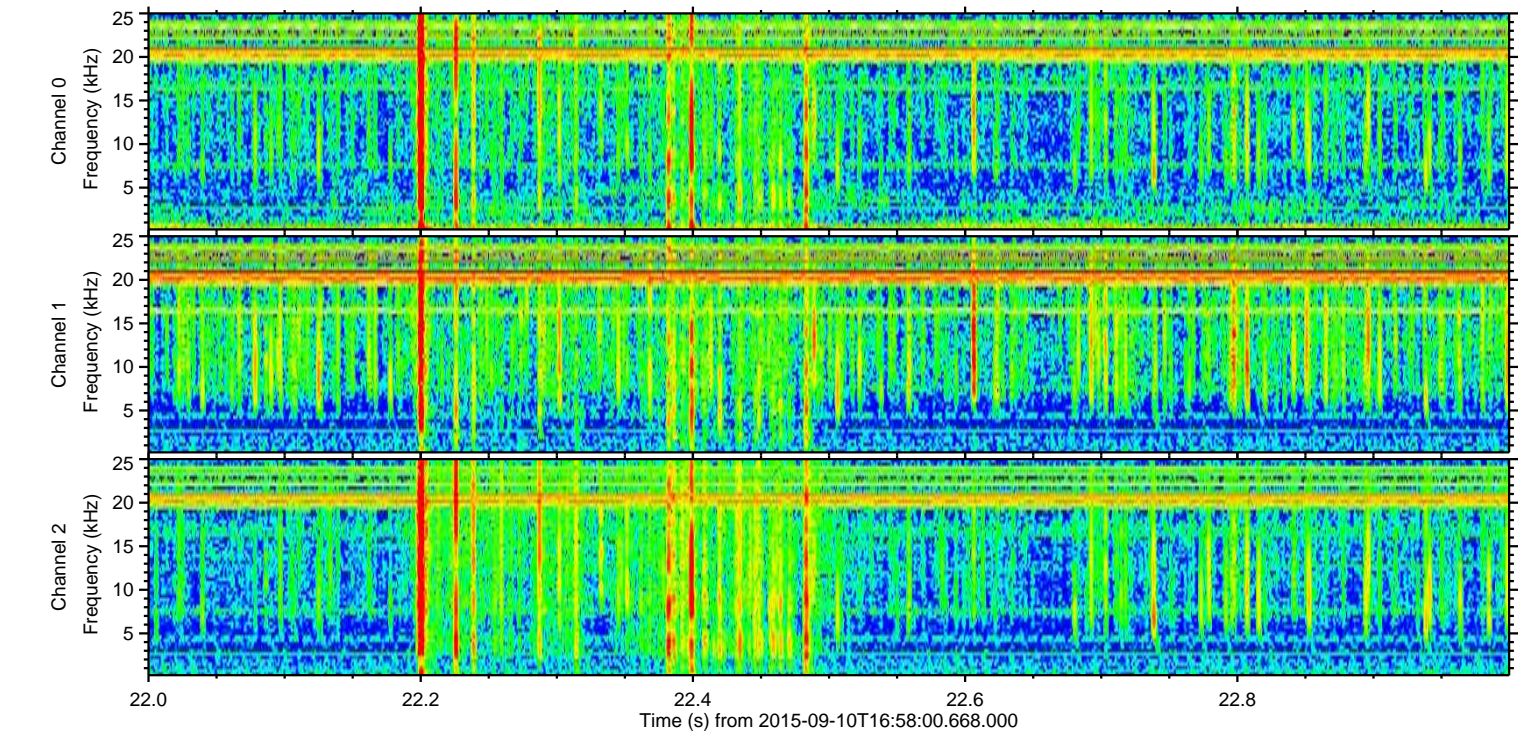
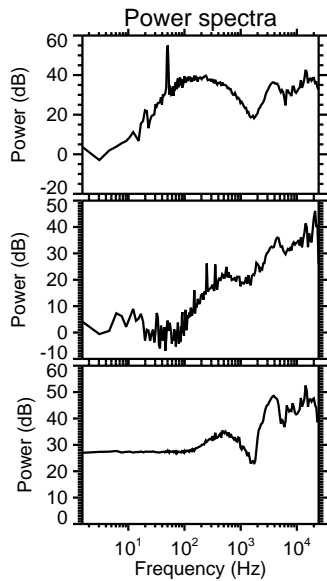
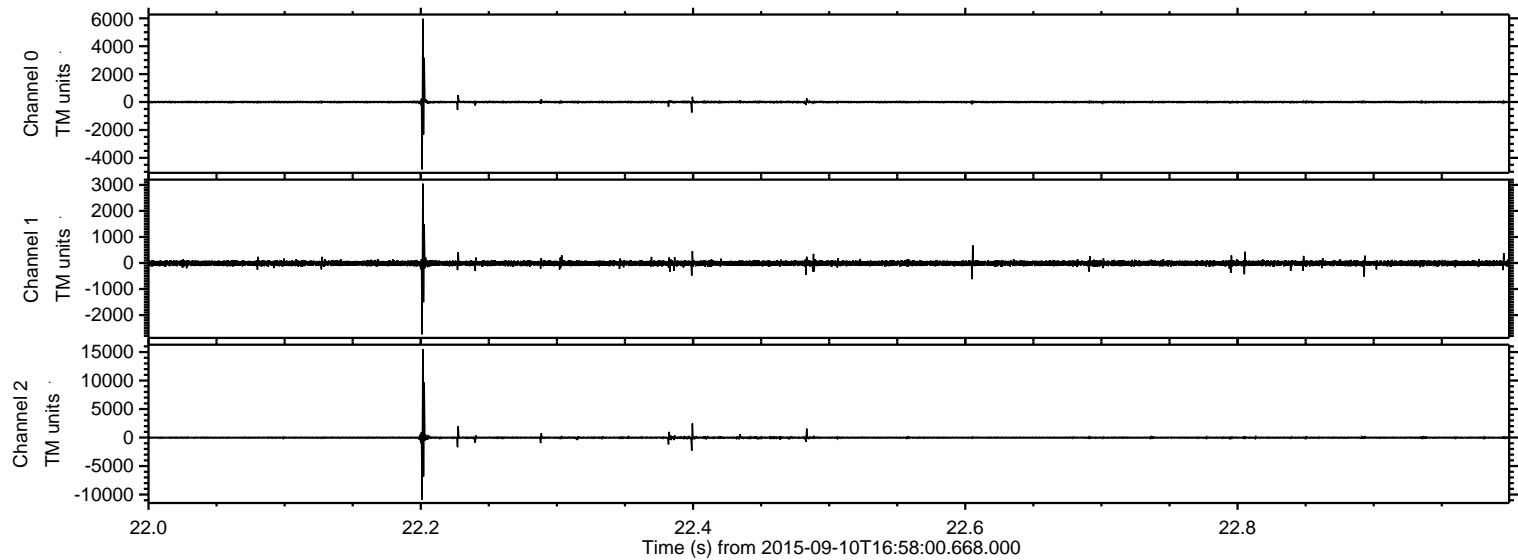



ELMAVAN 3D WAVEFORMS (Measured data sampled at 50 kHz) 51000 packets of 144 samples from 2015-09-10T16:58:00.668.000. Part 125/147

Processed Sun Oct 11 09:28:01 2015 by ELM ver.2012-10-06 from 001\_\_elm20150910\_165759\_\_dat00.bin

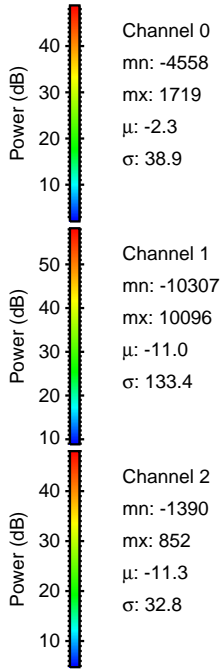
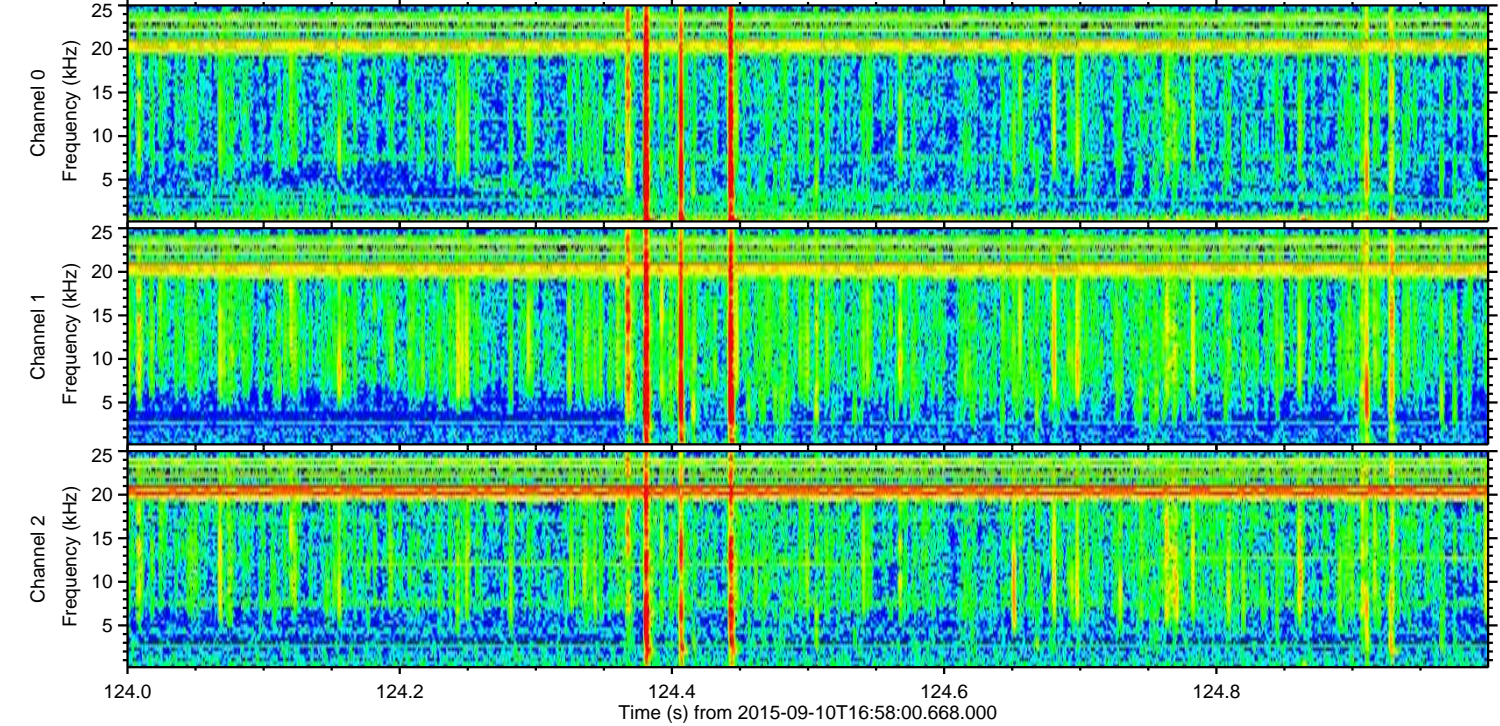
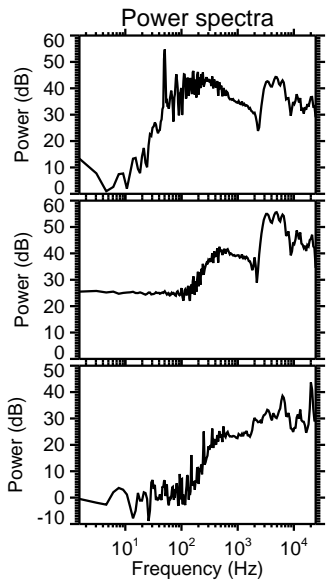
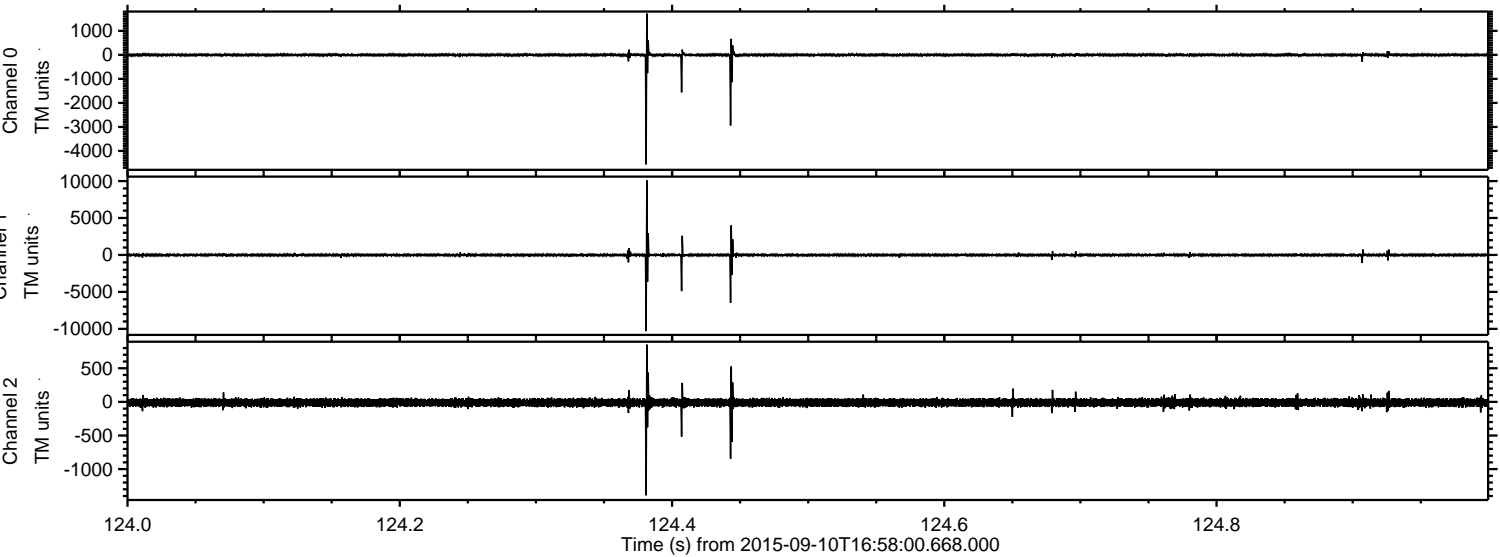



Processed Sun Oct 11 09:28:02 2015 by ELM ver.2012-10-06 from 001\_\_elm20150910\_165759\_\_dat00.bin

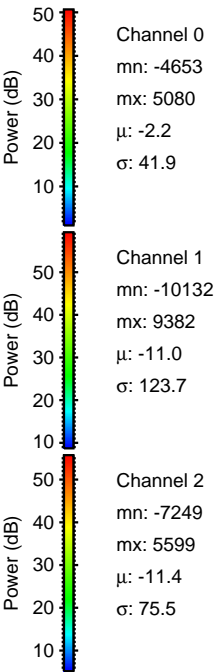
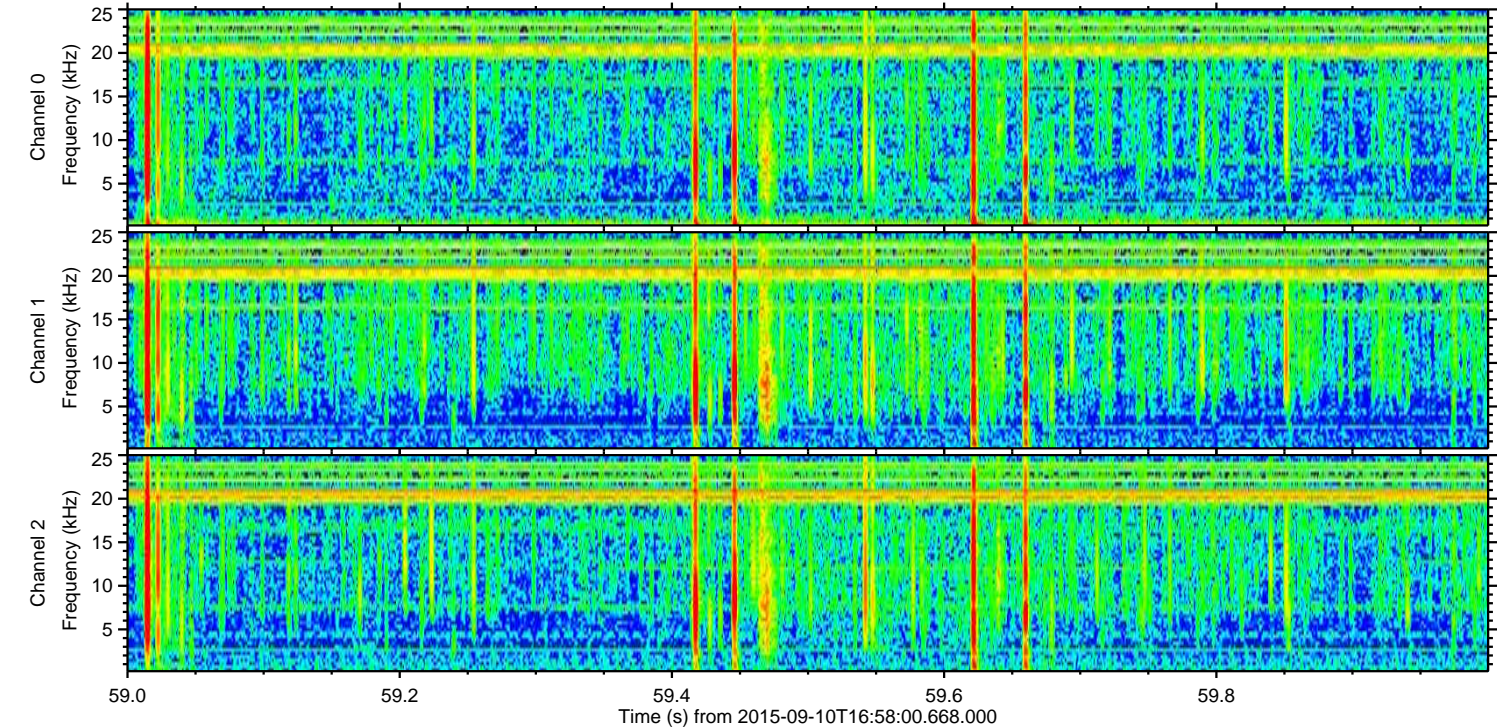
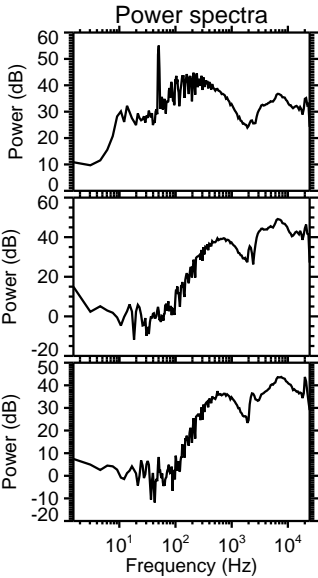
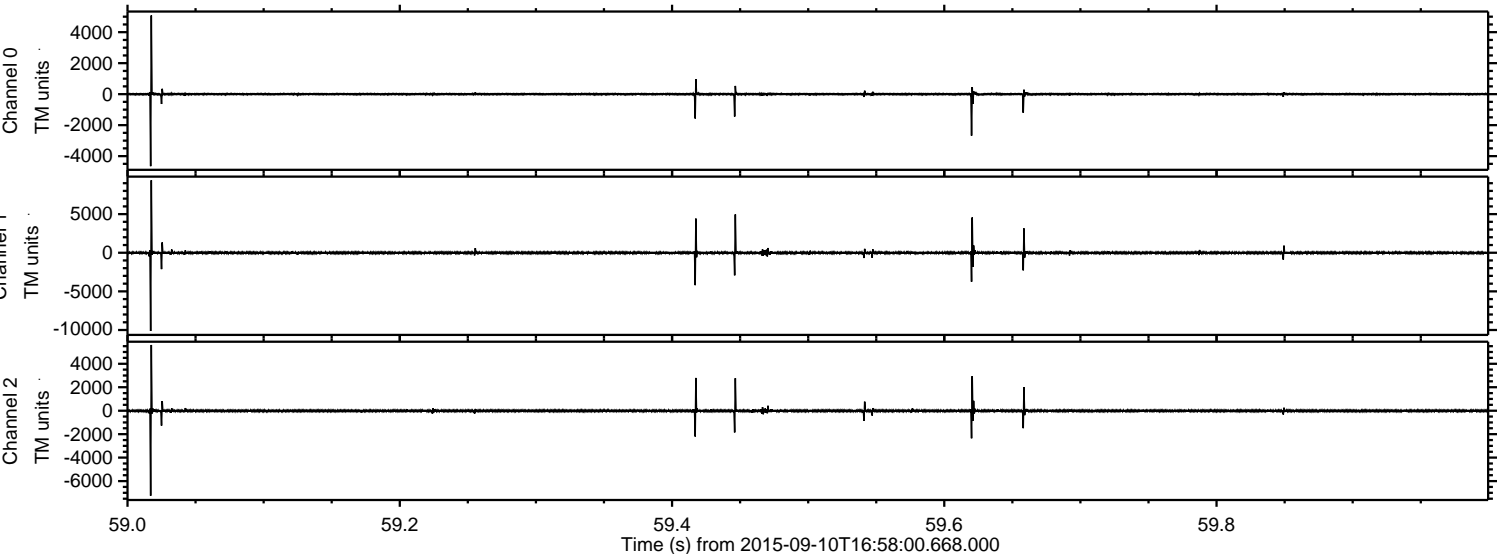



Processed Sun Oct 11 09:28:04 2015 by ELM ver.2012-10-06 from 001\_\_elm20150910\_165759\_\_dat00.bin

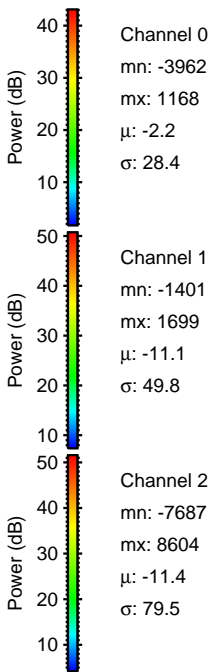
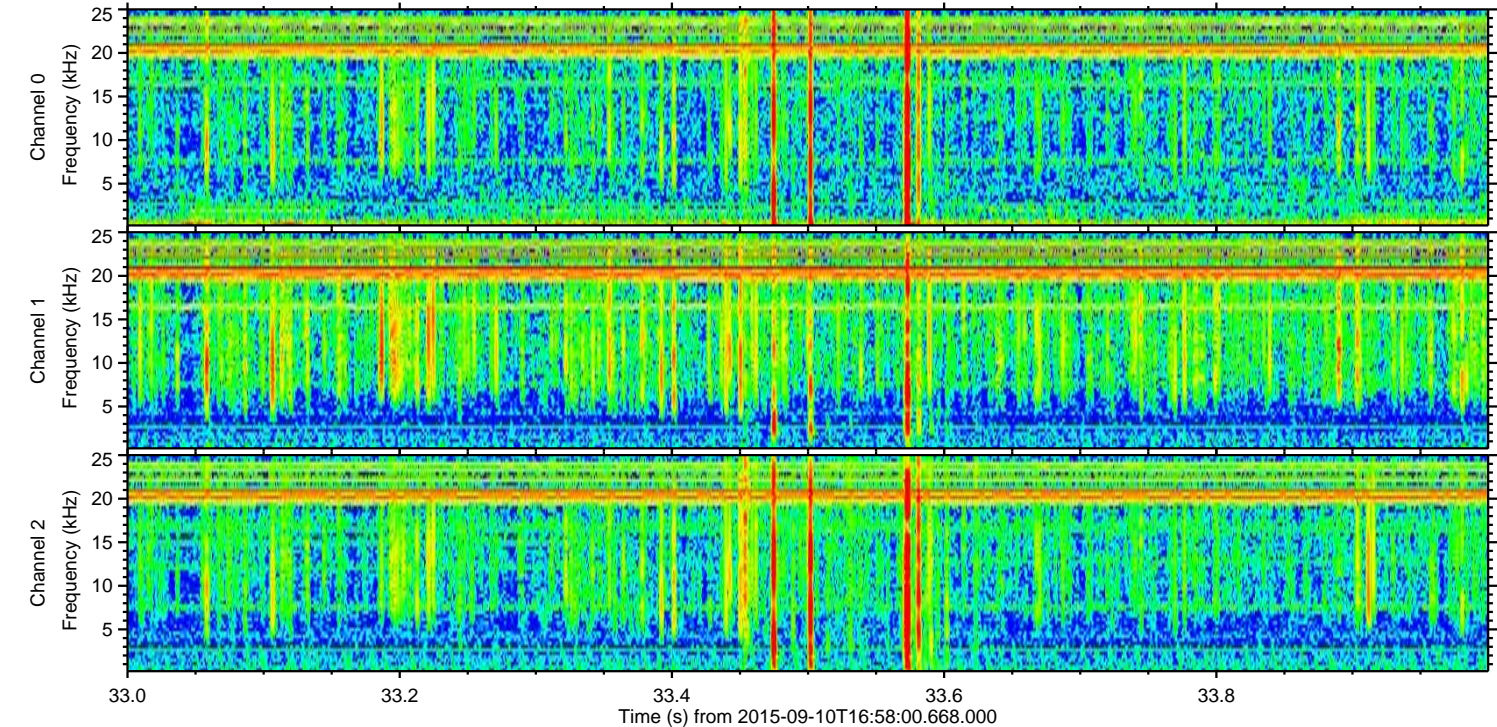
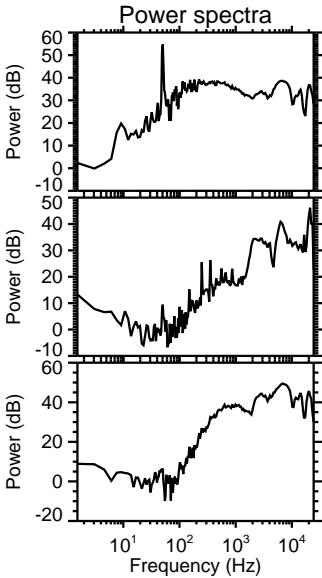
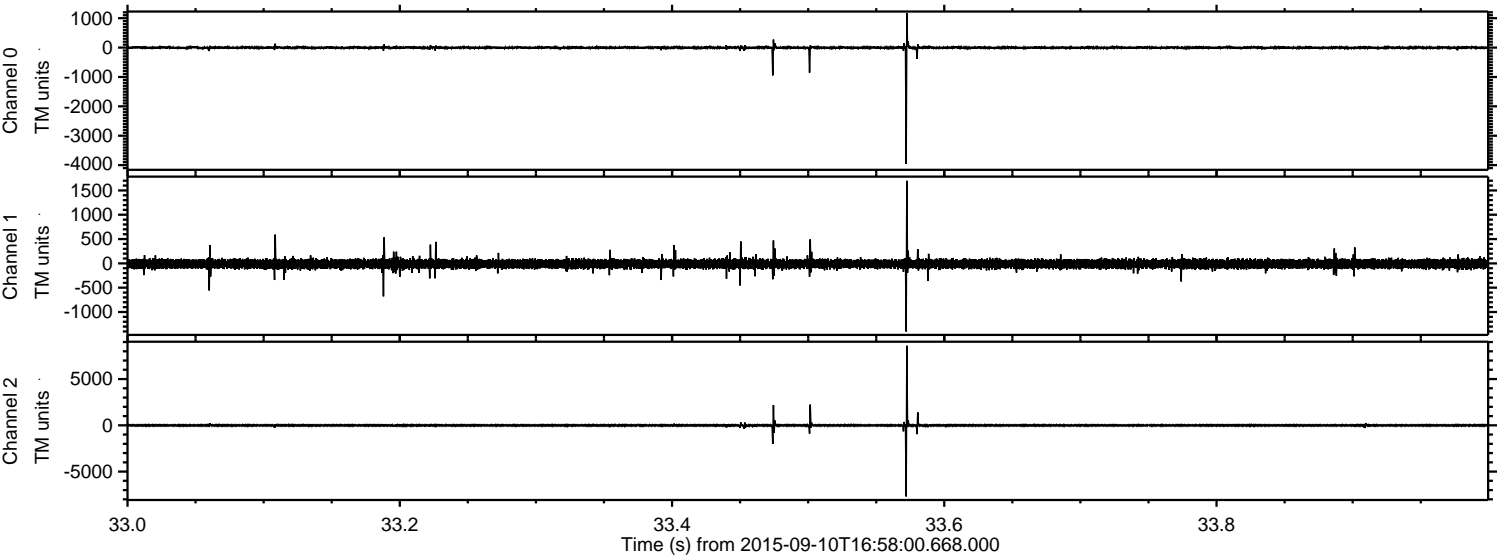



Processed Sun Oct 11 09:28:05 2015 by ELM ver.2012-10-06 from 001\_\_elm20150910\_165759\_\_dat00.bin

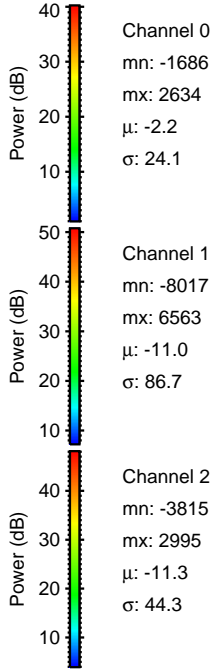
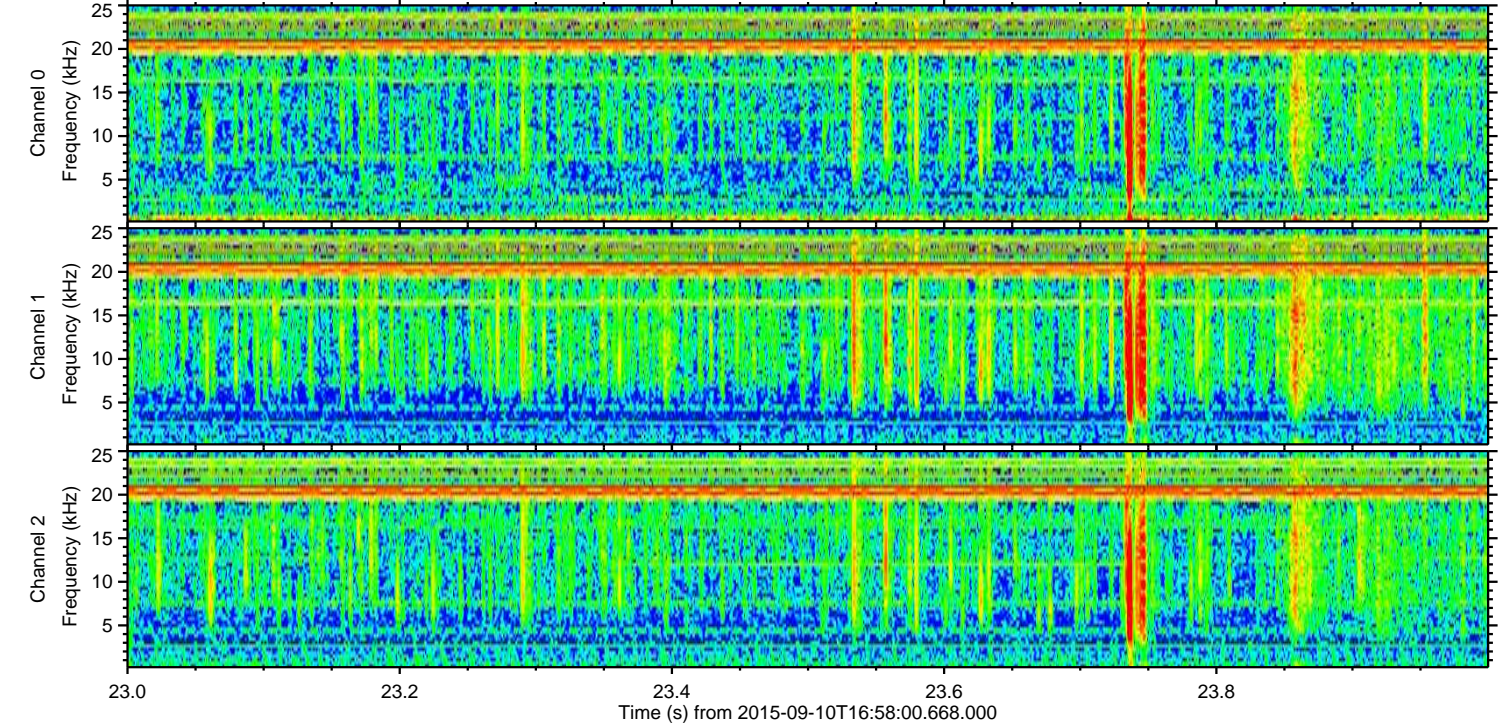
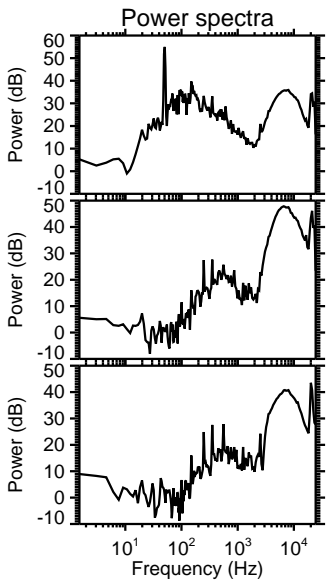
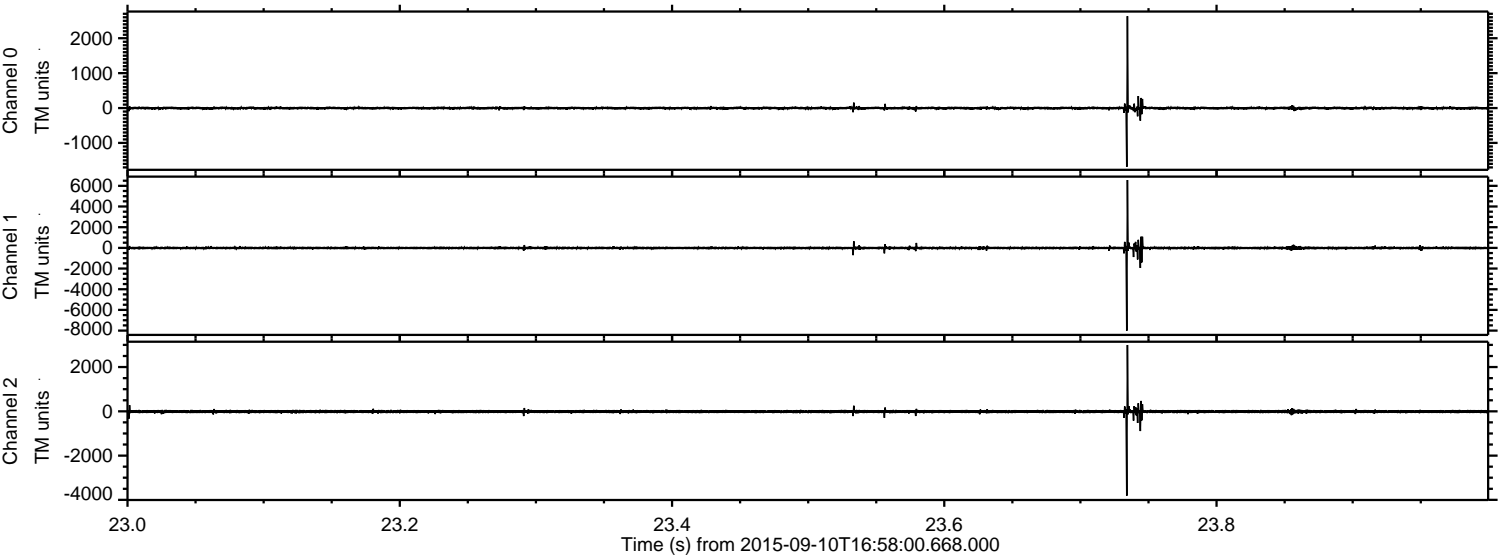



Processed Sun Oct 11 09:28:06 2015 by ELM ver.2012-10-06 from 001\_\_elm20150910\_165759\_\_dat00.bin

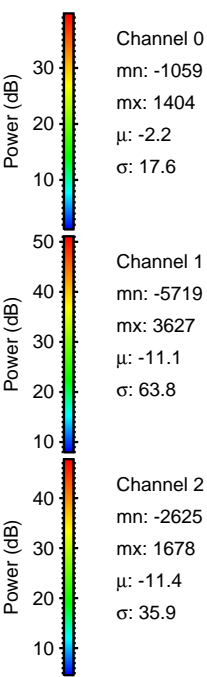
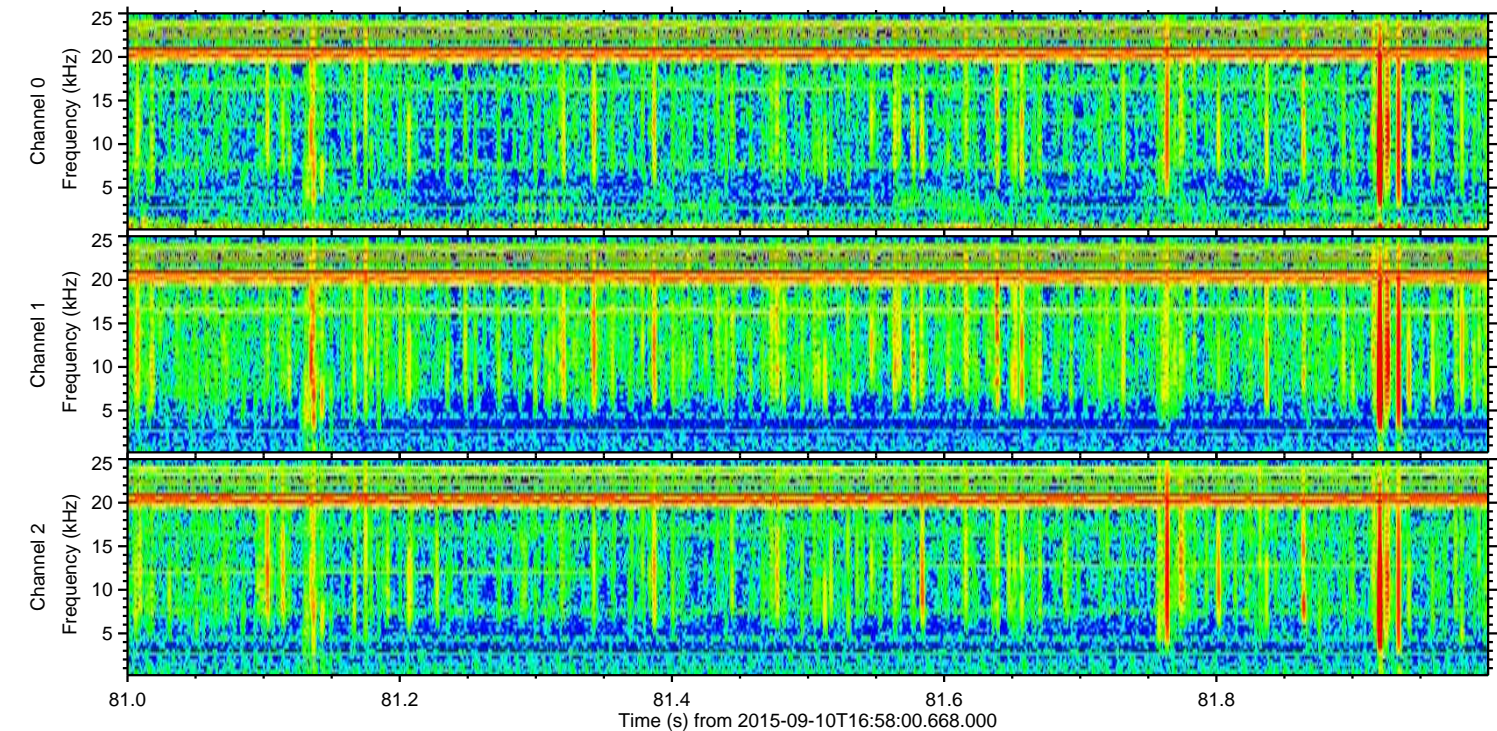
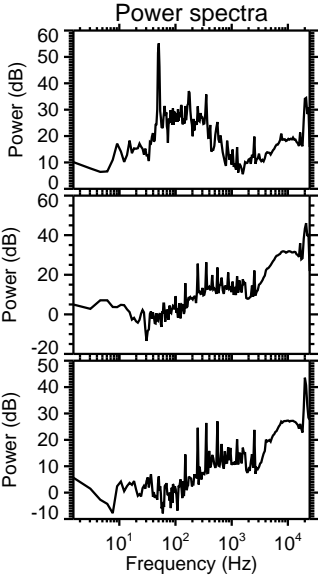
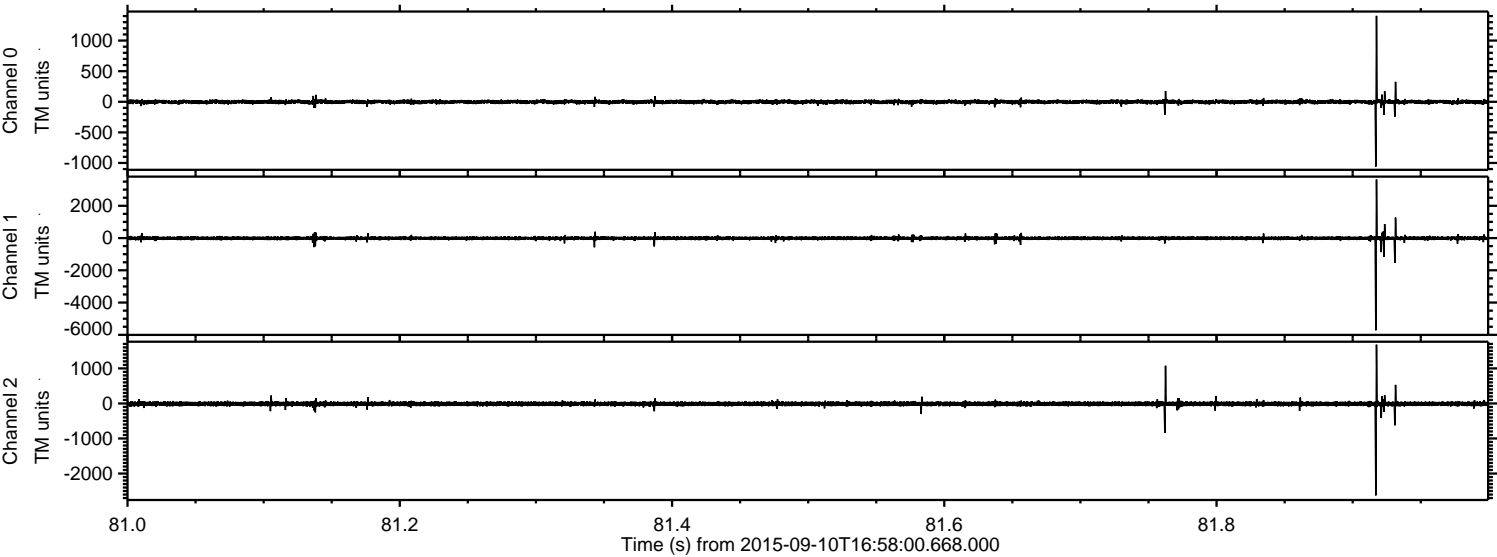

Channel 0  
mn: -1059  
mx: 1404  
 $\mu$ : -2.2  
 $\sigma$ : 17.6

Channel 1  
mn: -5719  
mx: 3627  
 $\mu$ : -11.1  
 $\sigma$ : 63.8

Channel 2  
mn: -2625  
mx: 1678  
 $\mu$ : -11.4  
 $\sigma$ : 35.9



Processed Sun Oct 11 09:28:07 2015 by ELM ver.2012-10-06 from 001\_\_elm20150910\_165759\_\_dat00.bin

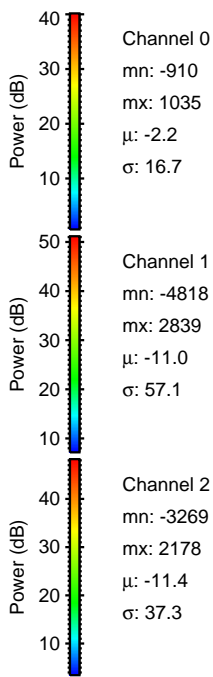
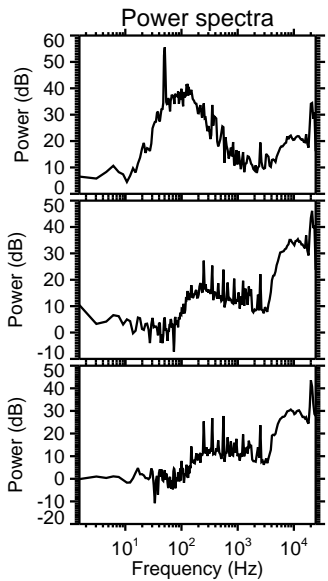
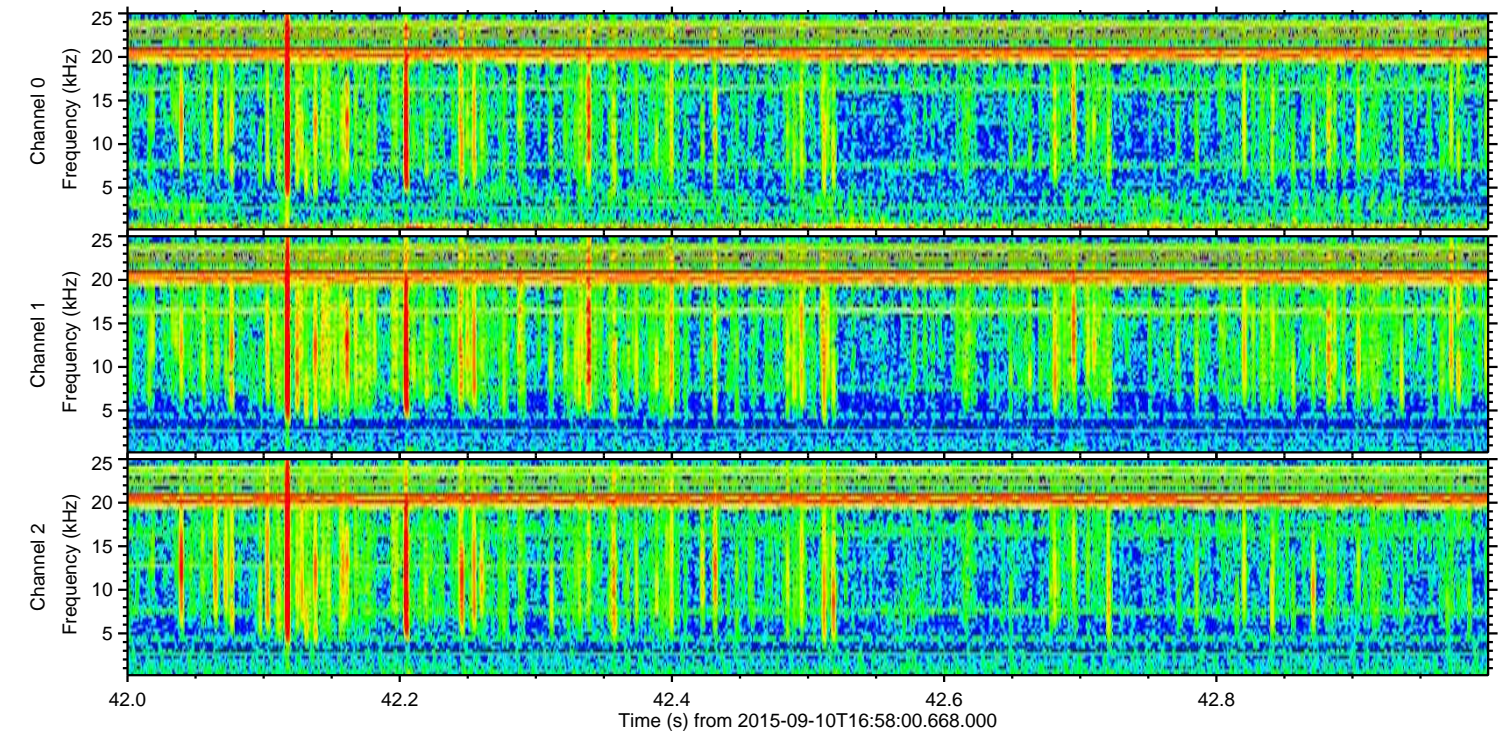
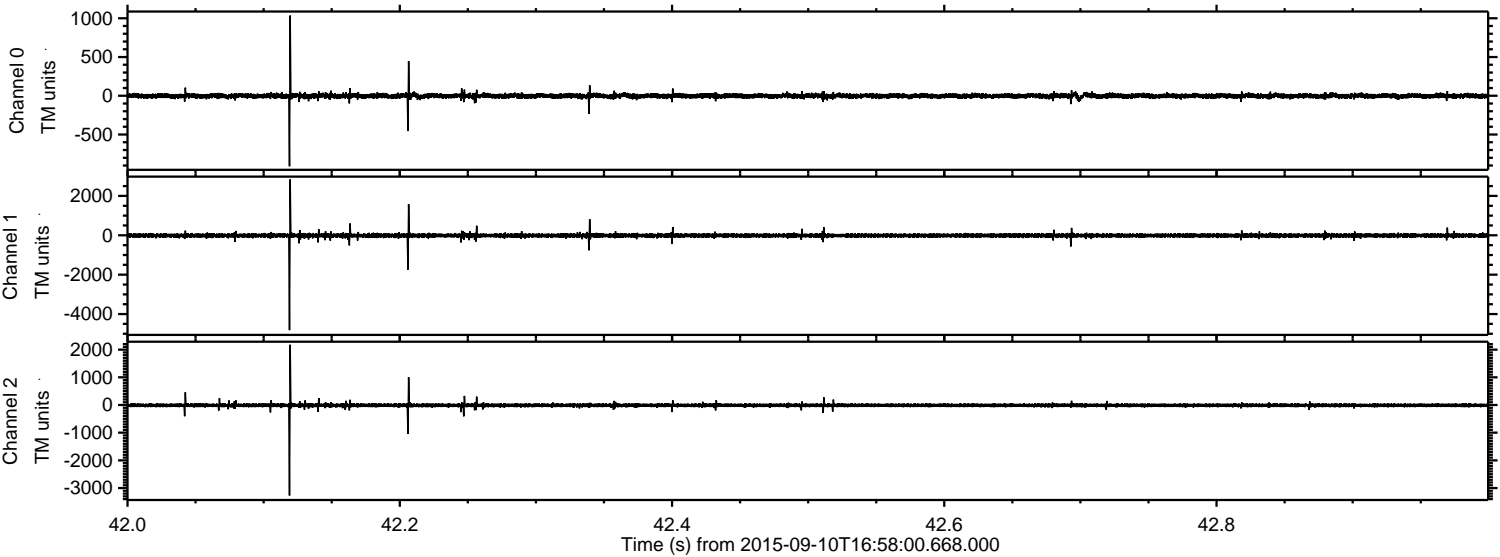



Processed Sun Oct 11 09:28:08 2015 by ELM ver.2012-10-06 from 001\_\_elm20150910\_165759\_\_dat00.bin

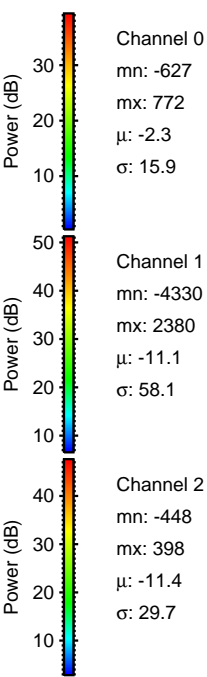
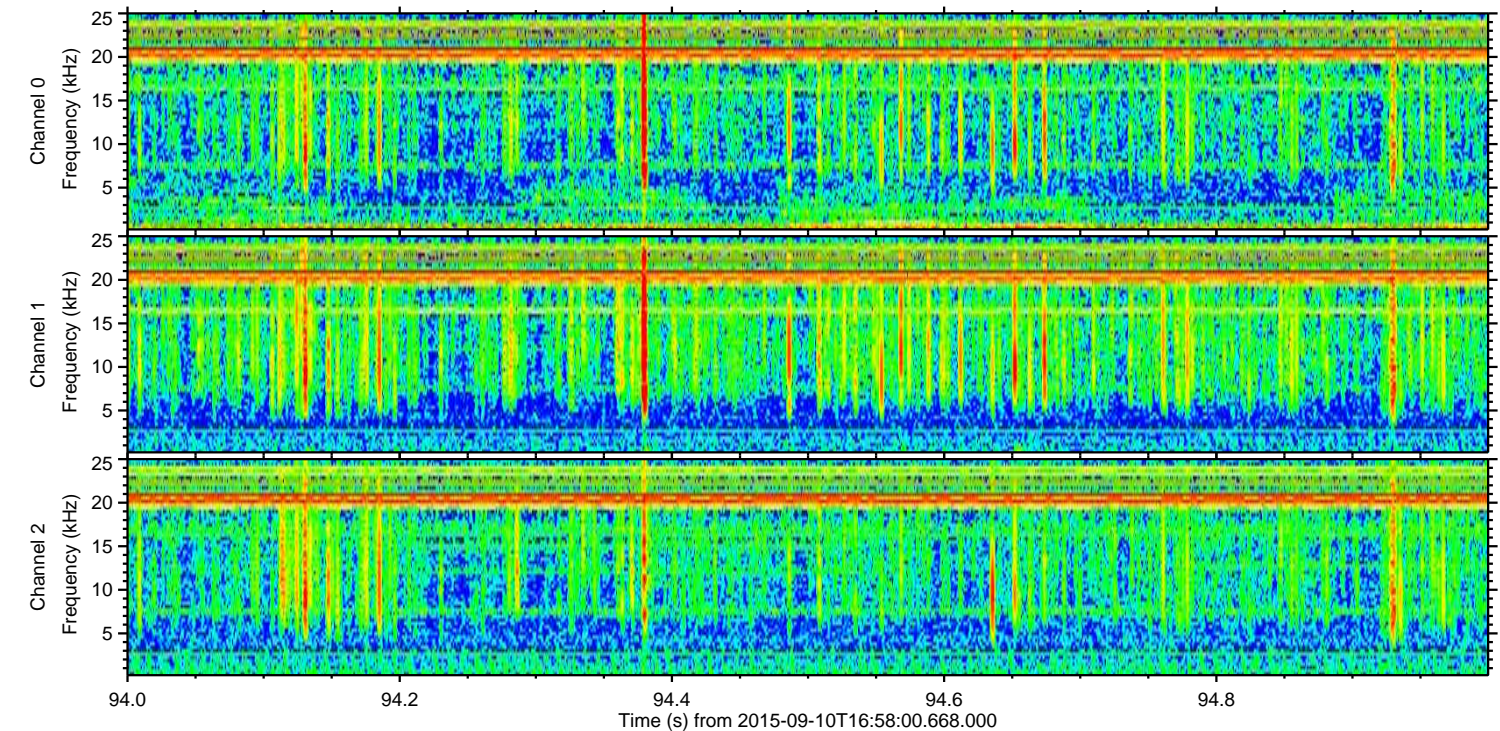
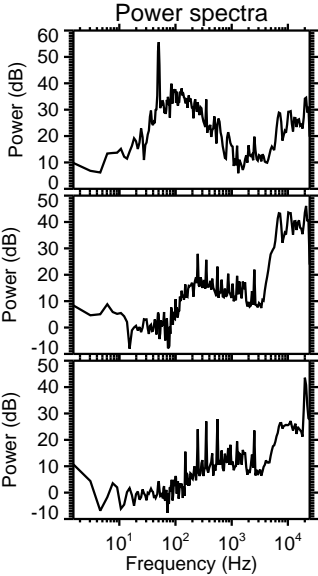
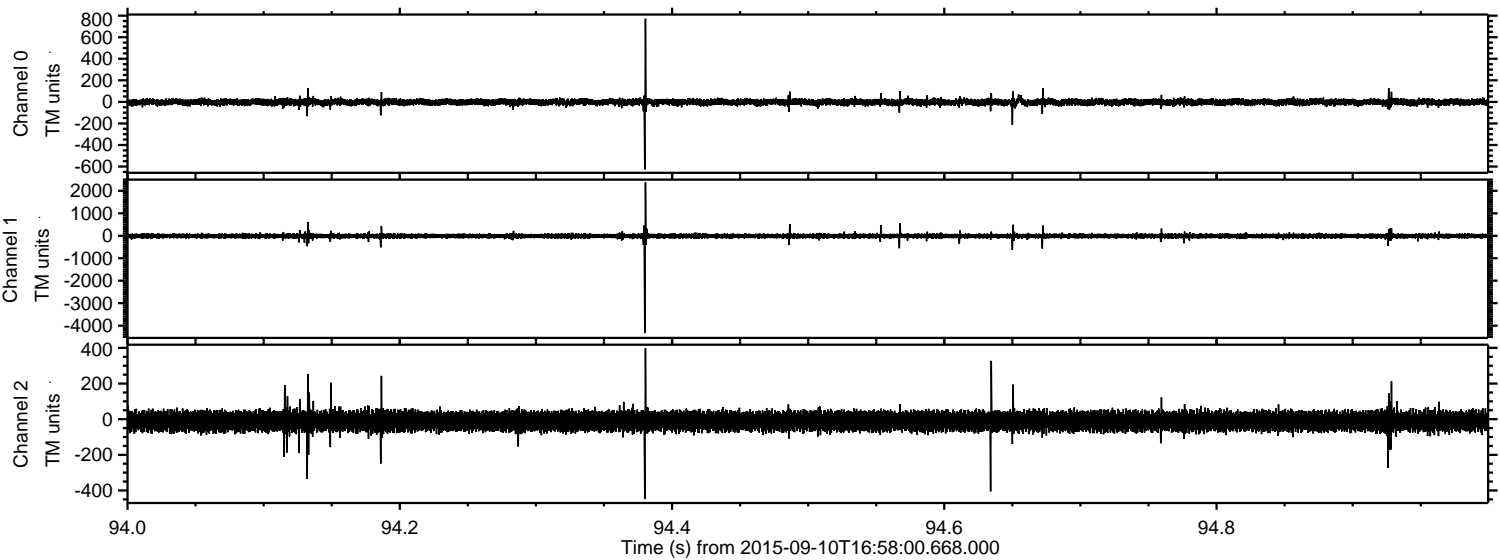

Channel 0  
mn: -627  
mx: 772  
 $\mu$ : -2.3  
 $\sigma$ : 15.9

Channel 1  
mn: -4330  
mx: 2380  
 $\mu$ : -11.1  
 $\sigma$ : 58.1

Channel 2  
mn: -448  
mx: 398  
 $\mu$ : -11.4  
 $\sigma$ : 29.7



Processed Sun Oct 11 09:28:09 2015 by ELM ver.2012-10-06 from 001\_\_elm20150910\_165759\_\_dat00.bin

