

ELMAVAN 3D WAVEFORMS (Measured data sampled at 50 kHz) 51000 packets of 144 samples from 2015-09-10T14:27:53.820.999.

Processed Sun Oct 11 08:46:23 2015 by ELM ver.2012-10-06 from 001__elm20150910_142752__dat00.bin

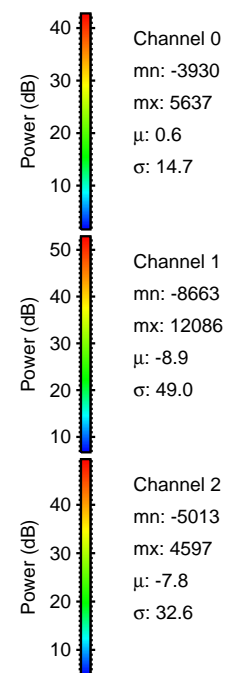

Processed Sun Oct 11 08:46:37 2015 by ELM ver.2012-10-06 from 001__elm20150910_142752__dat00.bin

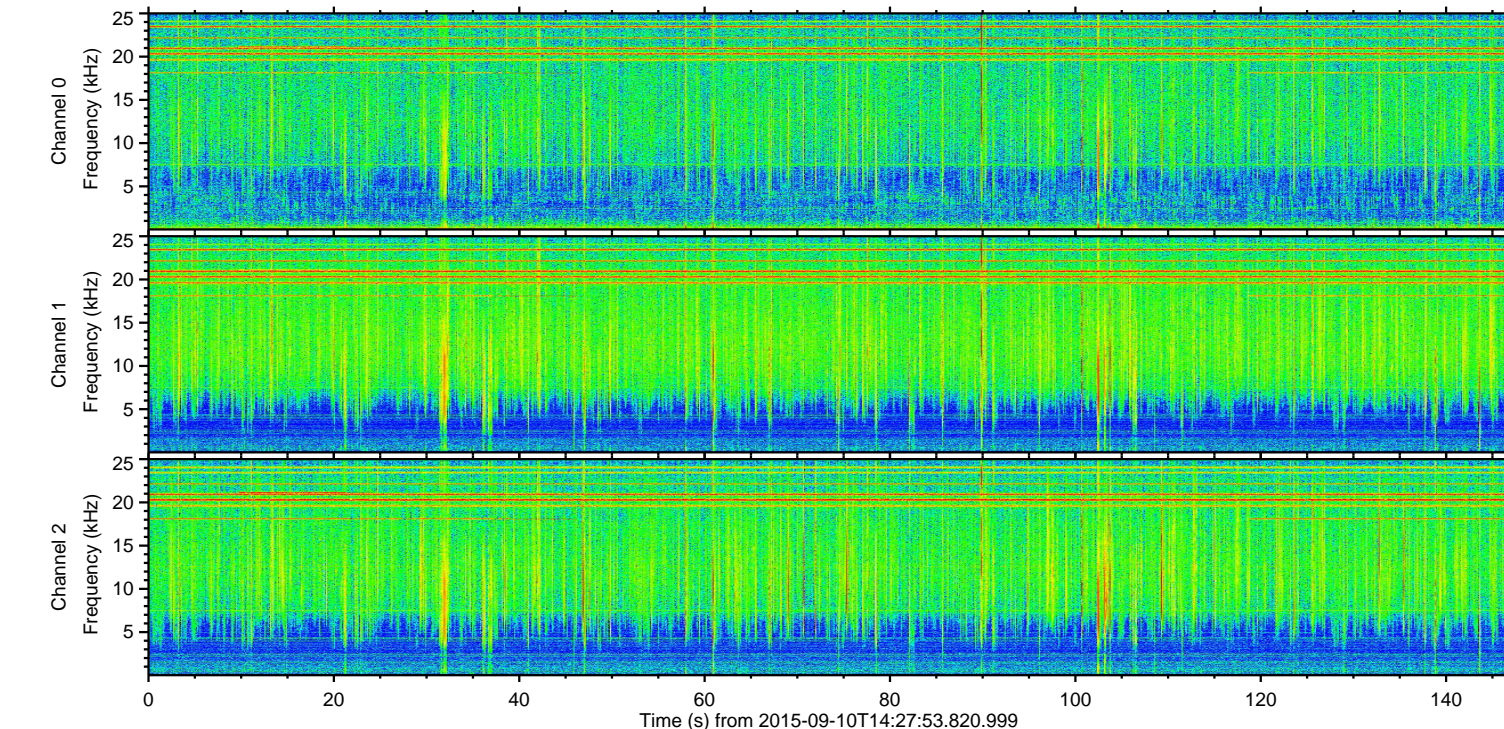
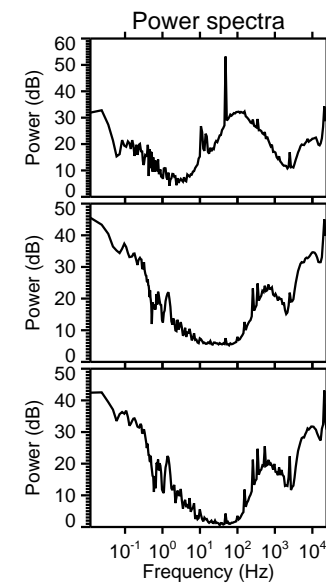
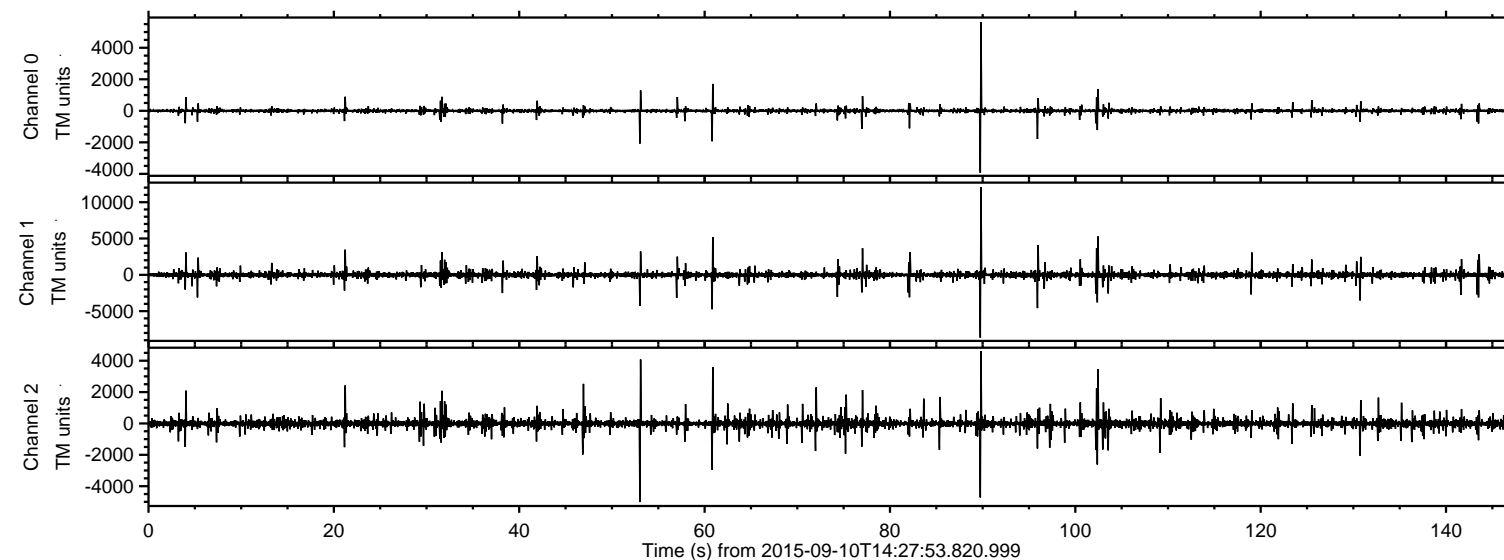
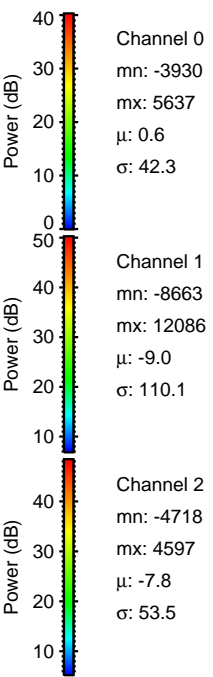
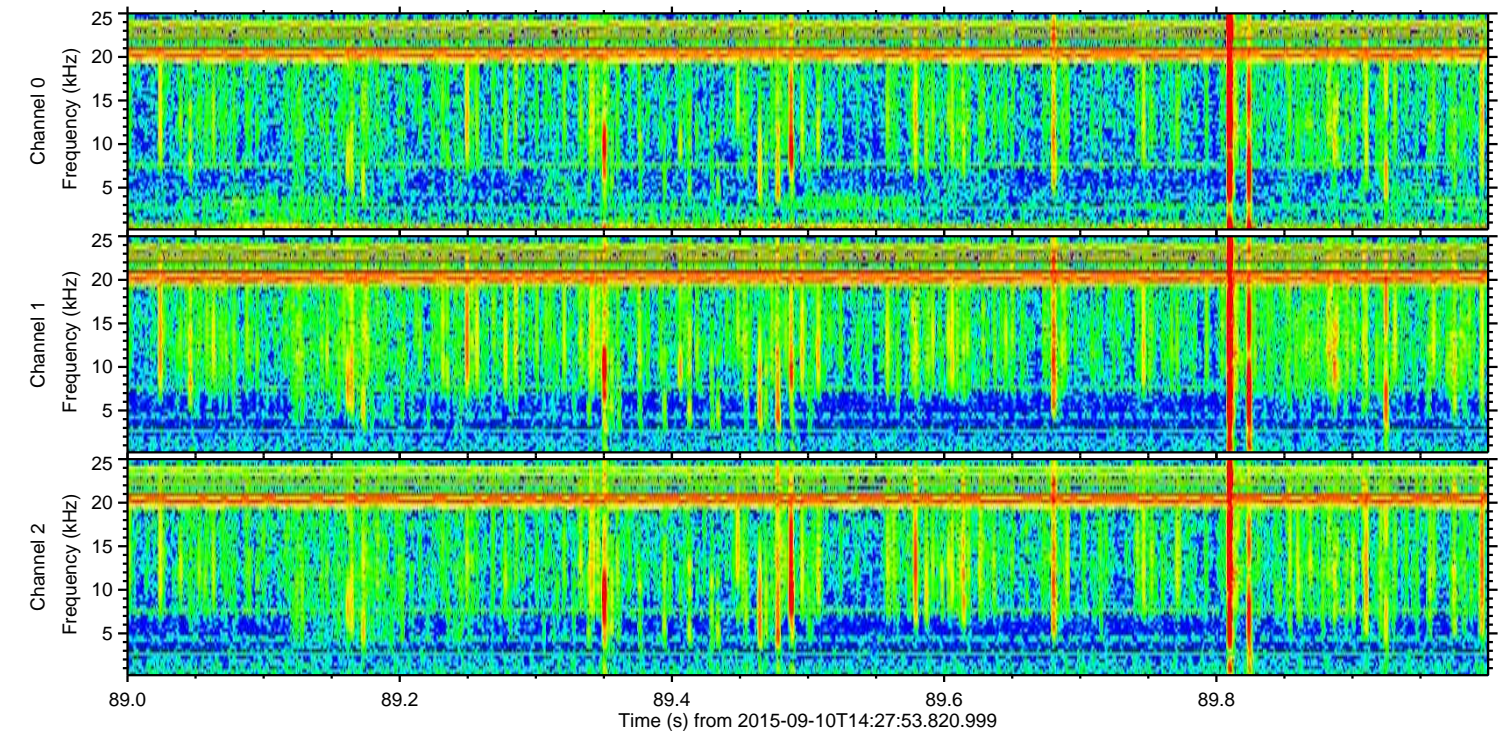
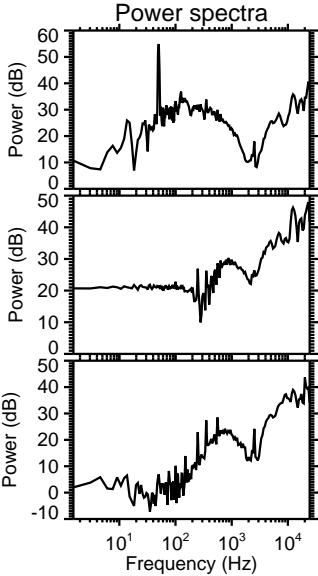
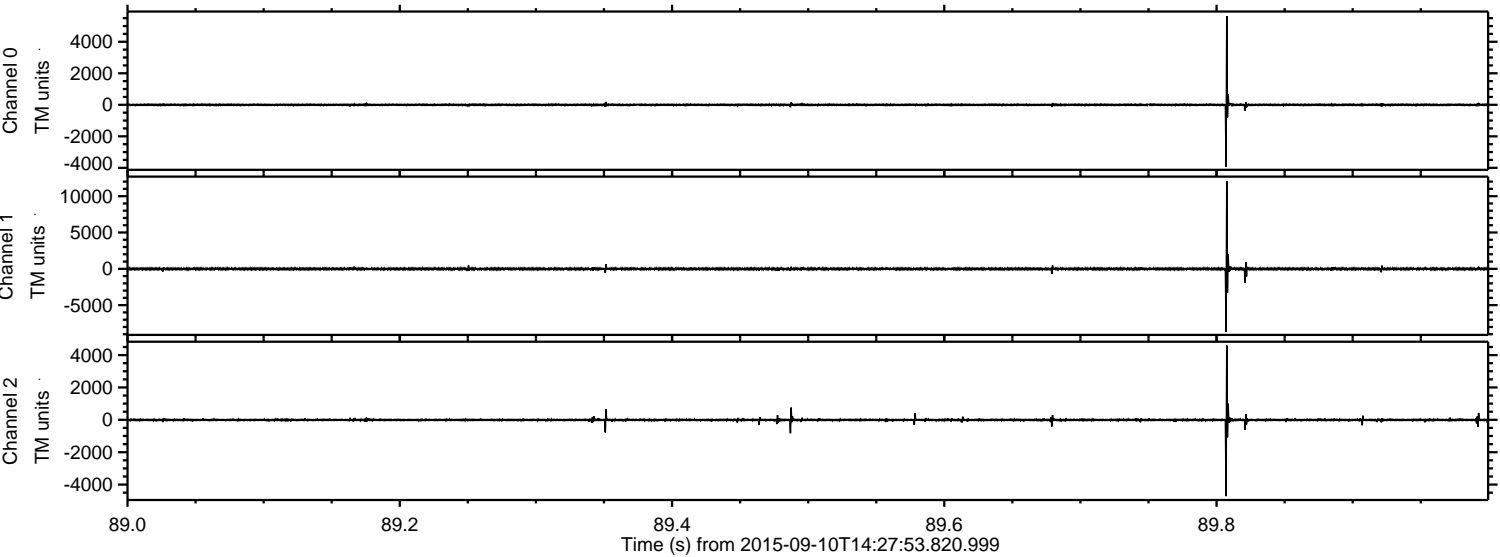

ELMAVAN 3D WAVEFORMS (Measured data sampled at 50 kHz) 51000 packets of 144 samples from 2015-09-10T14:27:53.820.999. Part 103/147

Processed Sun Oct 11 08:46:39 2015 by ELM ver.2012-10-06 from 001__elm20150910_142752__dat00.bin

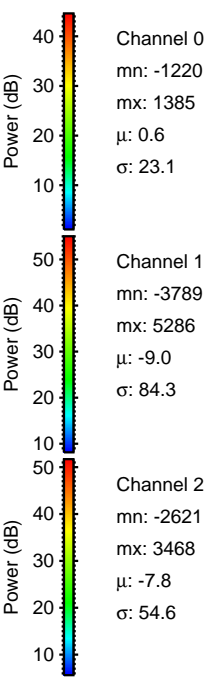
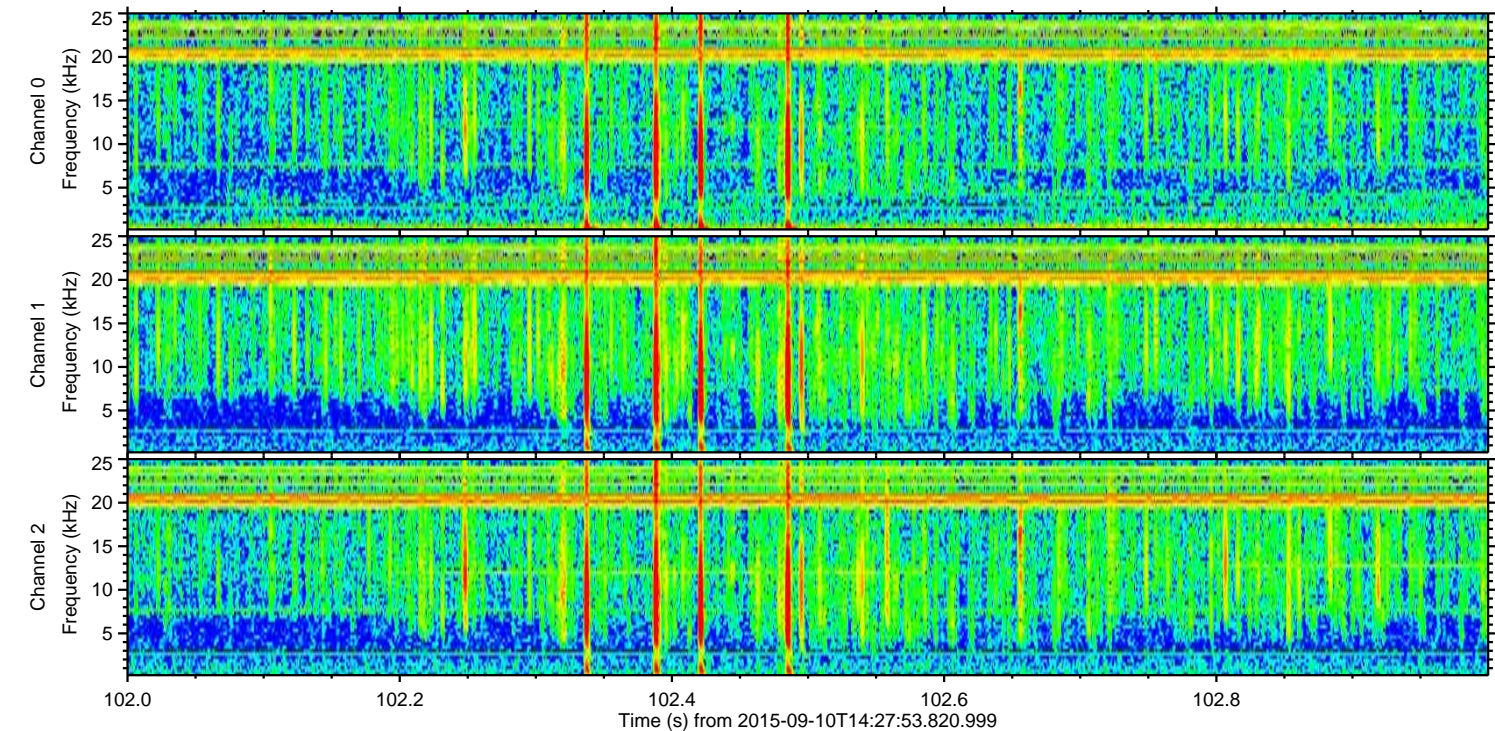
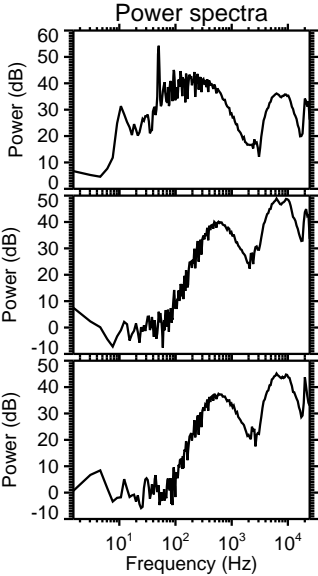
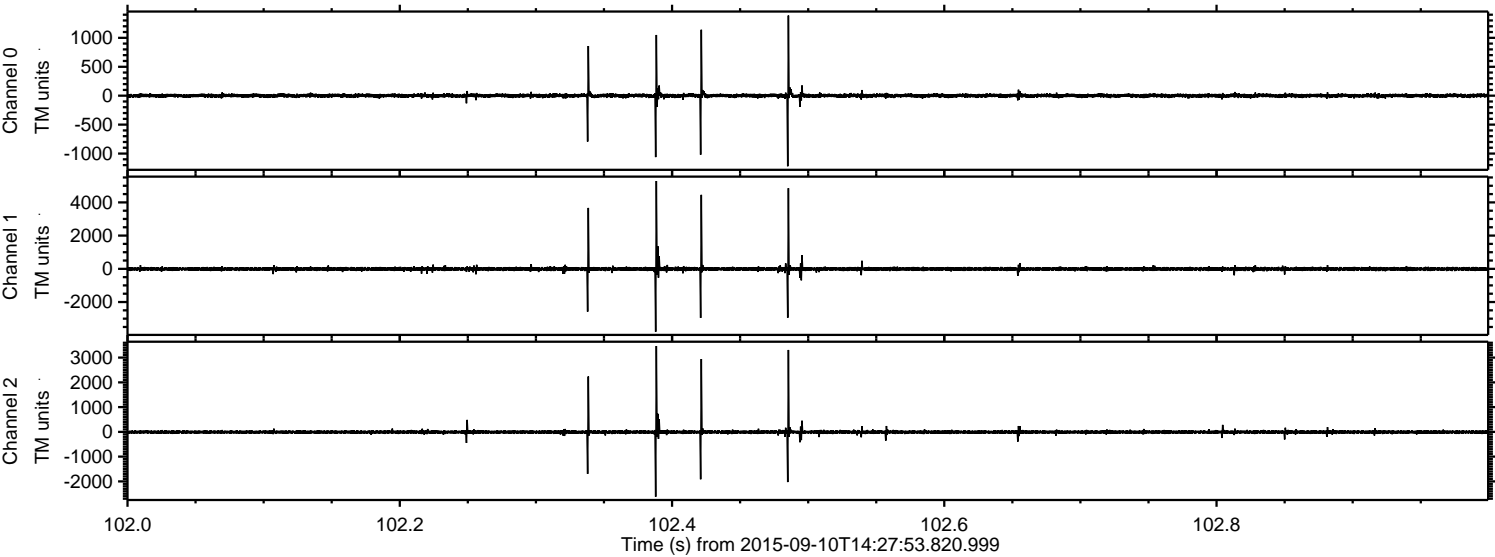

Processed Sun Oct 11 08:46:40 2015 by ELM ver.2012-10-06 from 001__elm20150910_142752__dat00.bin

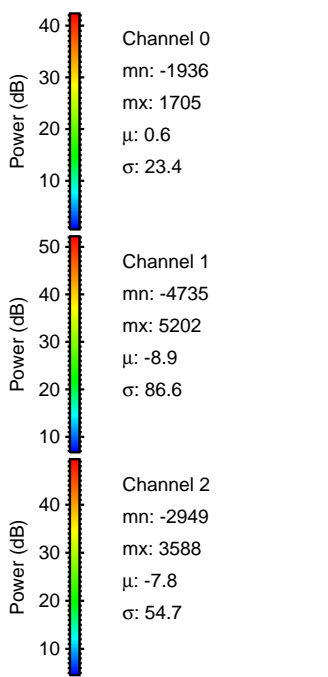
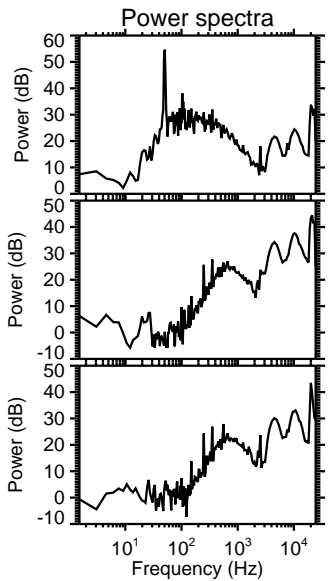
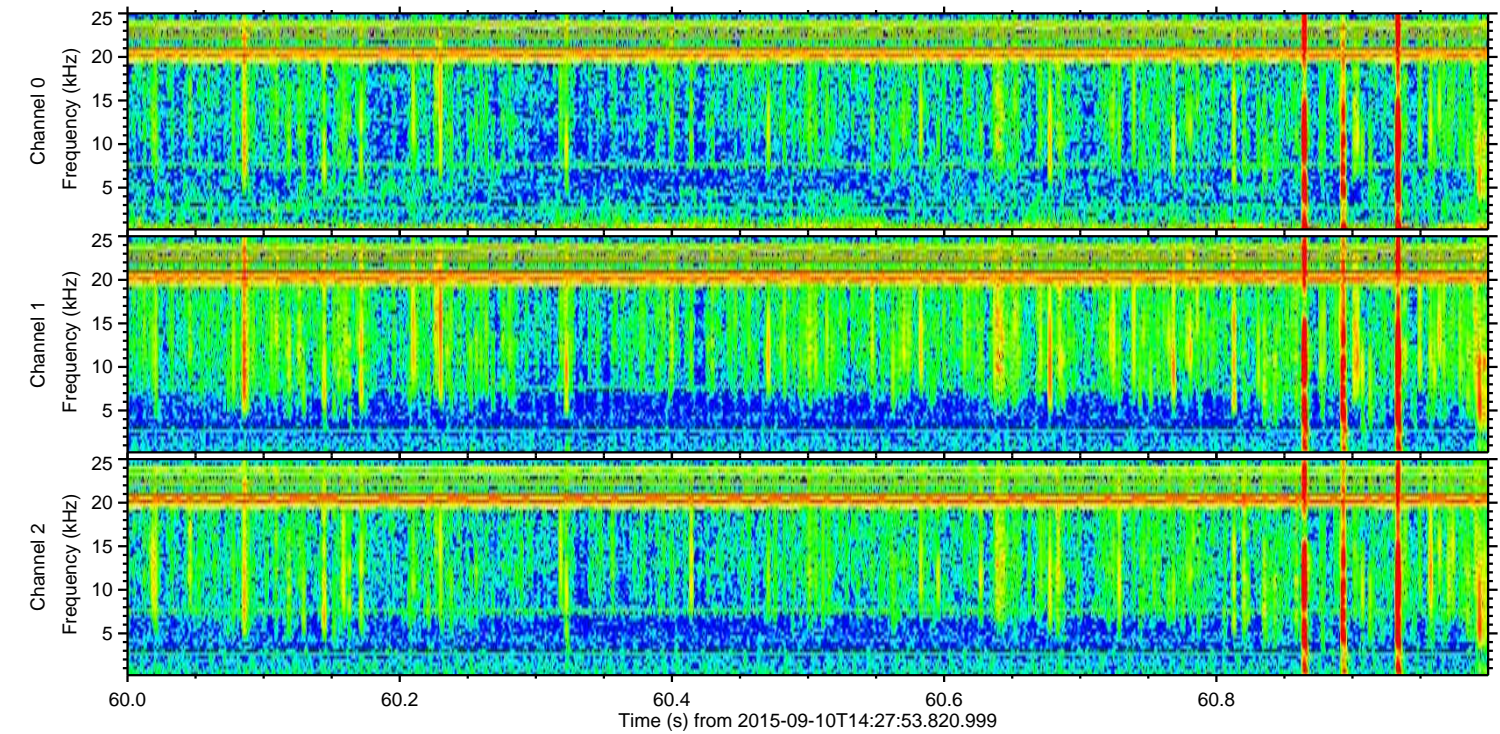
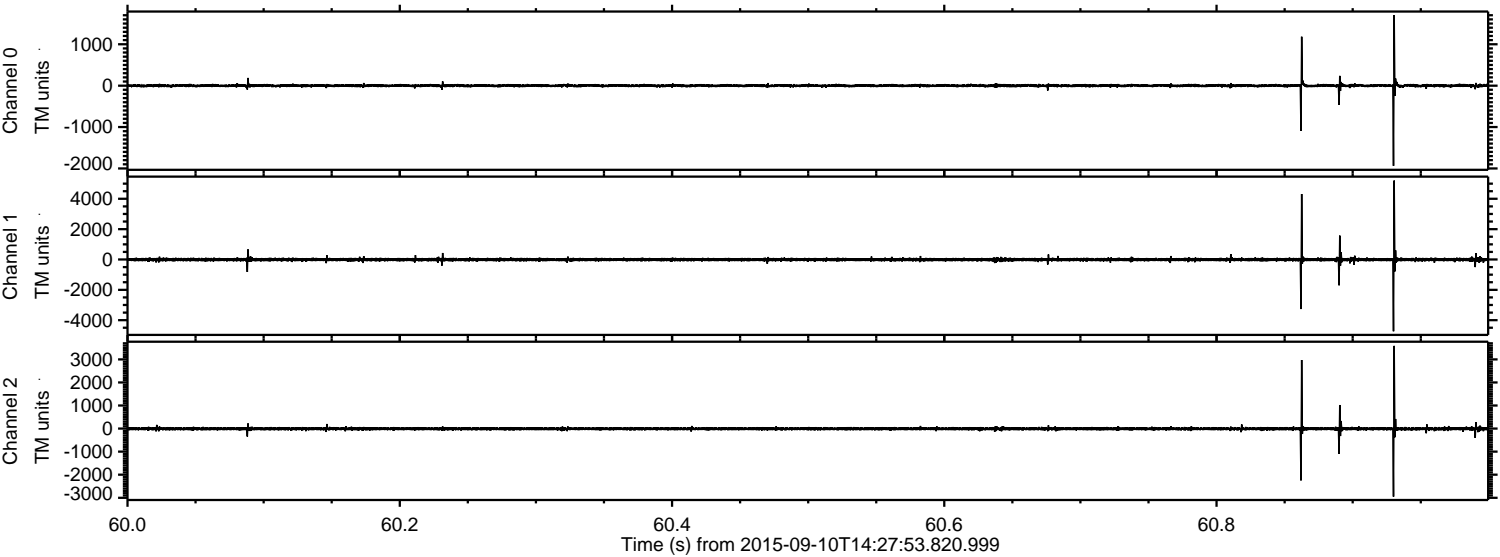

Processed Sun Oct 11 08:46:41 2015 by ELM ver.2012-10-06 from 001__elm20150910_142752__dat00.bin

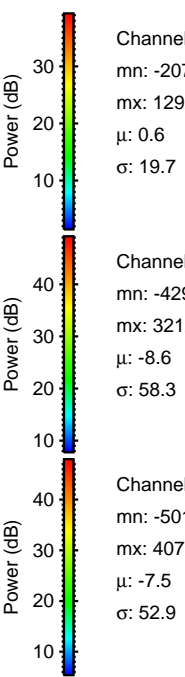
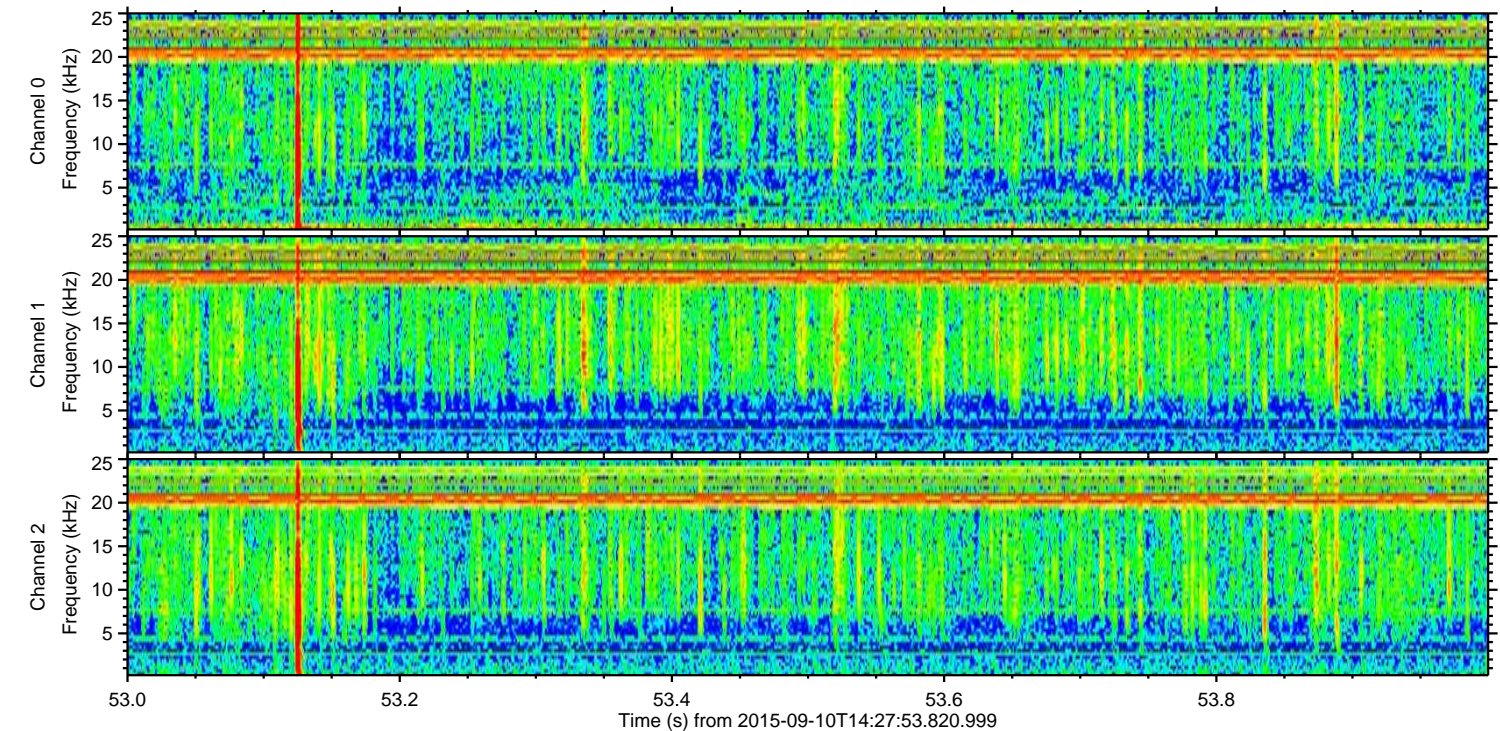
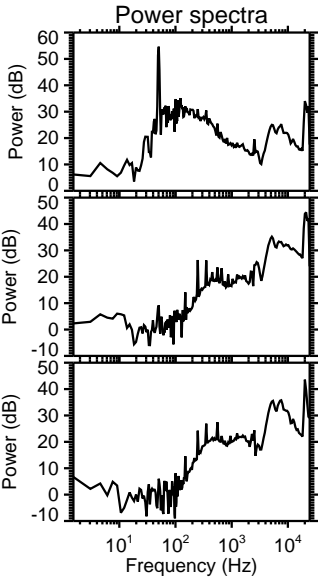
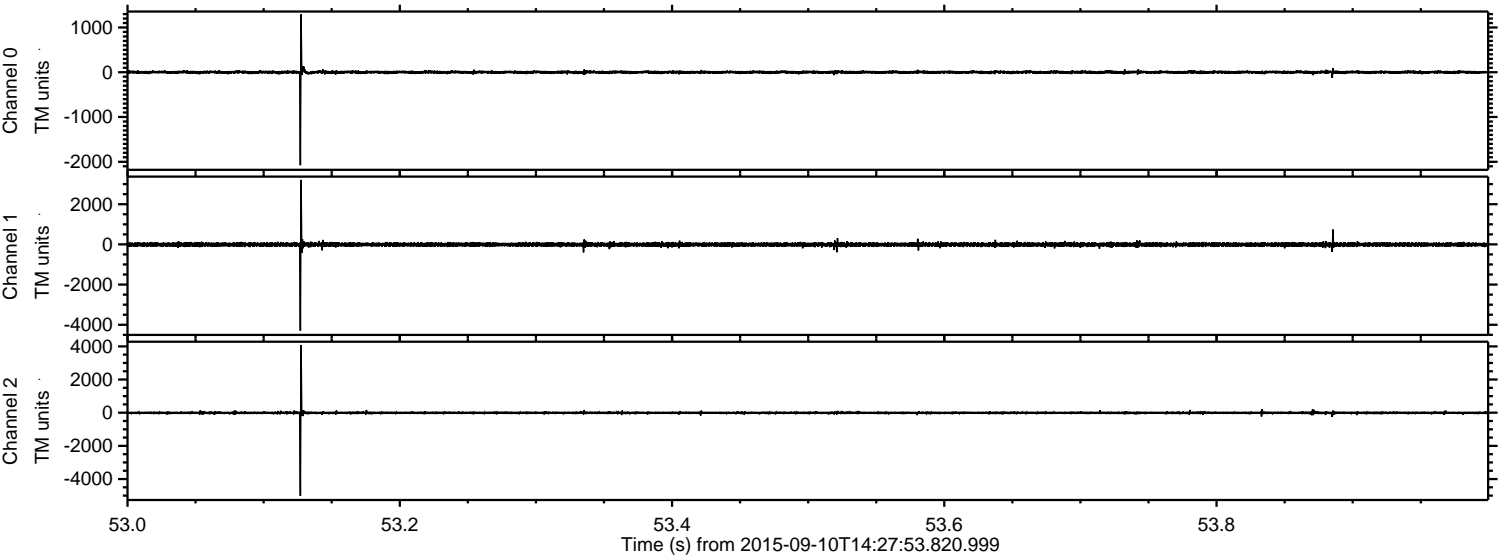

Channel 0
mn: -2076
mx: 1292
 μ : 0.6
 σ : 19.7

Channel 1
mn: -4291
mx: 3212
 μ : -8.6
 σ : 58.3

Channel 2
mn: -5013
mx: 4077
 μ : -7.5
 σ : 52.9

Processed Sun Oct 11 08:46:42 2015 by ELM ver.2012-10-06 from 001__elm20150910_142752__dat00.bin

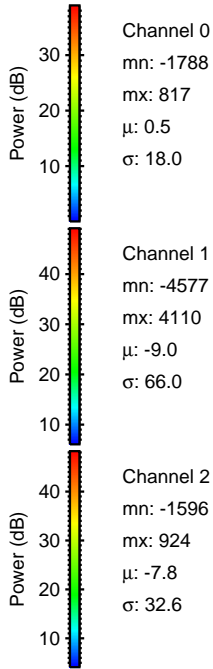
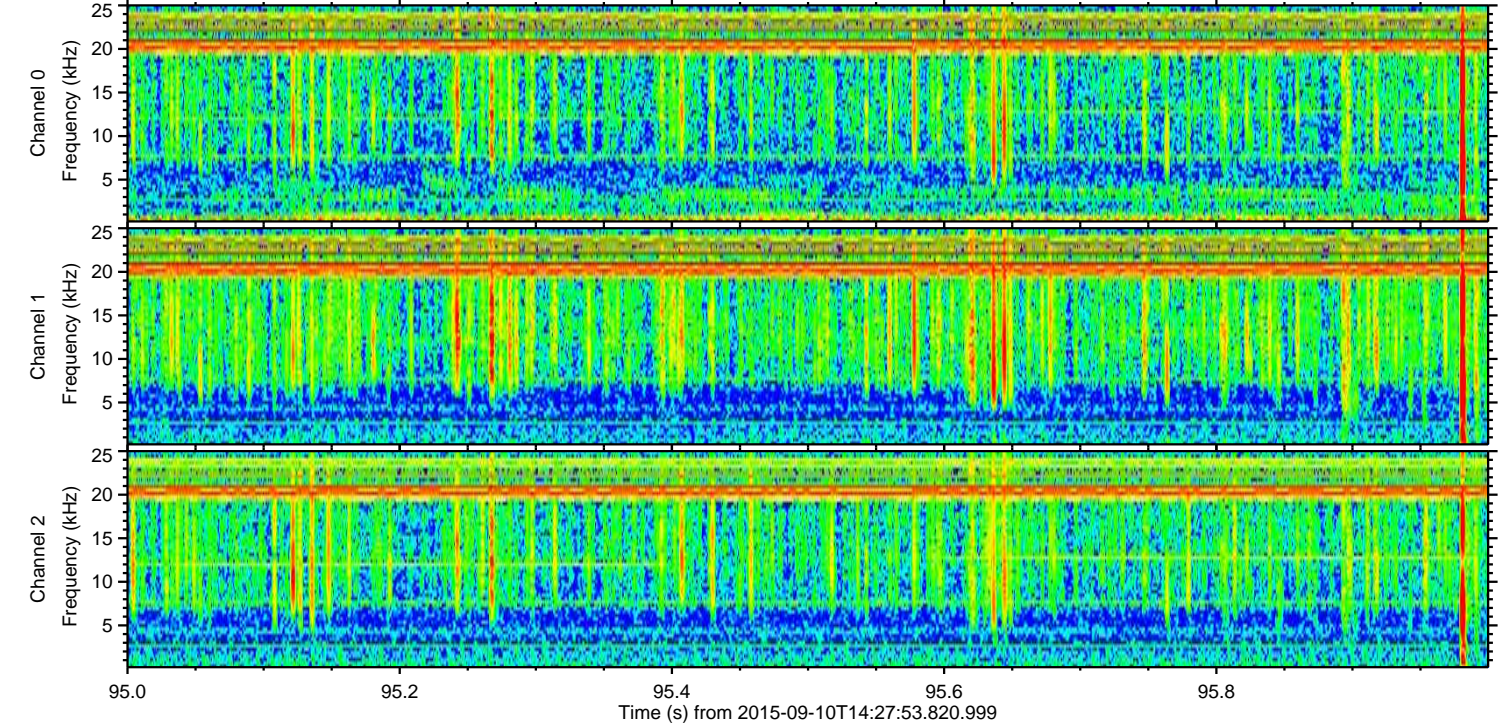
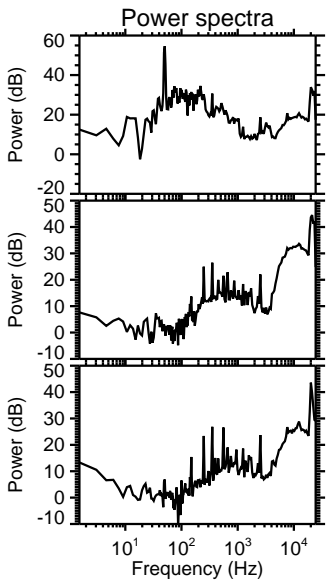
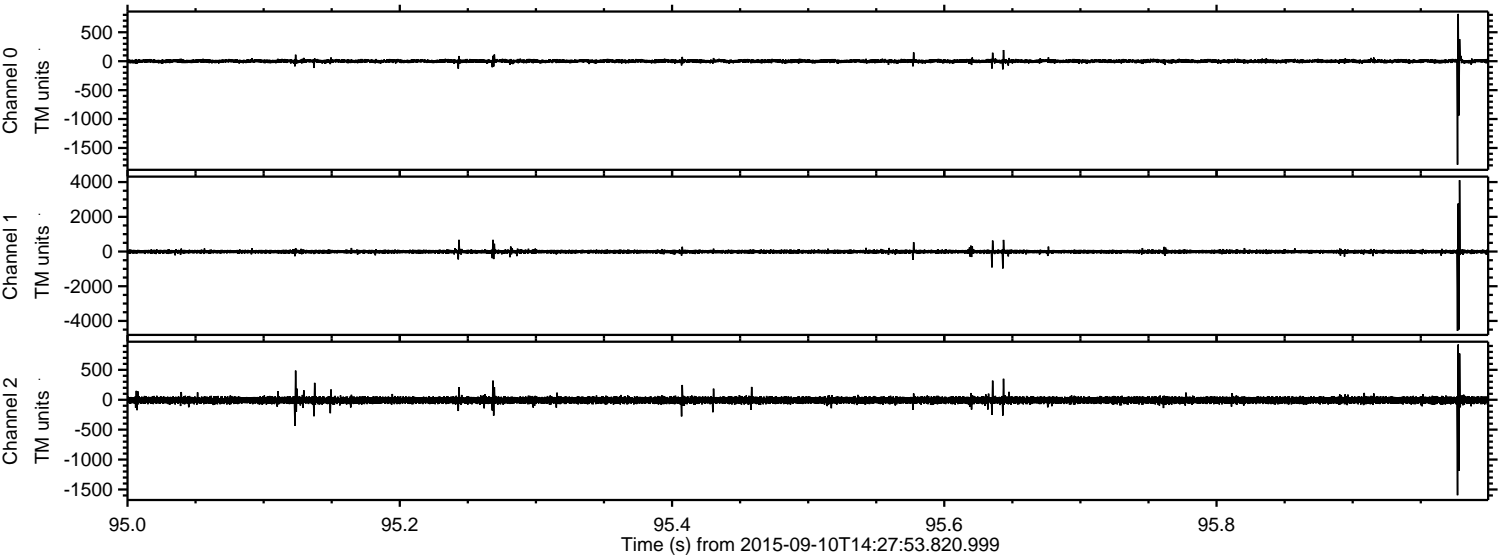

Processed Sun Oct 11 08:46:43 2015 by ELM ver.2012-10-06 from 001__elm20150910_142752__dat00.bin

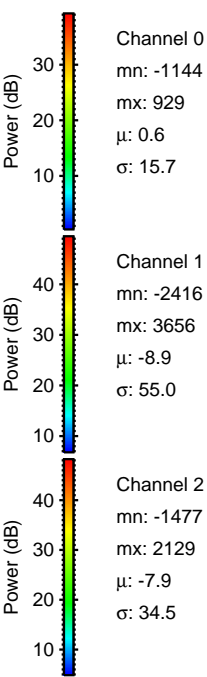
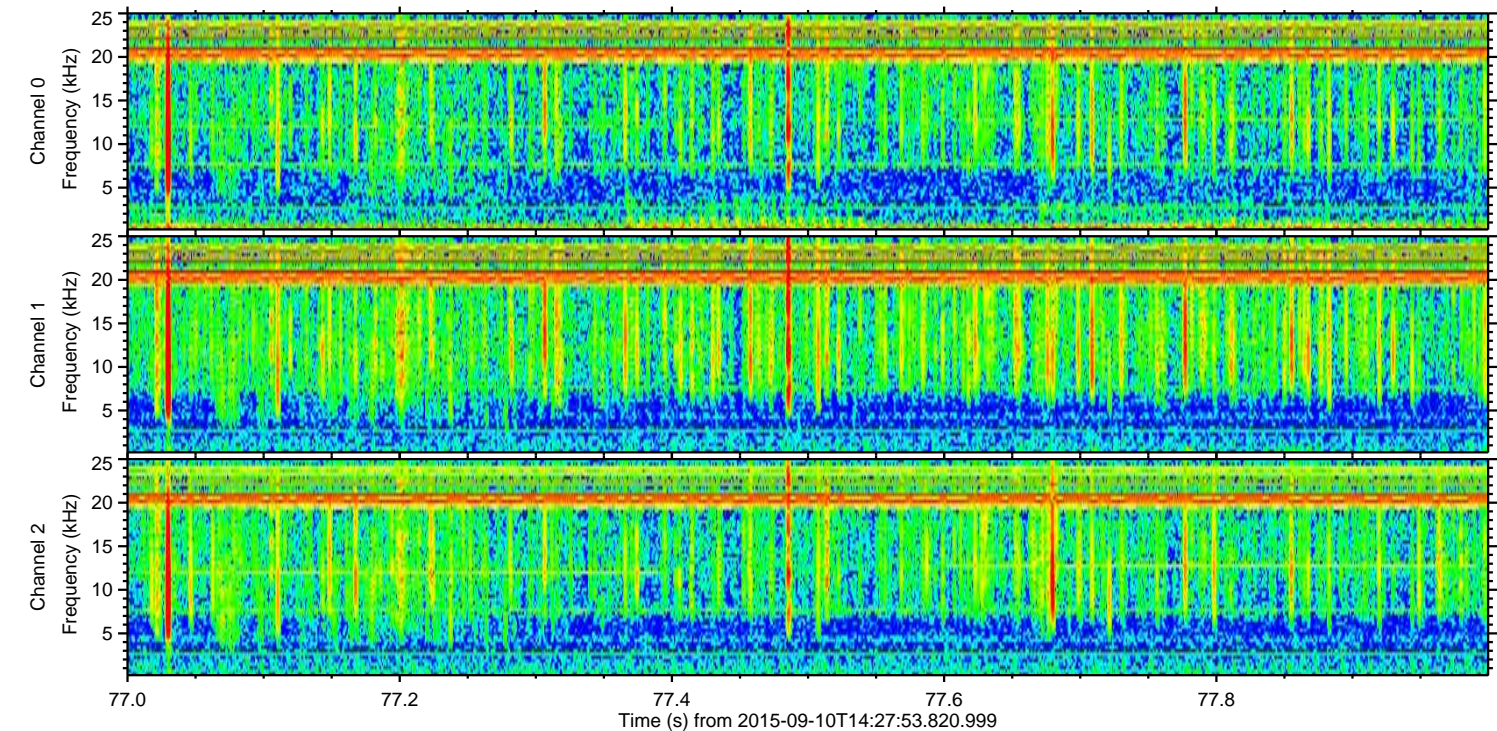
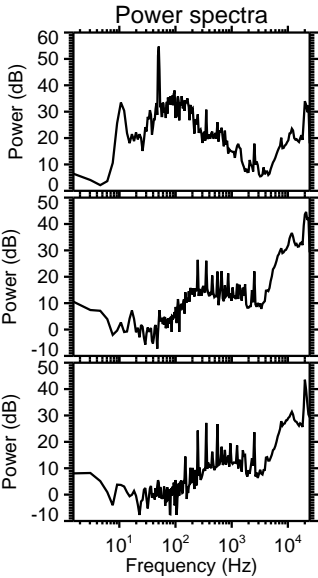
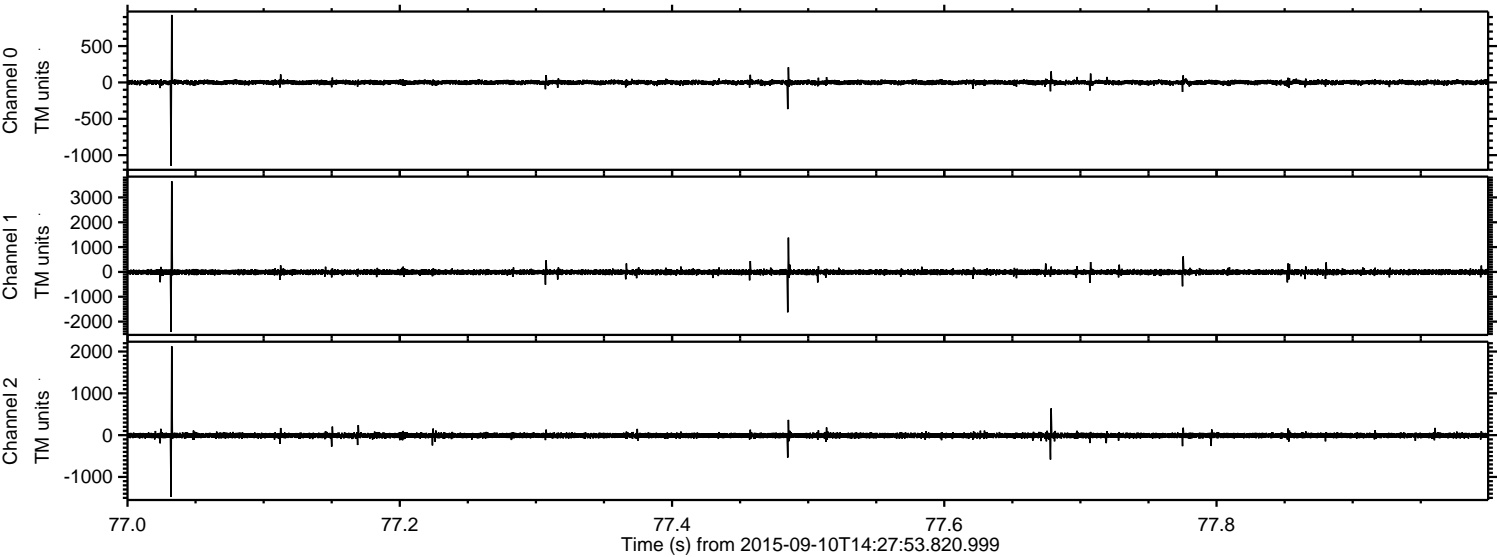

ELMAVAN 3D WAVEFORMS (Measured data sampled at 50 kHz) 51000 packets of 144 samples from 2015-09-10T14:27:53.820.999. Part 131/147

Processed Sun Oct 11 08:46:44 2015 by ELM ver.2012-10-06 from 001__elm20150910_142752__dat00.bin

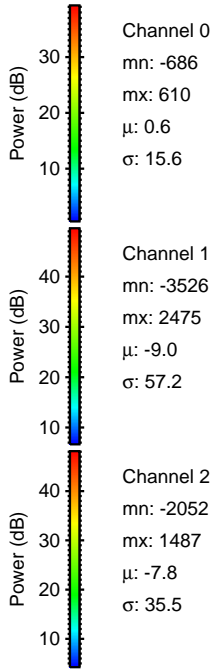
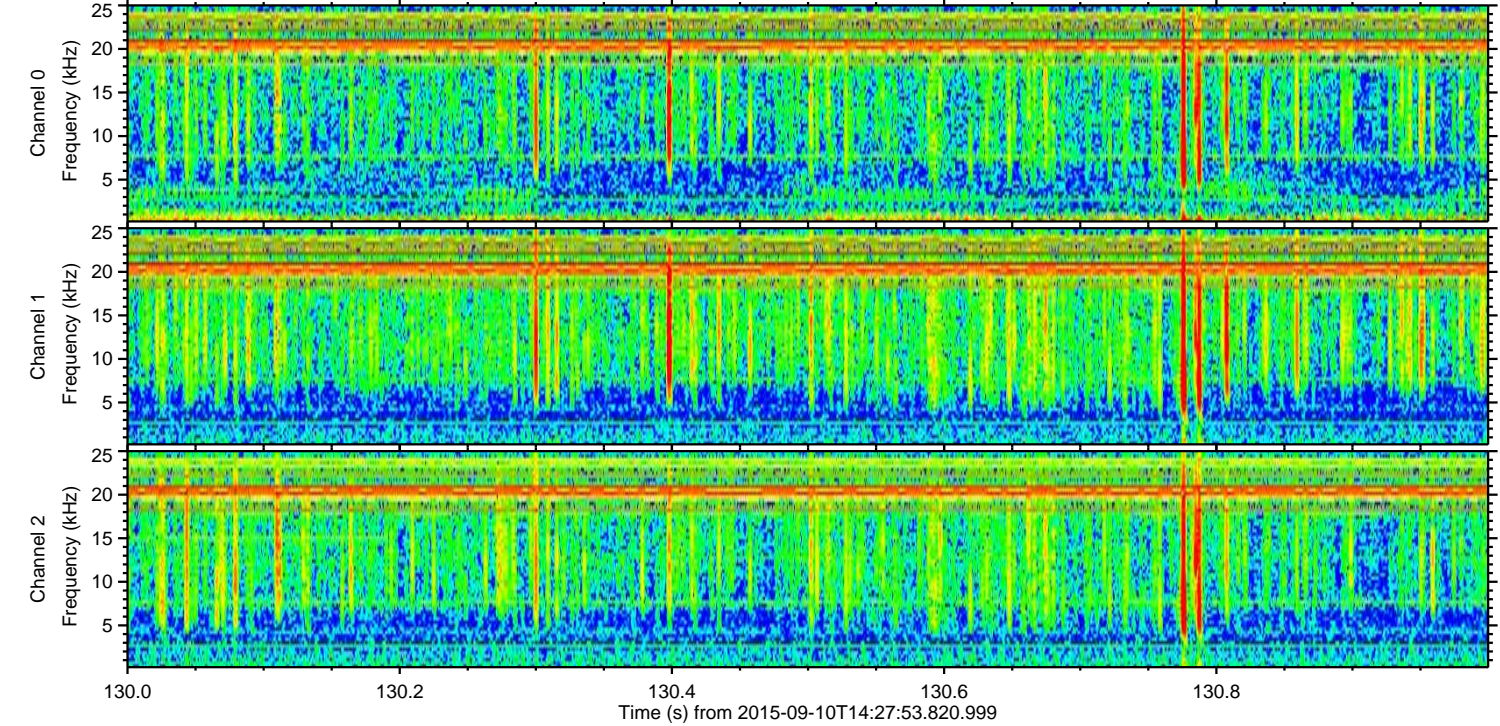
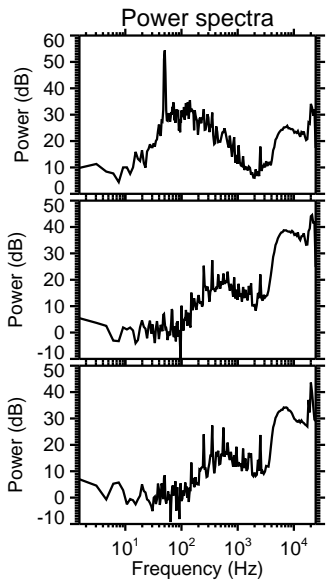
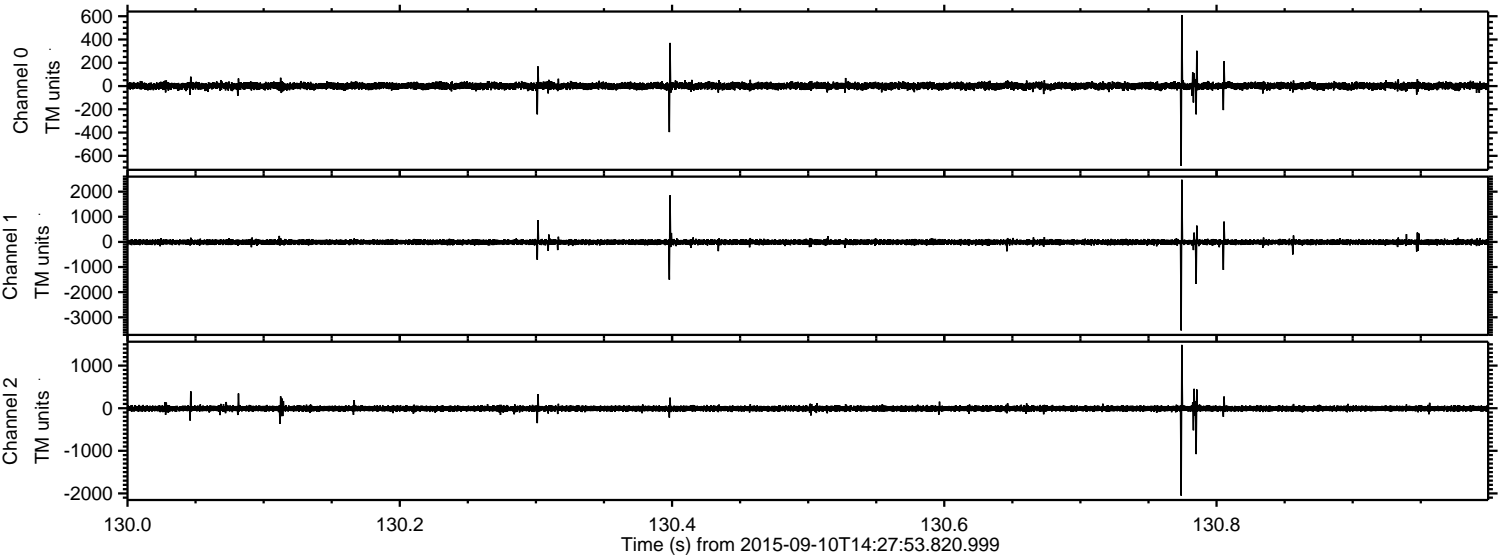

Channel 0
mn: -686
mx: 610
 μ : 0.6
 σ : 15.6

Channel 1
mn: -3526
mx: 2475
 μ : -9.0
 σ : 57.2

Channel 2
mn: -2052
mx: 1487
 μ : -7.8
 σ : 35.5

Processed Sun Oct 11 08:46:45 2015 by ELM ver.2012-10-06 from 001__elm20150910_142752__dat00.bin

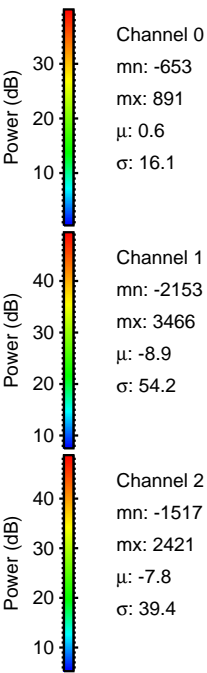
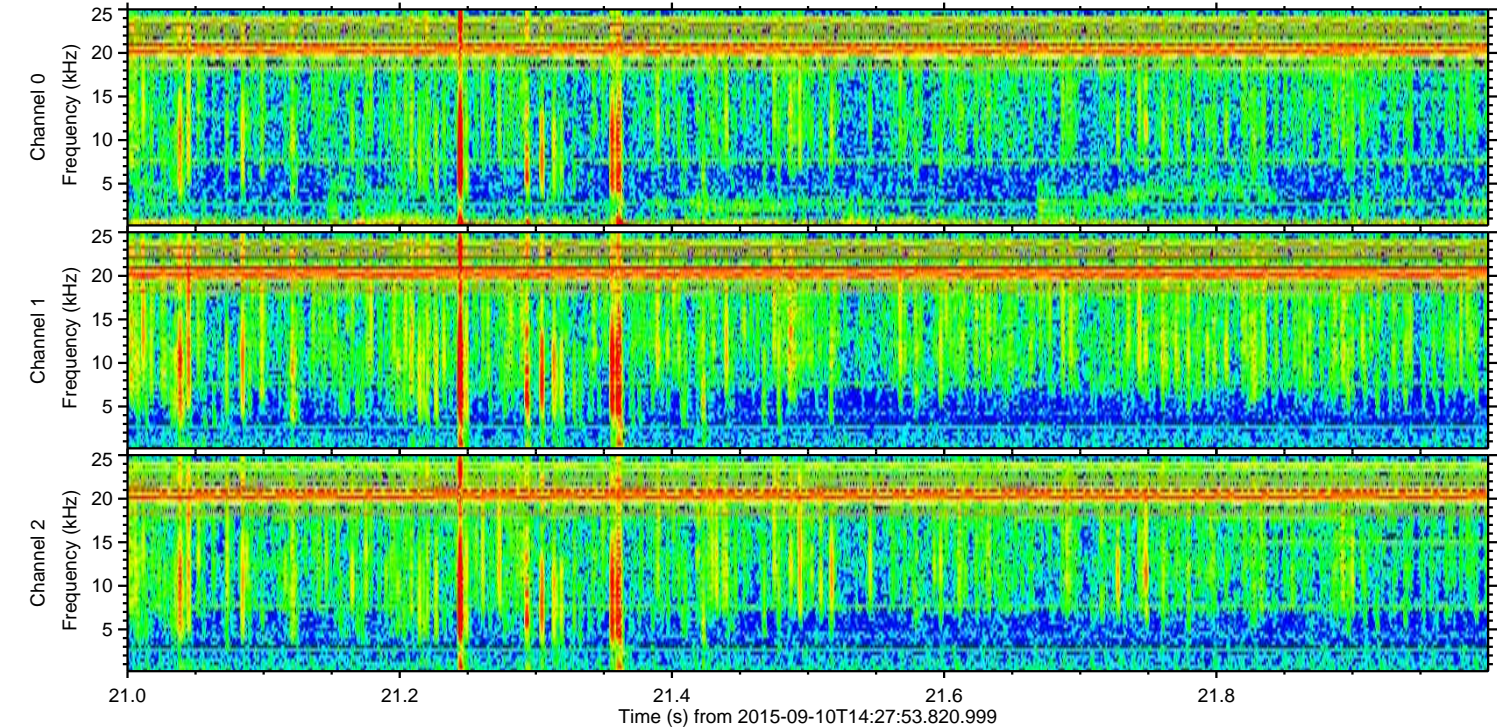
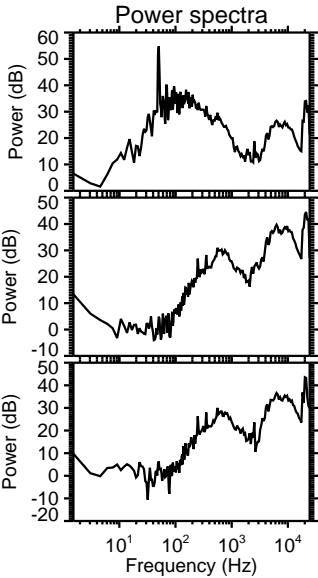
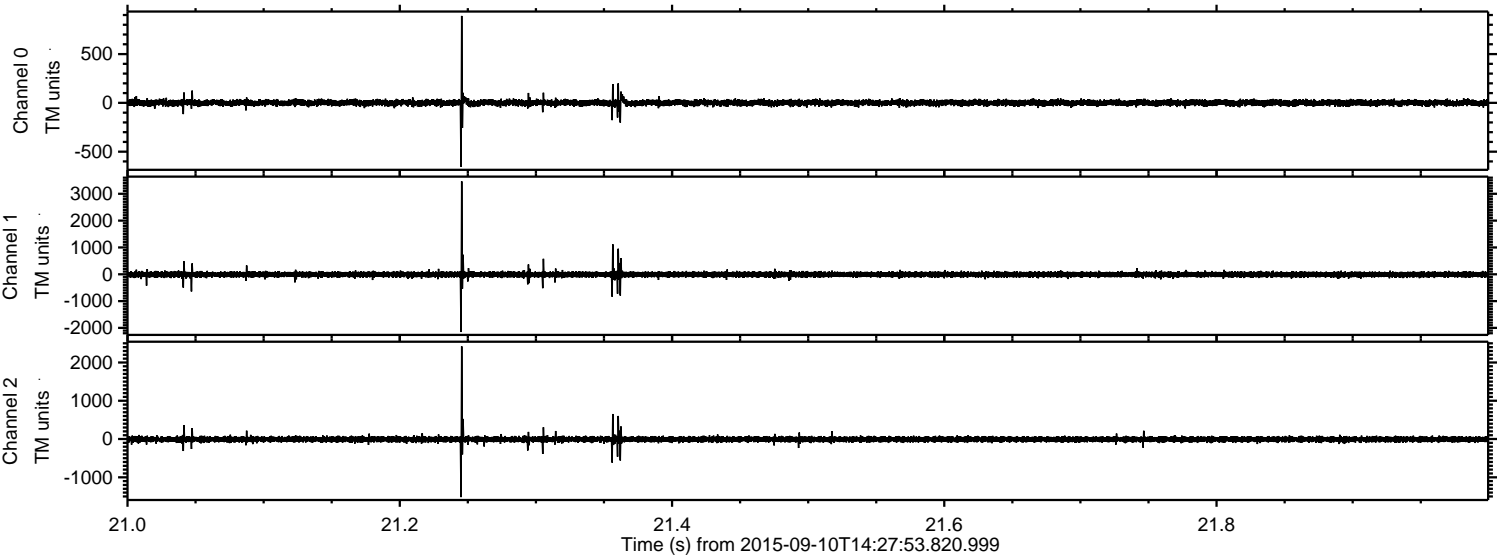

Processed Sun Oct 11 08:46:46 2015 by ELM ver.2012-10-06 from 001__elm20150910_142752__dat00.bin

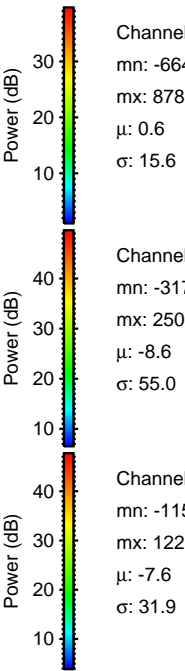
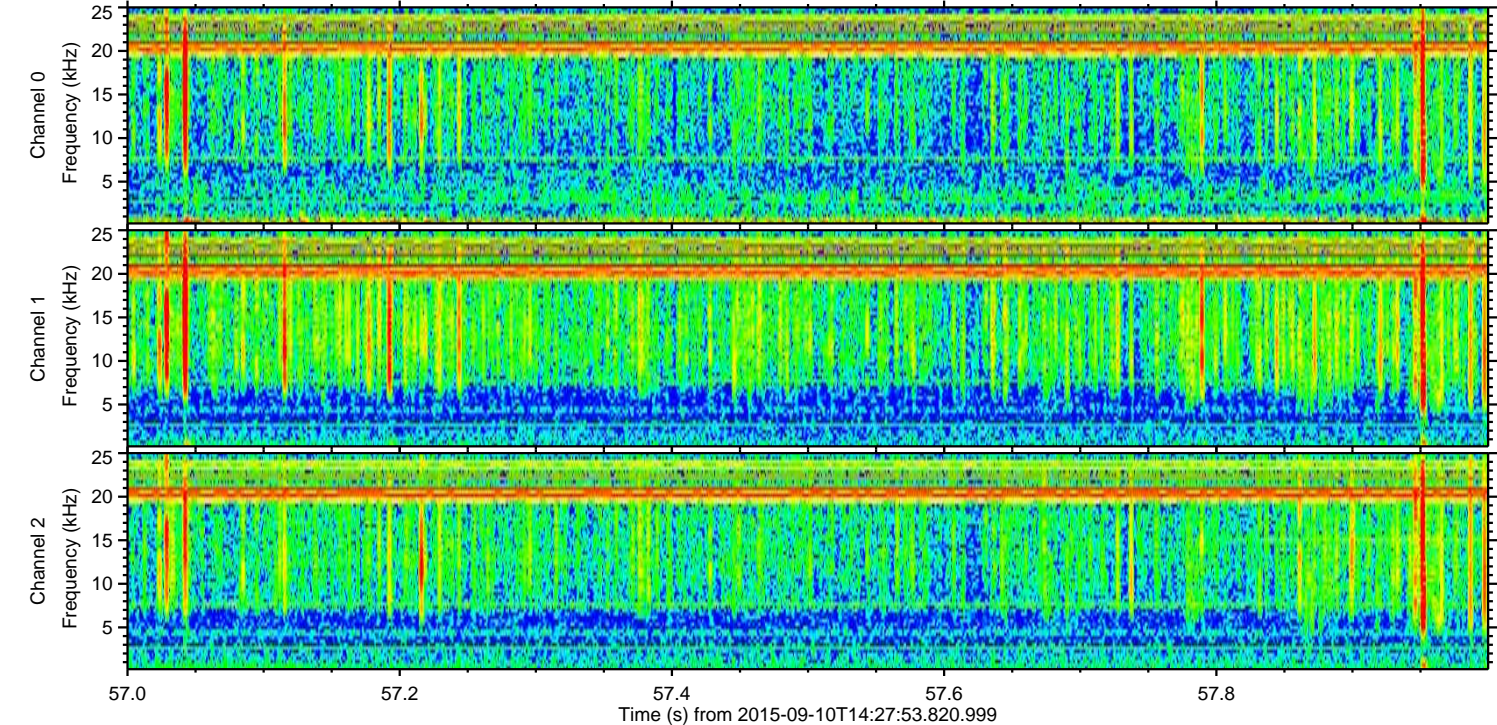
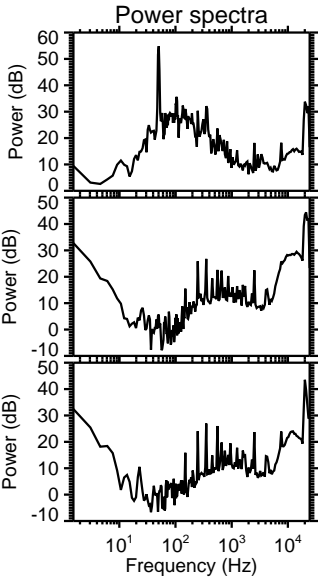
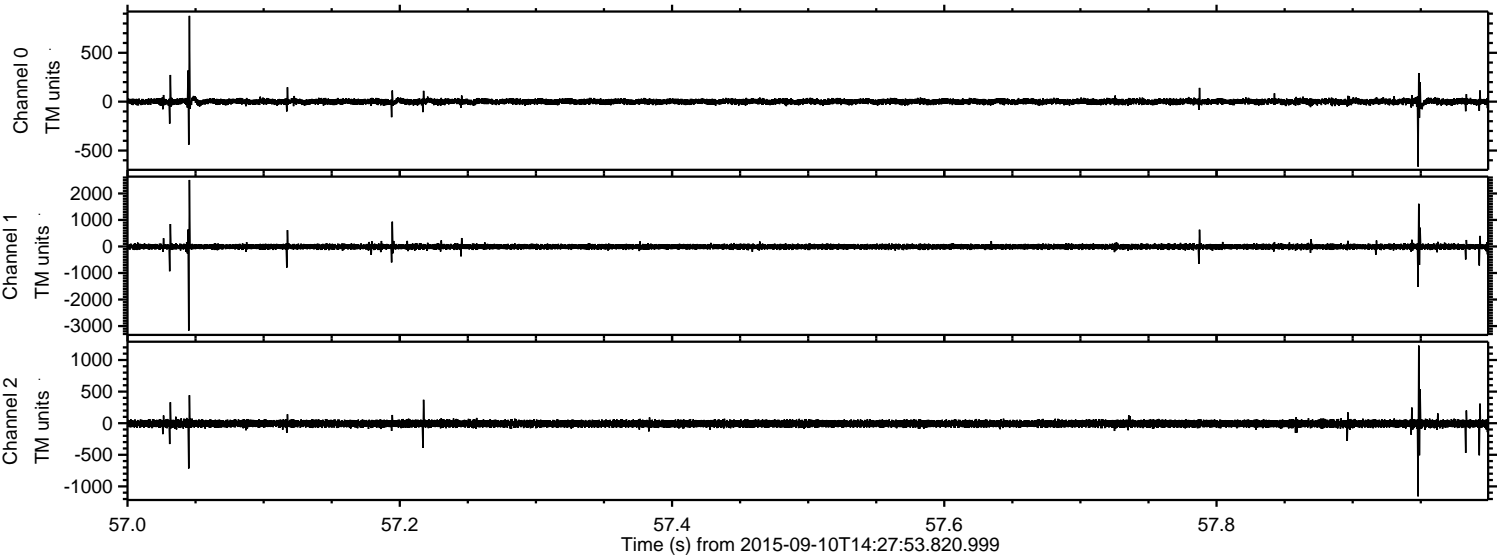

Channel 0
mn: -664
mx: 878
 μ : 0.6
 σ : 15.6

Channel 1
mn: -3175
mx: 2509
 μ : -8.6
 σ : 55.0

Channel 2
mn: -1158
mx: 1228
 μ : -7.6
 σ : 31.9

Processed Sun Oct 11 08:46:47 2015 by ELM ver.2012-10-06 from 001__elm20150910_142752__dat00.bin

