

ELMAVAN 3D WAVEFORMS (Measured data sampled at 50 kHz) 51000 packets of 144 samples from 2015-09-10T12:32:48.559.000.

Processed Sun Oct 11 08:14:48 2015 by ELM ver.2012-10-06 from 001__elm20150910_123247__dat00.bin

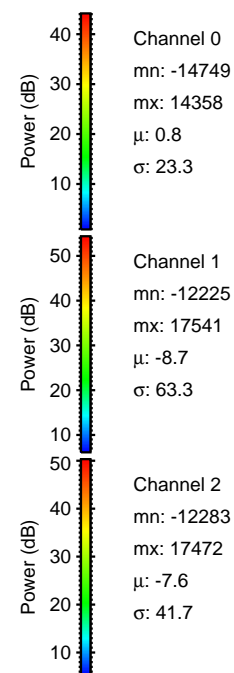
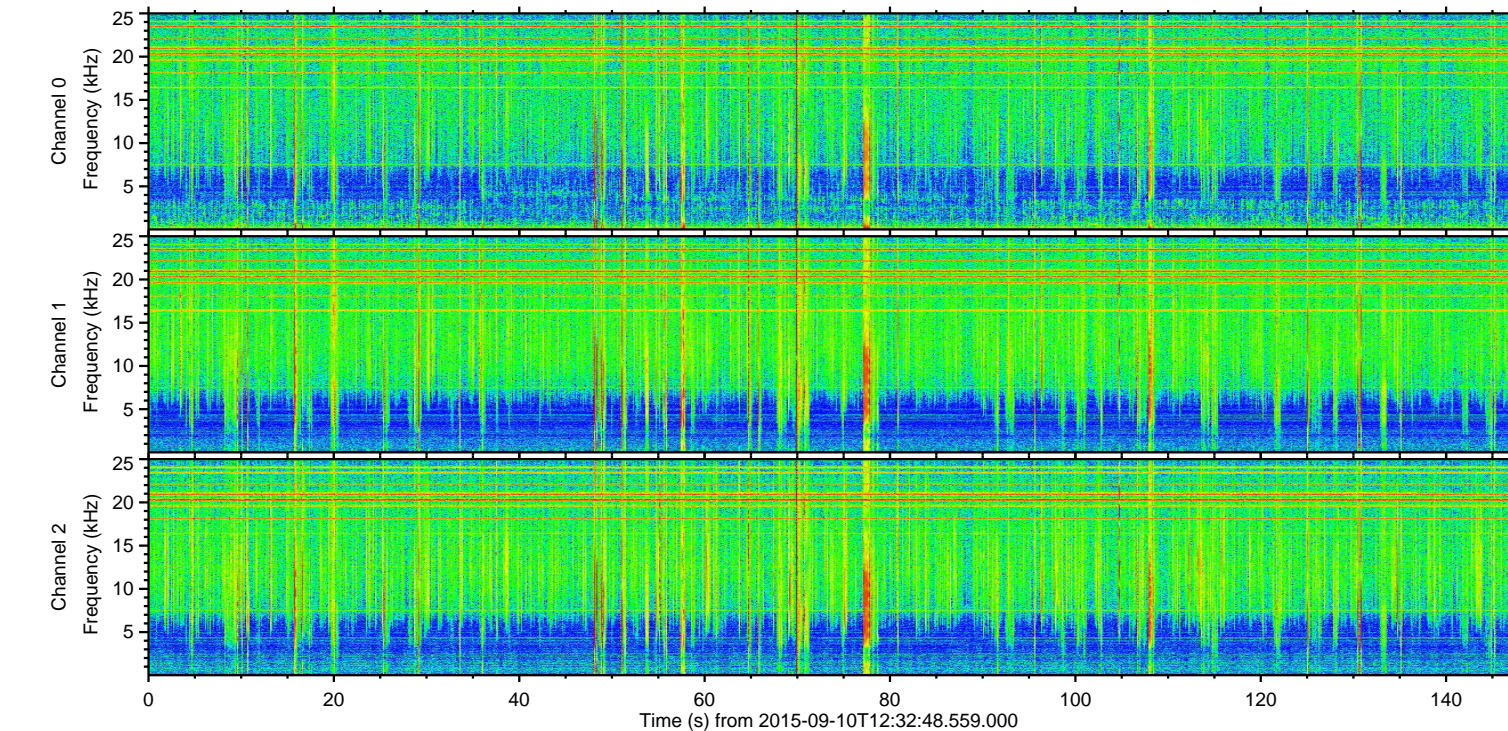
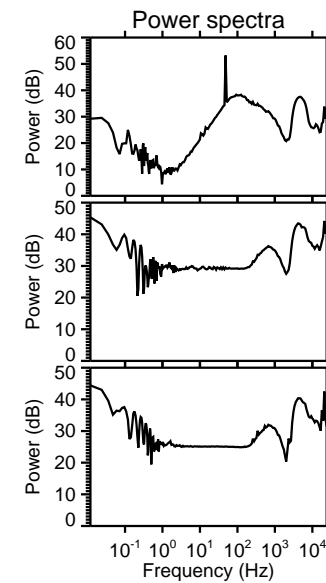
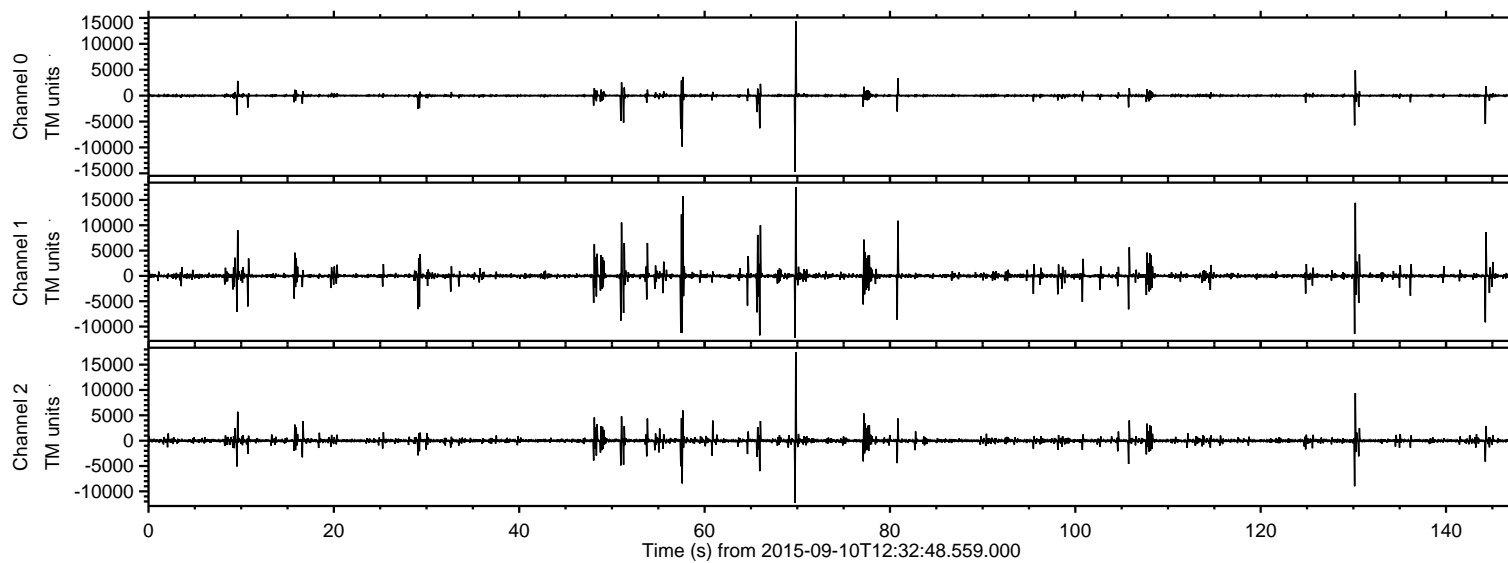

ELMAVAN 3D WAVEFORMS (Measured data sampled at 50 kHz) 51000 packets of 144 samples from 2015-09-10T12:32:48.559.000. Part 70/147

Processed Sun Oct 11 08:15:05 2015 by ELM ver.2012-10-06 from 001__elm20150910_123247__dat00.bin

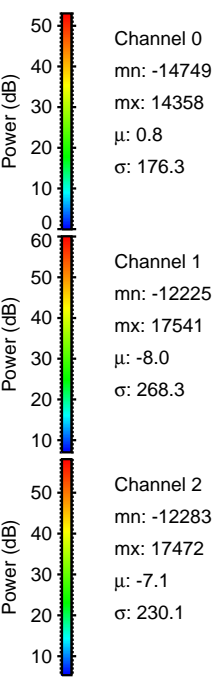
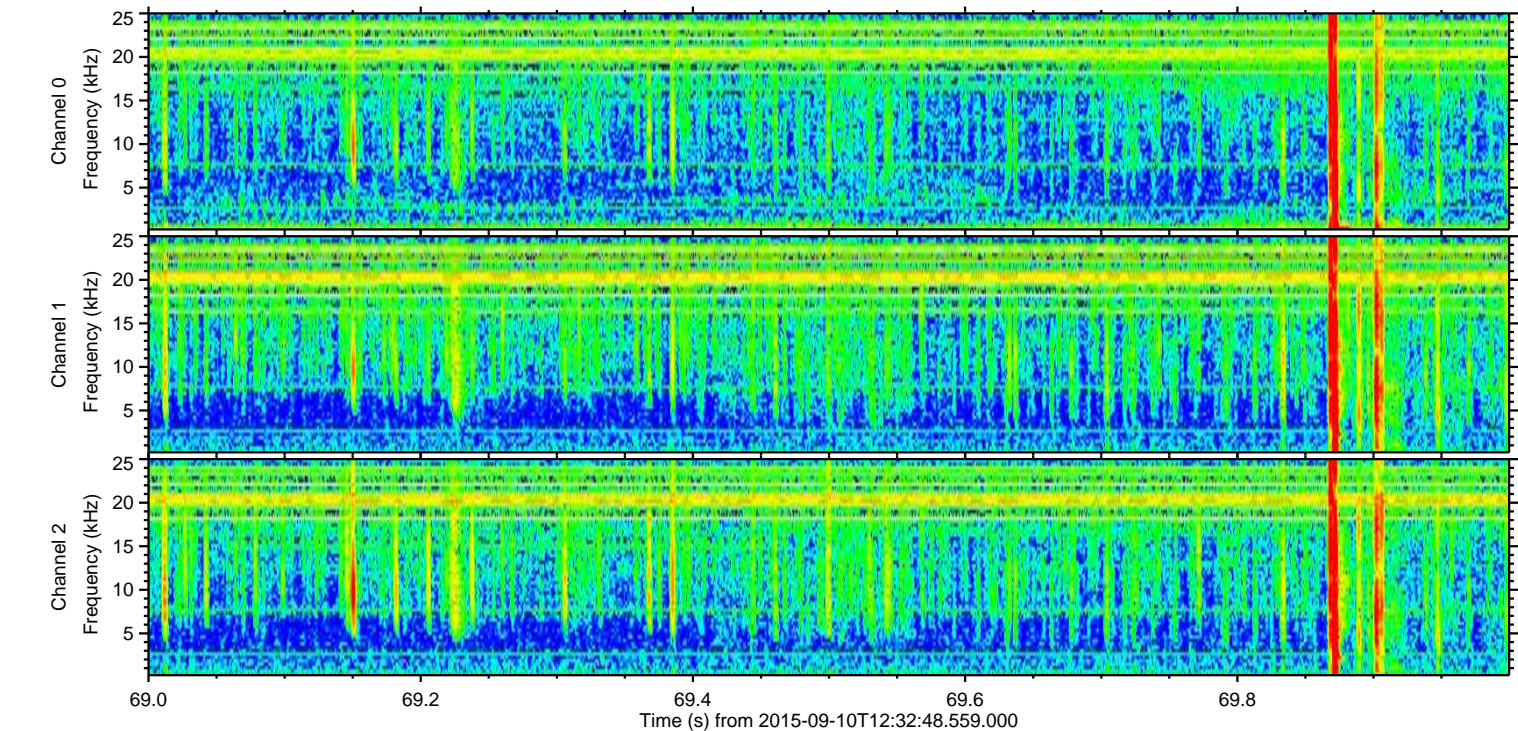
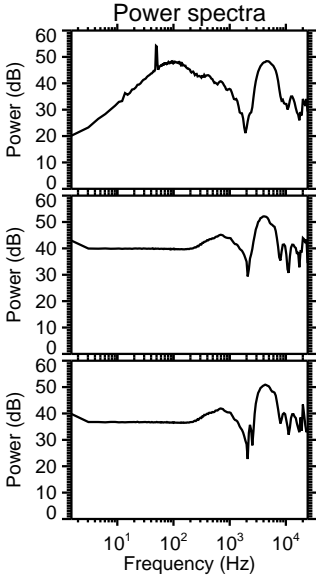
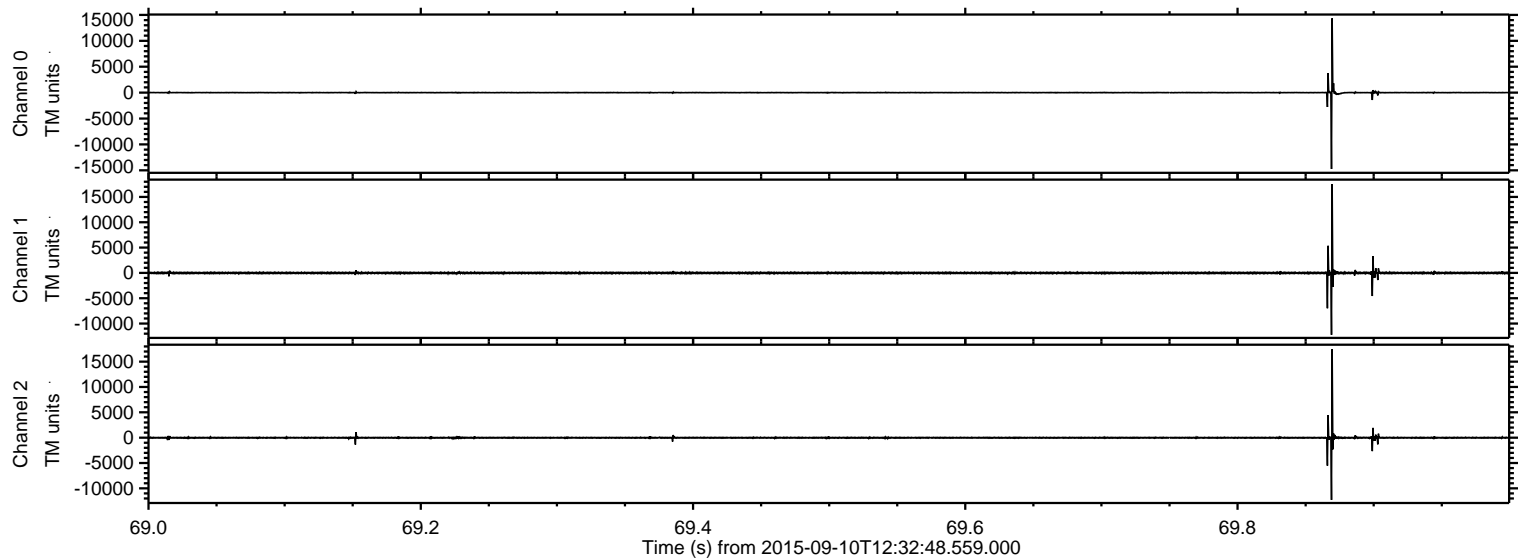

Processed Sun Oct 11 08:15:06 2015 by ELM ver.2012-10-06 from 001__elm20150910_123247__dat00.bin

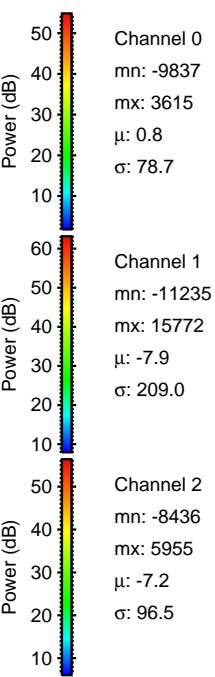
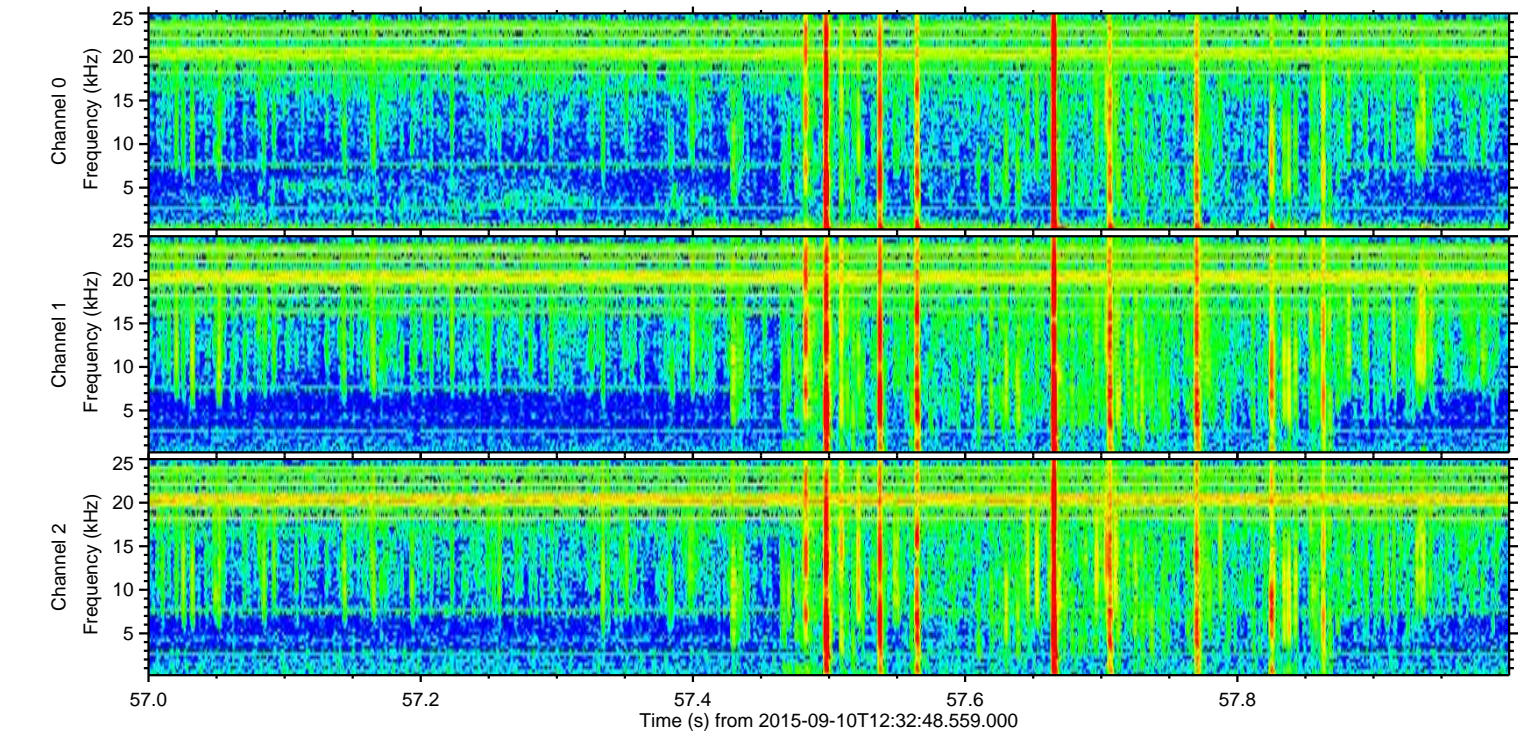
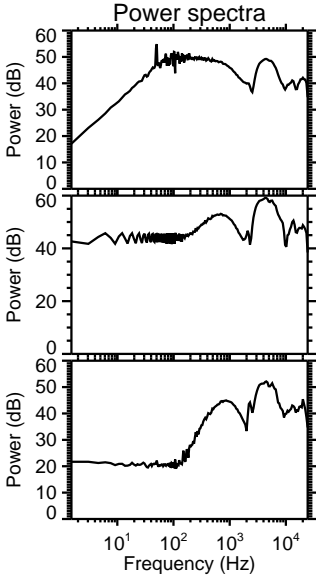
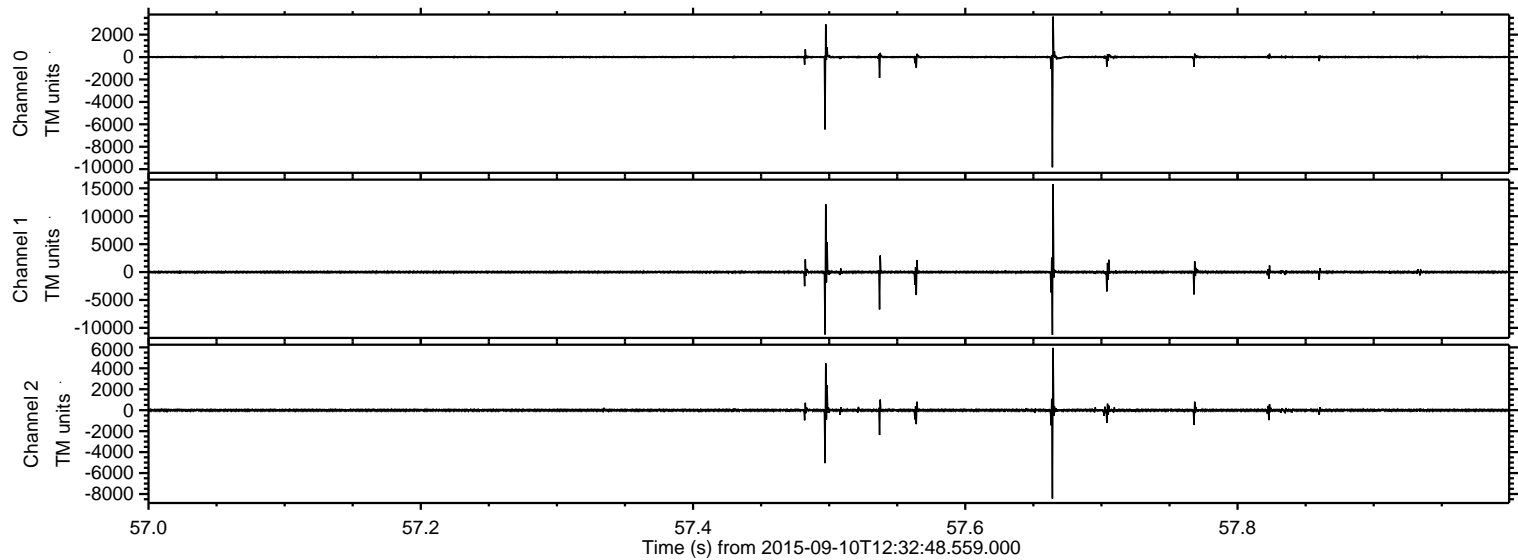

ELMAVAN 3D WAVEFORMS (Measured data sampled at 50 kHz) 51000 packets of 144 samples from 2015-09-10T12:32:48.559.000. Part 131/147

Processed Sun Oct 11 08:15:07 2015 by ELM ver.2012-10-06 from 001__elm20150910_123247__dat00.bin

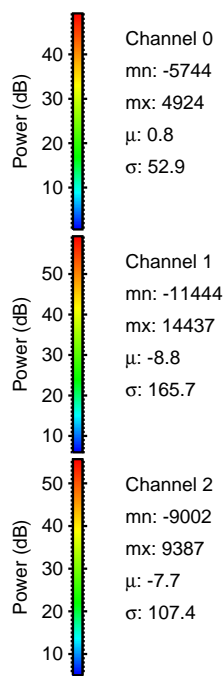
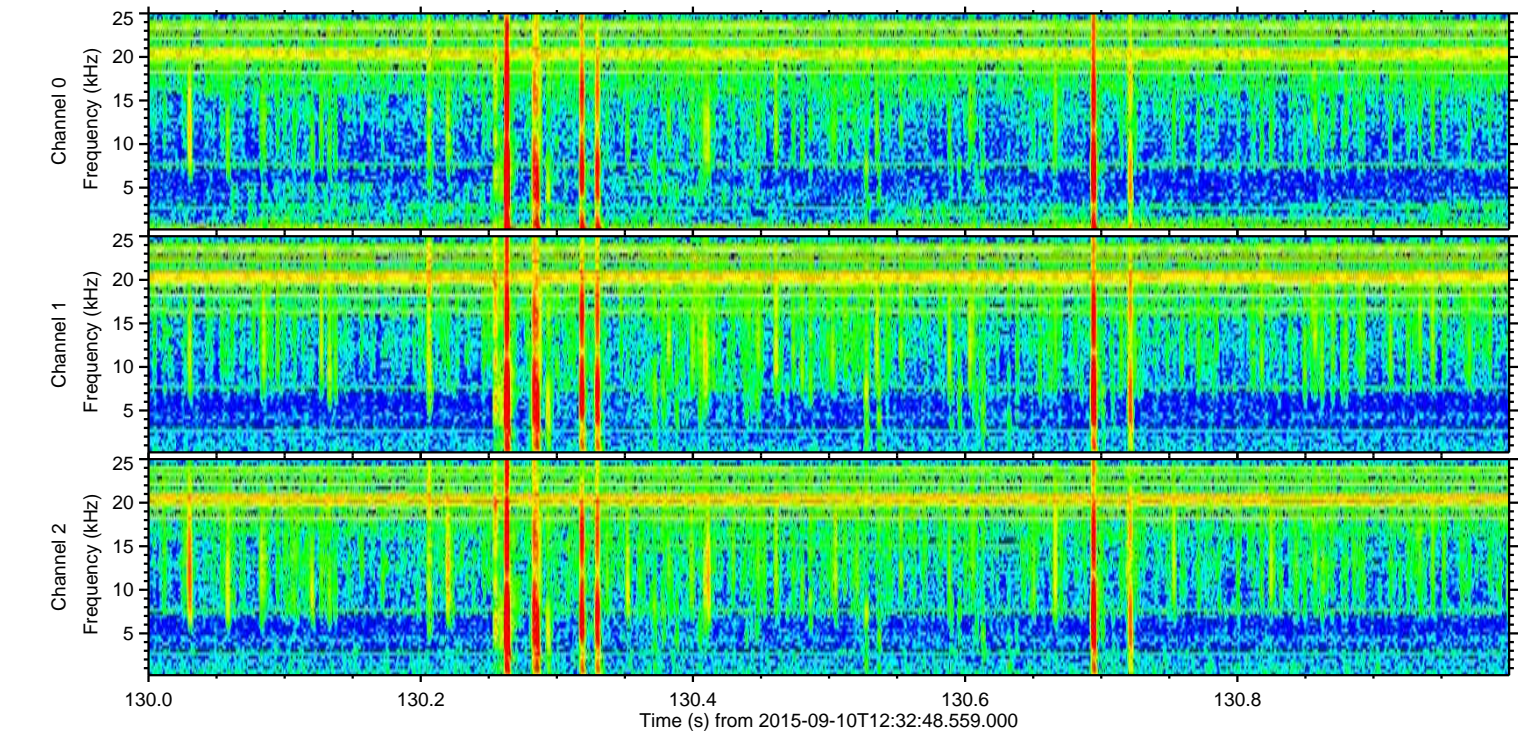
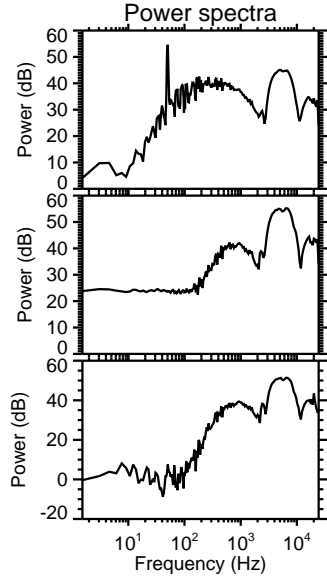
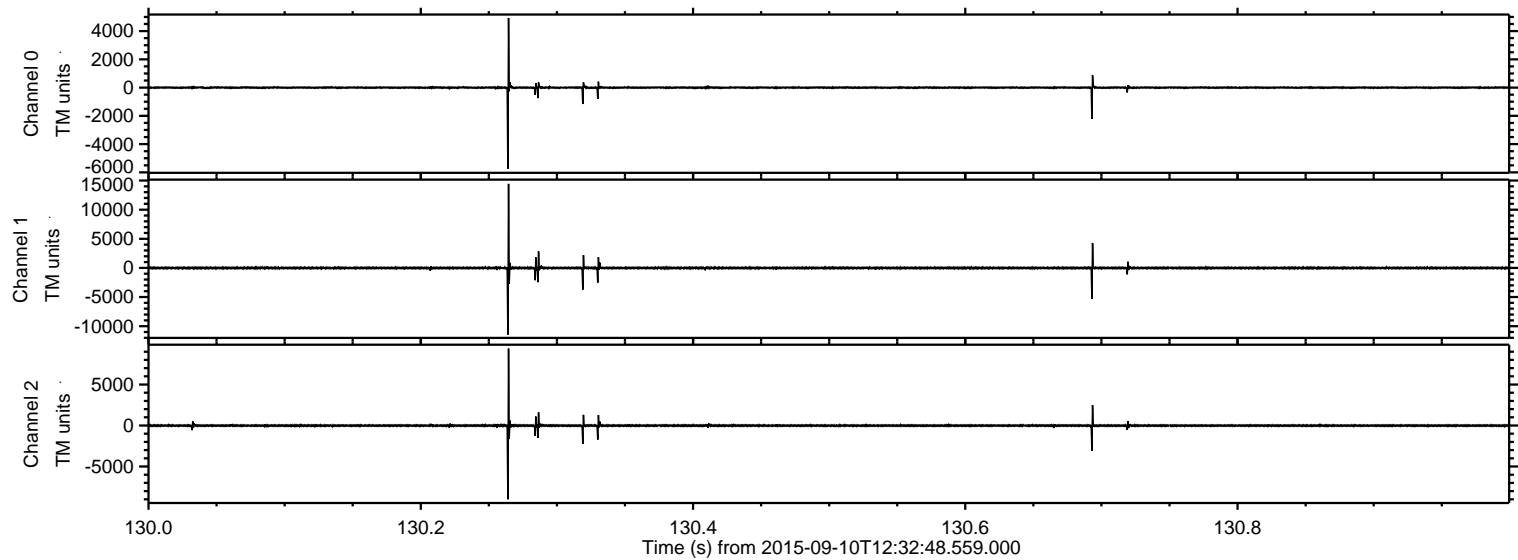

ELMAVAN 3D WAVEFORMS (Measured data sampled at 50 kHz) 51000 packets of 144 samples from 2015-09-10T12:32:48.559.000. Part 66/147

Processed Sun Oct 11 08:15:08 2015 by ELM ver.2012-10-06 from 001__elm20150910_123247__dat00.bin

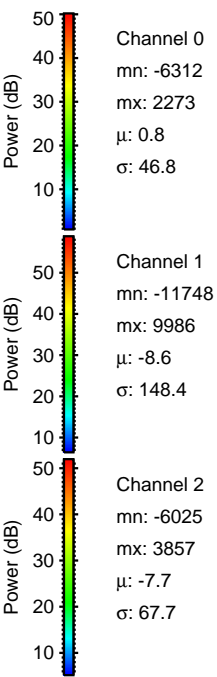
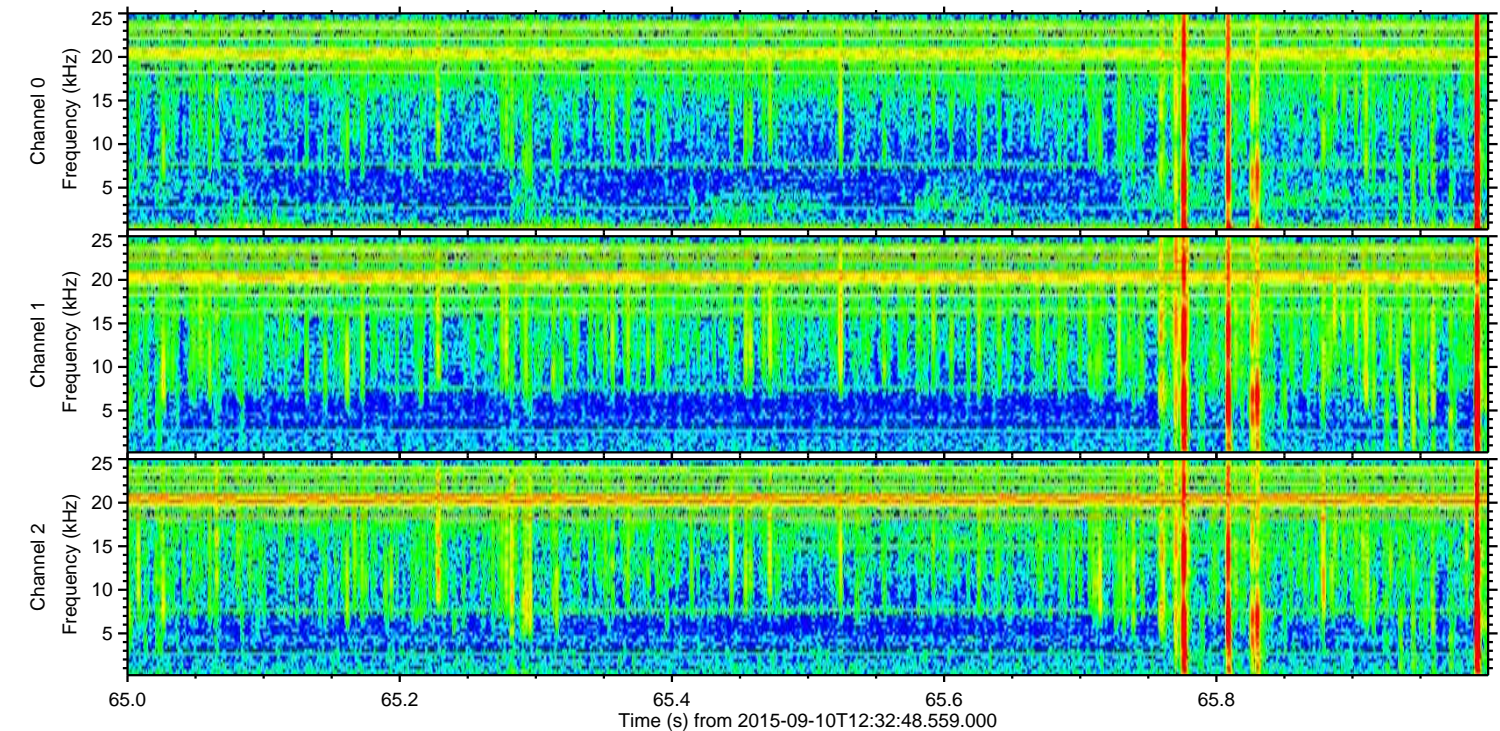
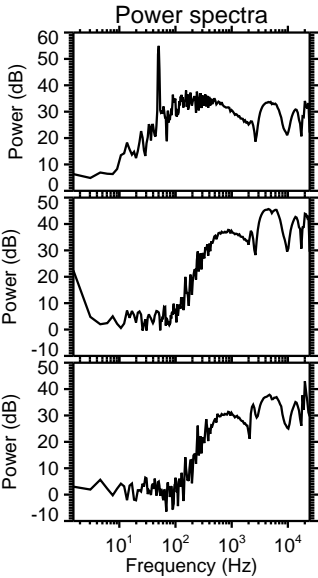
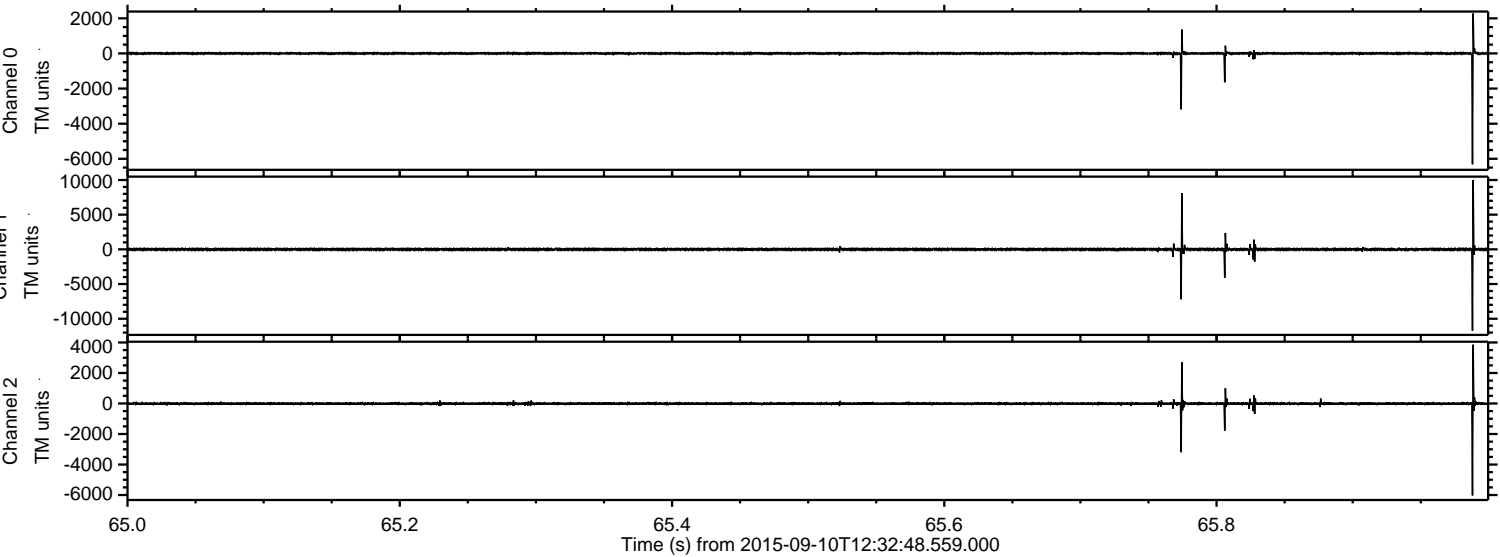

Processed Sun Oct 11 08:15:09 2015 by ELM ver.2012-10-06 from 001__elm20150910_123247__dat00.bin

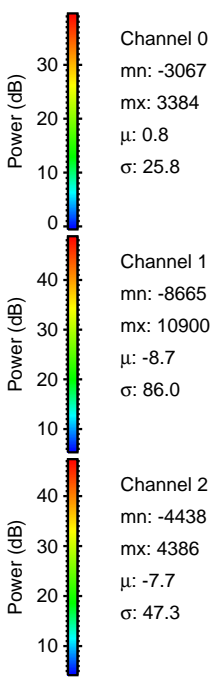
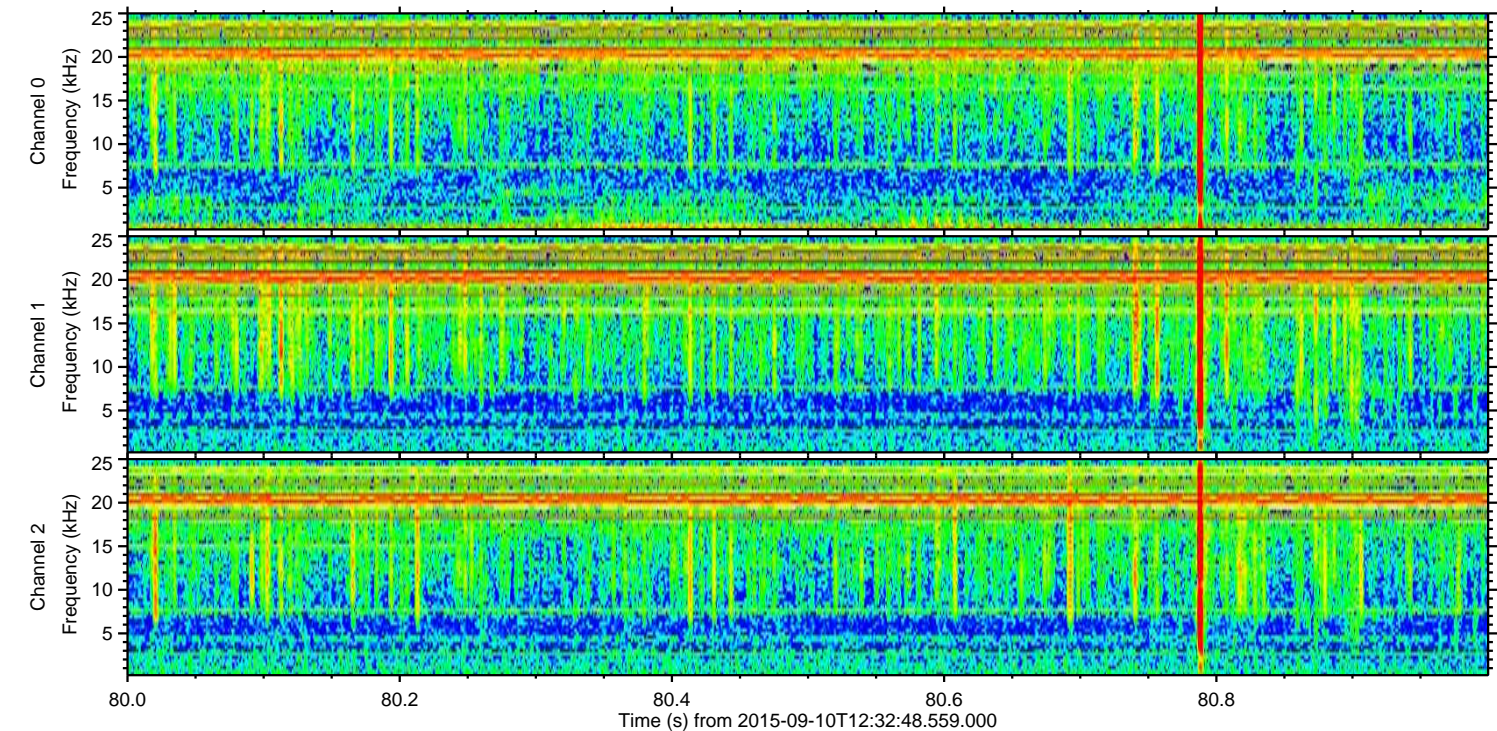
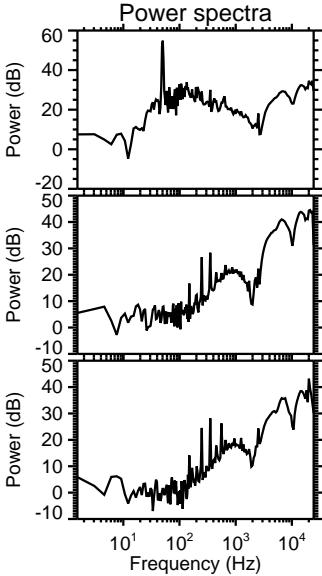
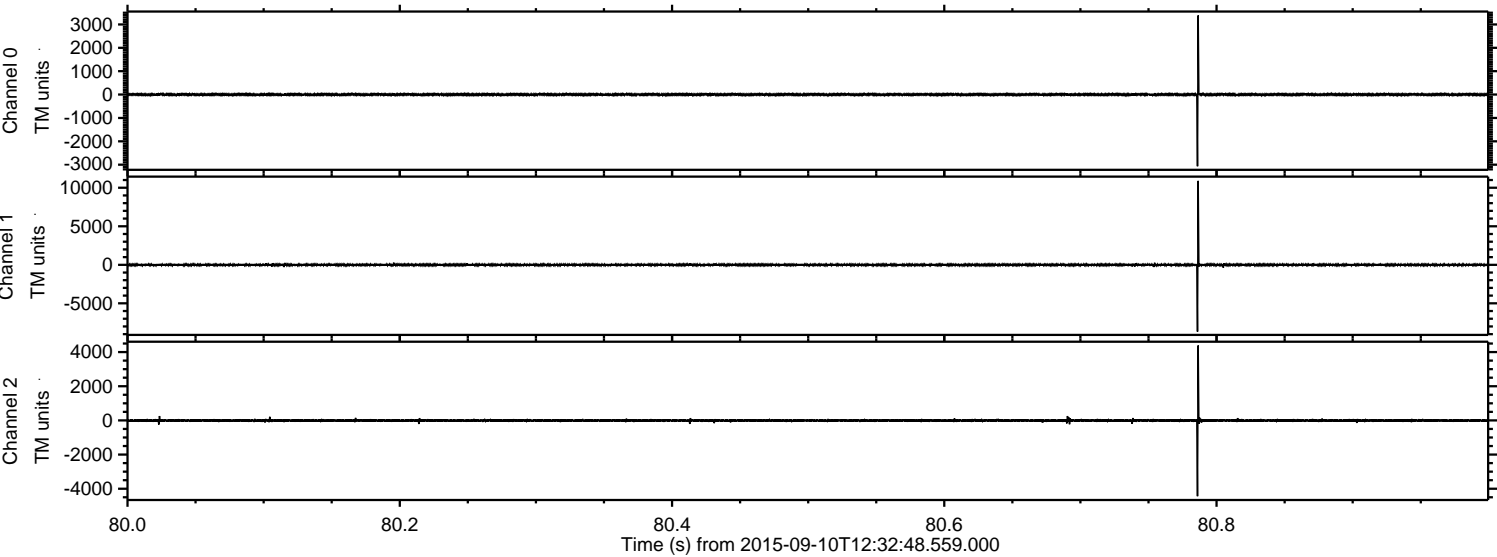

Processed Sun Oct 11 08:15:10 2015 by ELM ver.2012-10-06 from 001__elm20150910_123247__dat00.bin

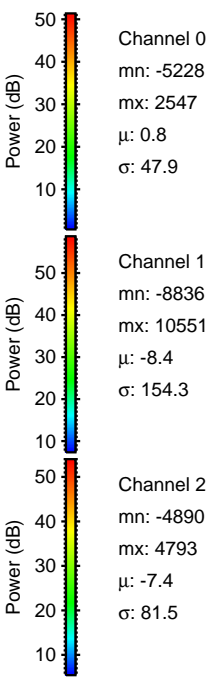
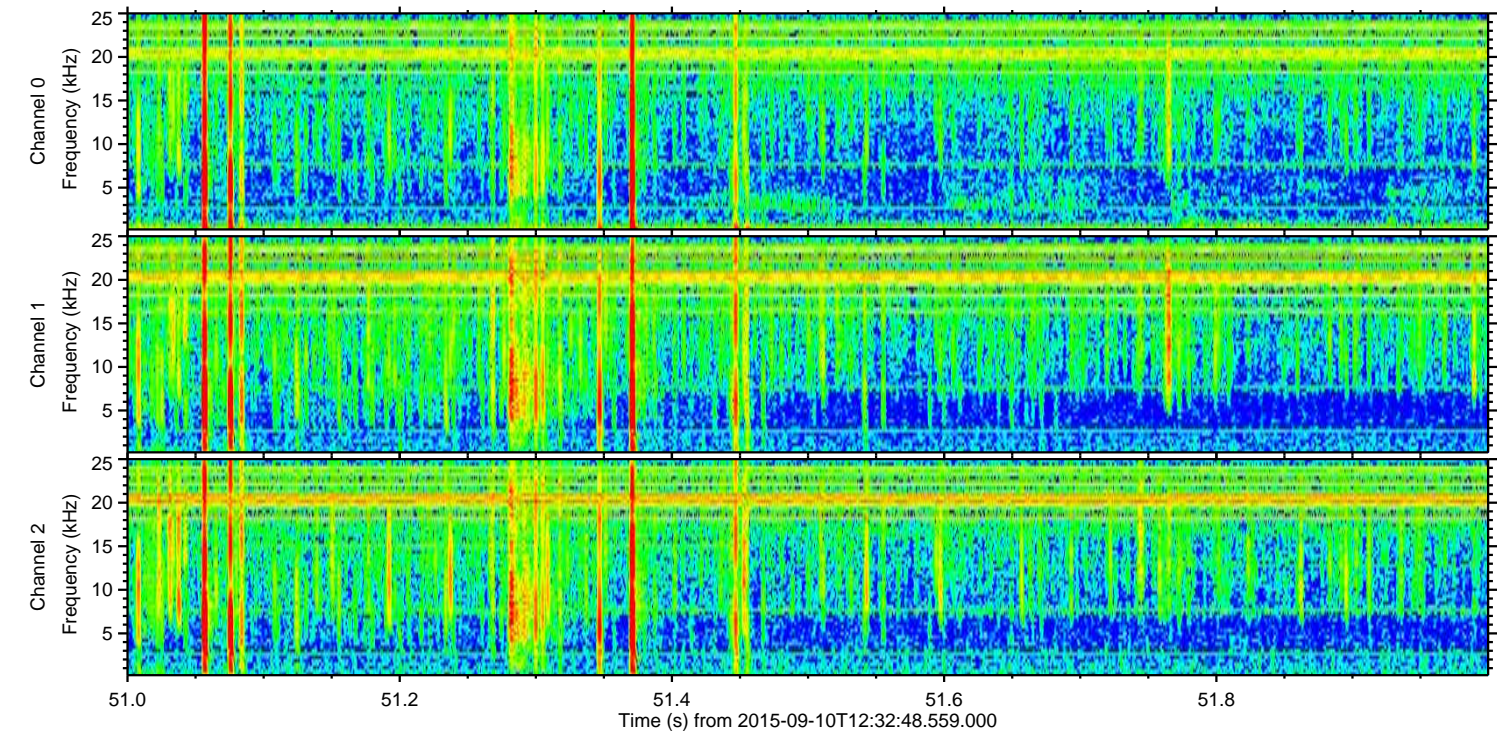
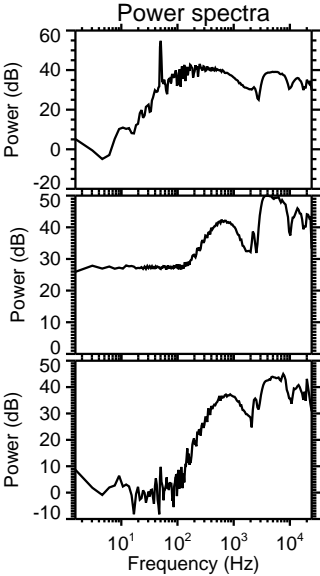
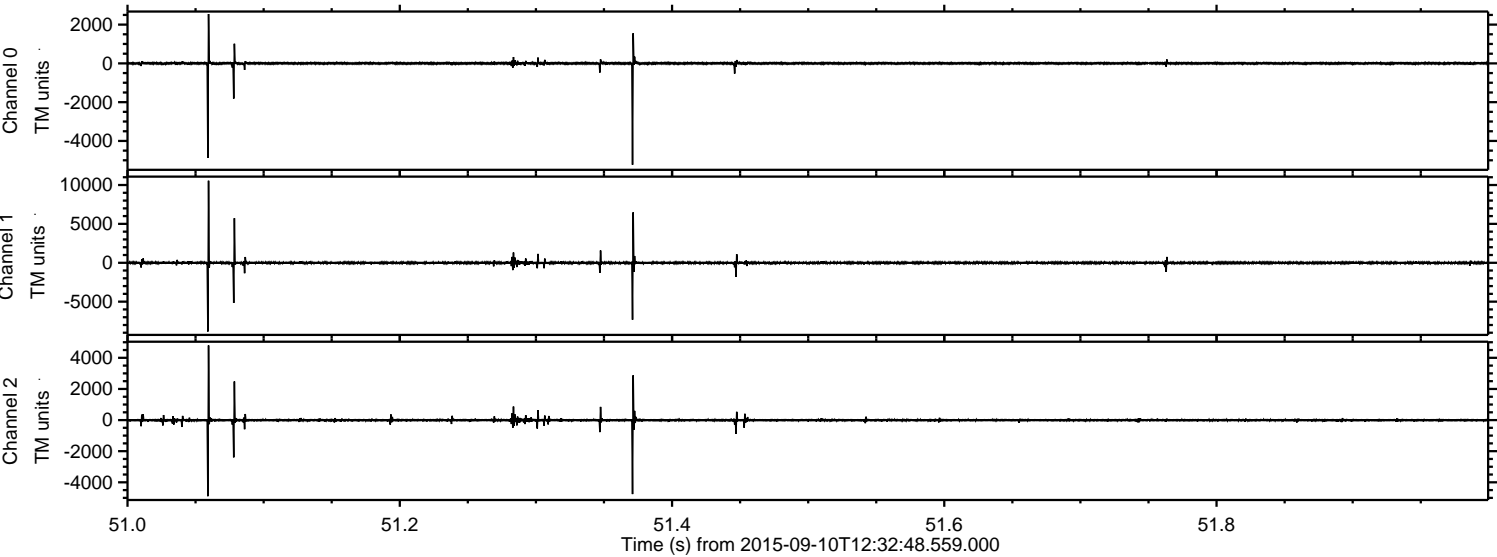

ELMAVAN 3D WAVEFORMS (Measured data sampled at 50 kHz) 51000 packets of 144 samples from 2015-09-10T12:32:48.559.000. Part 145/147

Processed Sun Oct 11 08:15:11 2015 by ELM ver.2012-10-06 from 001__elm20150910_123247__dat00.bin

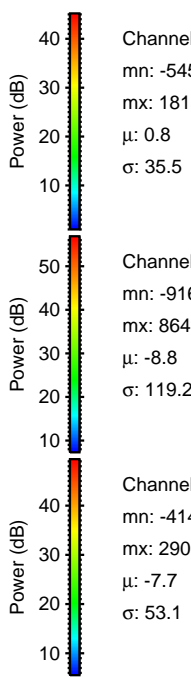
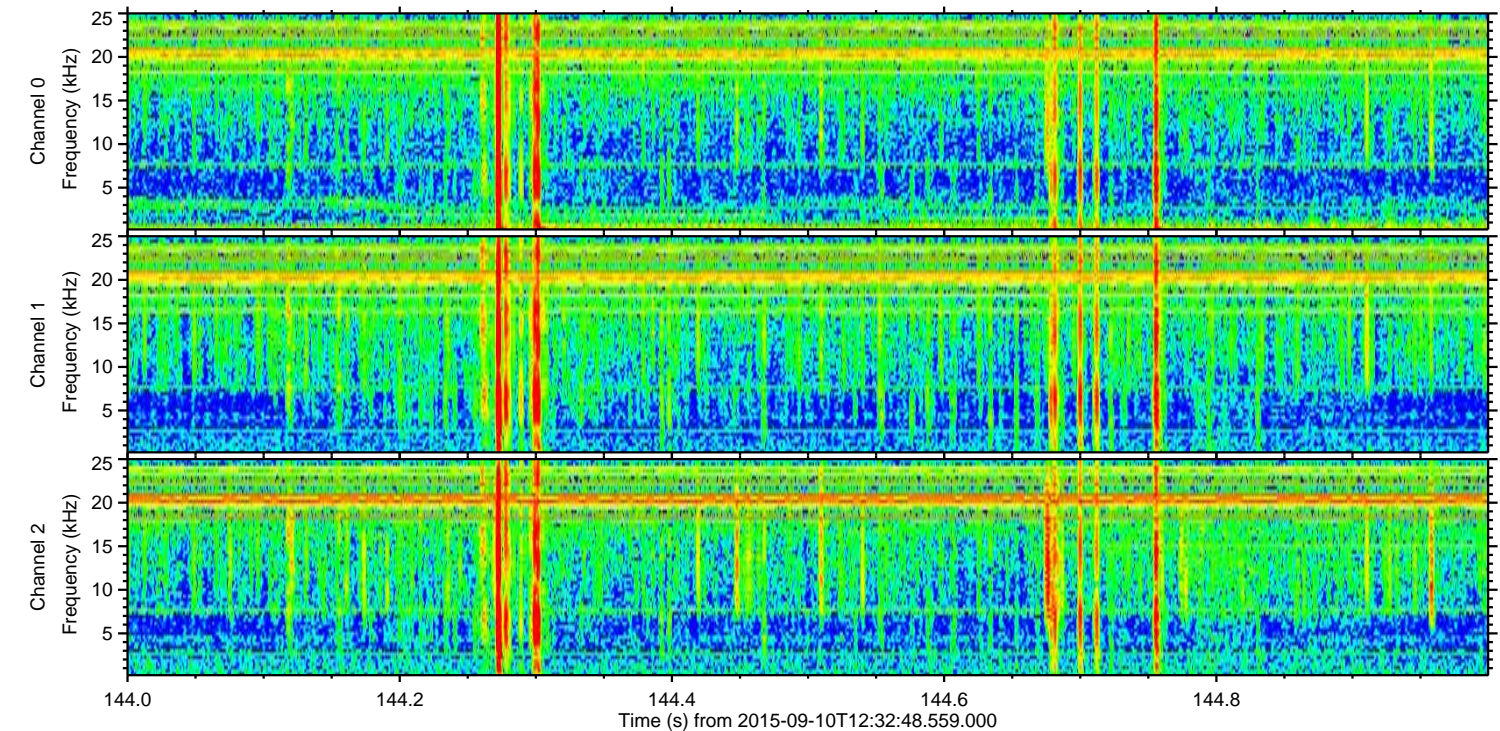
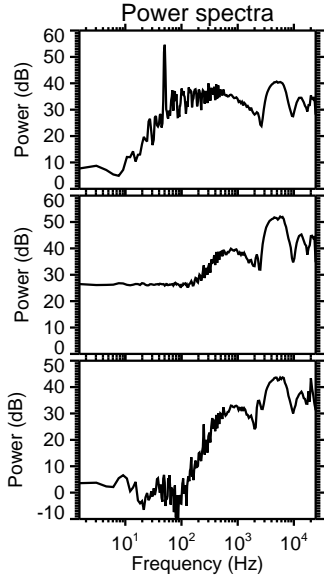
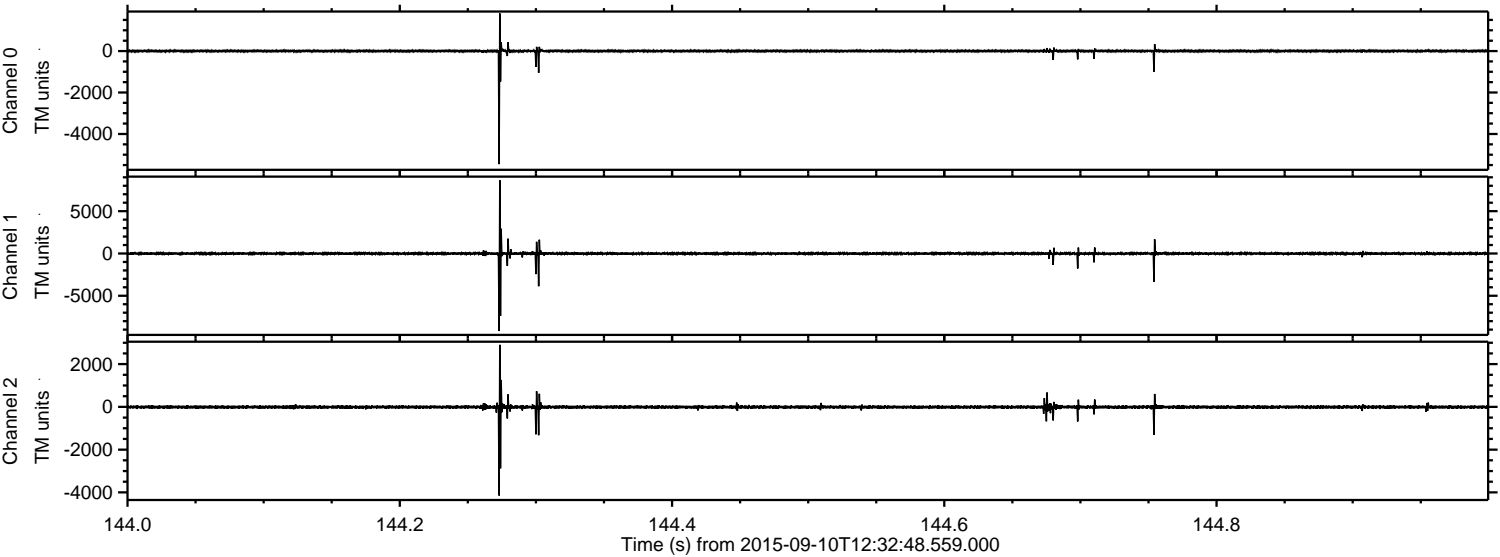

Processed Sun Oct 11 08:15:12 2015 by ELM ver.2012-10-06 from 001__elm20150910_123247__dat00.bin

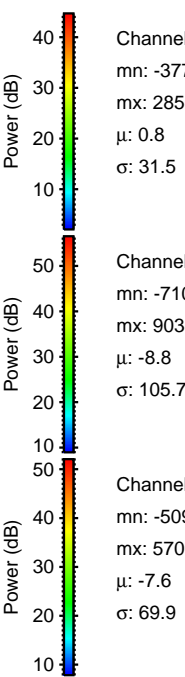
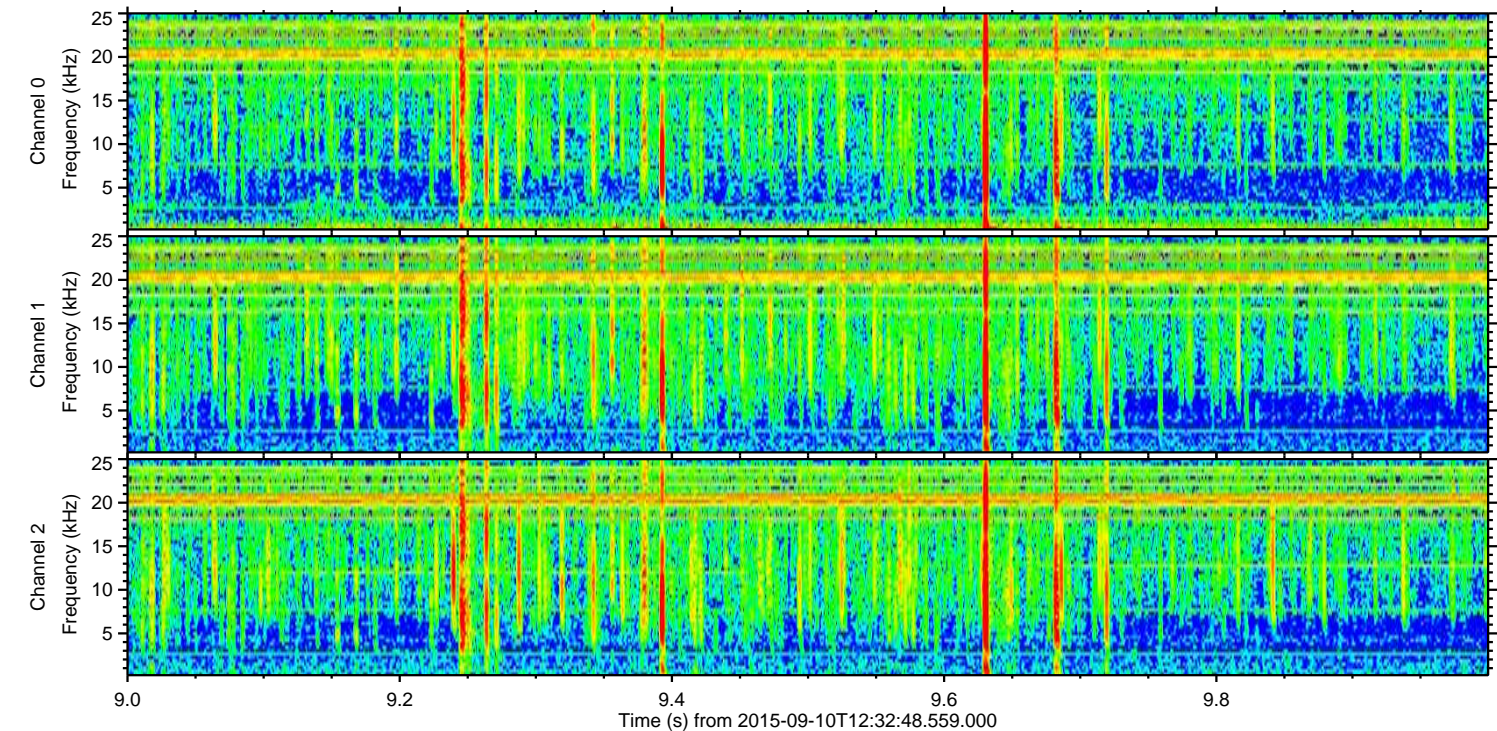
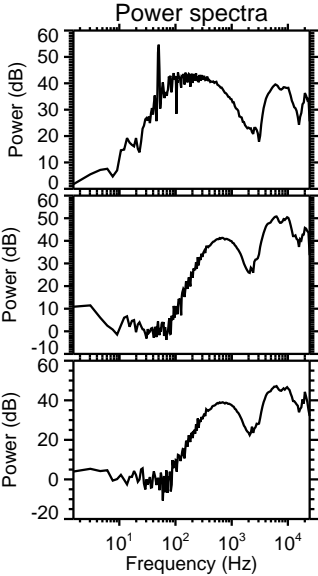
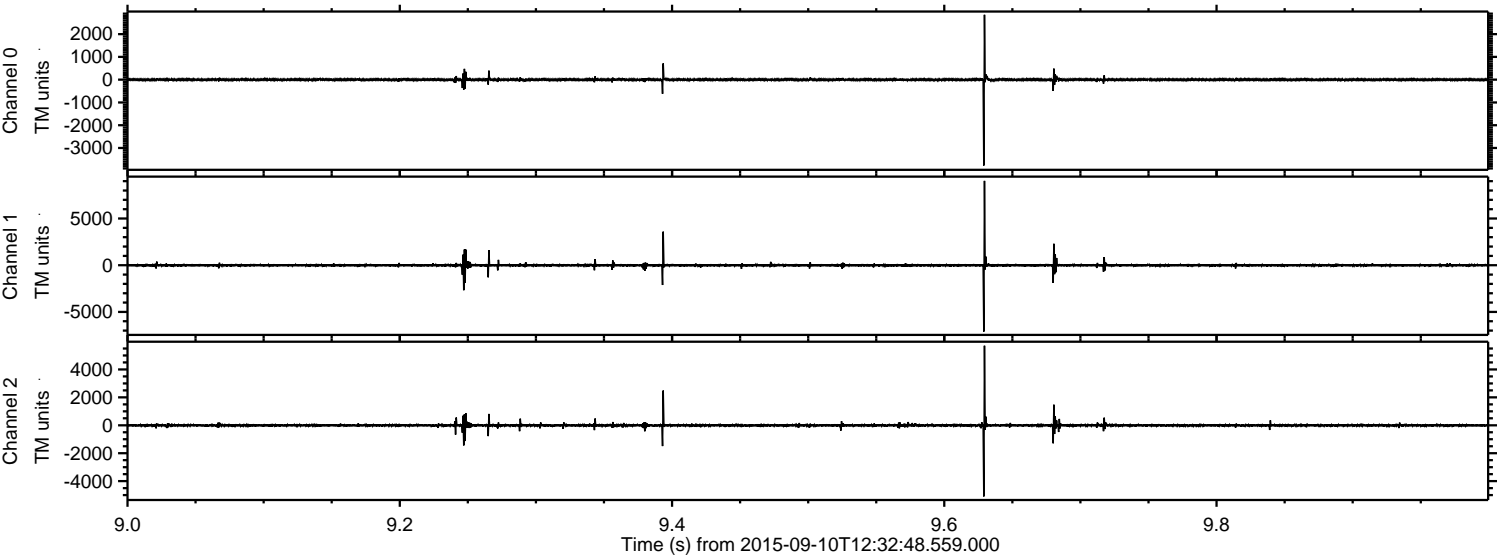

Processed Sun Oct 11 08:15:13 2015 by ELM ver.2012-10-06 from 001__elm20150910_123247__dat00.bin

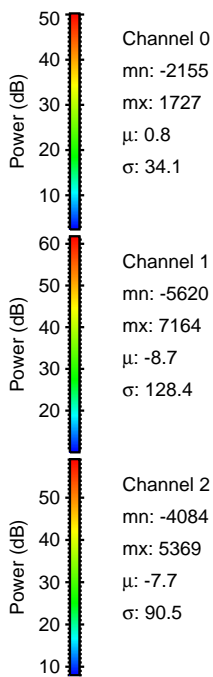
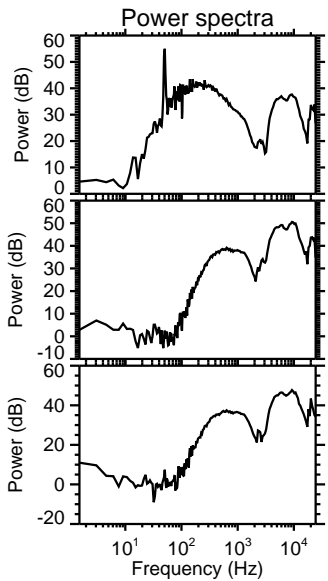
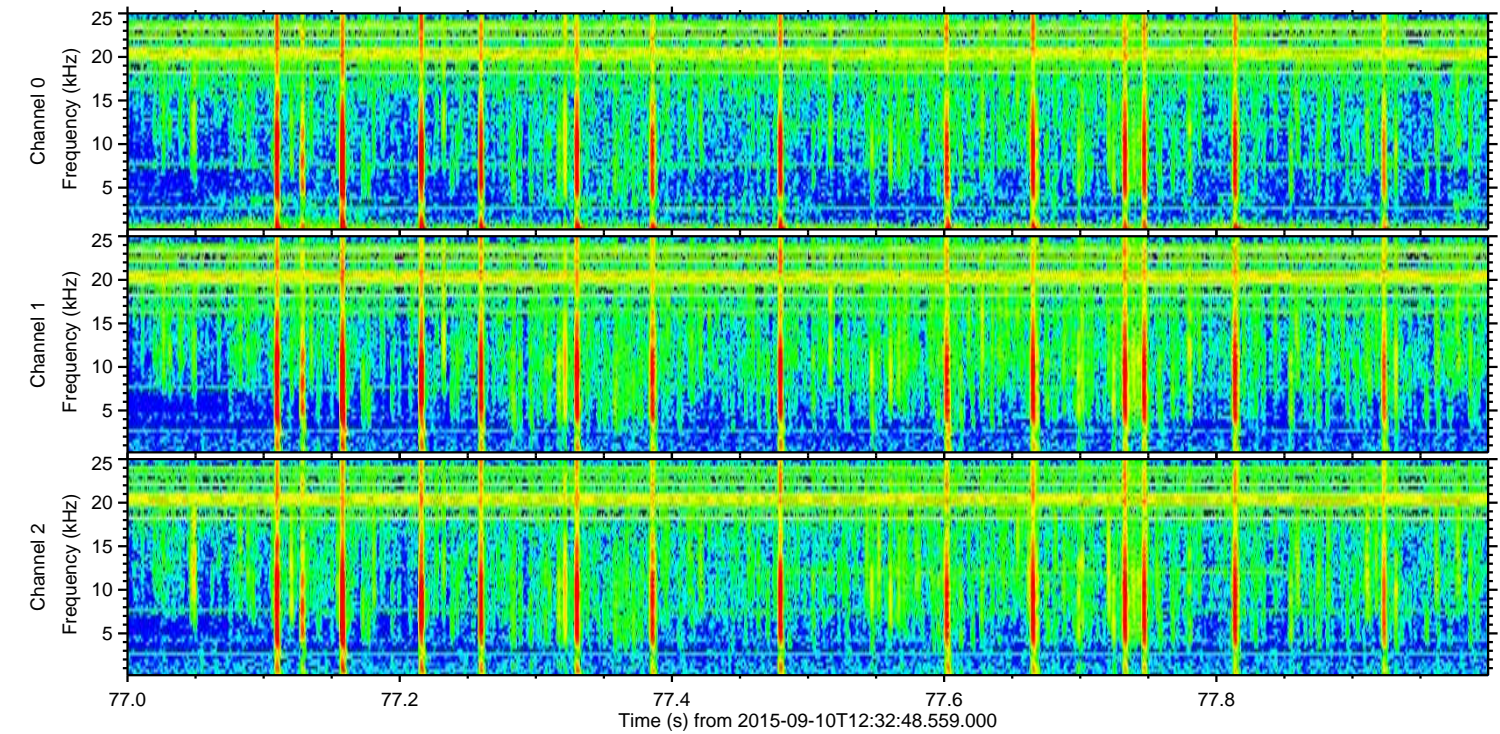
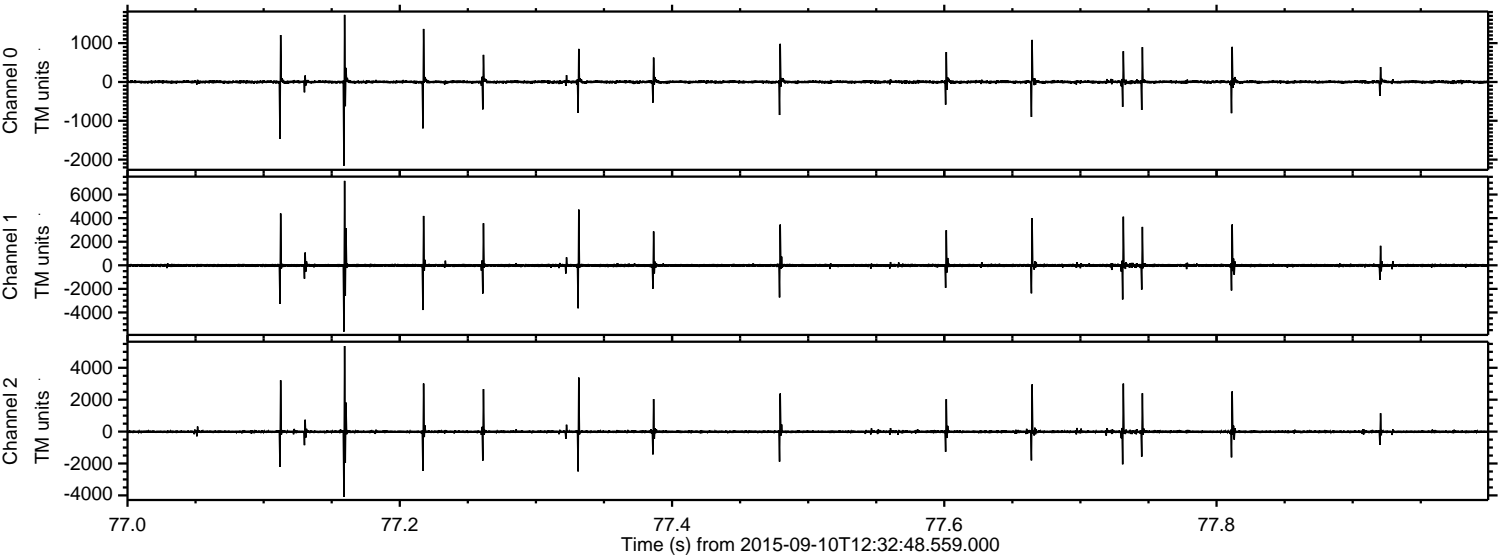

Channel 0
mn: -2155
mx: 1727
 μ : 0.8
 σ : 34.1

Channel 1
mn: -5620
mx: 7164
 μ : -8.7
 σ : 128.4

Channel 2
mn: -4084
mx: 5369
 μ : -7.7
 σ : 90.5

Processed Sun Oct 11 08:15:14 2015 by ELM ver.2012-10-06 from 001__elm20150910_123247__dat00.bin

