

ELMAVAN 3D WAVEFORMS (Measured data sampled at 50 kHz) 51000 packets of 144 samples from 2015-09-10T09:37:40.609.000.

Processed Sun Oct 11 07:26:10 2015 by ELM ver.2012-10-06 from 001__elm20150910_093739__dat00.bin

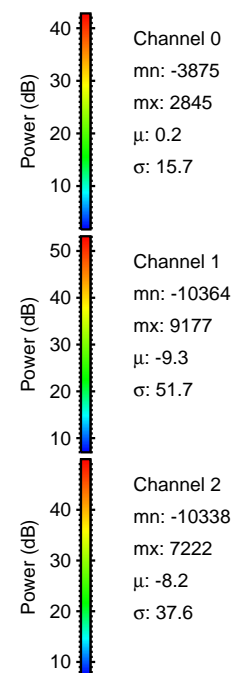

Processed Sun Oct 11 07:26:26 2015 by ELM ver.2012-10-06 from 001__elm20150910_093739__dat00.bin

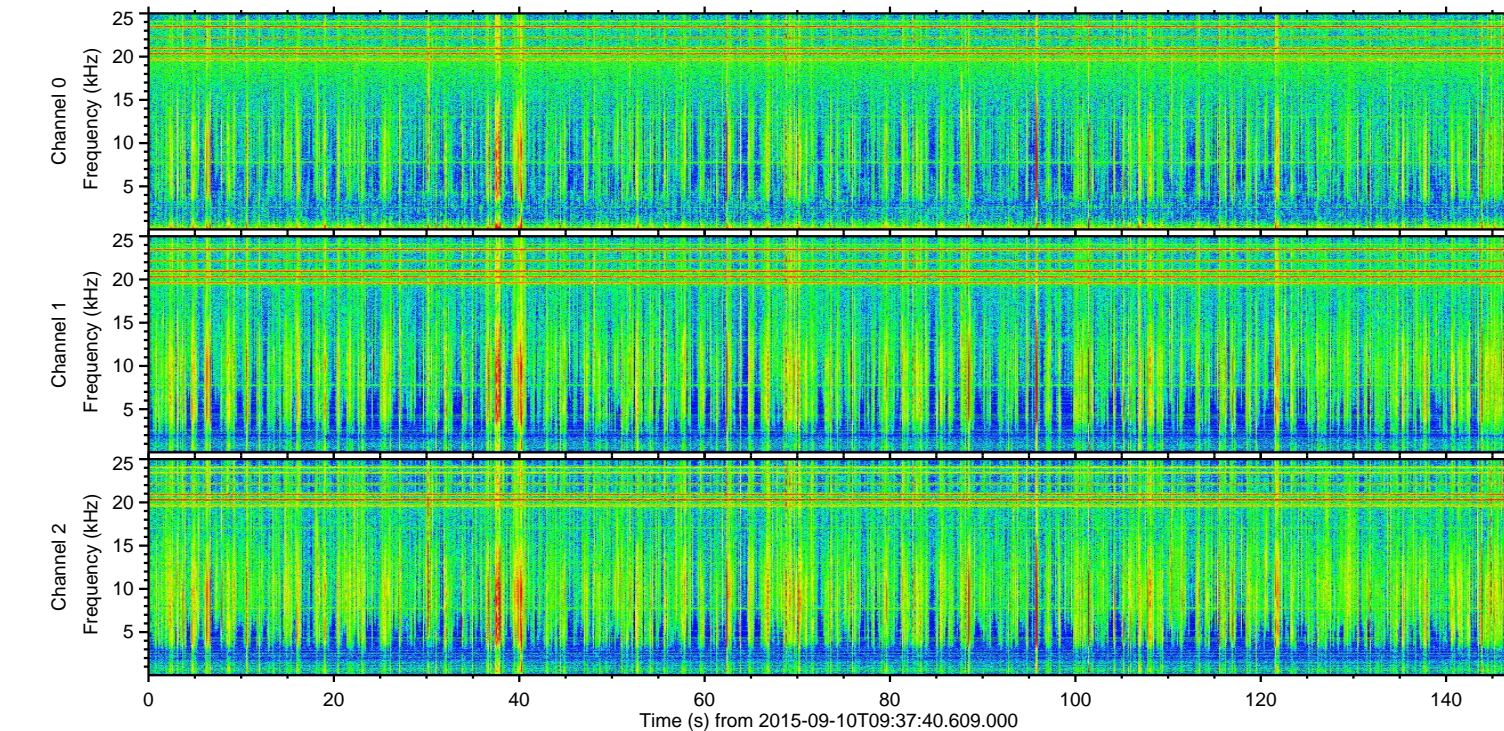
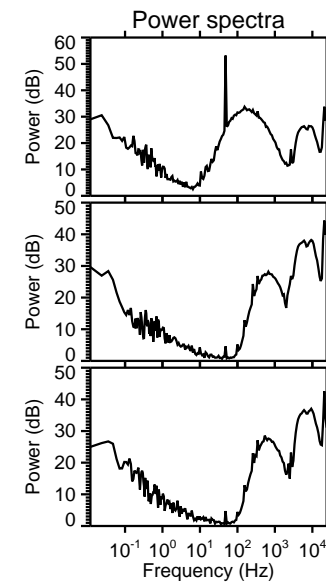
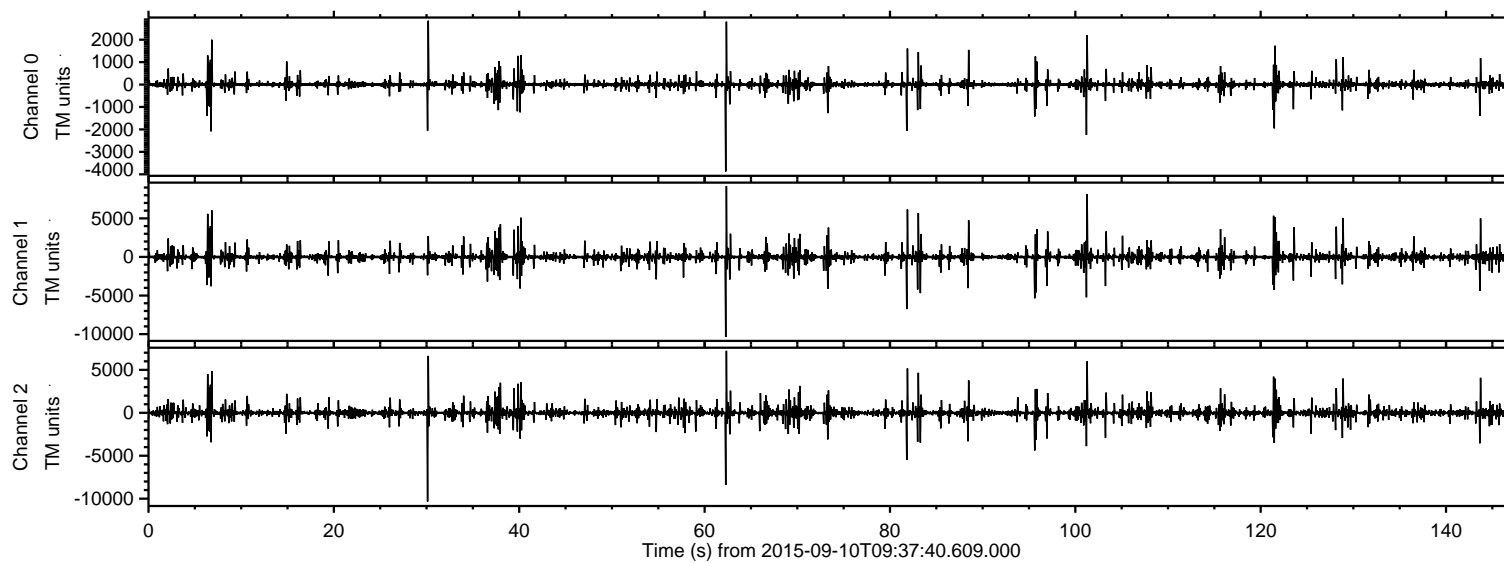
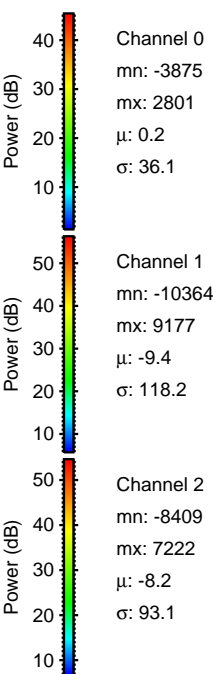
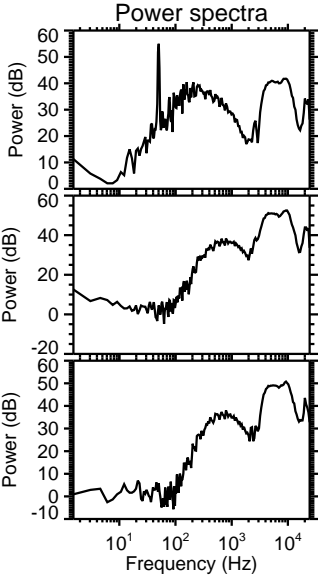
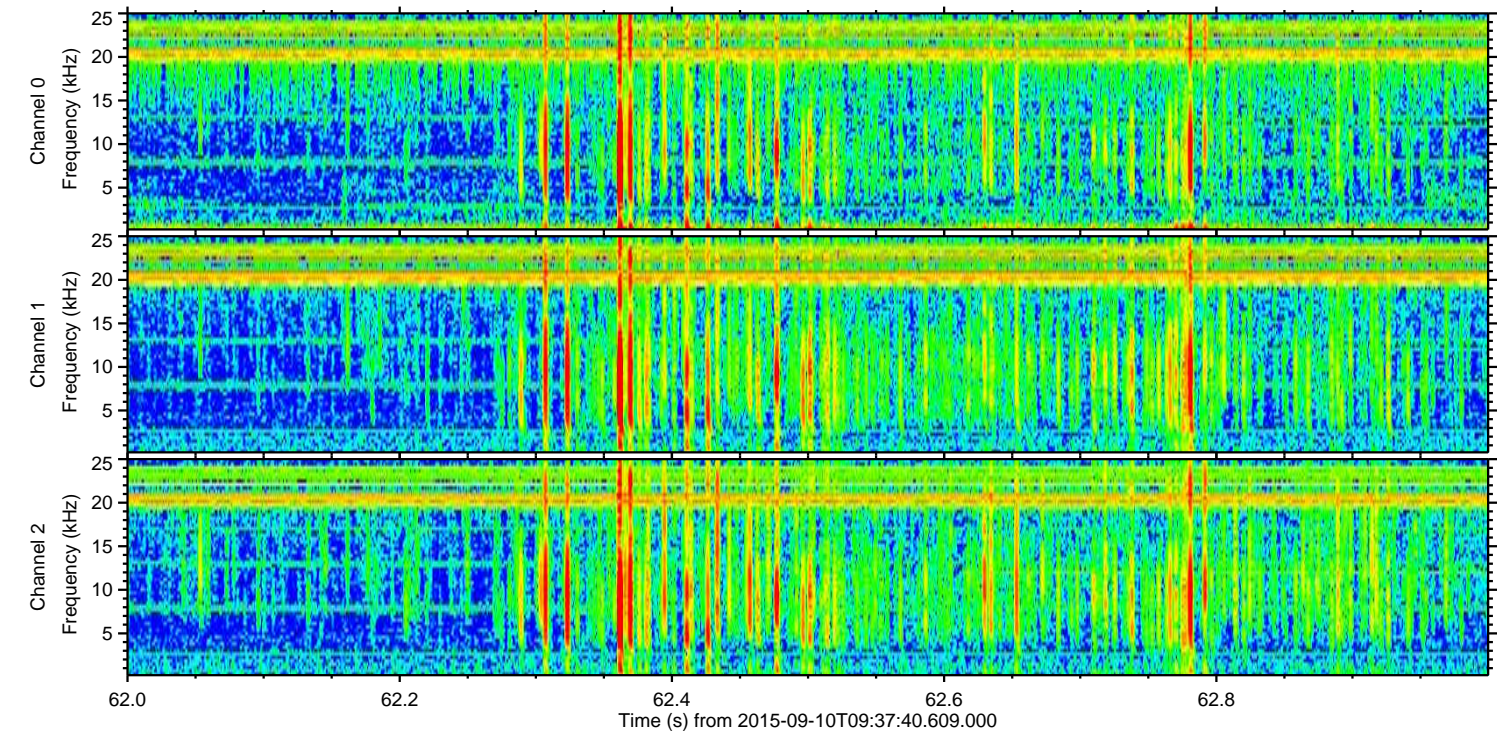
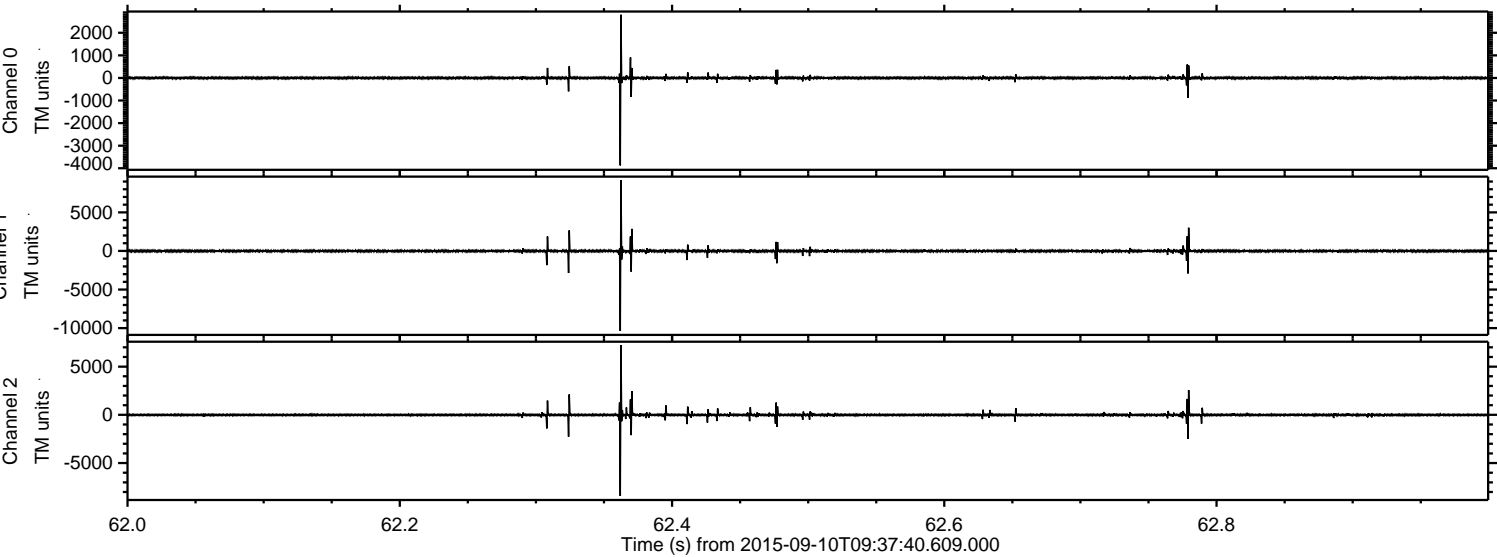

Processed Sun Oct 11 07:26:27 2015 by ELM ver.2012-10-06 from 001__elm20150910_093739__dat00.bin

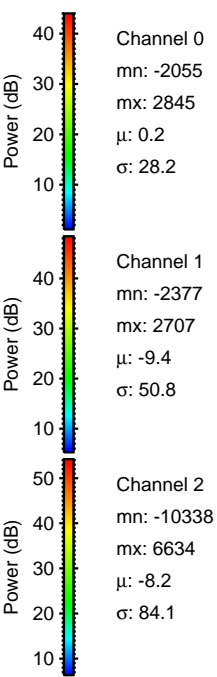
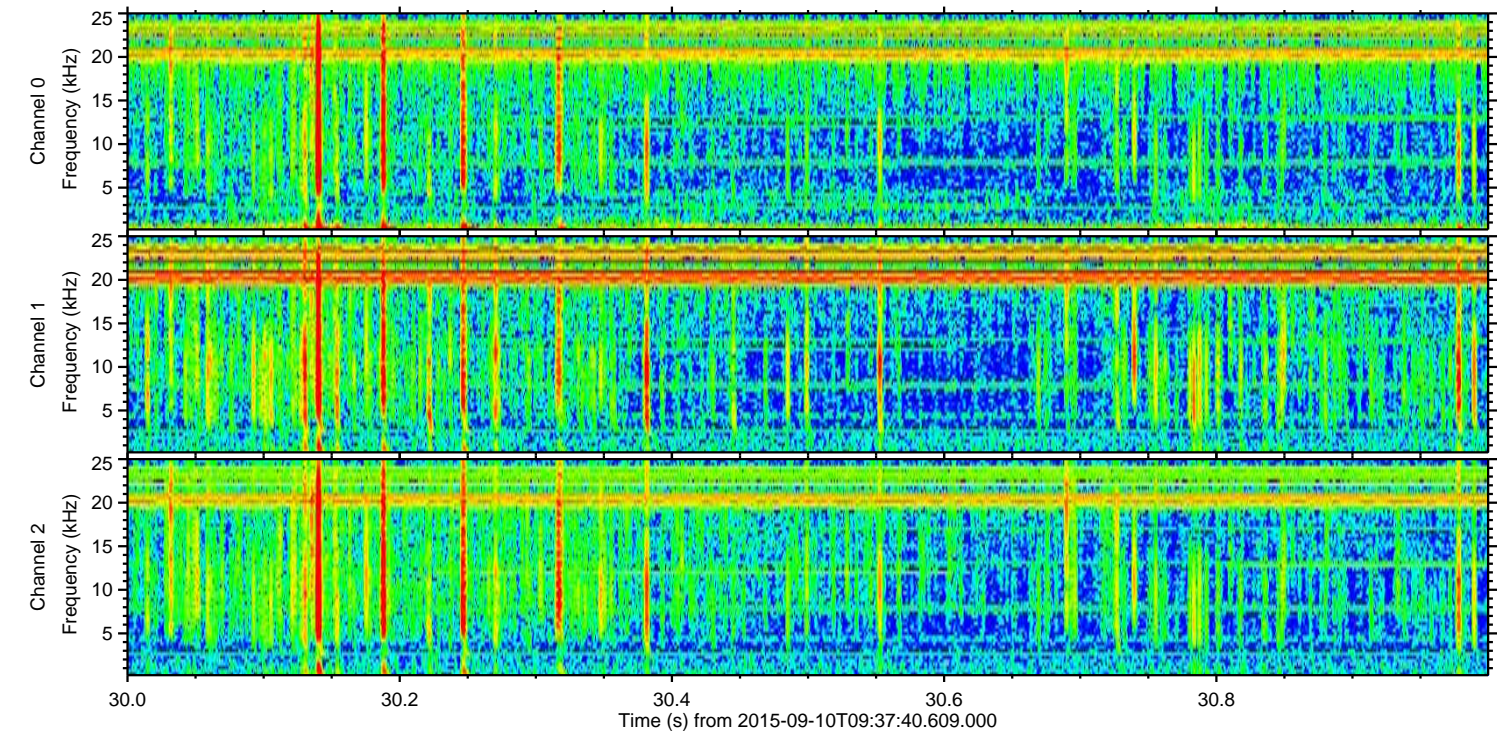
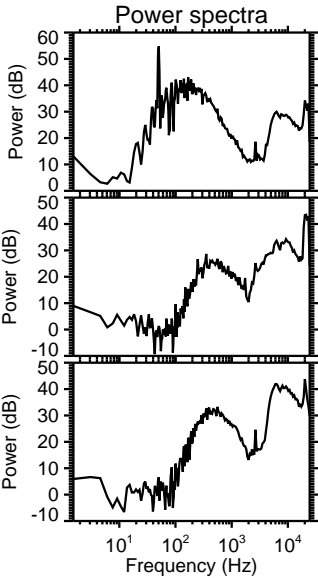
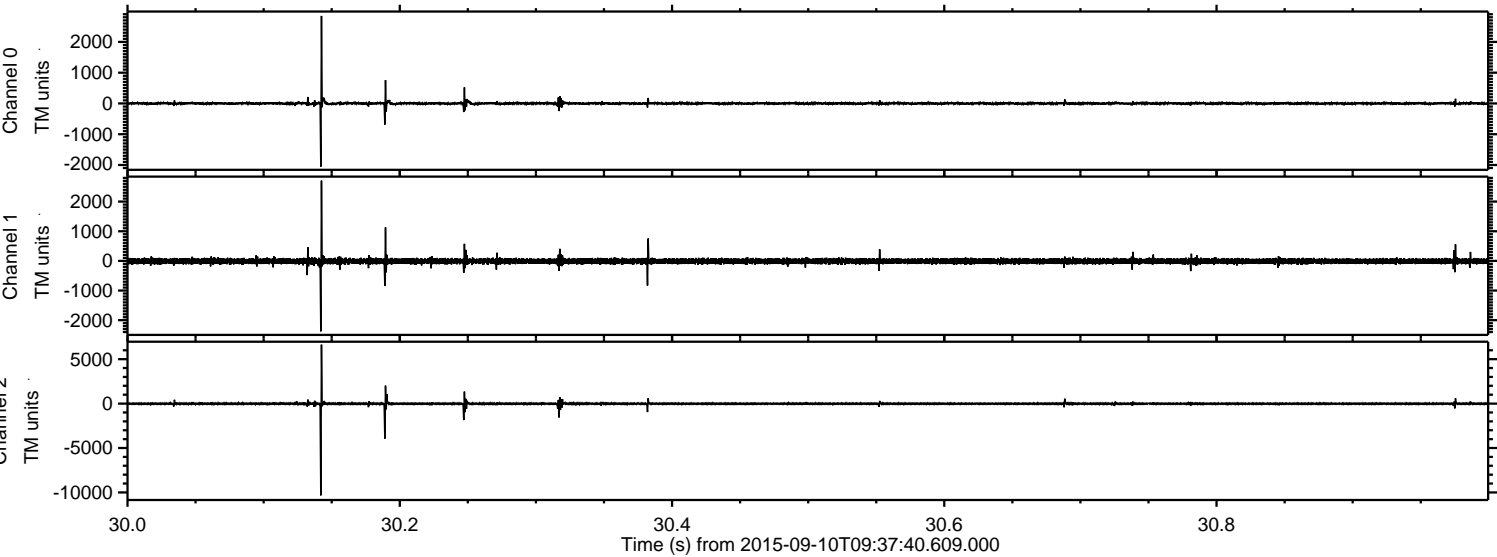

ELMAVAN 3D WAVEFORMS (Measured data sampled at 50 kHz) 51000 packets of 144 samples from 2015-09-10T09:37:40.609.000. Part 102/147

Processed Sun Oct 11 07:26:28 2015 by ELM ver.2012-10-06 from 001__elm20150910_093739__dat00.bin

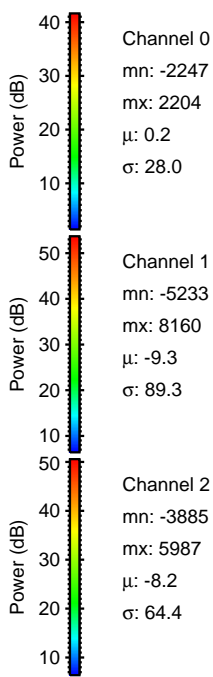
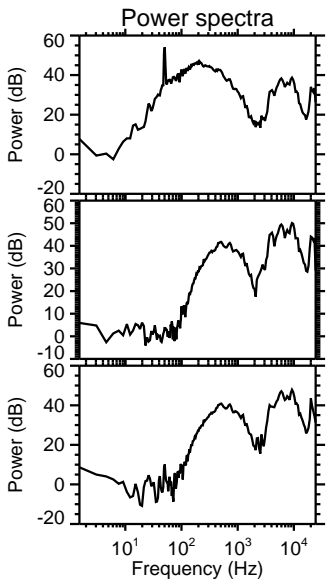
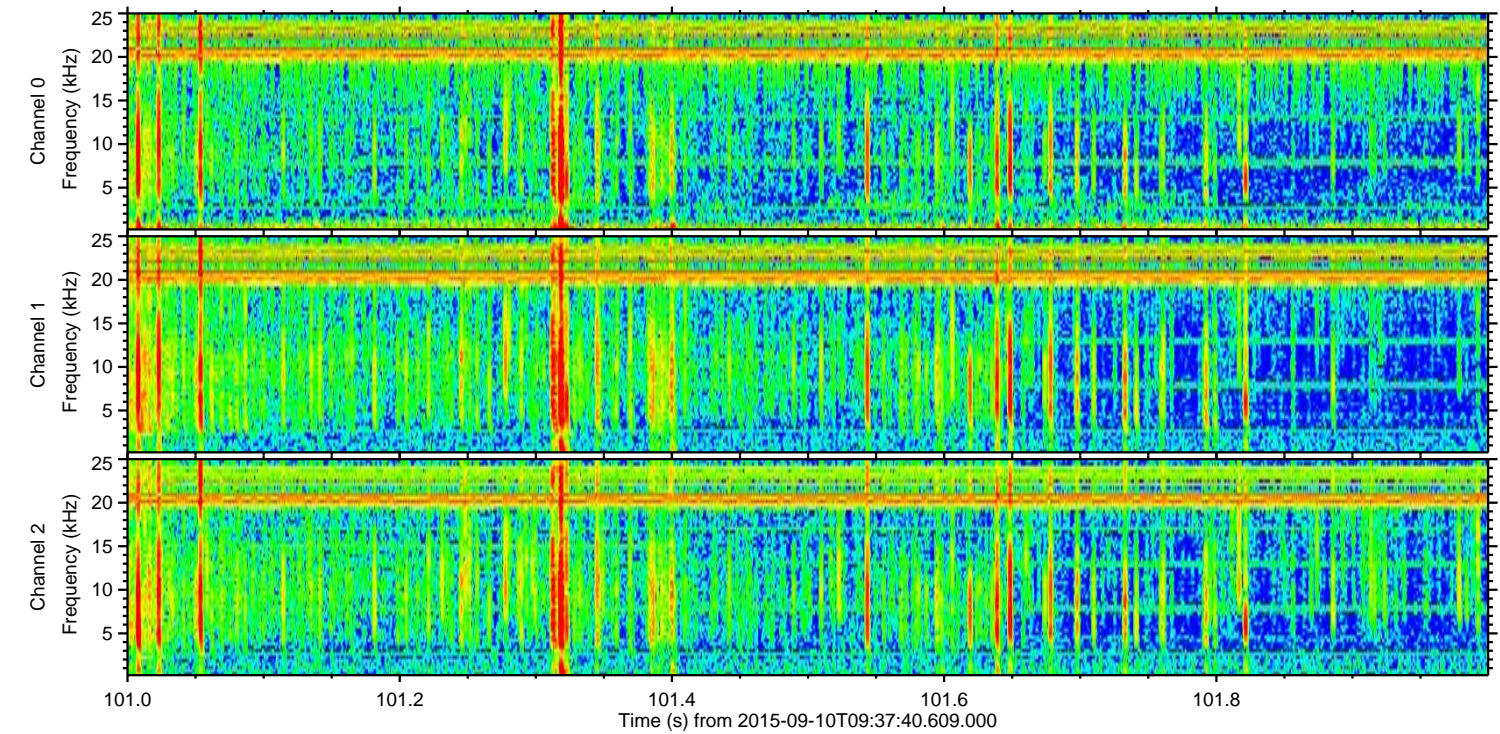
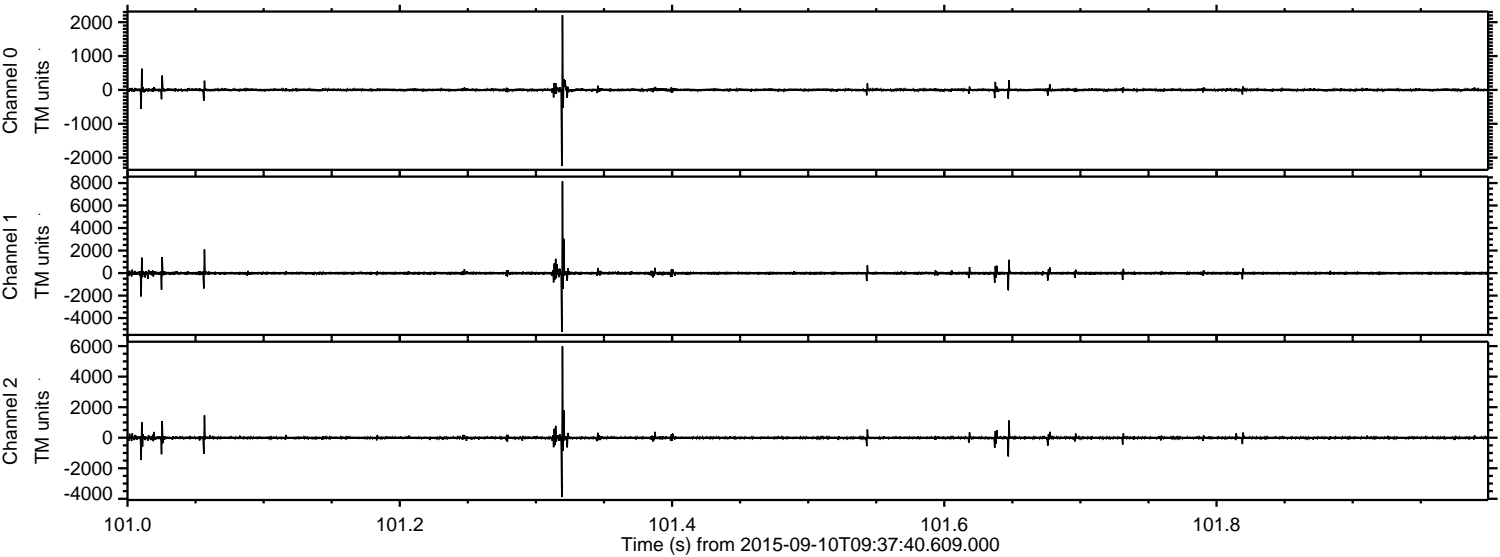

Processed Sun Oct 11 07:26:30 2015 by ELM ver.2012-10-06 from 001__elm20150910_093739__dat00.bin

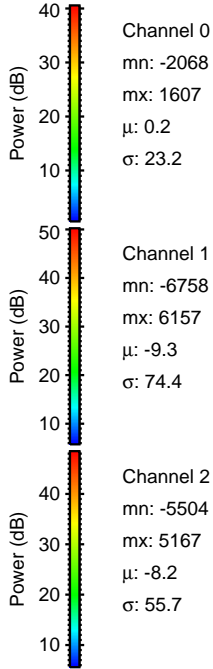
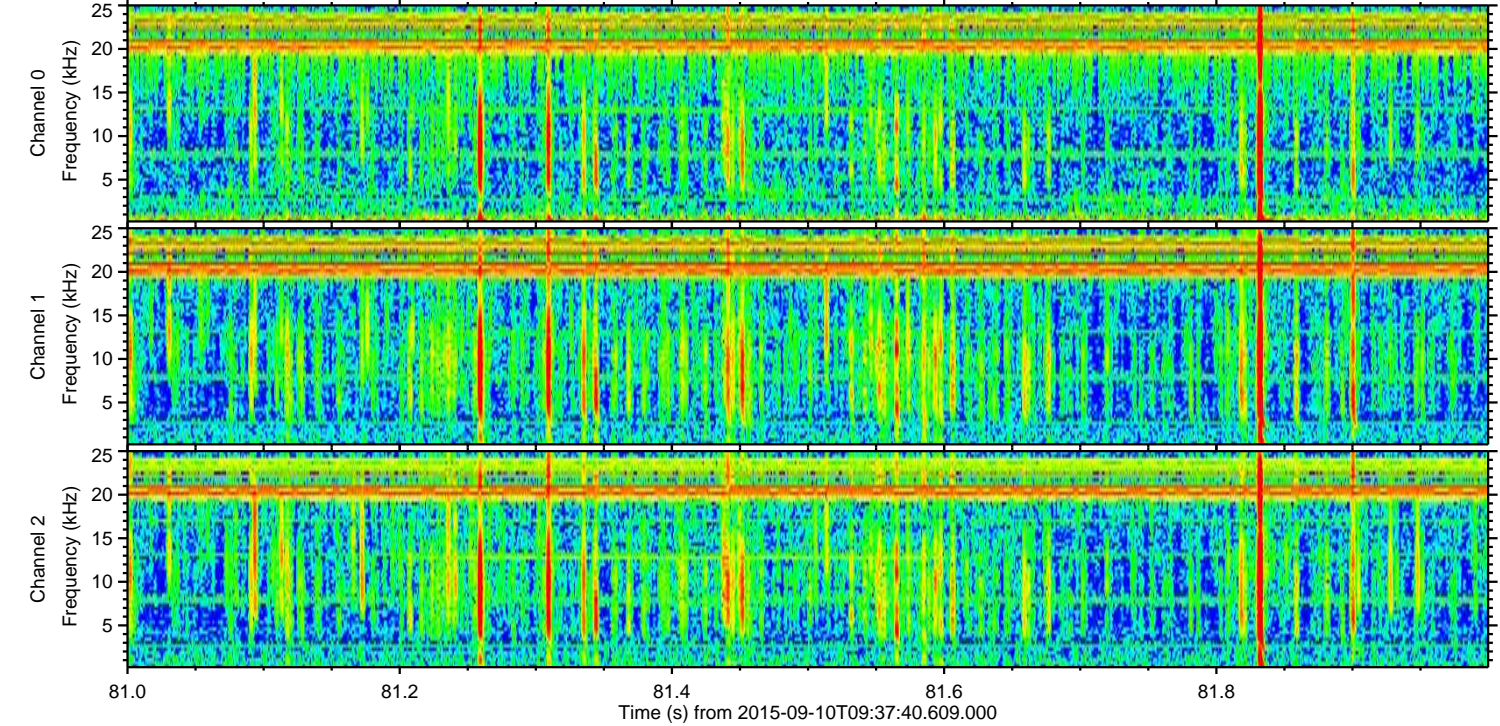
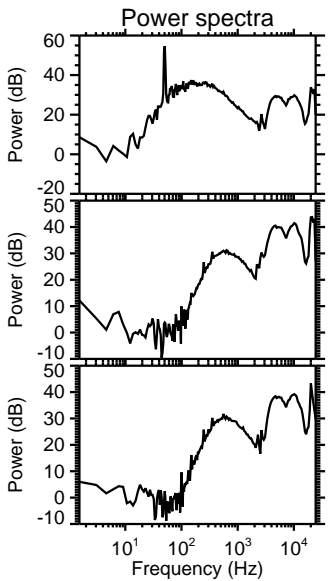
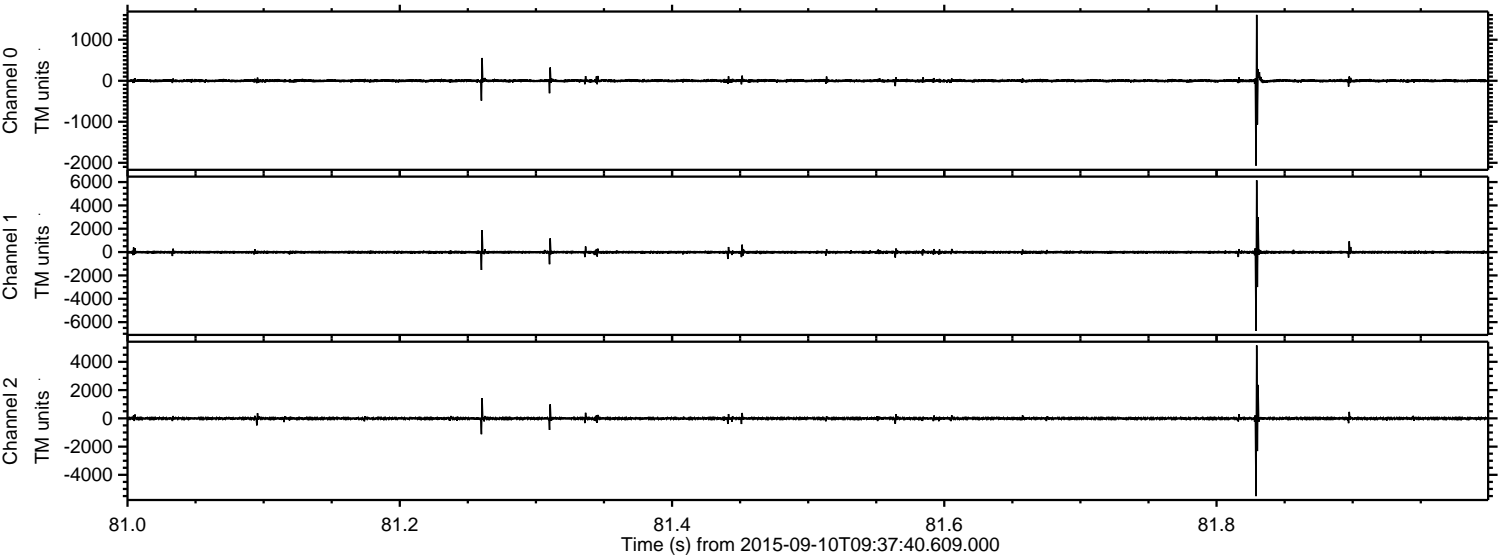

Processed Sun Oct 11 07:26:31 2015 by ELM ver.2012-10-06 from 001__elm20150910_093739__dat00.bin

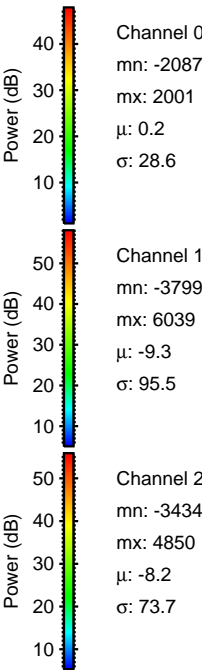
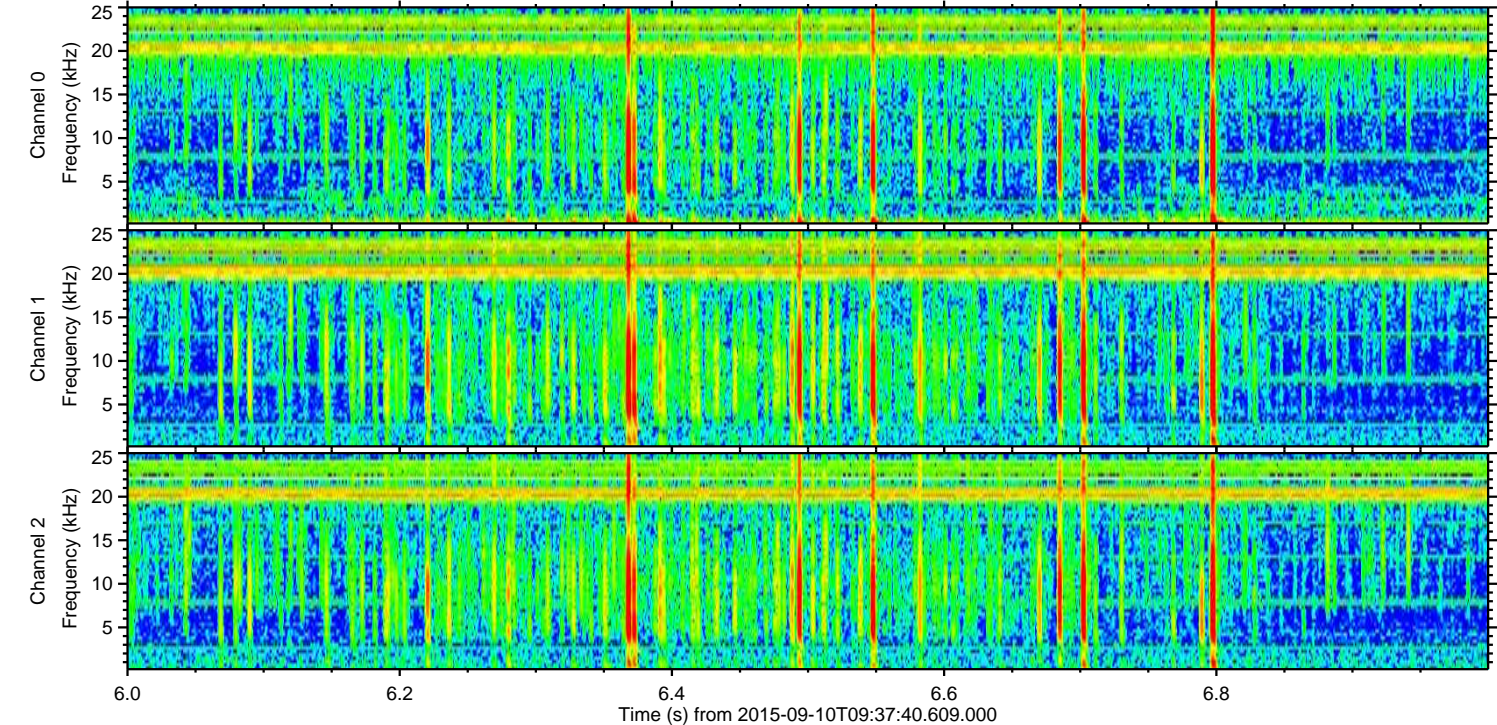
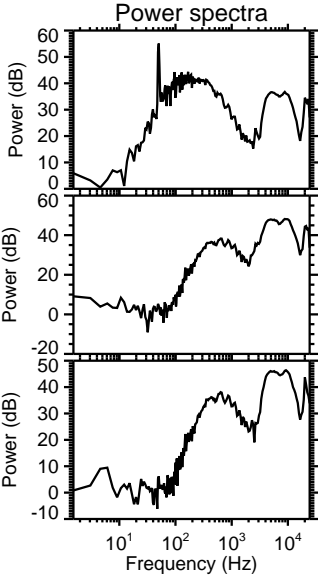
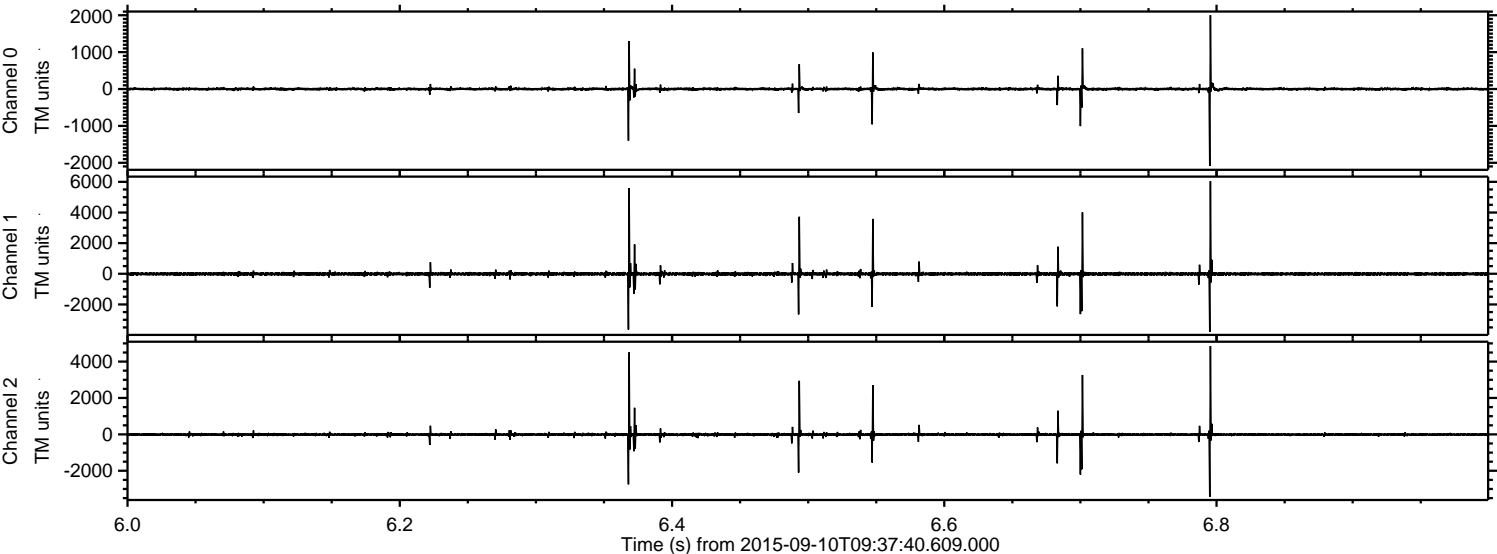

Processed Sun Oct 11 07:26:32 2015 by ELM ver.2012-10-06 from 001__elm20150910_093739__dat00.bin

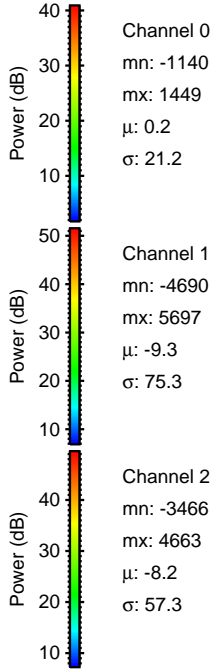
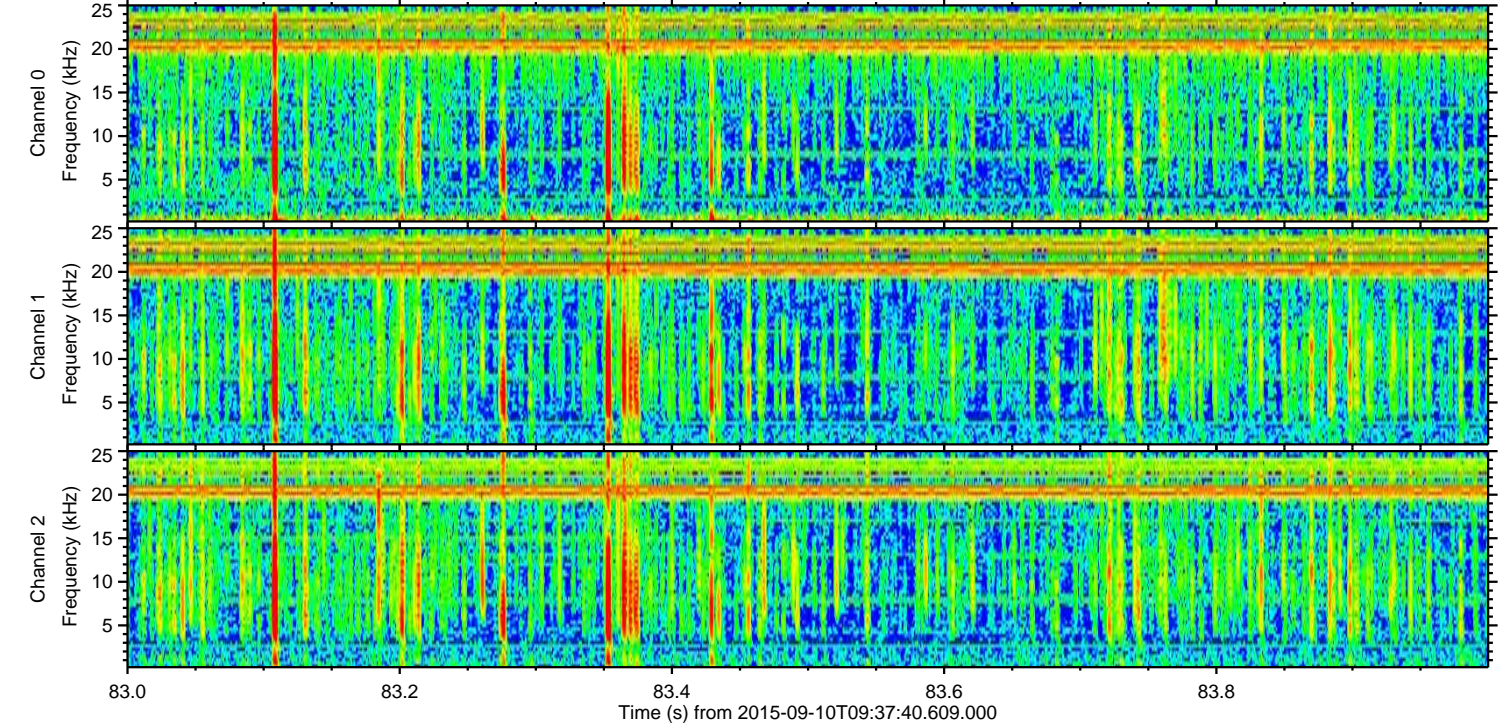
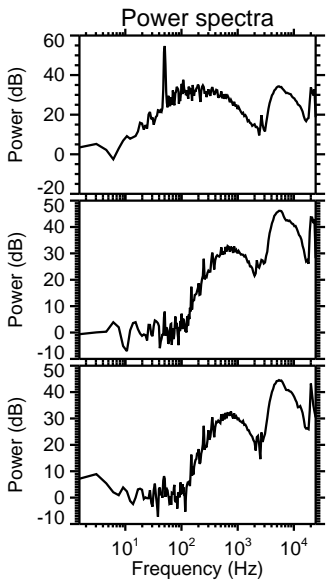
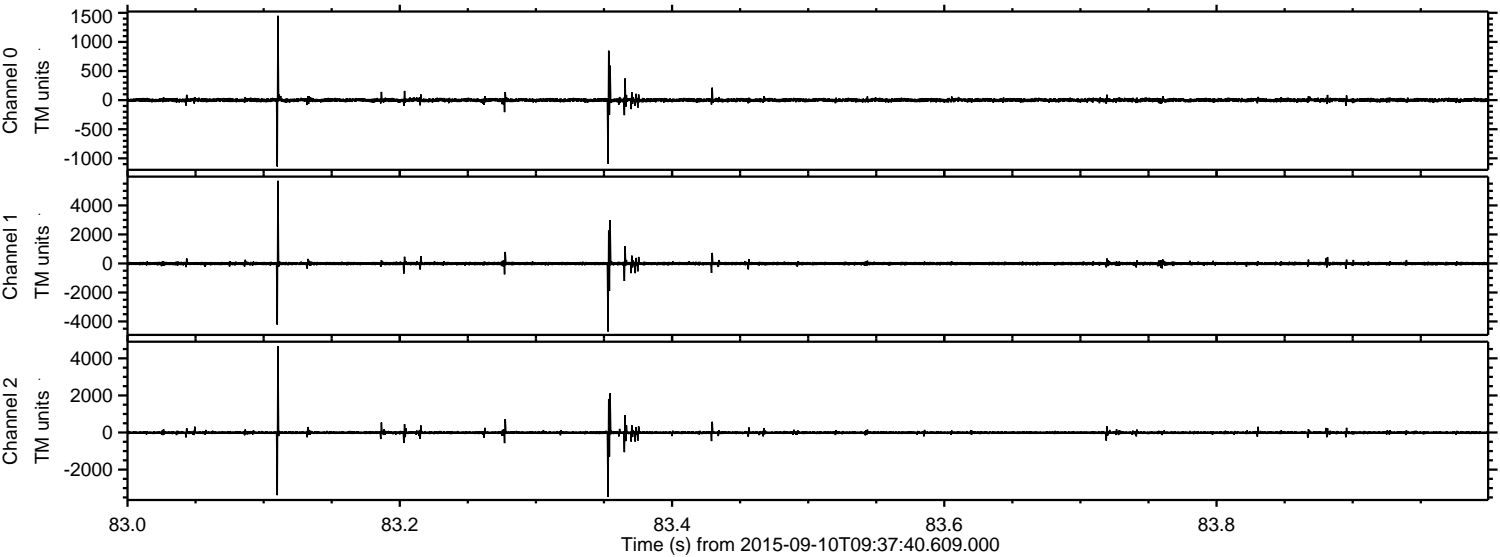

Processed Sun Oct 11 07:26:33 2015 by ELM ver.2012-10-06 from 001__elm20150910_093739__dat00.bin

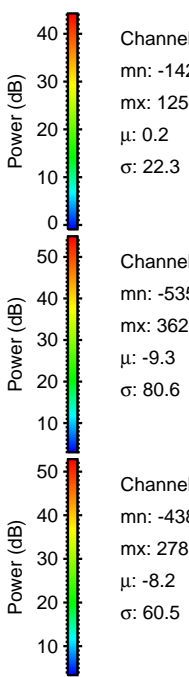
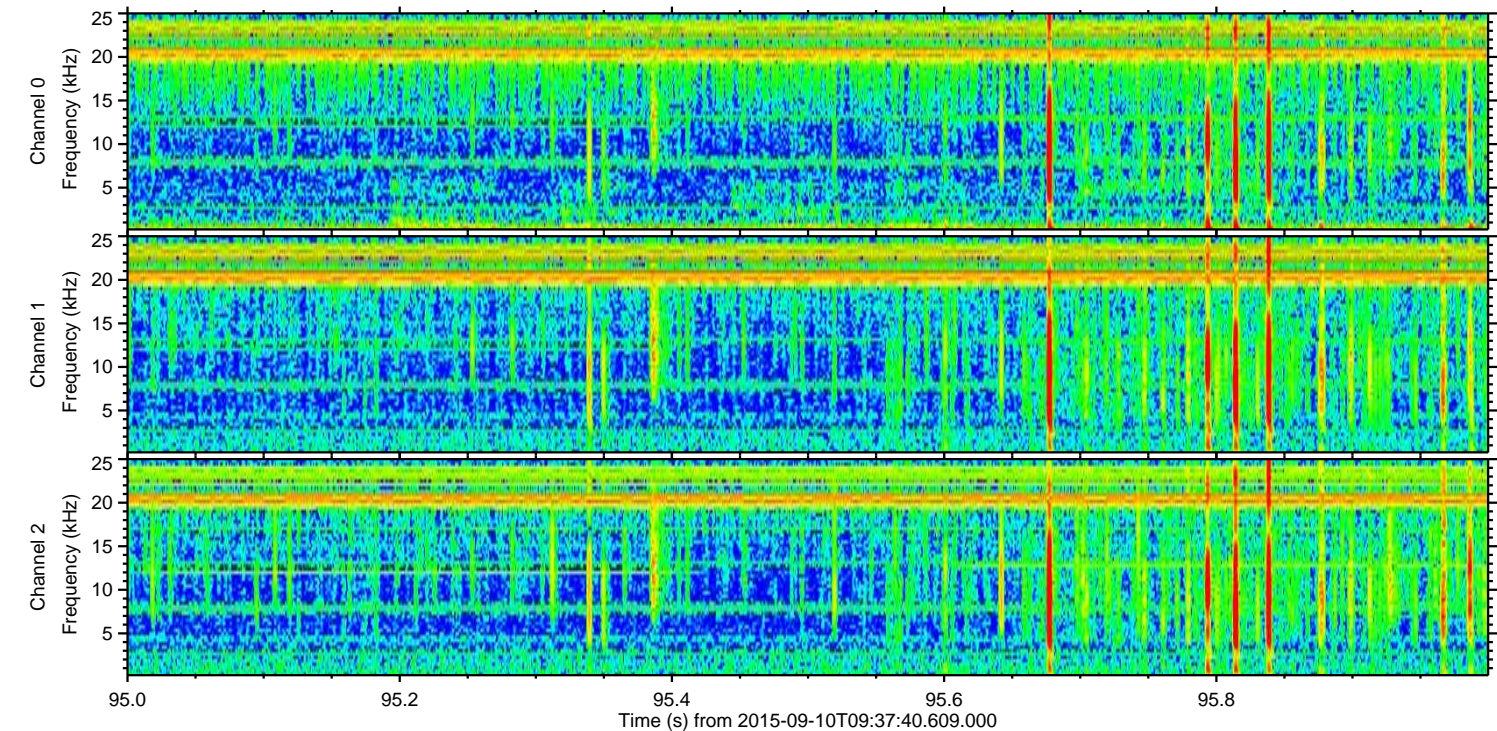
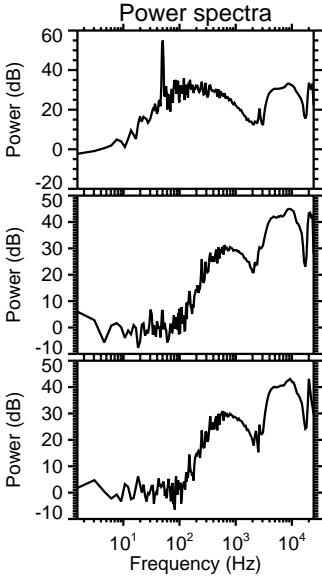
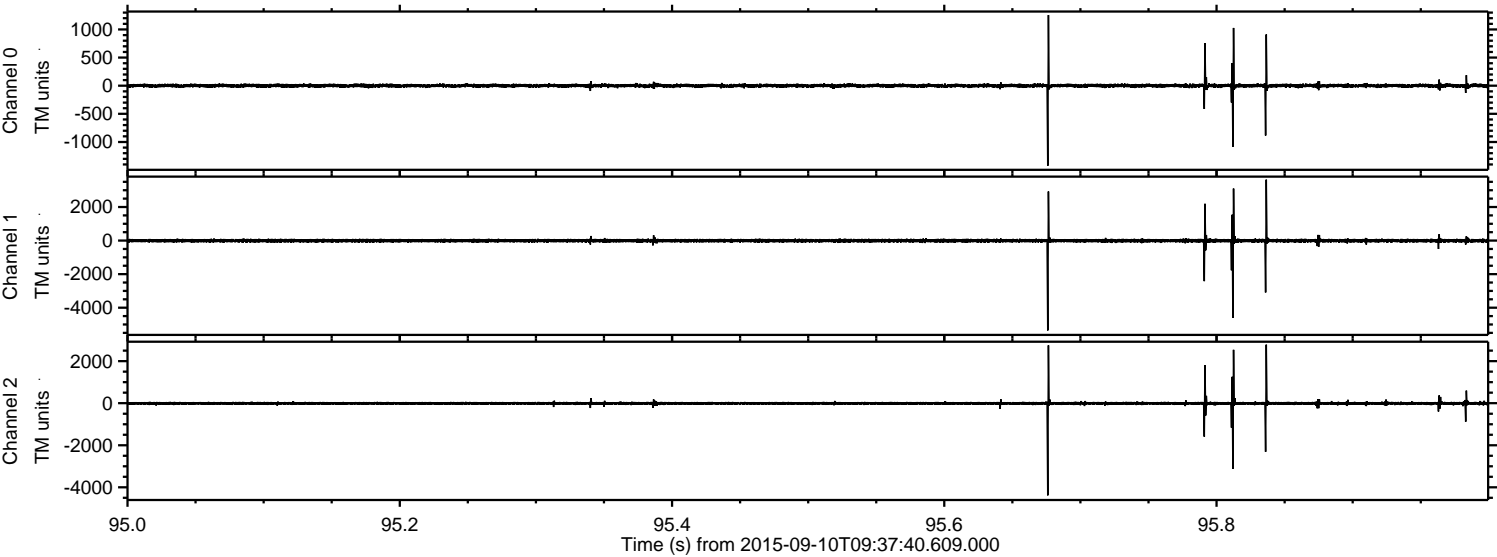

ELMAVAN 3D WAVEFORMS (Measured data sampled at 50 kHz) 51000 packets of 144 samples from 2015-09-10T09:37:40.609.000. Part 122/147

Processed Sun Oct 11 07:26:34 2015 by ELM ver.2012-10-06 from 001__elm20150910_093739__dat00.bin

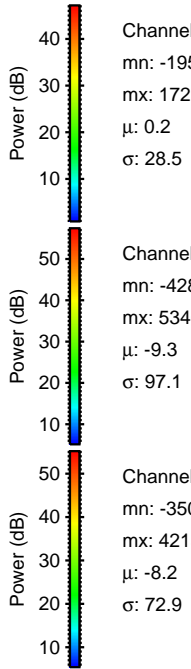
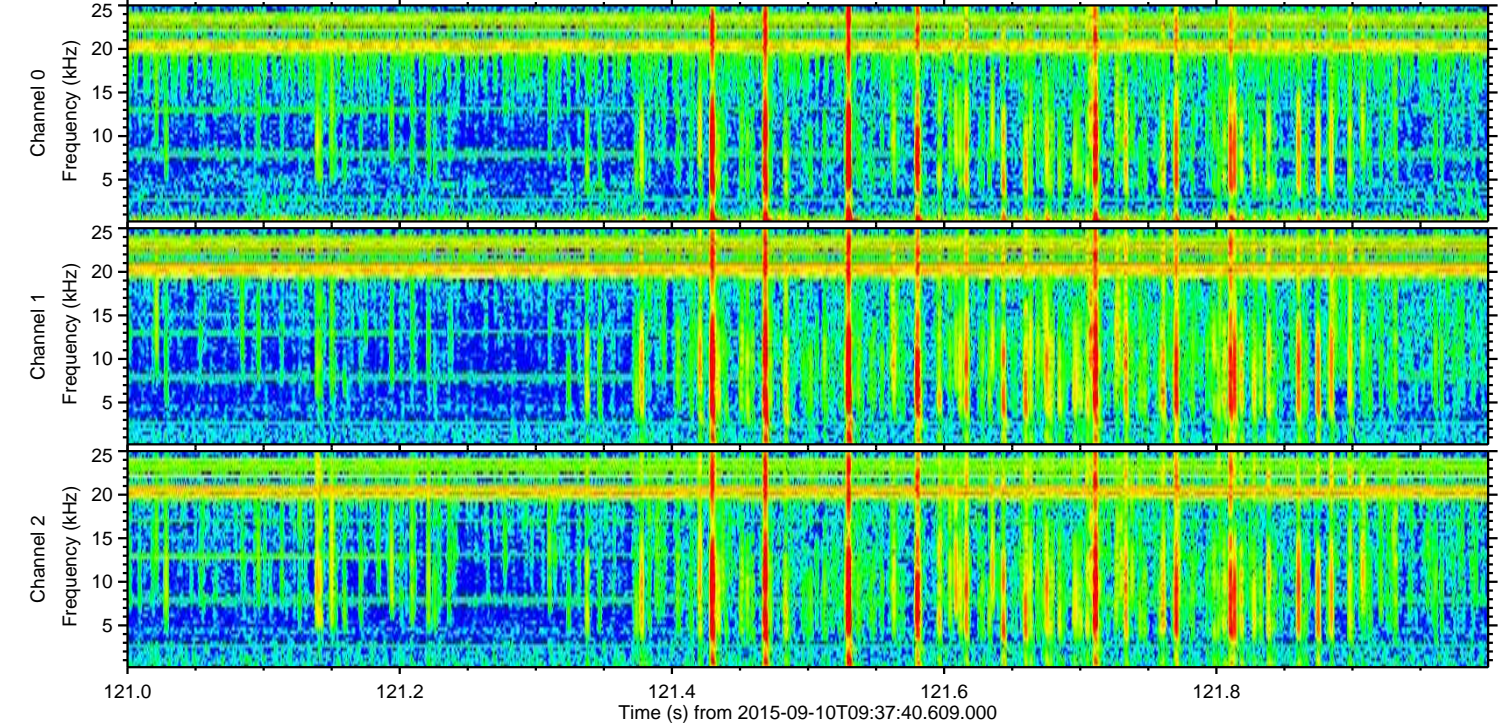
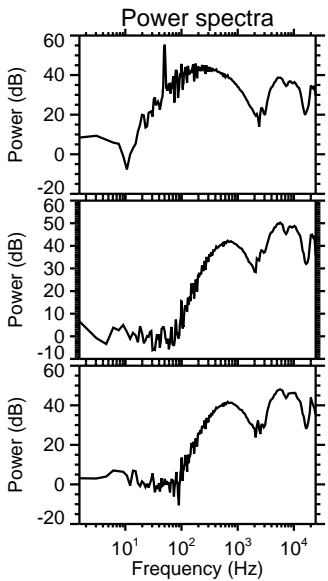
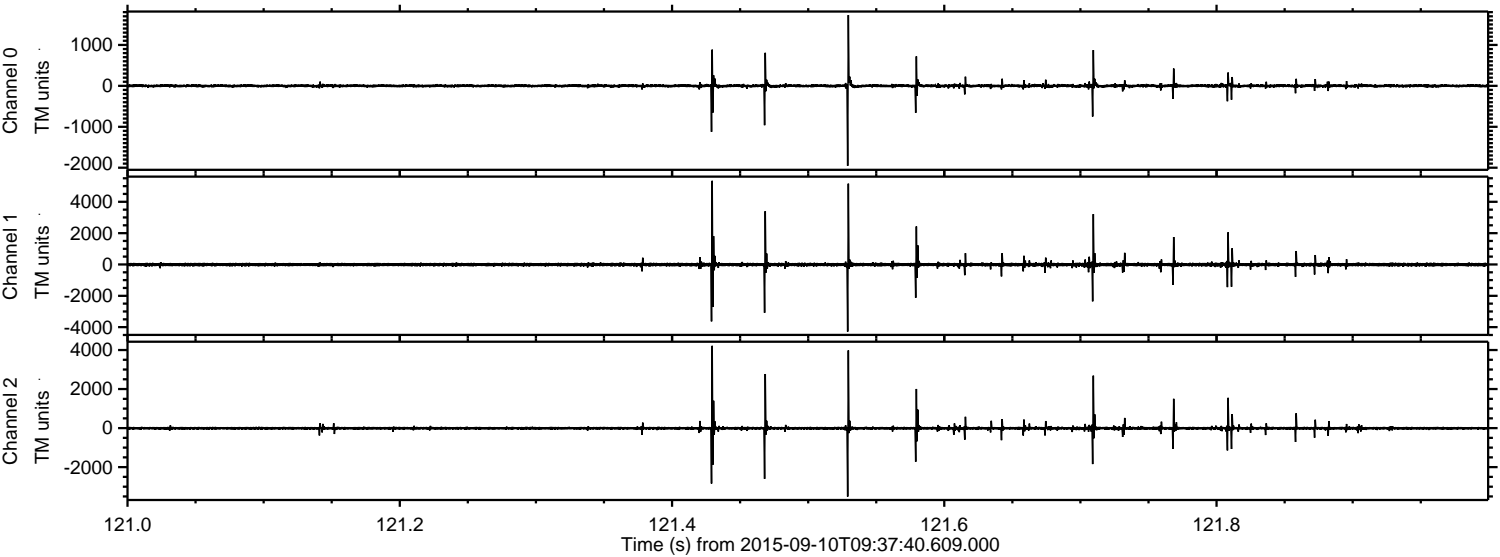

Processed Sun Oct 11 07:26:35 2015 by ELM ver.2012-10-06 from 001__elm20150910_093739__dat00.bin

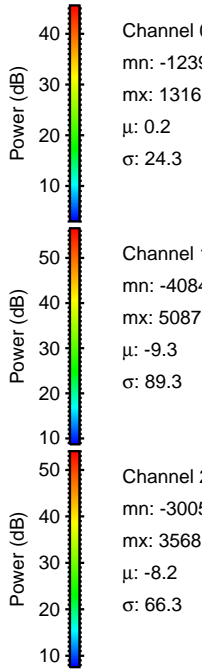
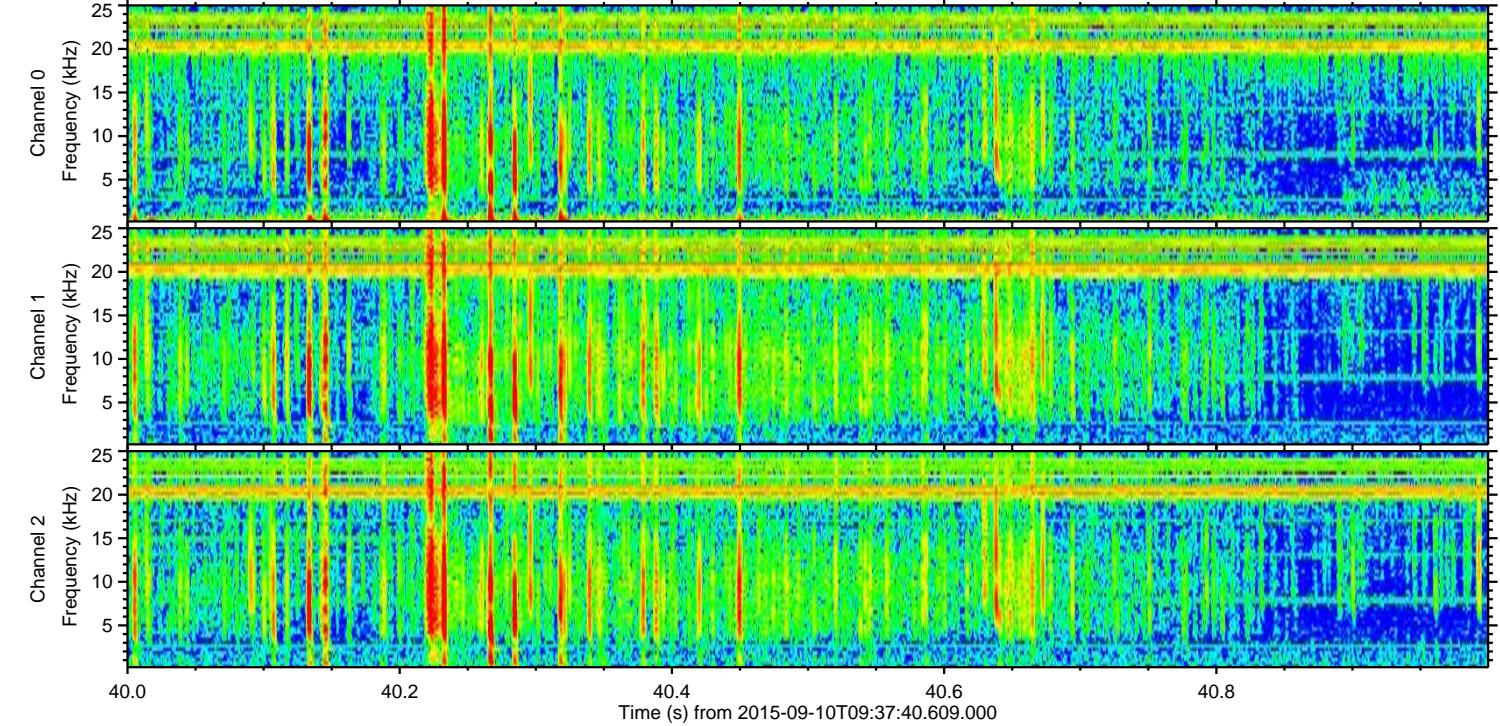
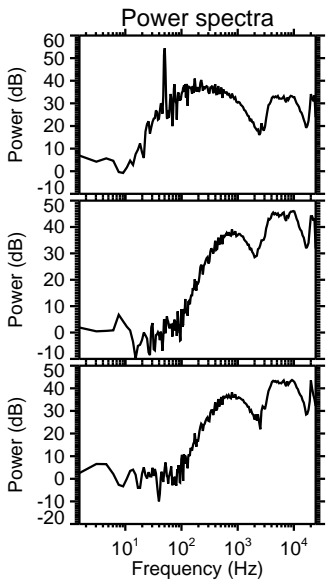
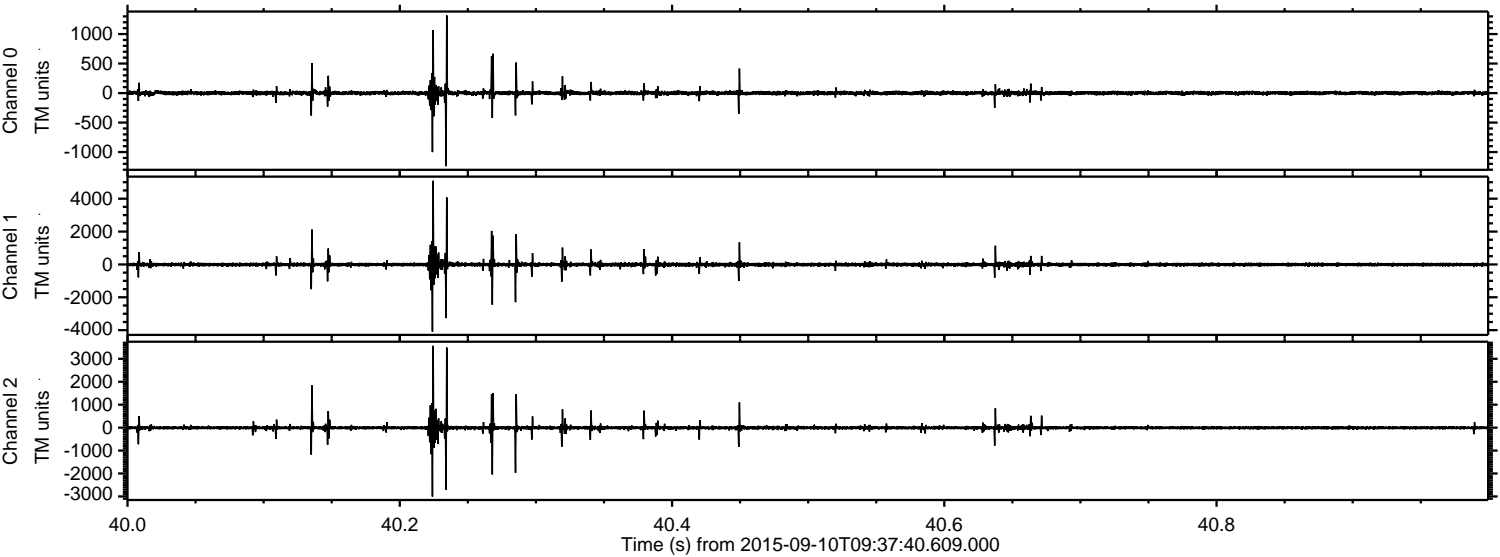

Channel 0
mn: -1239
mx: 1316
 μ : 0.2
 σ : 24.3

Channel 1
mn: -4084
mx: 5087
 μ : -9.3
 σ : 89.3

Channel 2
mn: -3005
mx: 3568
 μ : -8.2
 σ : 66.3

Processed Sun Oct 11 07:26:36 2015 by ELM ver.2012-10-06 from 001__elm20150910_093739__dat00.bin

