

# ELMAVAN 3D WAVEFORMS (Measured data sampled at 50 kHz) 51000 packets of 144 samples from 2015-09-10T09:12:39.487.000.

Processed Sun Oct 11 07:19:11 2015 by ELM ver.2012-10-06 from 001\_\_elm20150910\_091238\_\_dat00.bin

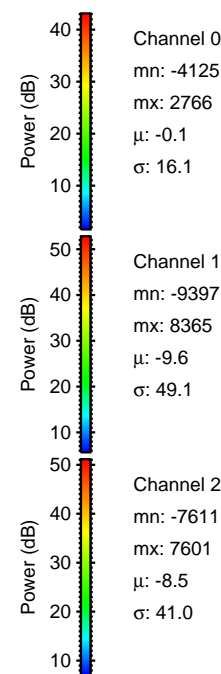

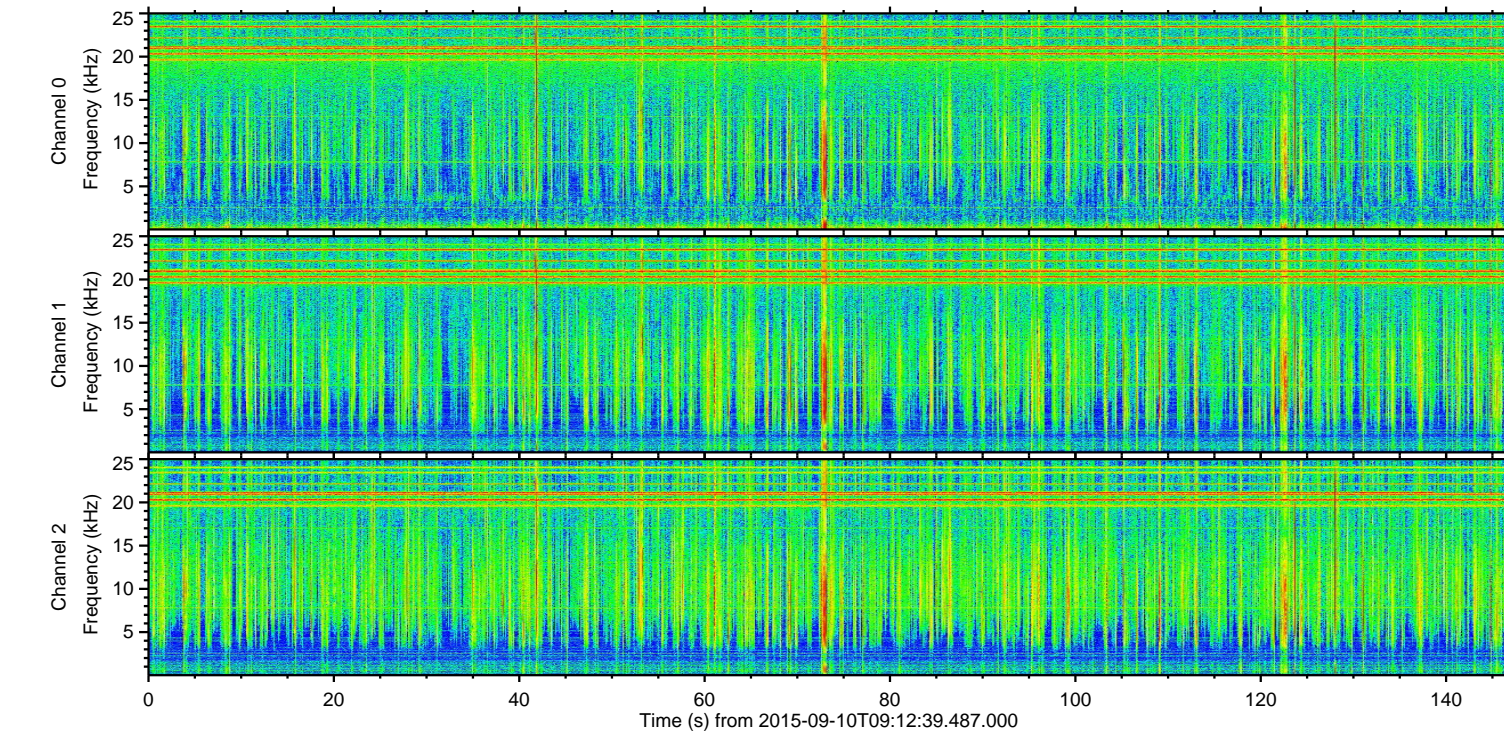
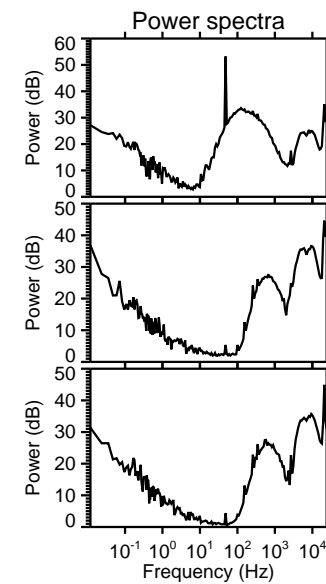
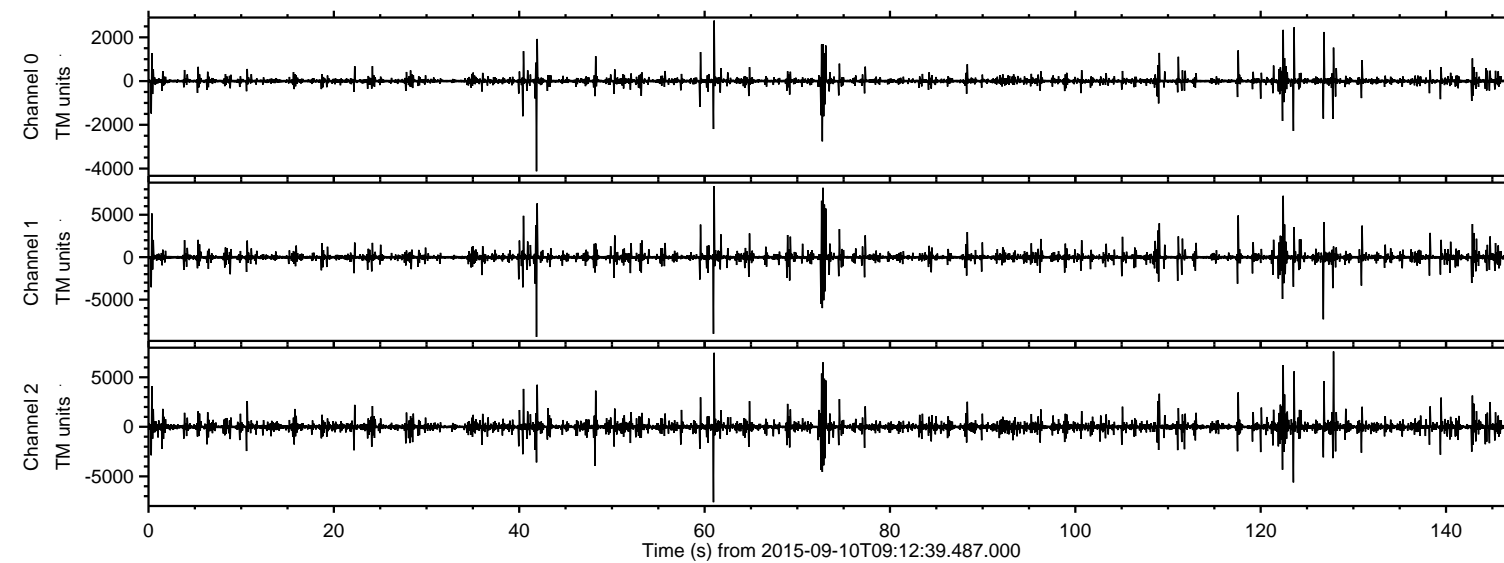

Processed Sun Oct 11 07:19:26 2015 by ELM ver.2012-10-06 from 001\_\_elm20150910\_091238\_\_dat00.bin

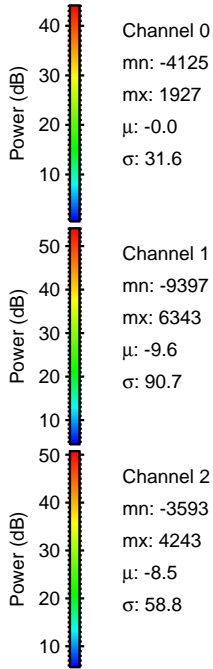
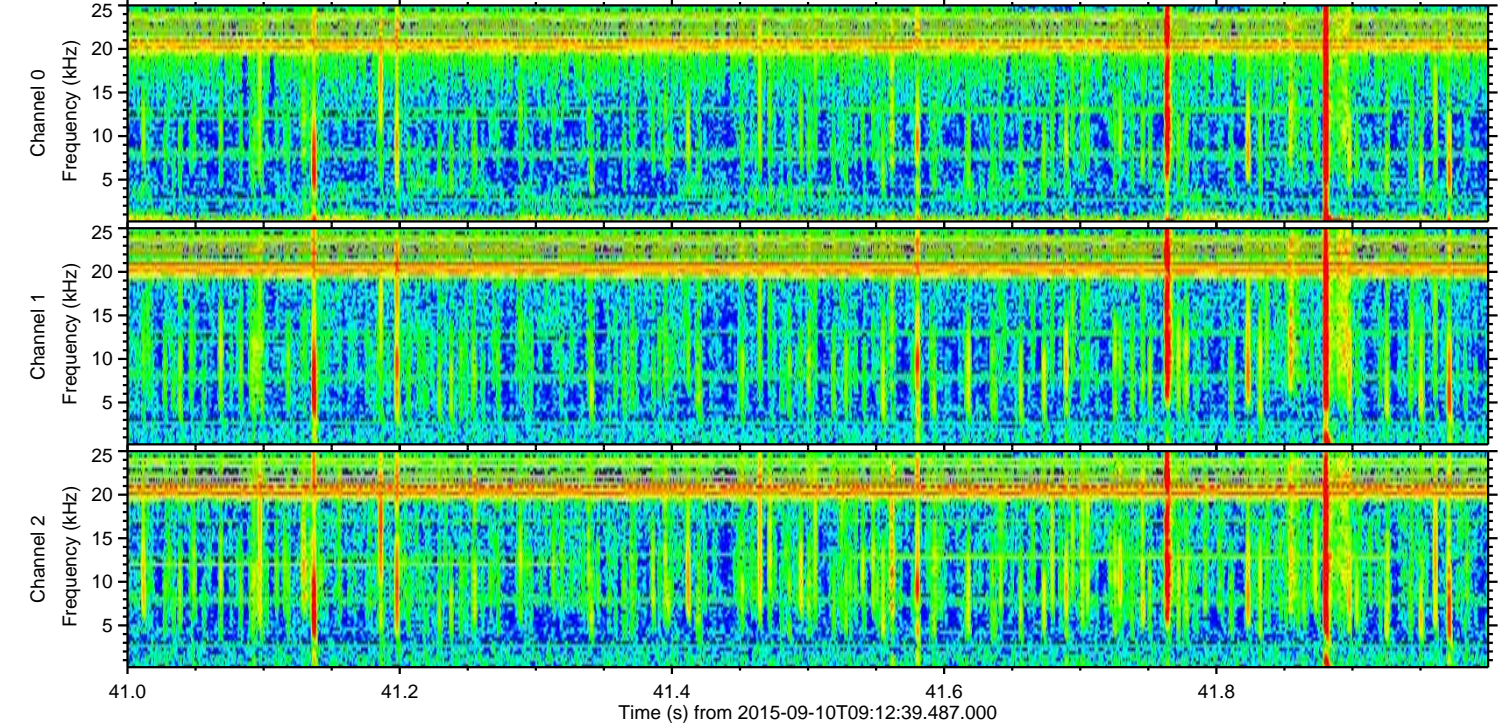
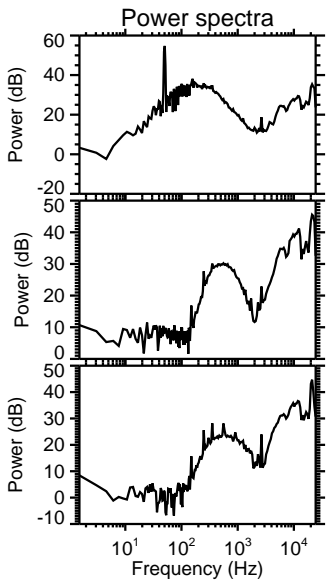
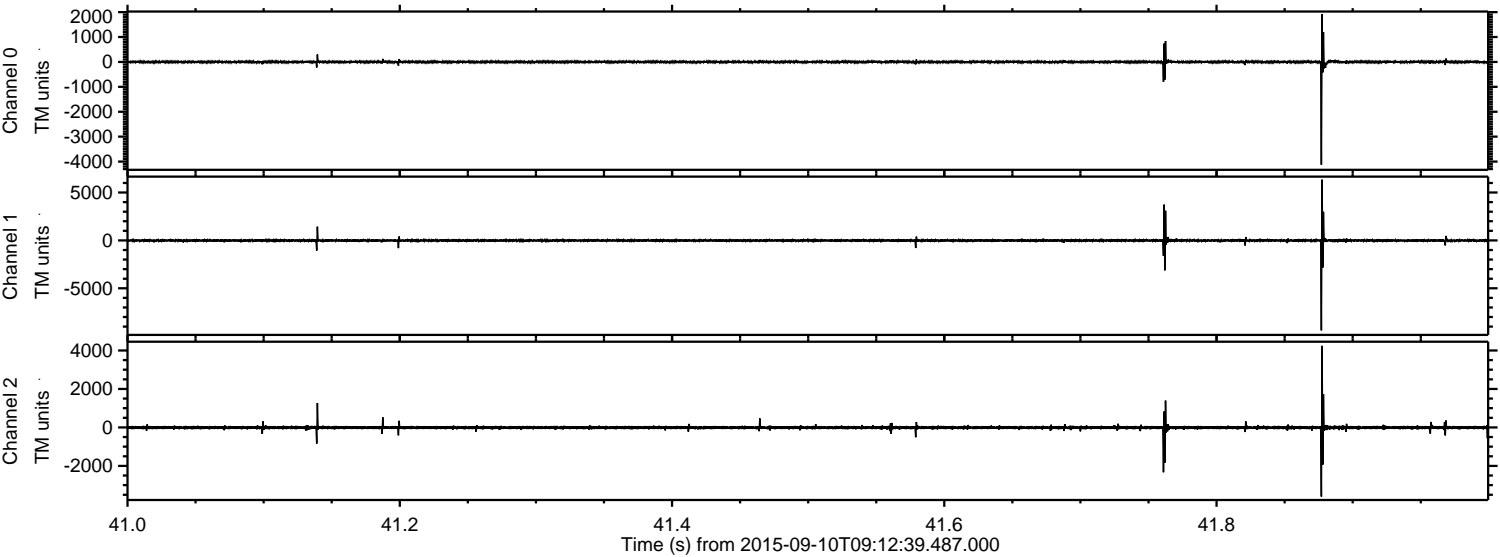



Processed Sun Oct 11 07:19:27 2015 by ELM ver.2012-10-06 from 001\_\_elm20150910\_091238\_\_dat00.bin

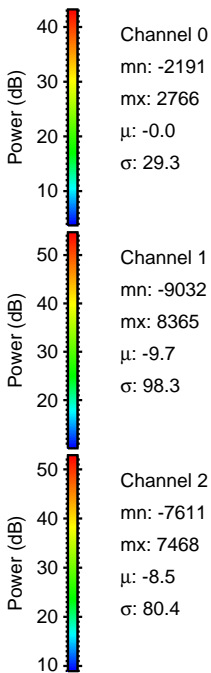
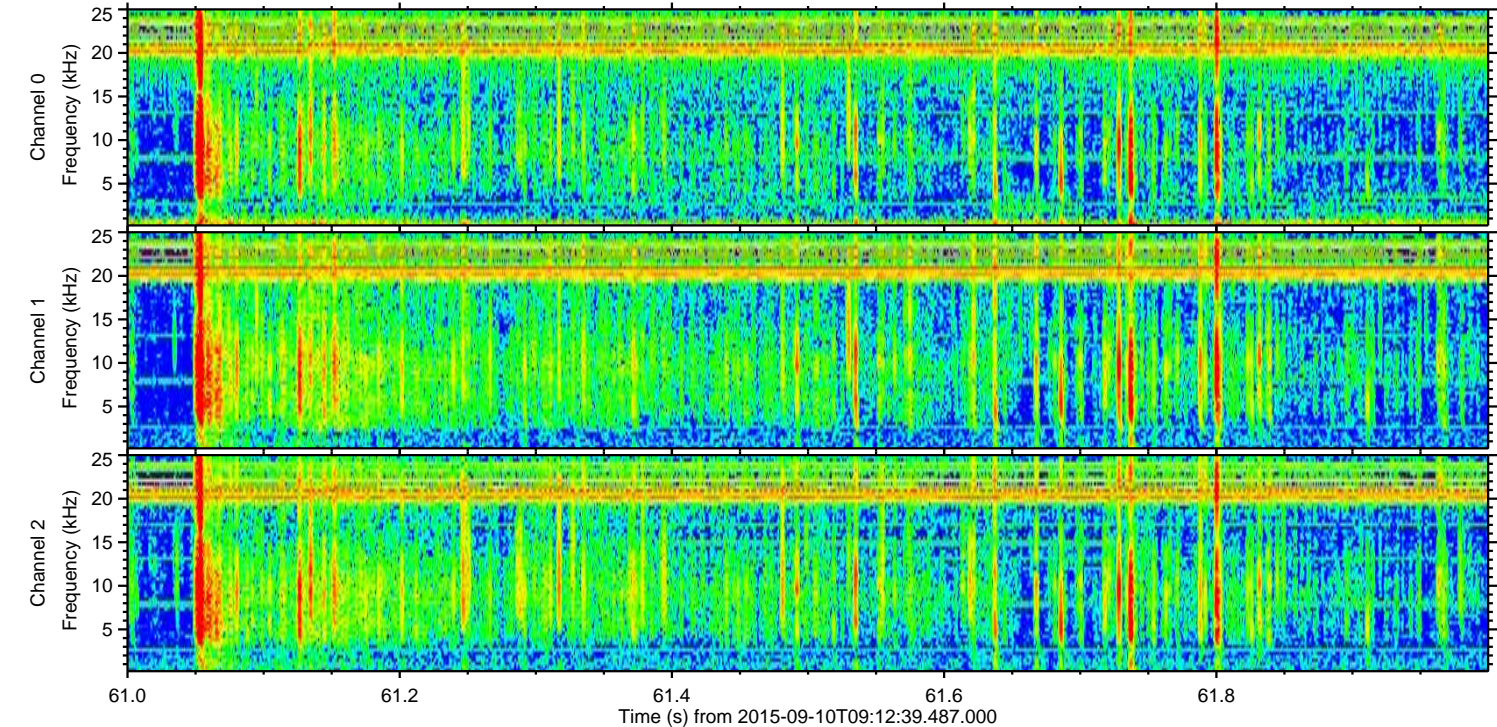
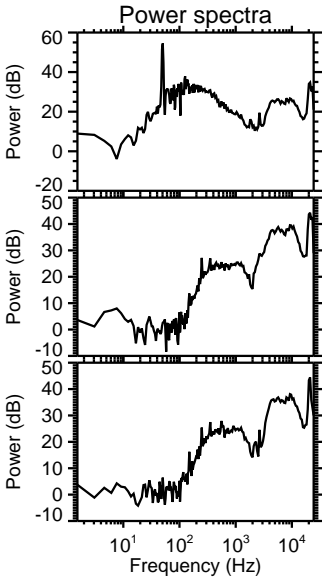
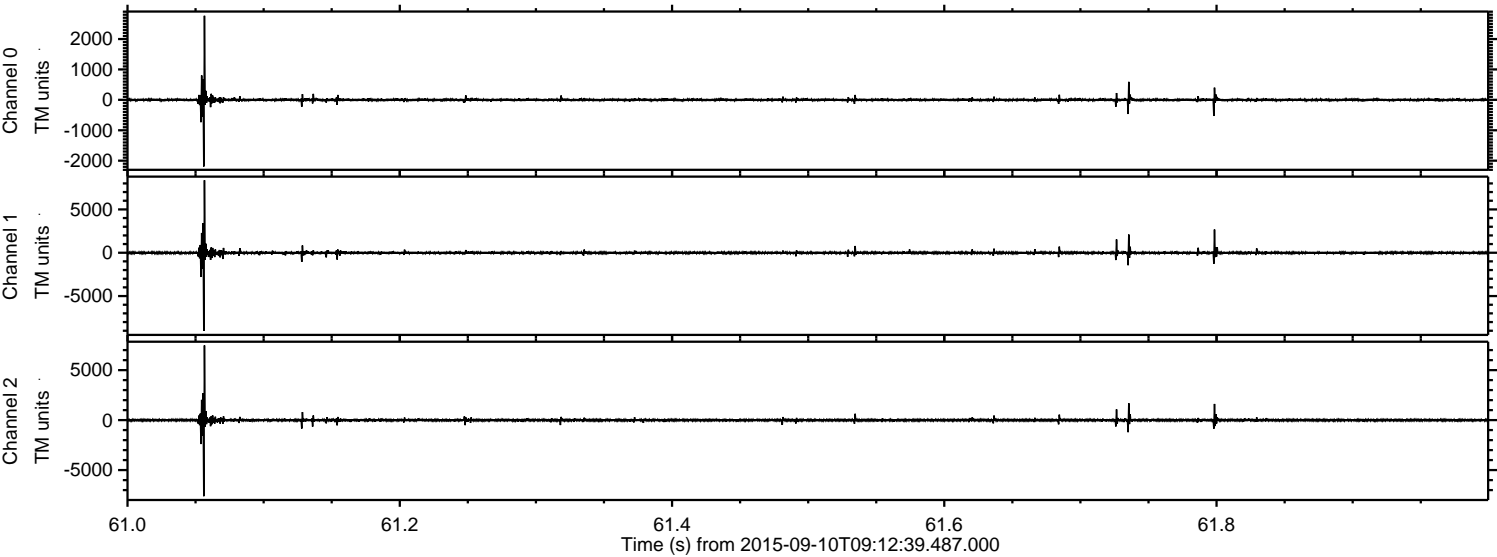



Processed Sun Oct 11 07:19:28 2015 by ELM ver.2012-10-06 from 001\_\_elm20150910\_091238\_\_dat00.bin

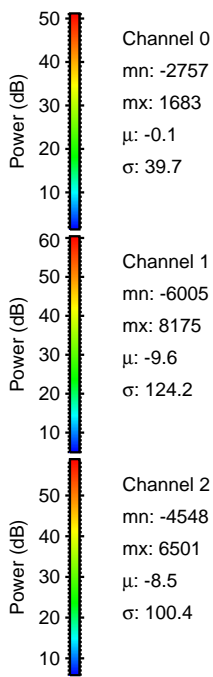
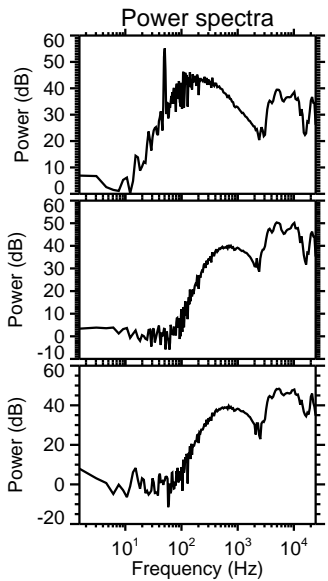
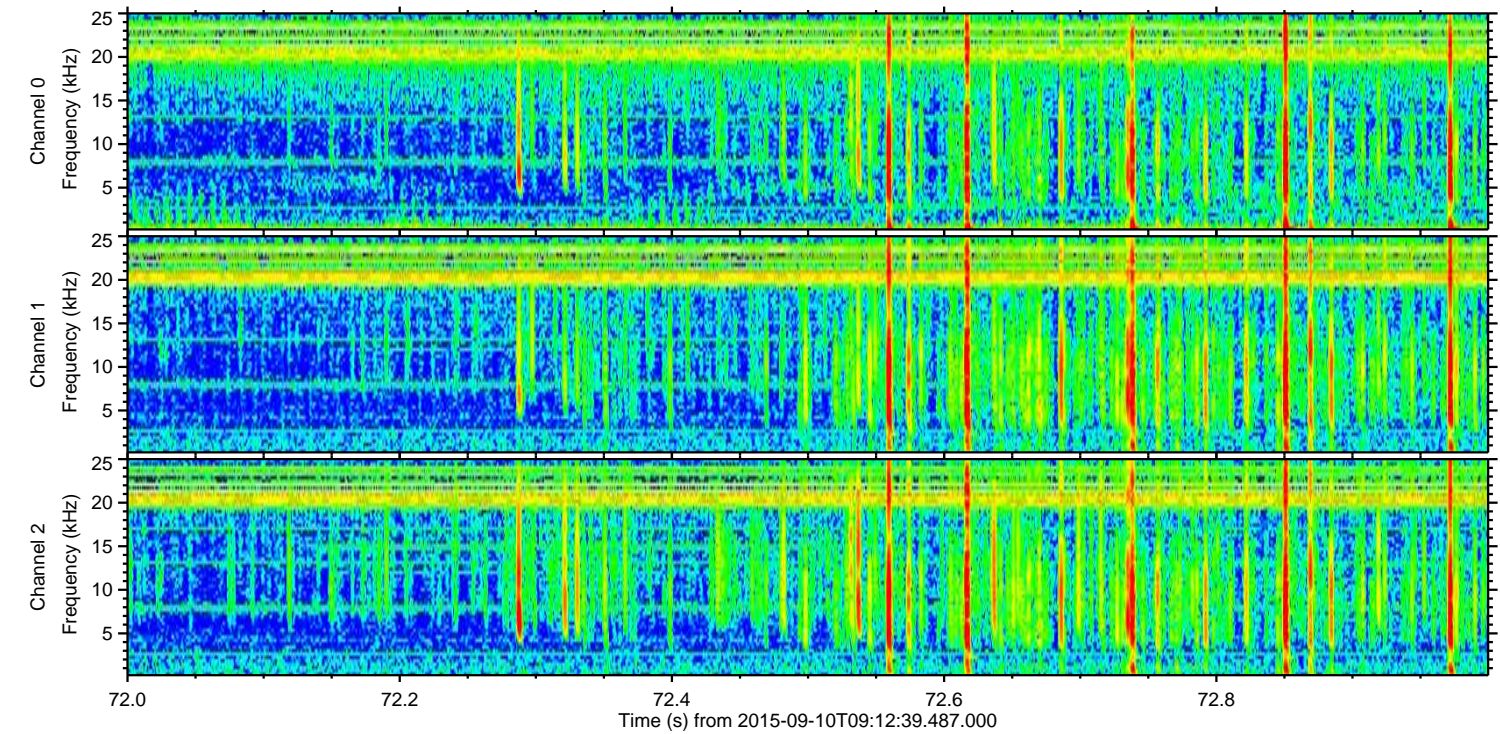
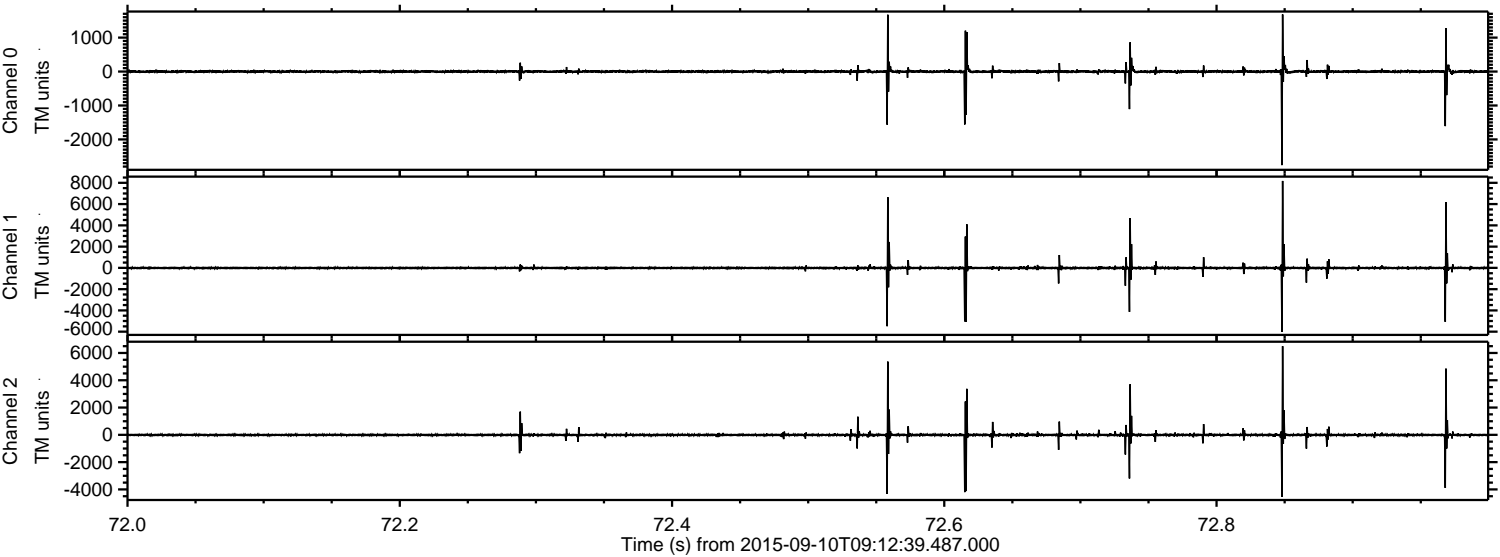

Channel 0  
mn: -2757  
mx: 1683  
 $\mu$ : -0.1  
 $\sigma$ : 39.7

Channel 1  
mn: -6005  
mx: 8175  
 $\mu$ : -9.6  
 $\sigma$ : 124.2

Channel 2  
mn: -4548  
mx: 6501  
 $\mu$ : -8.5  
 $\sigma$ : 100.4



ELMAVAN 3D WAVEFORMS (Measured data sampled at 50 kHz) 51000 packets of 144 samples from 2015-09-10T09:12:39.487.000. Part 128/147

Processed Sun Oct 11 07:19:29 2015 by ELM ver.2012-10-06 from 001\_\_elm20150910\_091238\_\_dat00.bin

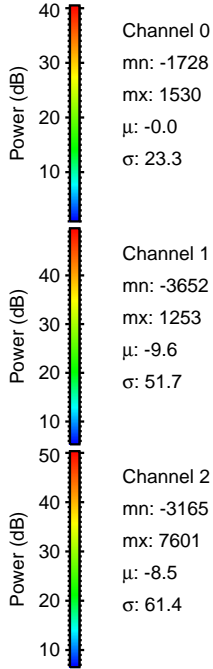
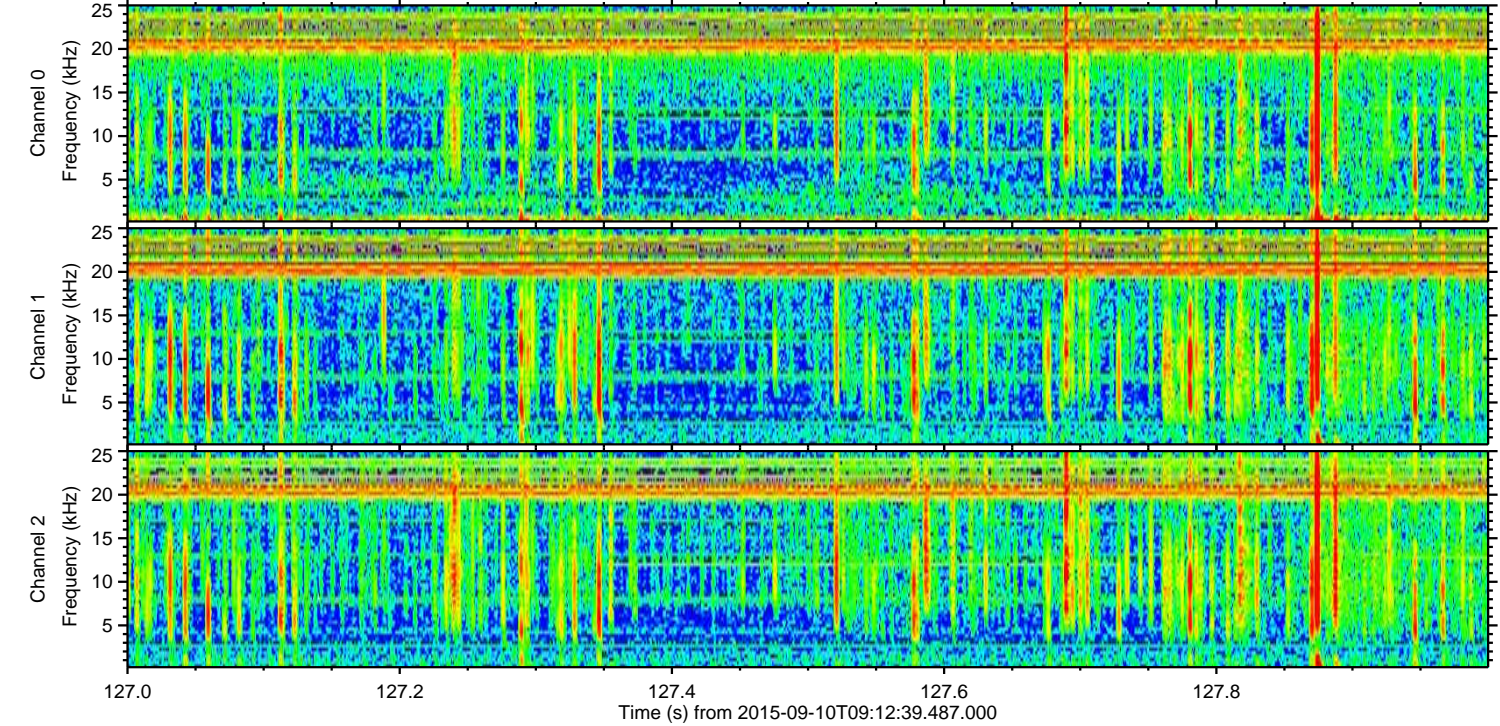
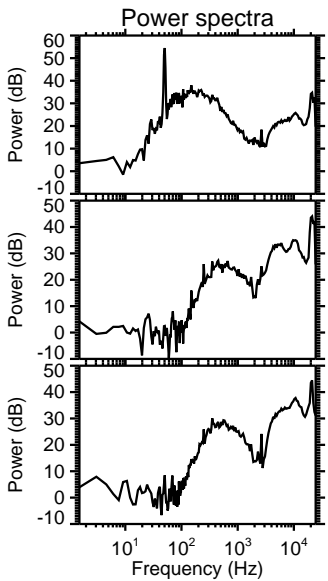
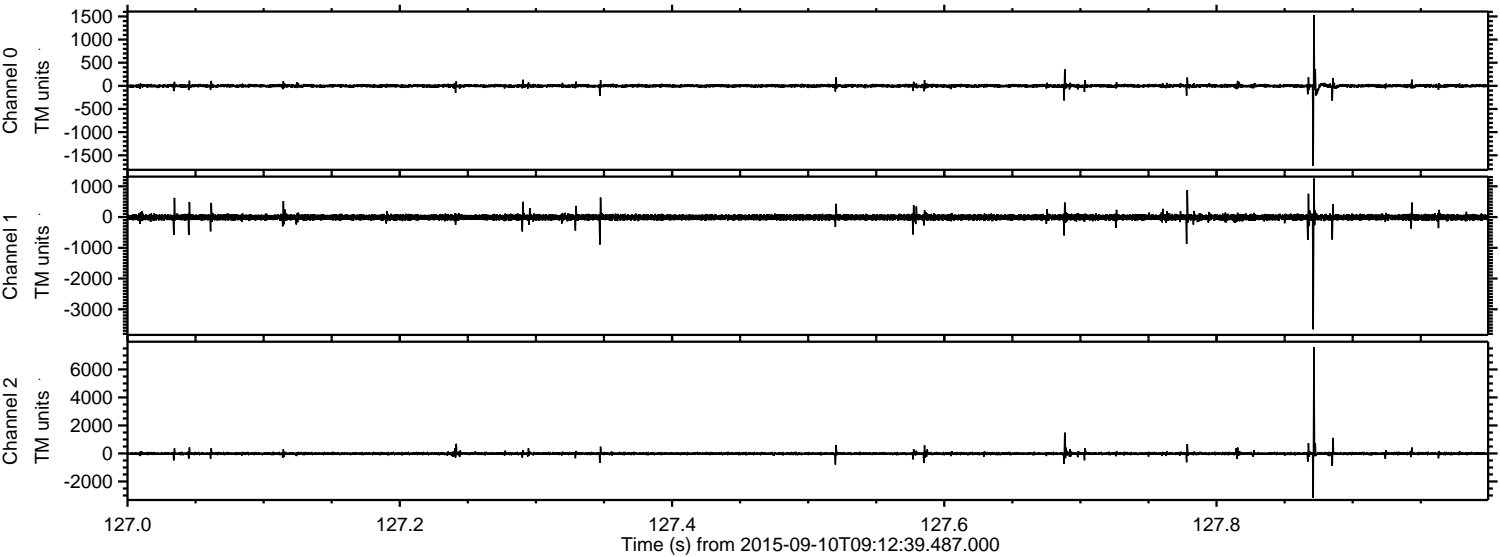



ELMAVAN 3D WAVEFORMS (Measured data sampled at 50 kHz) 51000 packets of 144 samples from 2015-09-10T09:12:39.487.000. Part 127/147

Processed Sun Oct 11 07:19:30 2015 by ELM ver.2012-10-06 from 001\_\_elm20150910\_091238\_\_dat00.bin

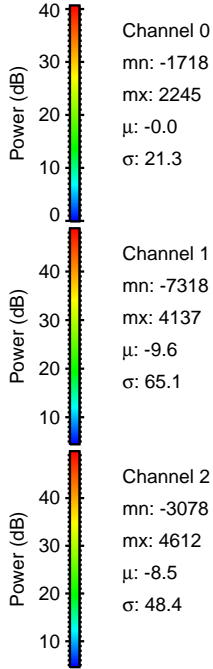
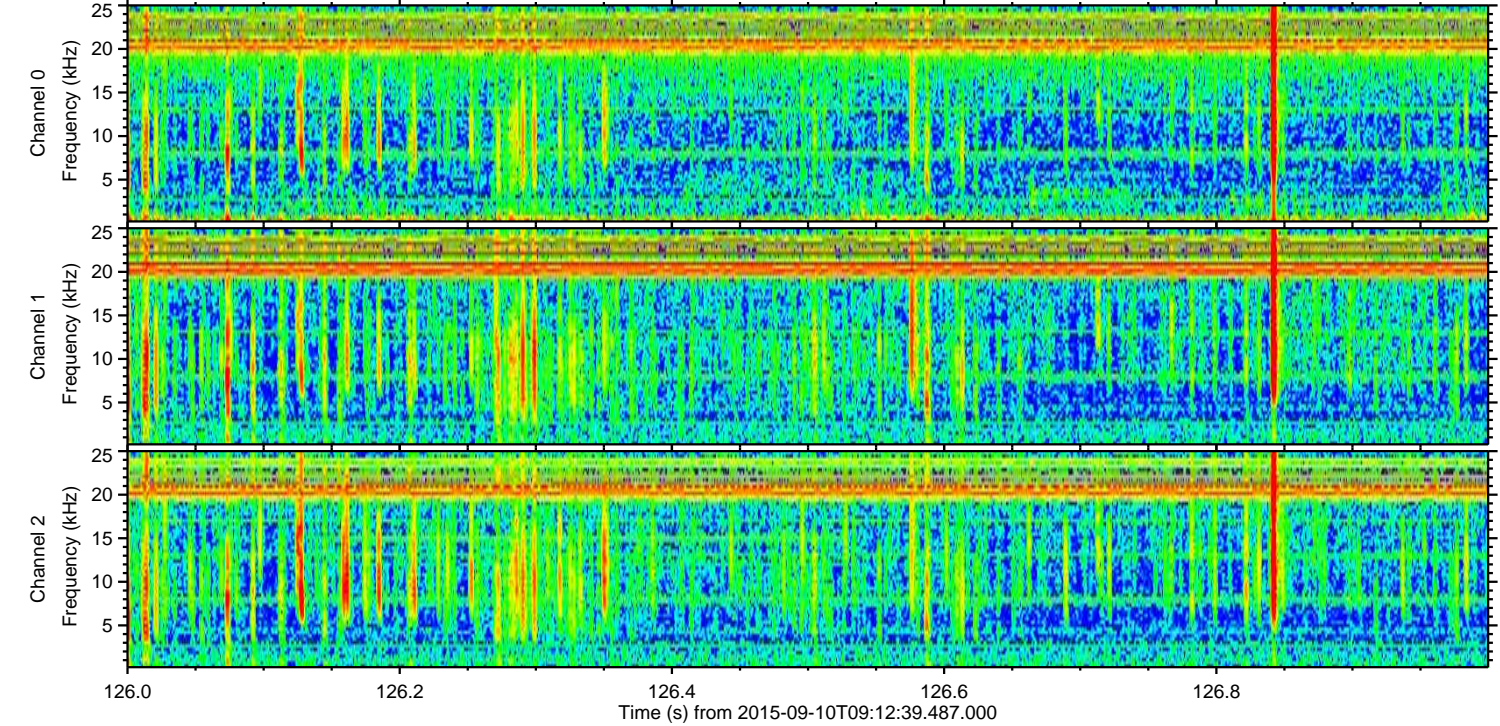
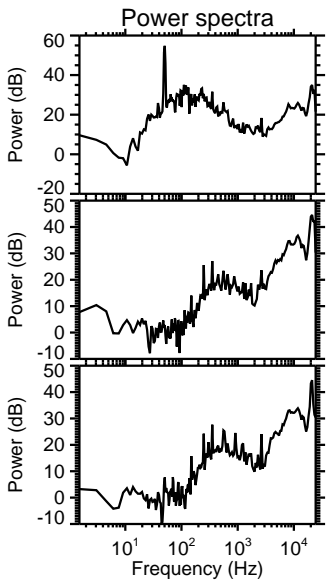
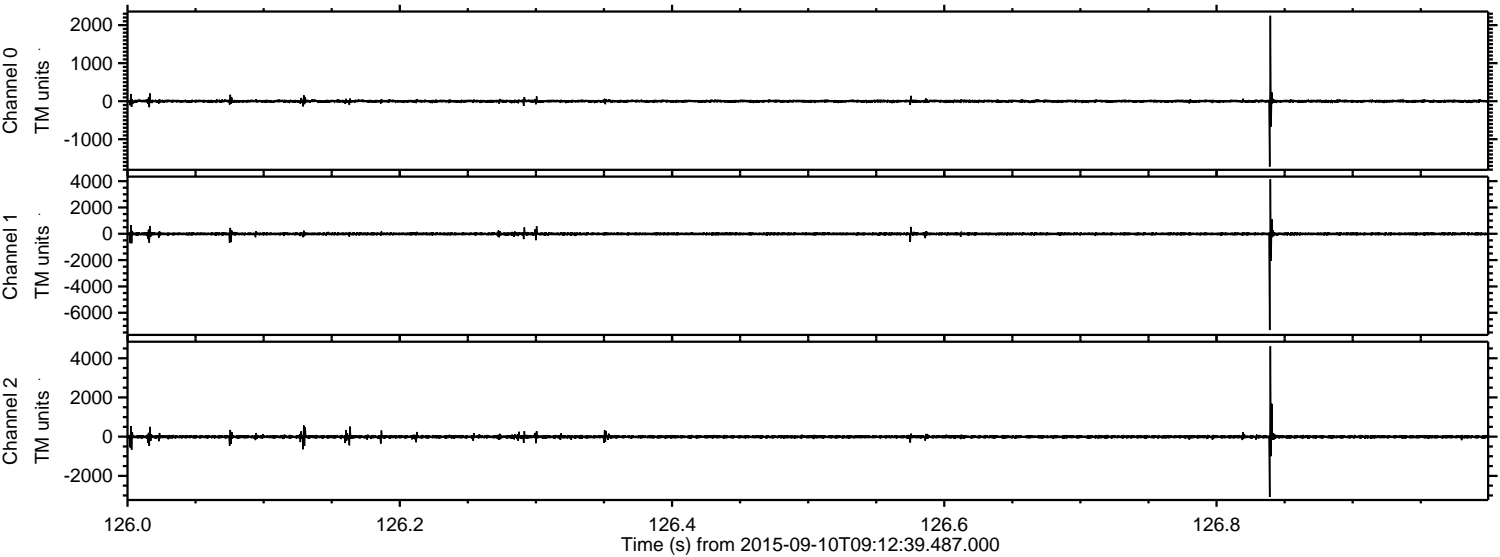



ELMAVAN 3D WAVEFORMS (Measured data sampled at 50 kHz) 51000 packets of 144 samples from 2015-09-10T09:12:39.487.000. Part 123/147

Processed Sun Oct 11 07:19:31 2015 by ELM ver.2012-10-06 from 001\_\_elm20150910\_091238\_\_dat00.bin

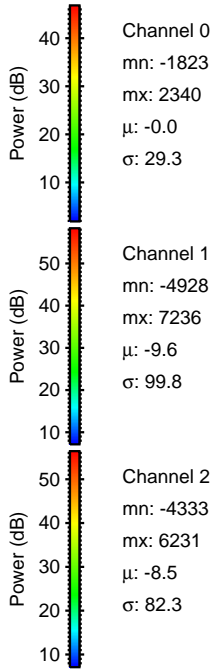
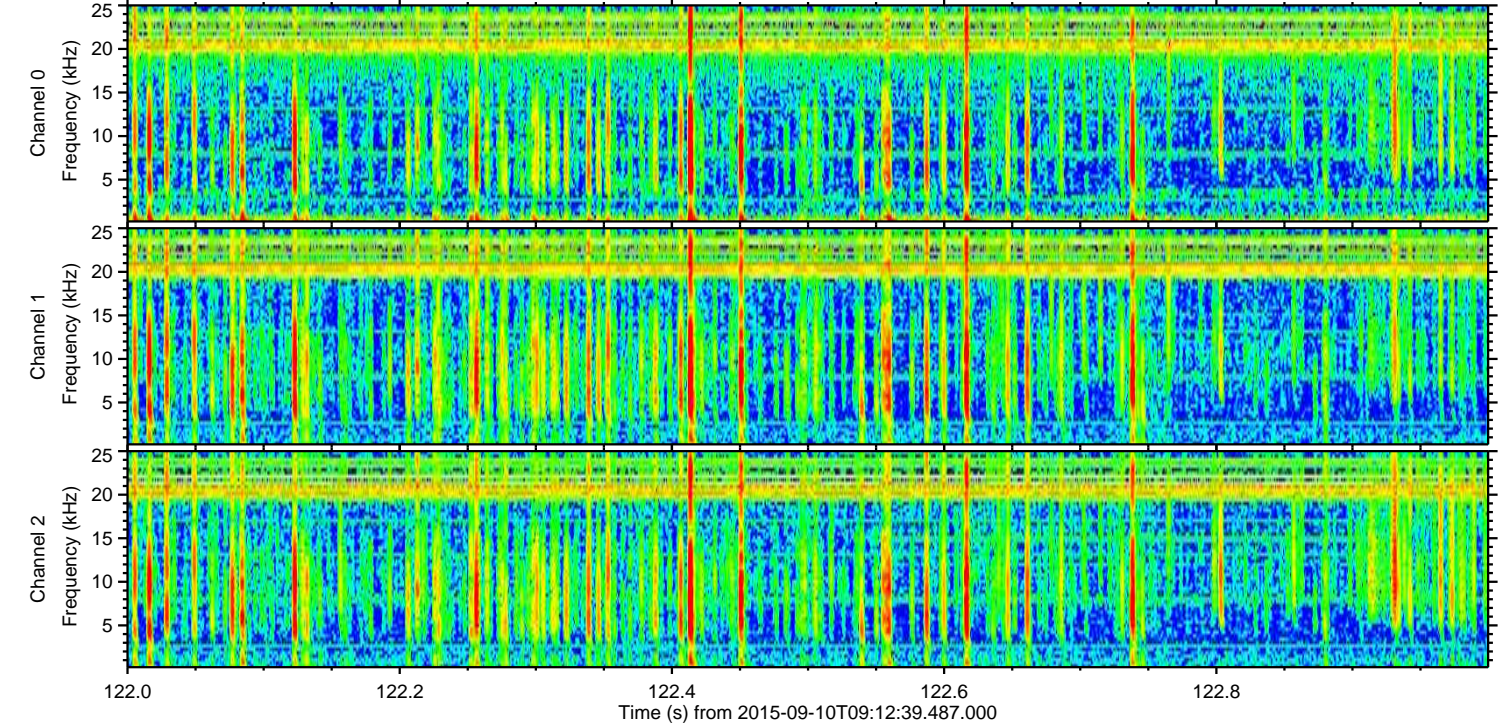
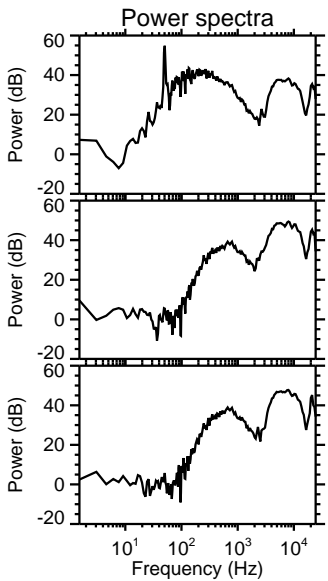
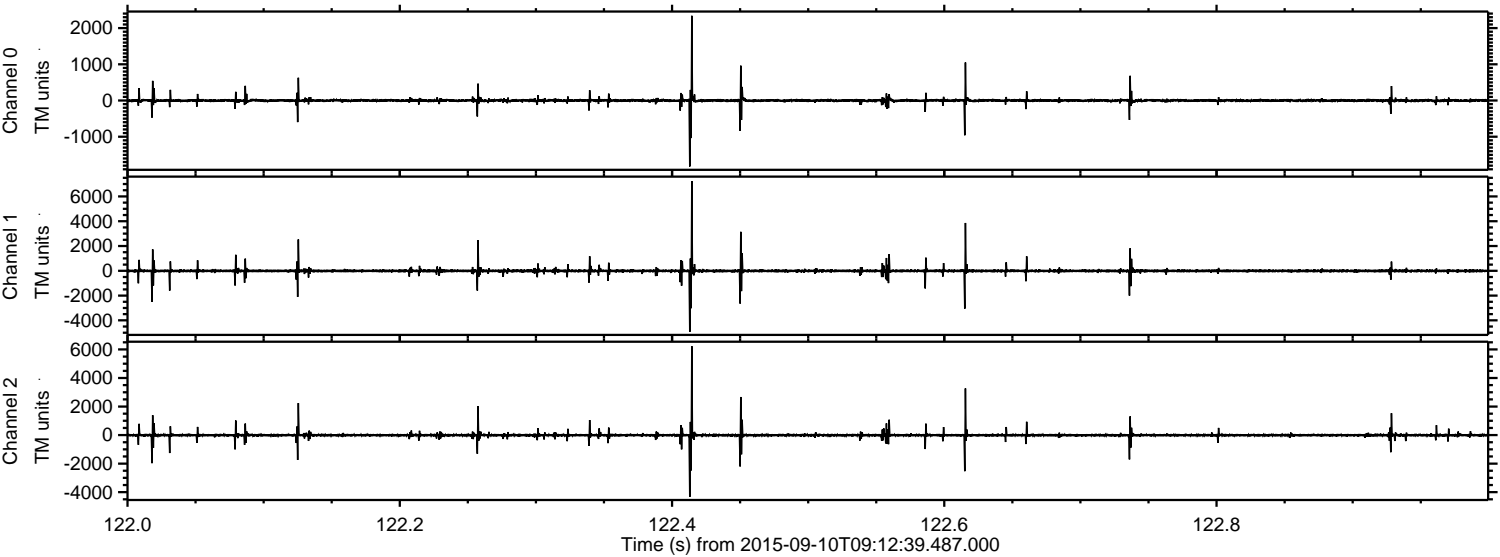

Channel 0  
mn: -1823  
mx: 2340  
 $\mu$ : -0.0  
 $\sigma$ : 29.3

Channel 1  
mn: -4928  
mx: 7236  
 $\mu$ : -9.6  
 $\sigma$ : 99.8

Channel 2  
mn: -4333  
mx: 6231  
 $\mu$ : -8.5  
 $\sigma$ : 82.3



Processed Sun Oct 11 07:19:32 2015 by ELM ver.2012-10-06 from 001\_\_elm20150910\_091238\_\_dat00.bin

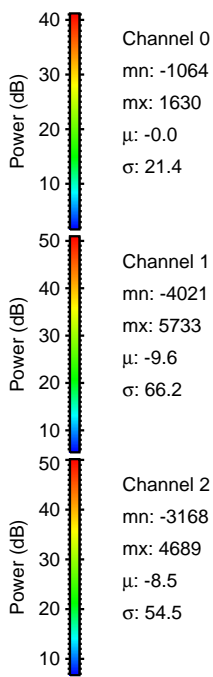
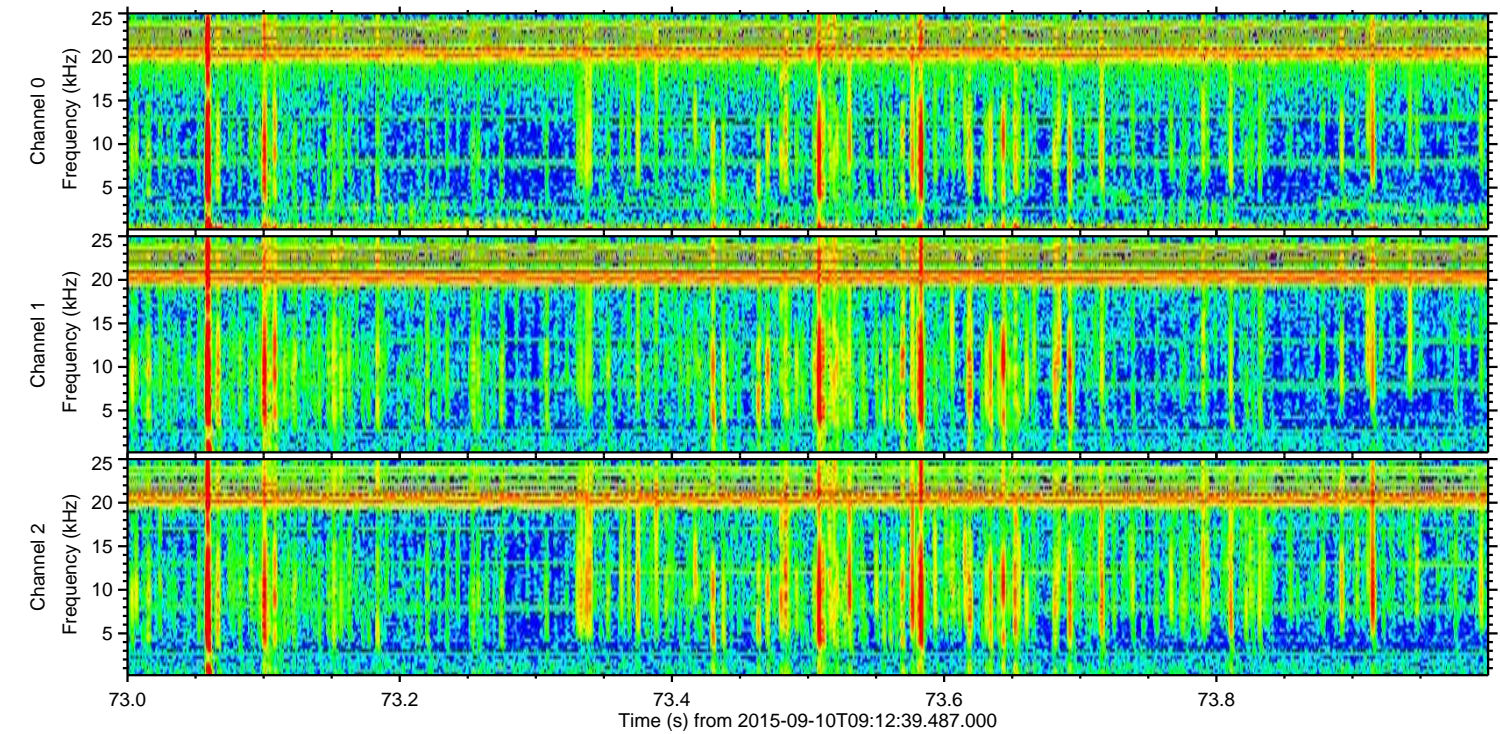
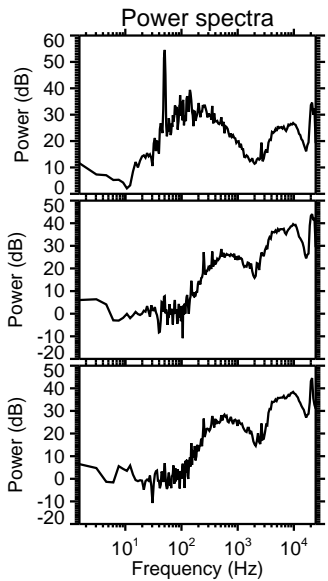
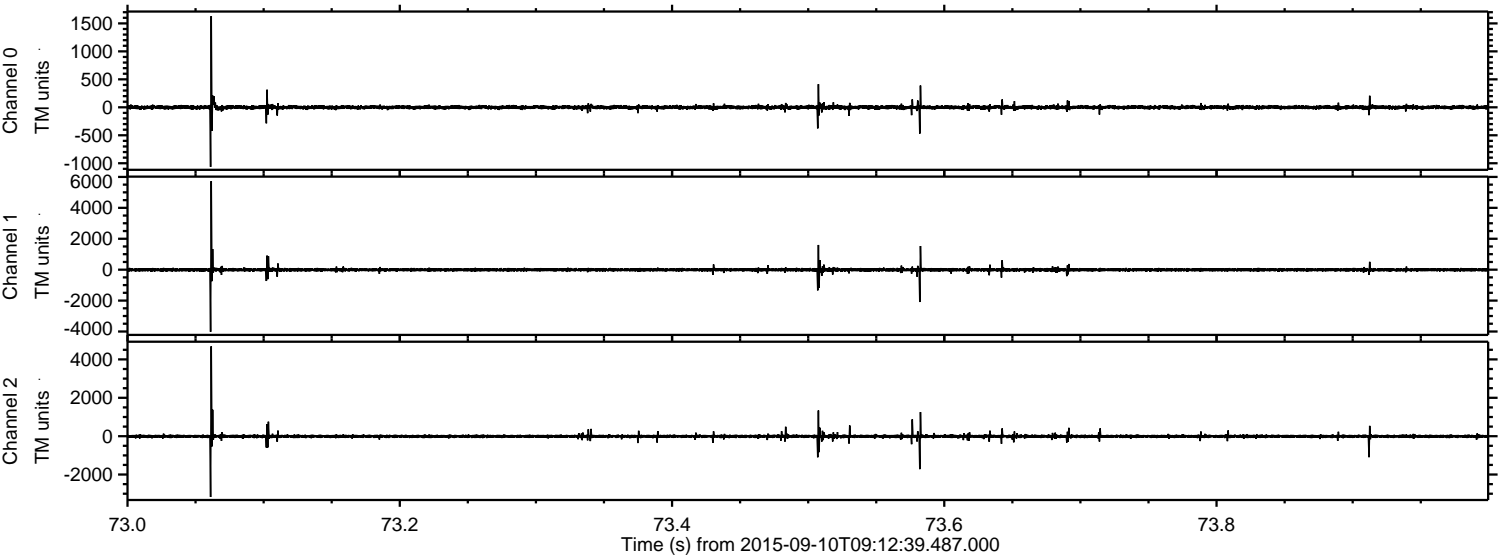



ELMAVAN 3D WAVEFORMS (Measured data sampled at 50 kHz) 51000 packets of 144 samples from 2015-09-10T09:12:39.487.000. Part 124/147

Processed Sun Oct 11 07:19:33 2015 by ELM ver.2012-10-06 from 001\_\_elm20150910\_091238\_\_dat00.bin

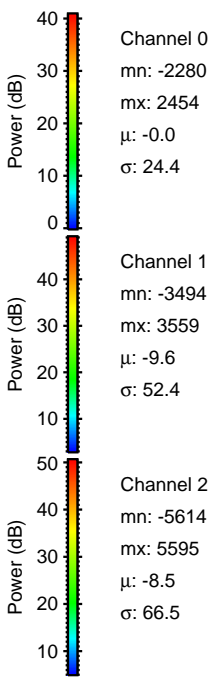
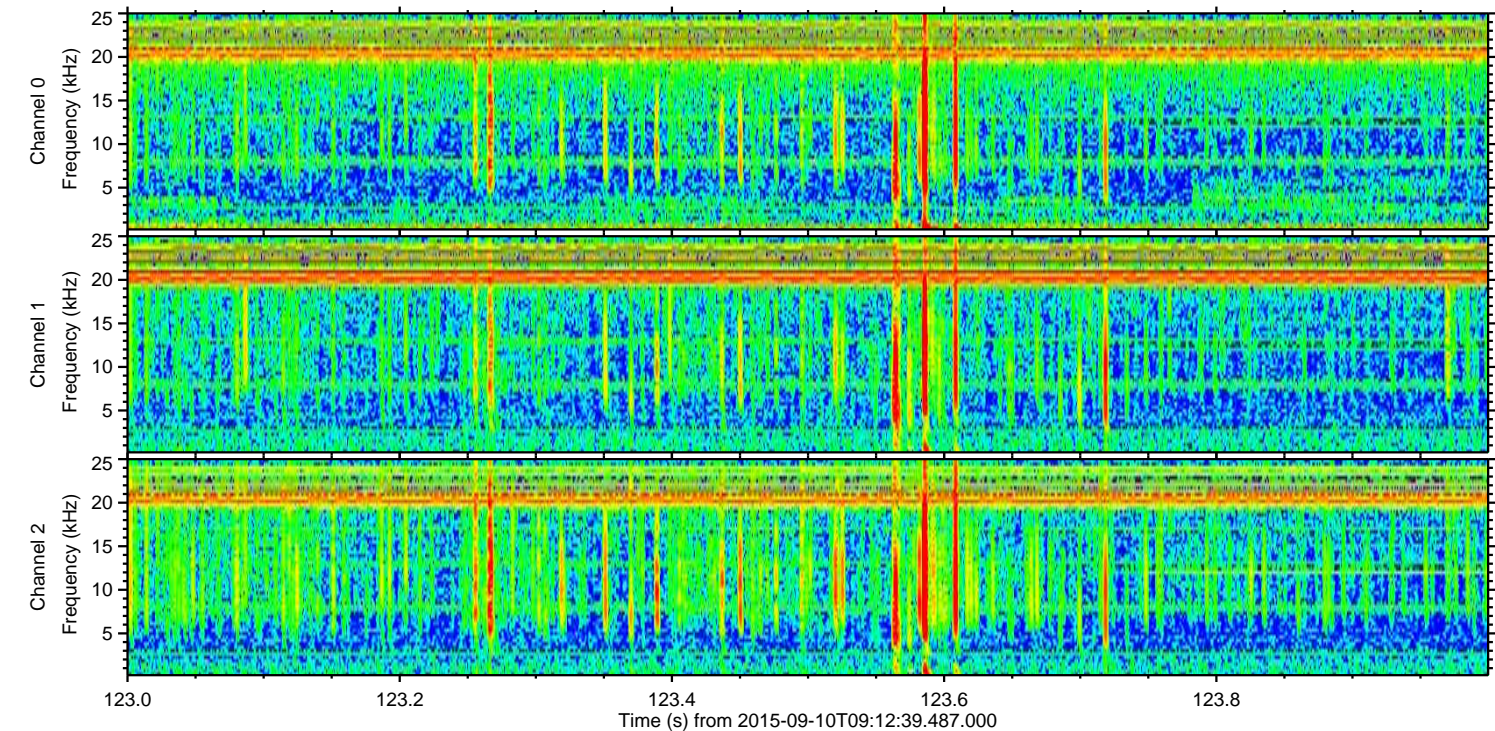
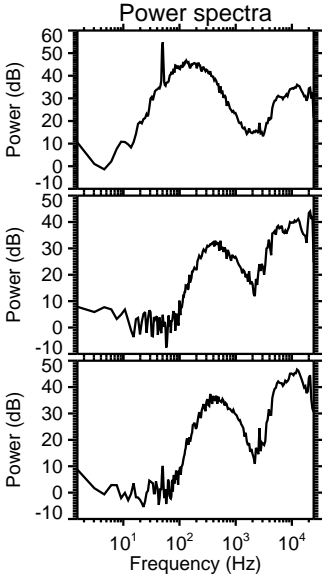
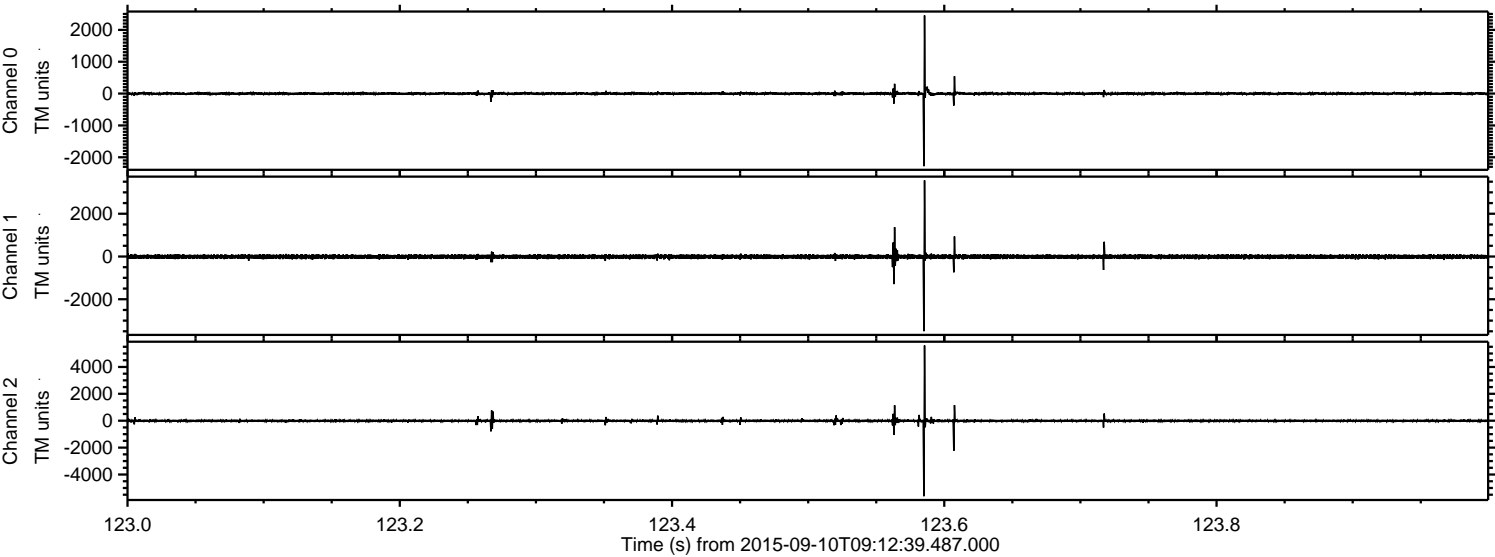



ELMAVAN 3D WAVEFORMS (Measured data sampled at 50 kHz) 51000 packets of 144 samples from 2015-09-10T09:12:39.487.000. Part 1/147

Processed Sun Oct 11 07:19:34 2015 by ELM ver.2012-10-06 from 001\_\_elm20150910\_091238\_\_dat00.bin

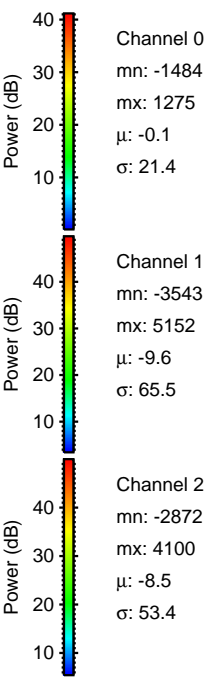
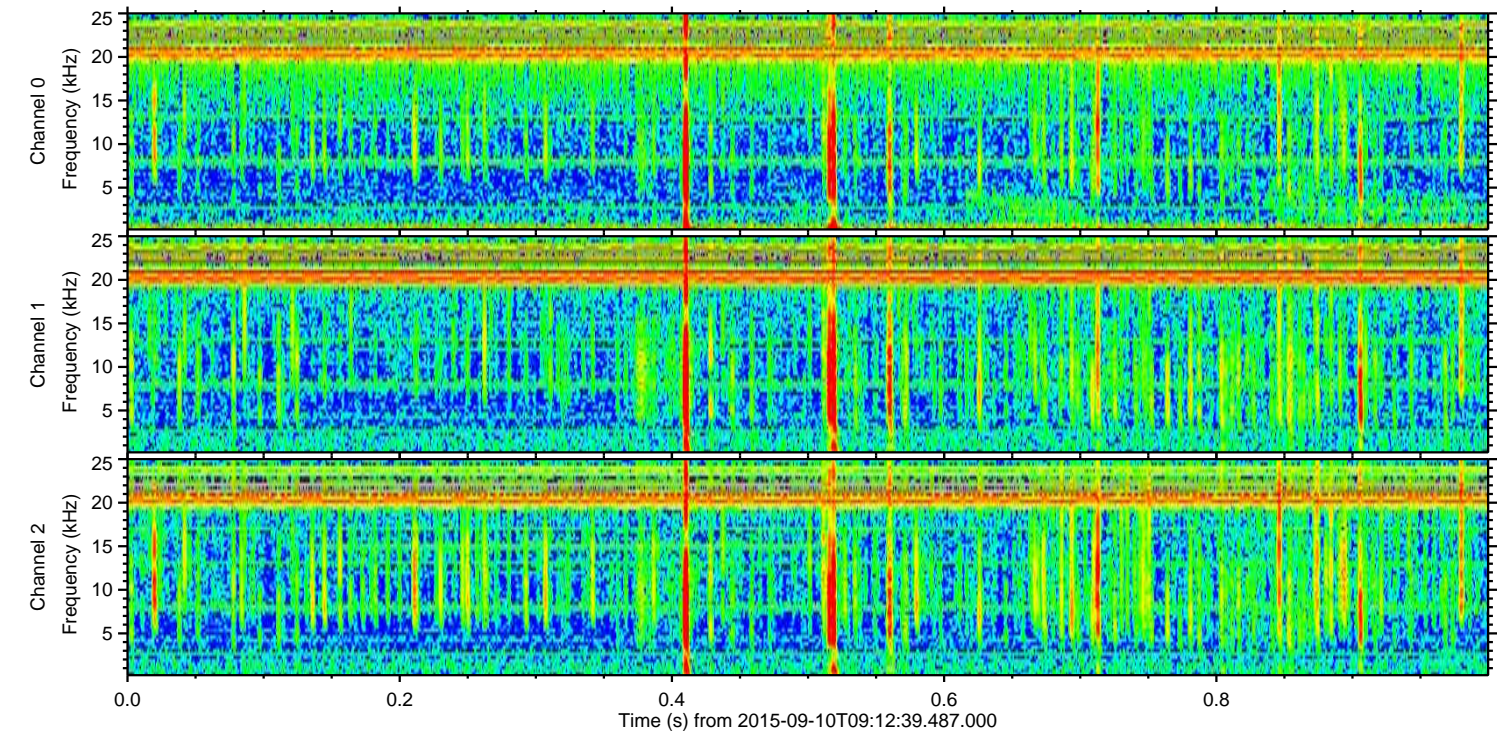
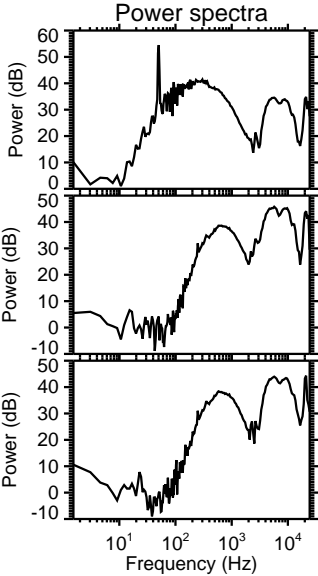
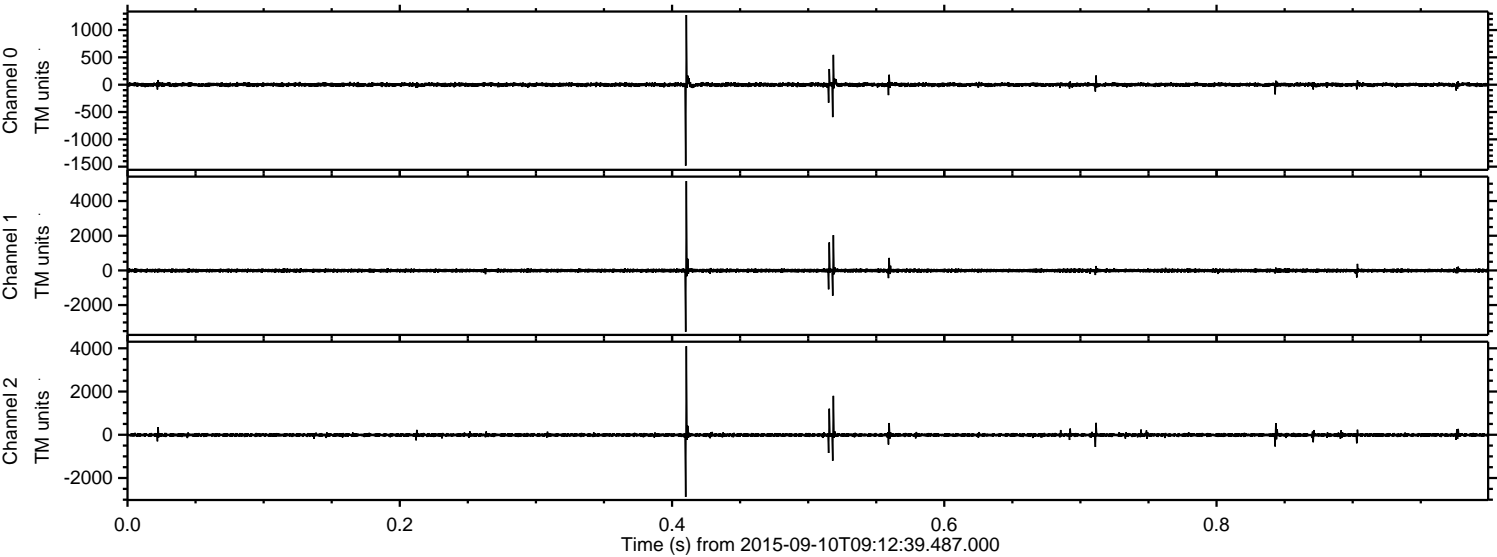



ELMAVAN 3D WAVEFORMS (Measured data sampled at 50 kHz) 51000 packets of 144 samples from 2015-09-10T09:12:39.487.000. Part 119/147

Processed Sun Oct 11 07:19:35 2015 by ELM ver.2012-10-06 from 001\_\_elm20150910\_091238\_\_dat00.bin

