

# ELMAVAN 3D WAVEFORMS (Measured data sampled at 50 kHz) 51000 packets of 144 samples from 2015-09-10T07:37:35.166.999.

Processed Sun Oct 11 06:53:00 2015 by ELM ver.2012-10-06 from 001\_\_elm20150910\_073734\_\_dat00.bin

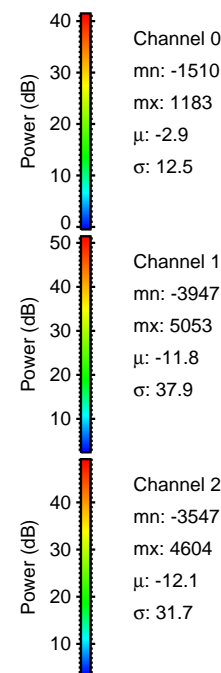

Processed Sun Oct 11 06:53:15 2015 by ELM ver.2012-10-06 from 001\_\_elm20150910\_073734\_\_dat00.bin

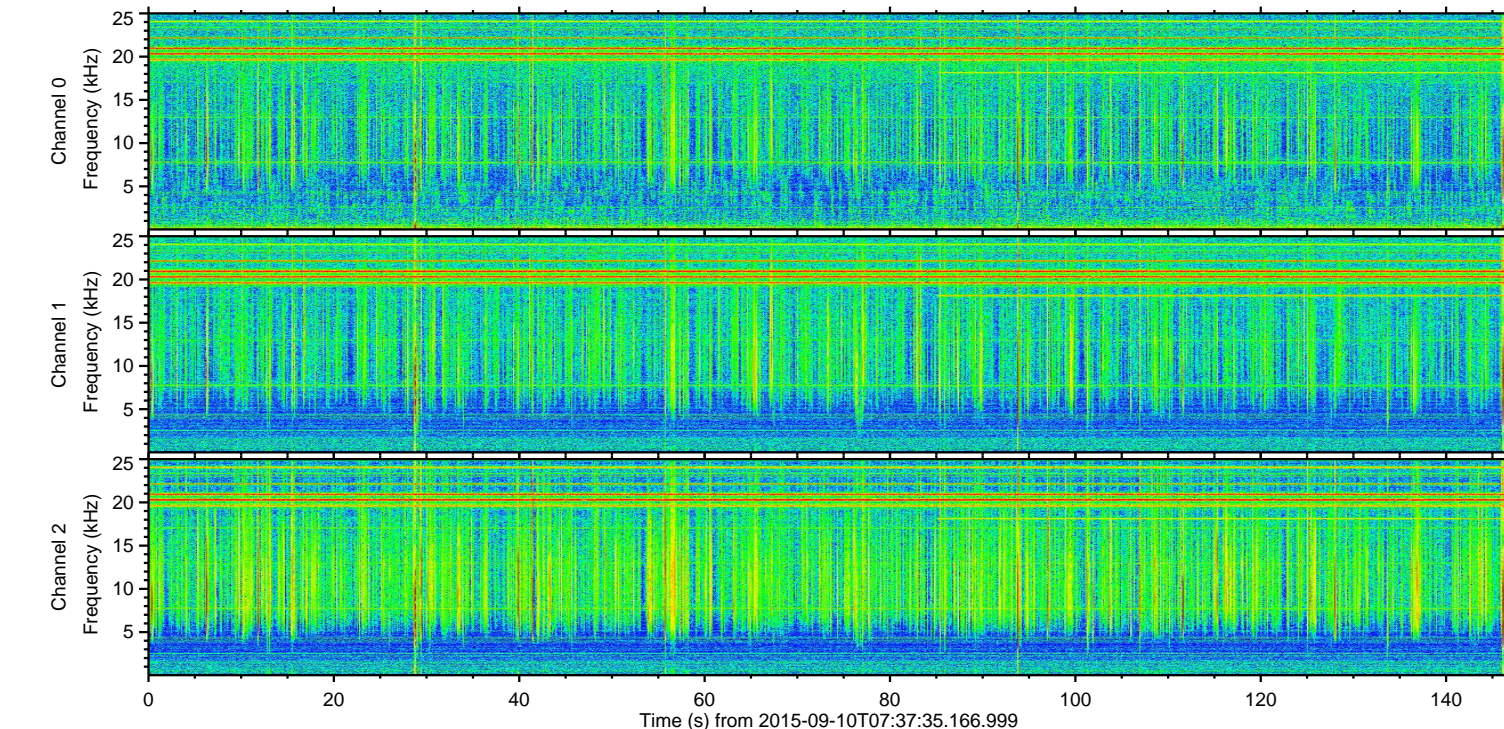
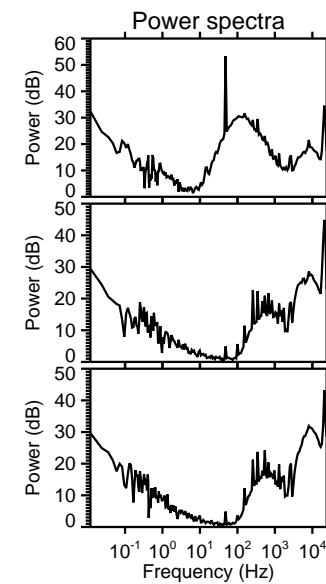
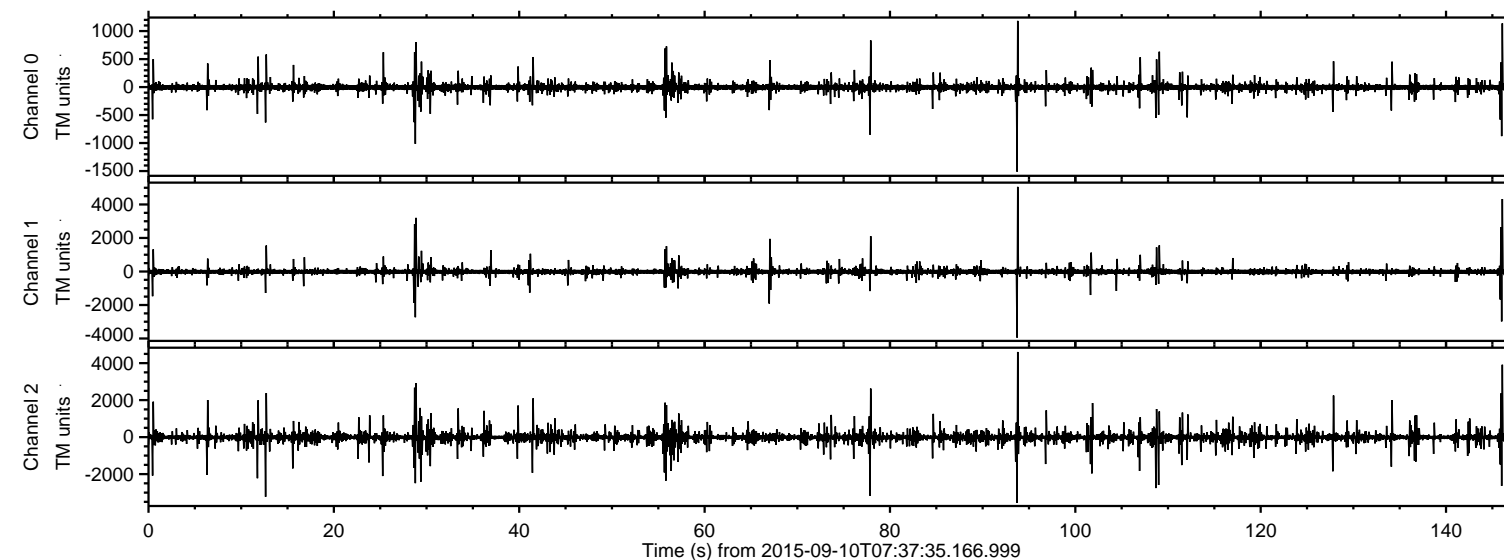
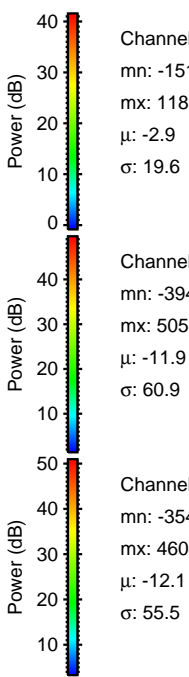
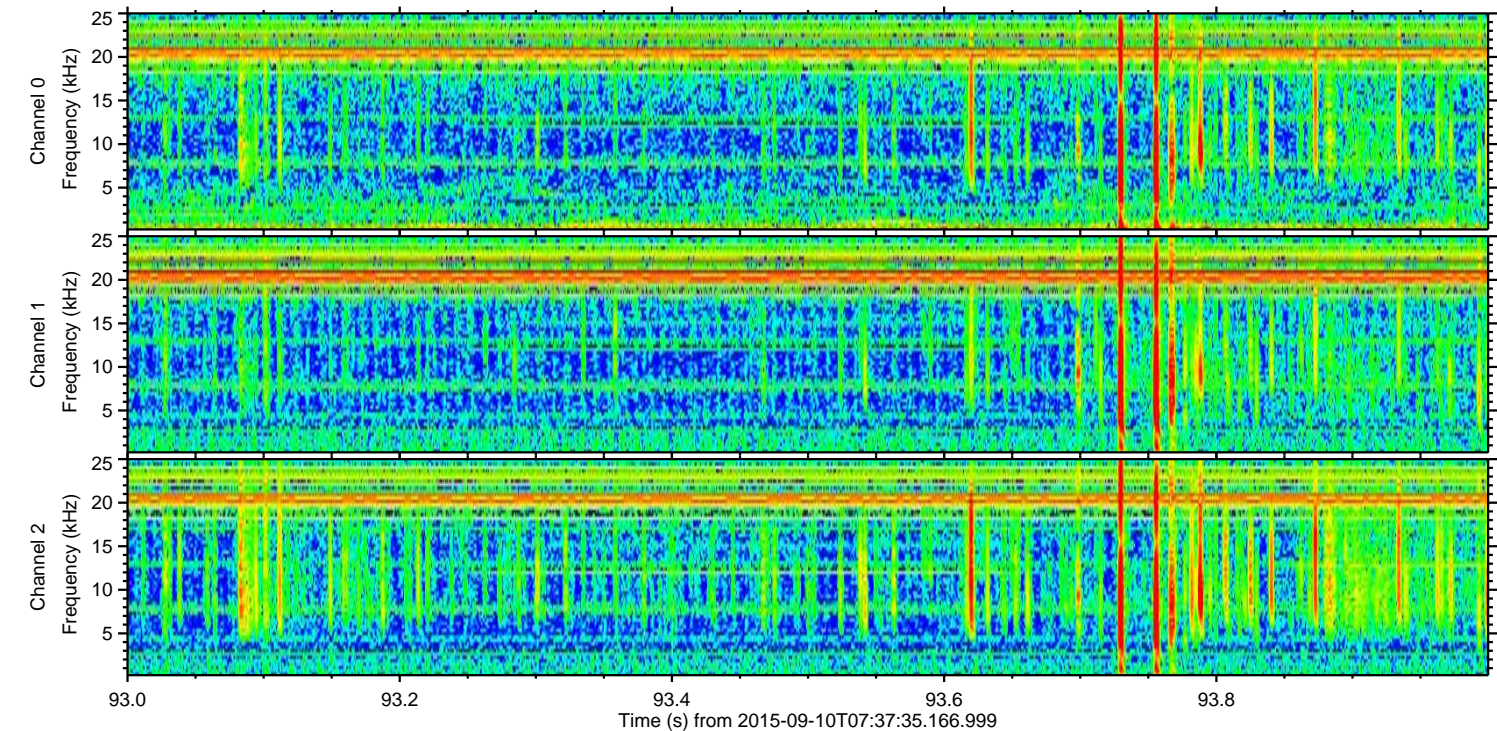
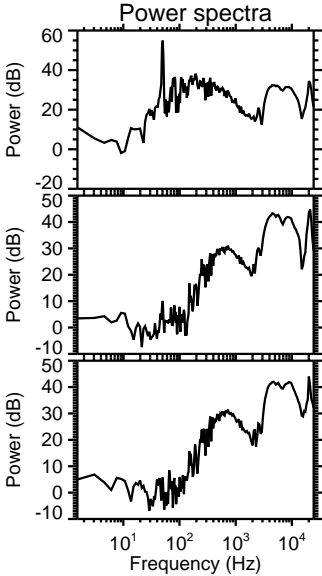
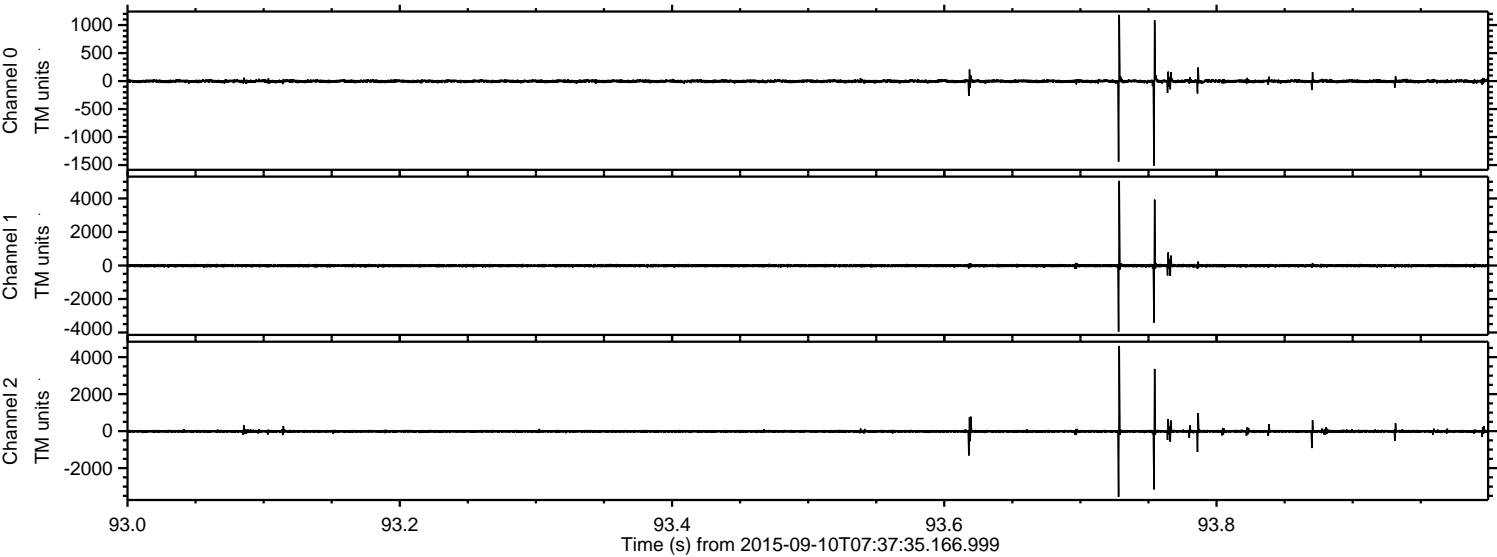

Channel 0  
mn: -1510  
mx: 1183  
 $\mu$ : -2.9  
 $\sigma$ : 19.6

Channel 1  
mn: -3947  
mx: 5053  
 $\mu$ : -11.9  
 $\sigma$ : 60.9

Channel 2  
mn: -3547  
mx: 4604  
 $\mu$ : -12.1  
 $\sigma$ : 55.5

ELMAVAN 3D WAVEFORMS (Measured data sampled at 50 kHz) 51000 packets of 144 samples from 2015-09-10T07:37:35.166.999. Part 13/147

Processed Sun Oct 11 06:53:16 2015 by ELM ver.2012-10-06 from 001\_\_elm20150910\_073734\_\_dat00.bin

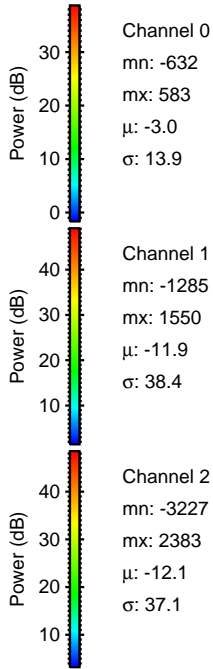
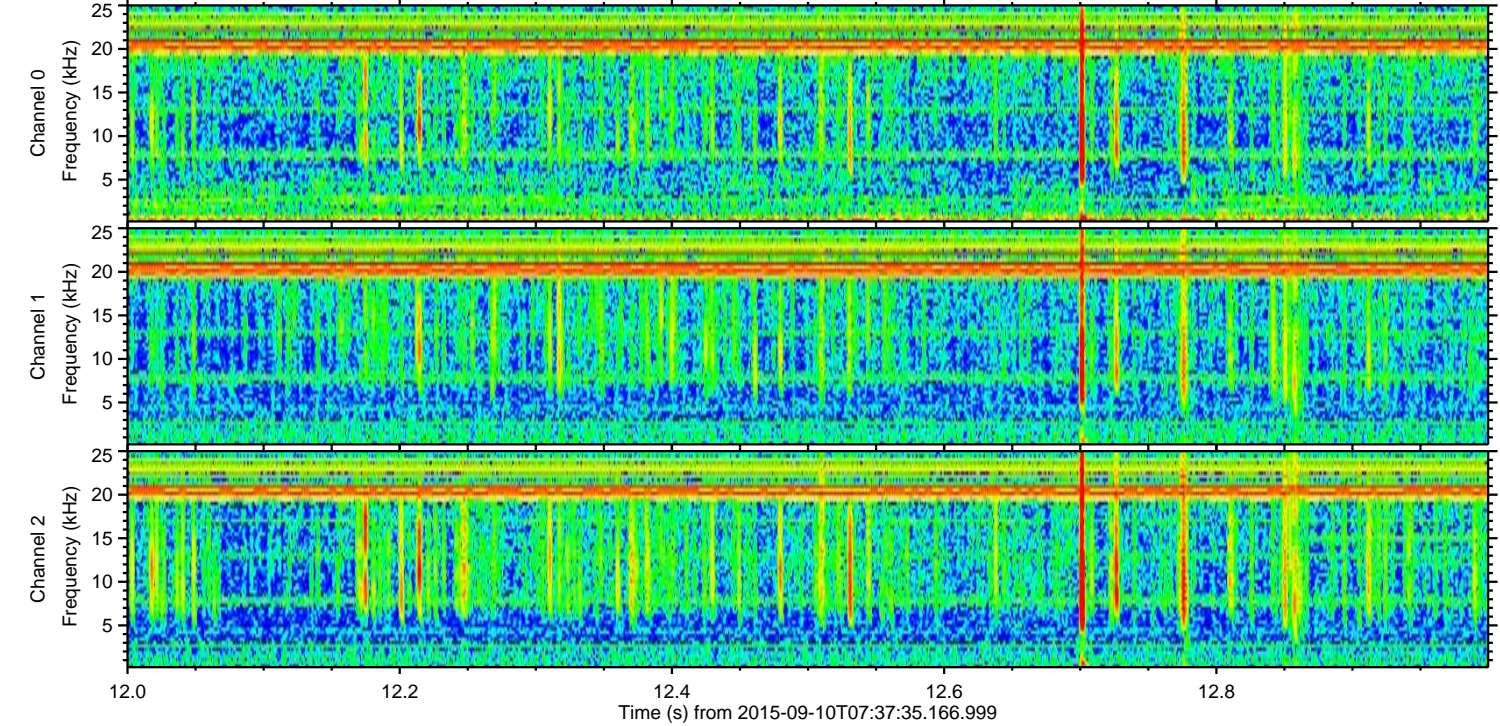
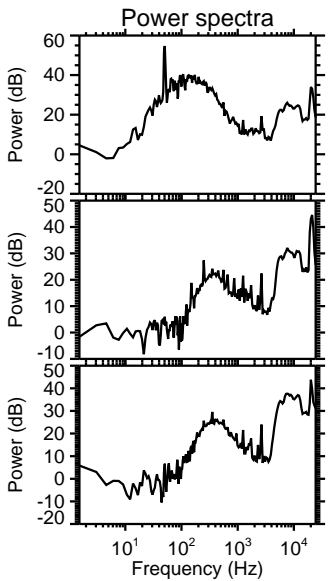
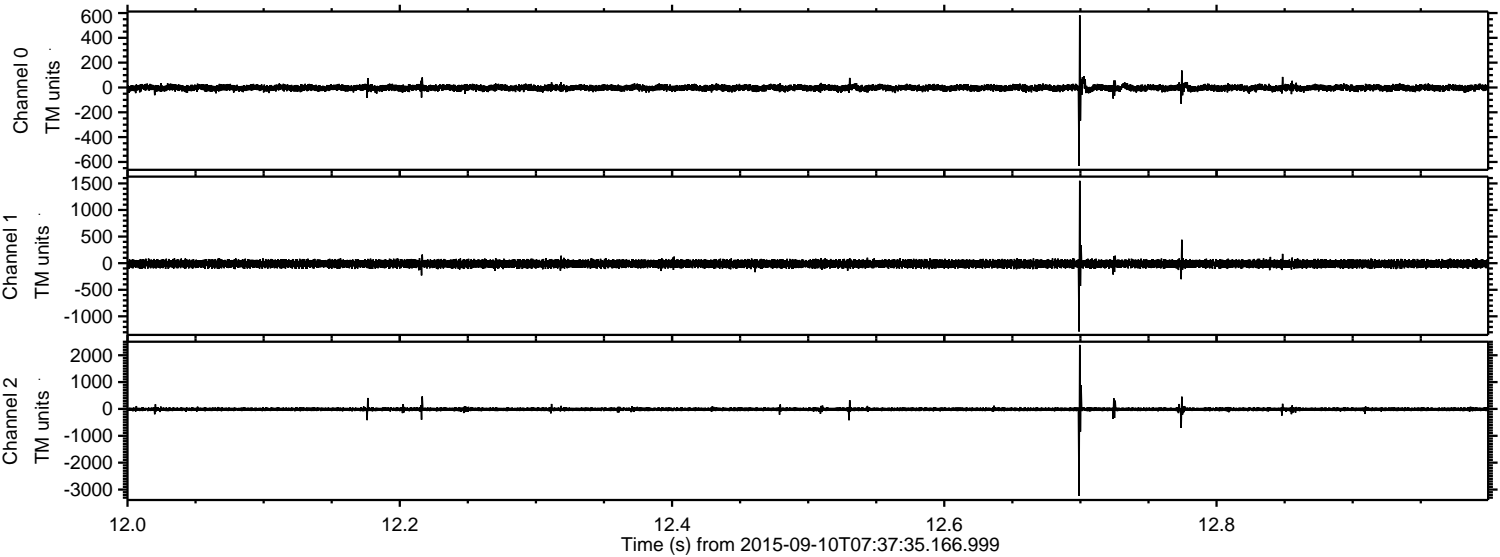

Processed Sun Oct 11 06:53:18 2015 by ELM ver.2012-10-06 from 001\_\_elm20150910\_073734\_\_dat00.bin

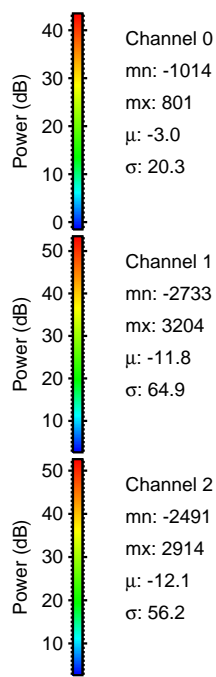
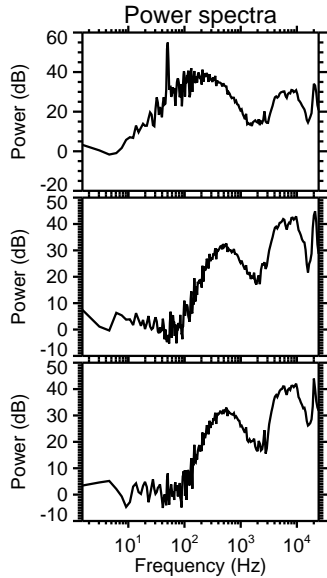
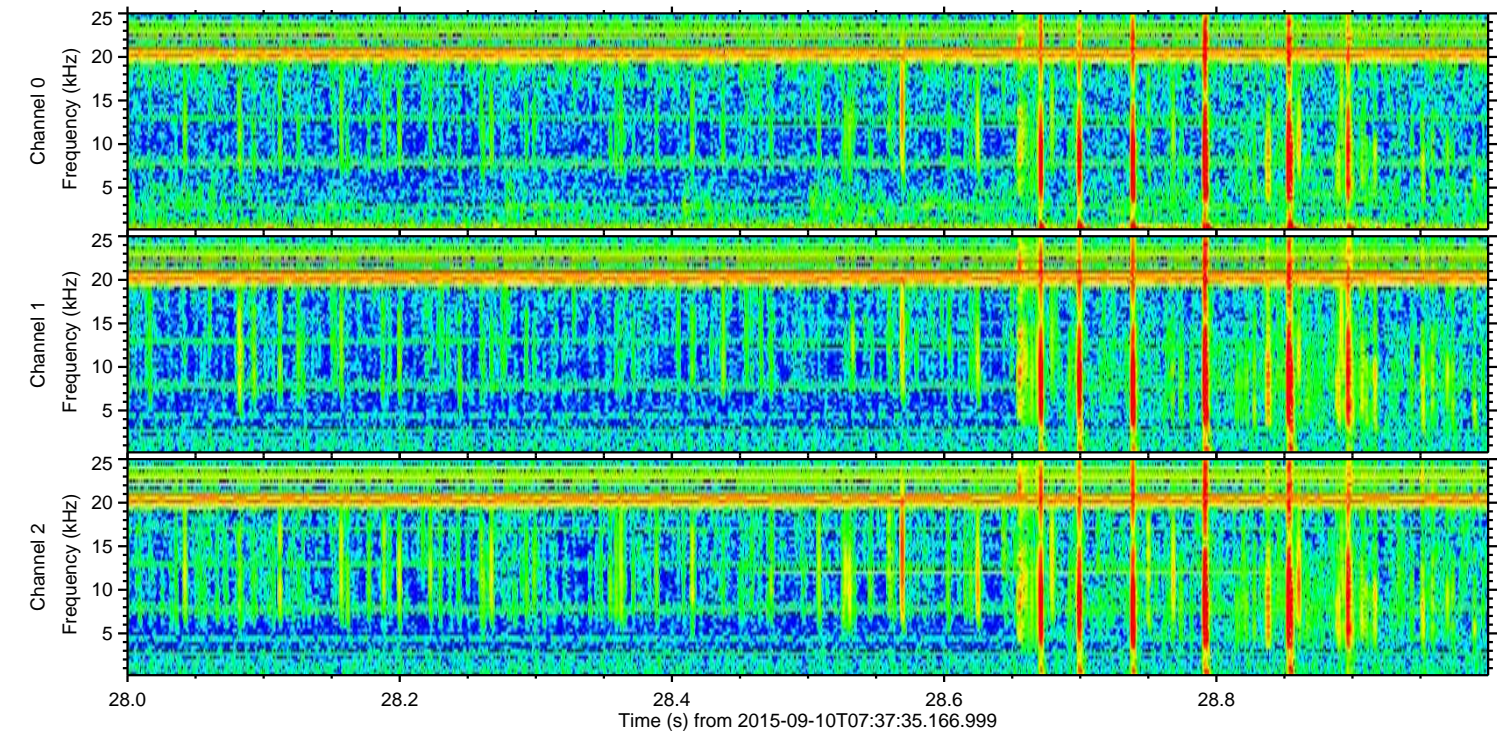
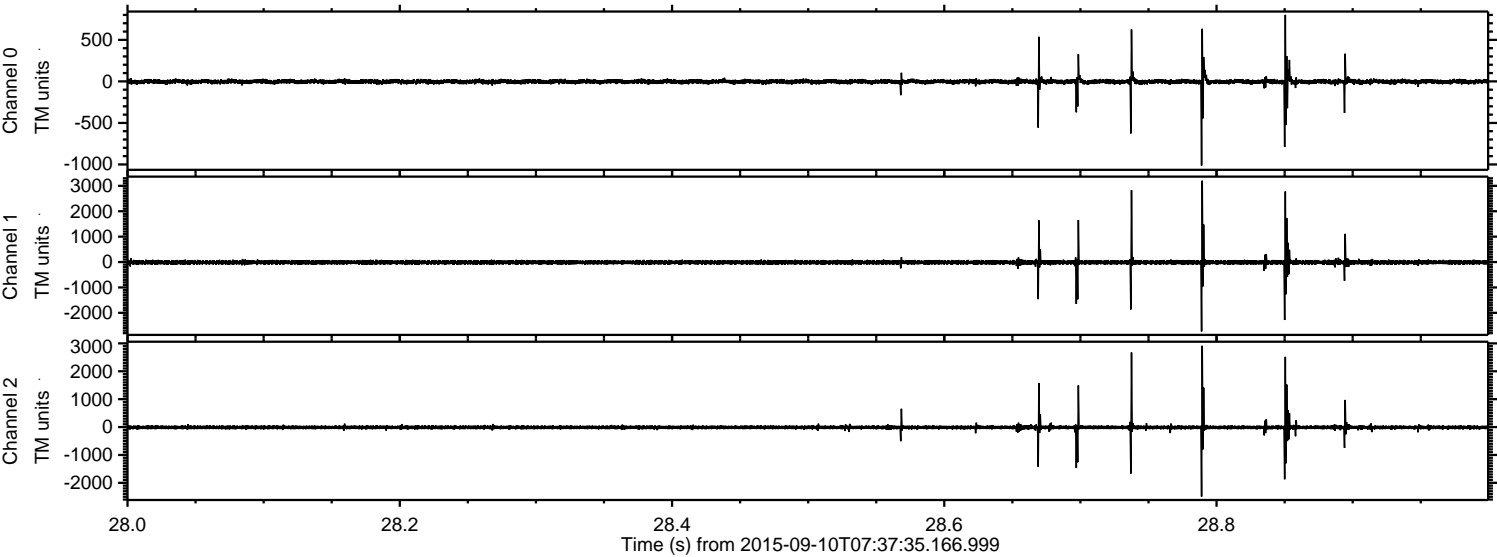

Processed Sun Oct 11 06:53:19 2015 by ELM ver.2012-10-06 from 001\_\_elm20150910\_073734\_\_dat00.bin

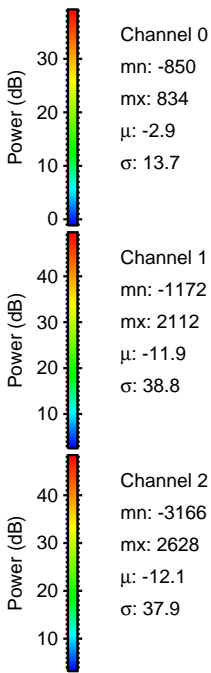
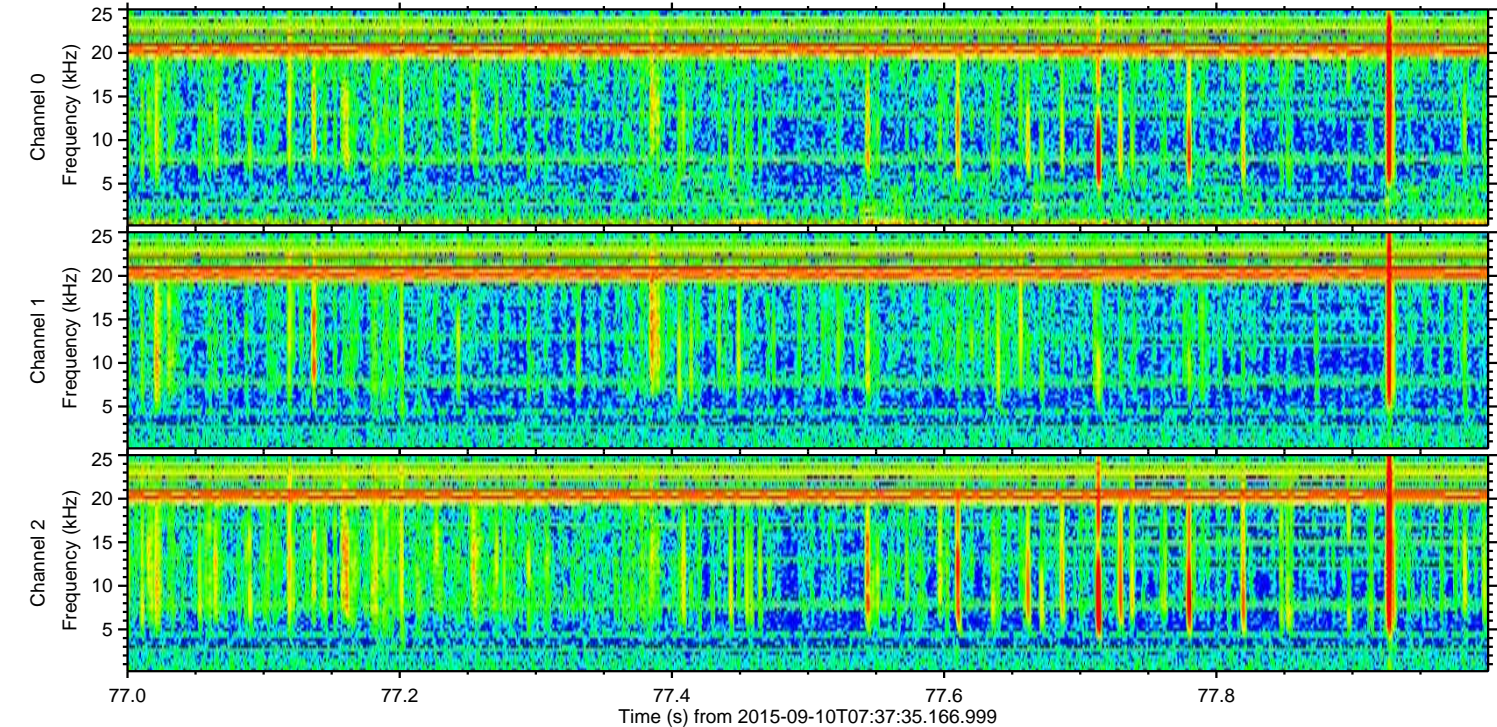
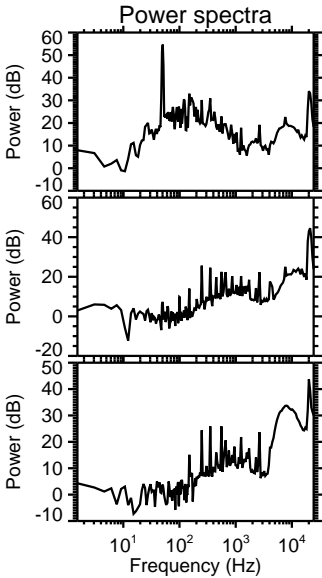
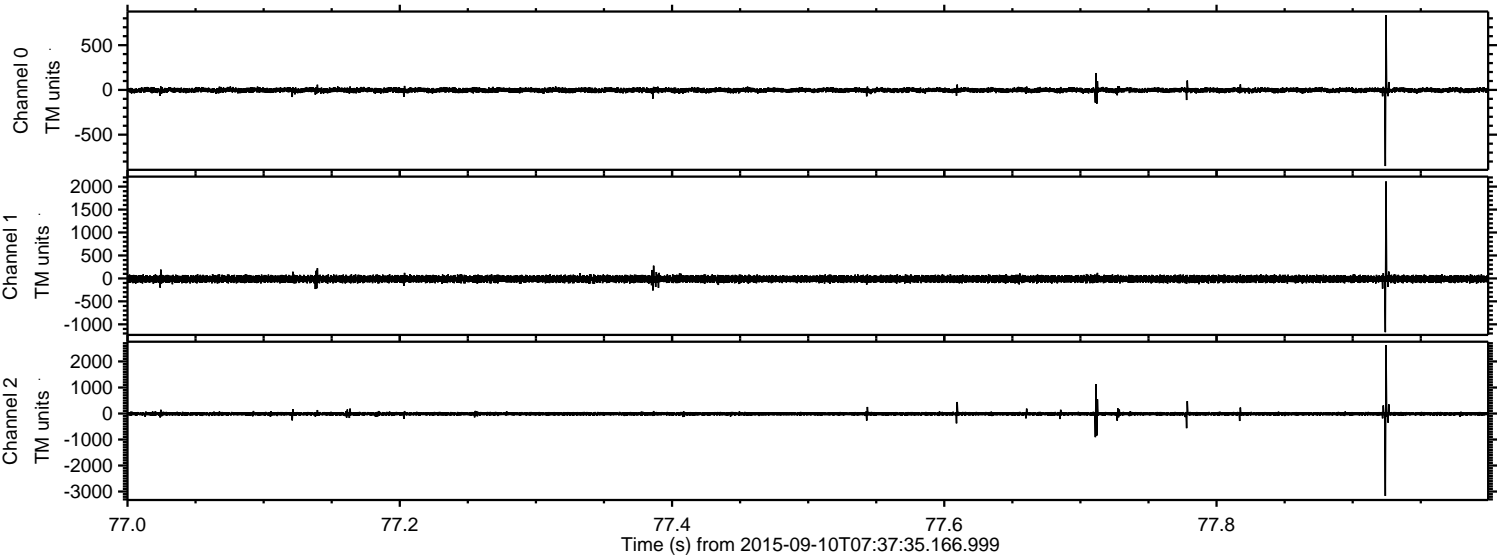

ELMAVAN 3D WAVEFORMS (Measured data sampled at 50 kHz) 51000 packets of 144 samples from 2015-09-10T07:37:35.166.999. Part 109/147

Processed Sun Oct 11 06:53:20 2015 by ELM ver.2012-10-06 from 001\_\_elm20150910\_073734\_\_dat00.bin

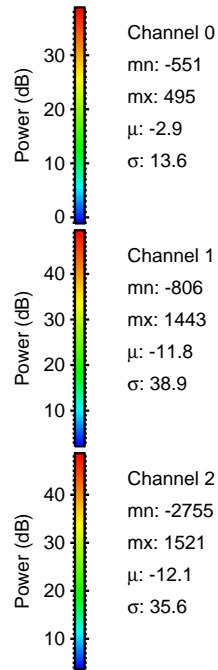
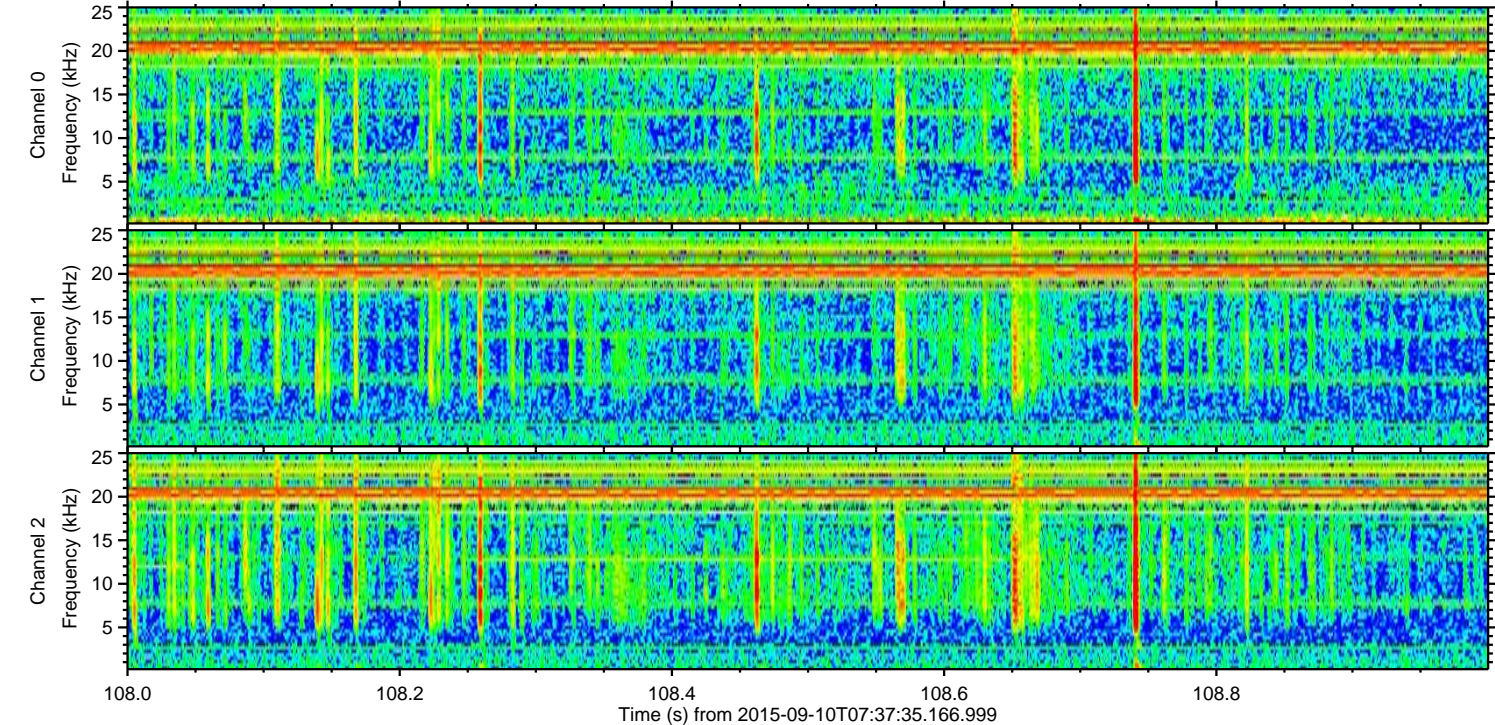
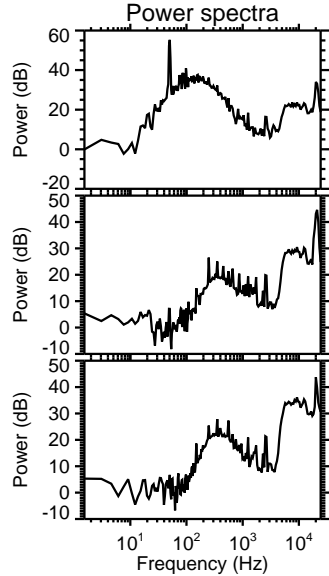
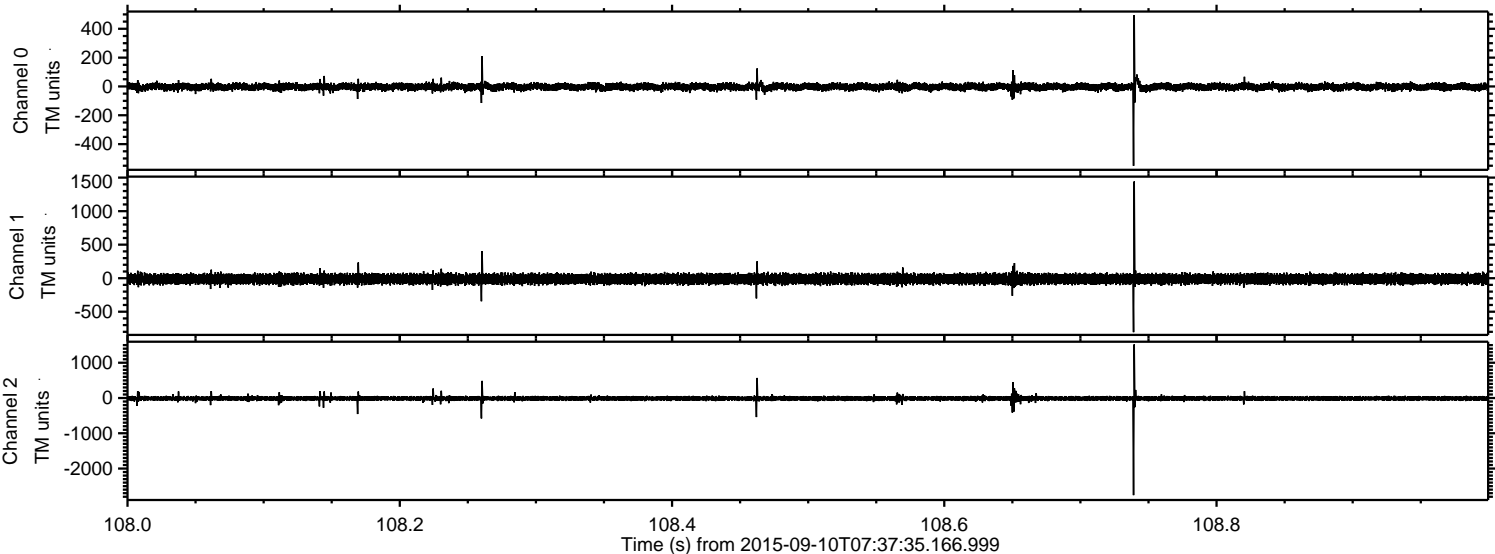

ELMAVAN 3D WAVEFORMS (Measured data sampled at 50 kHz) 51000 packets of 144 samples from 2015-09-10T07:37:35.166.999. Part 146/147

Processed Sun Oct 11 06:53:21 2015 by ELM ver.2012-10-06 from 001\_\_elm20150910\_073734\_\_dat00.bin

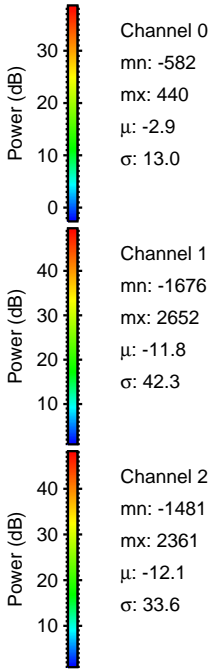
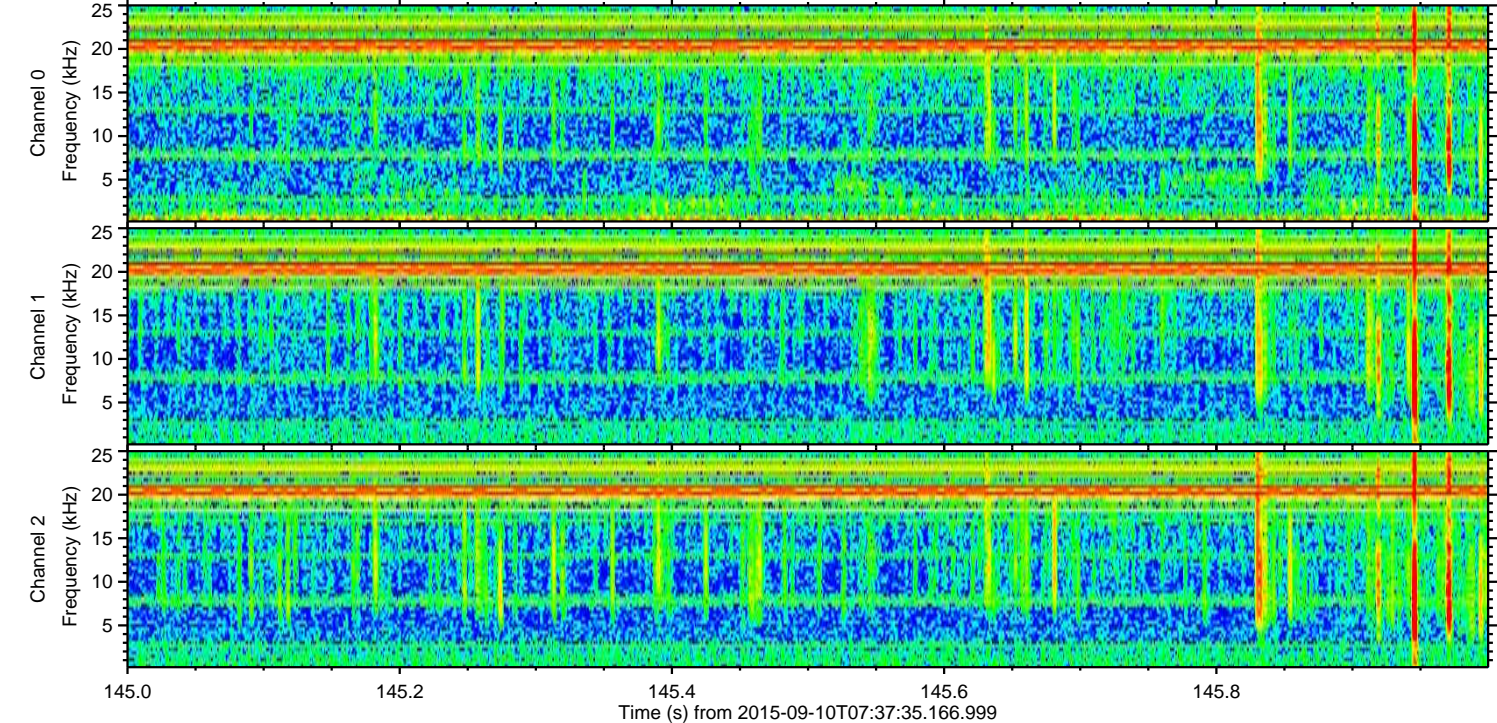
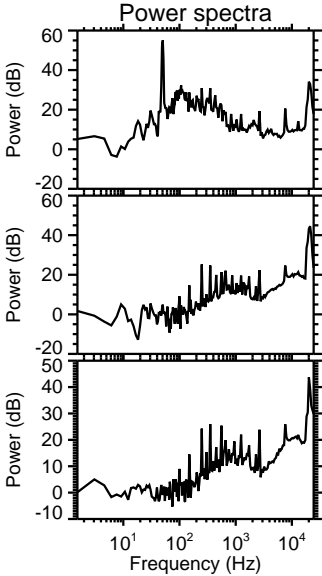
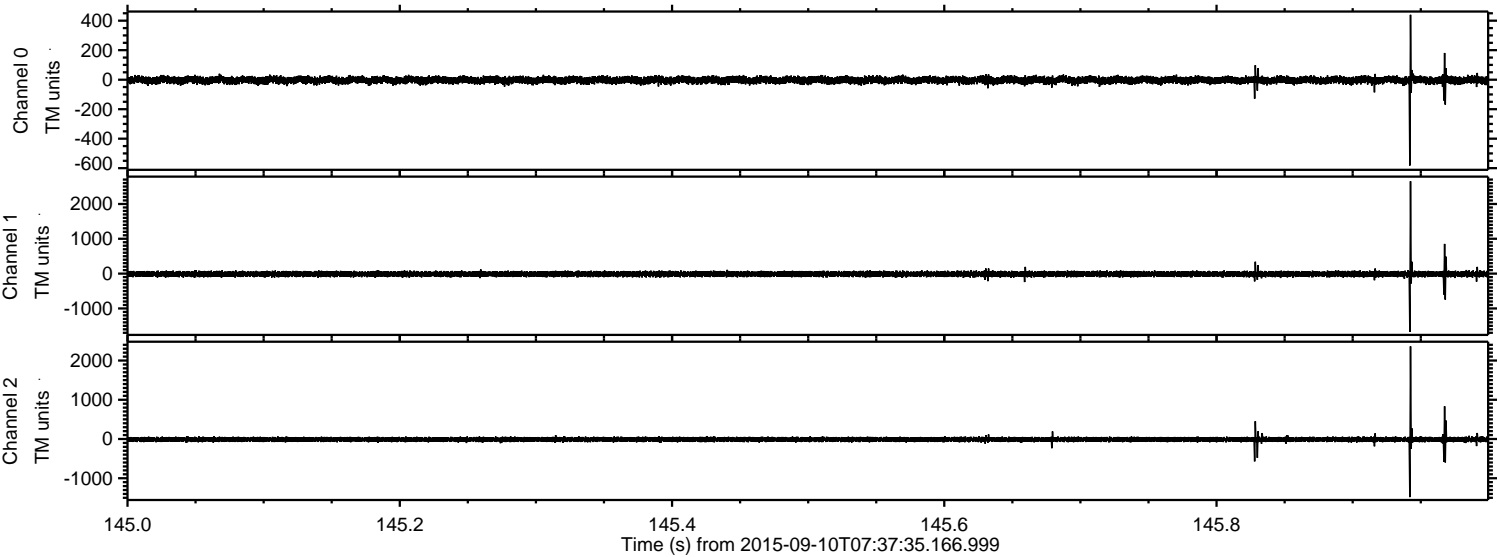

ELMAVAN 3D WAVEFORMS (Measured data sampled at 50 kHz) 51000 packets of 144 samples from 2015-09-10T07:37:35.166.999. Part 110/147

Processed Sun Oct 11 06:53:22 2015 by ELM ver.2012-10-06 from 001\_\_elm20150910\_073734\_\_dat00.bin

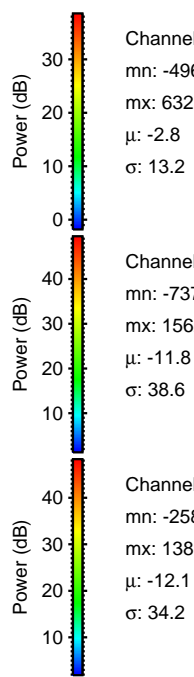
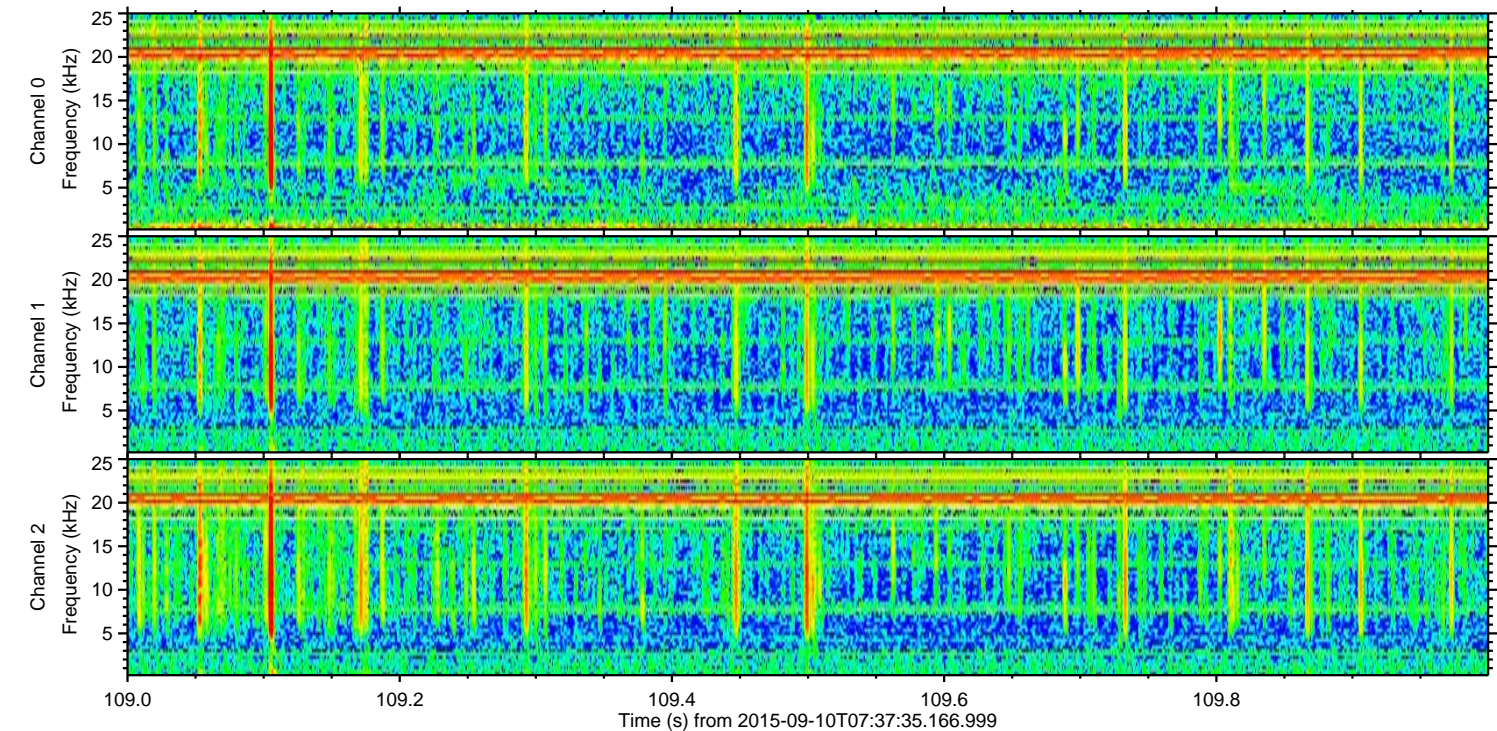
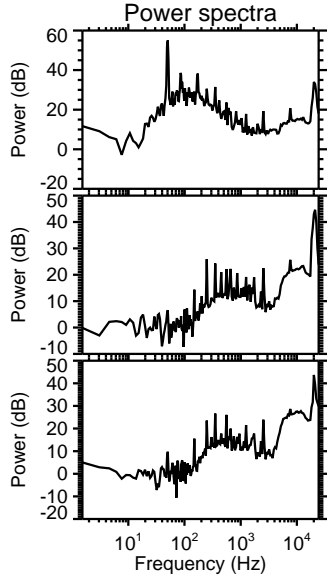
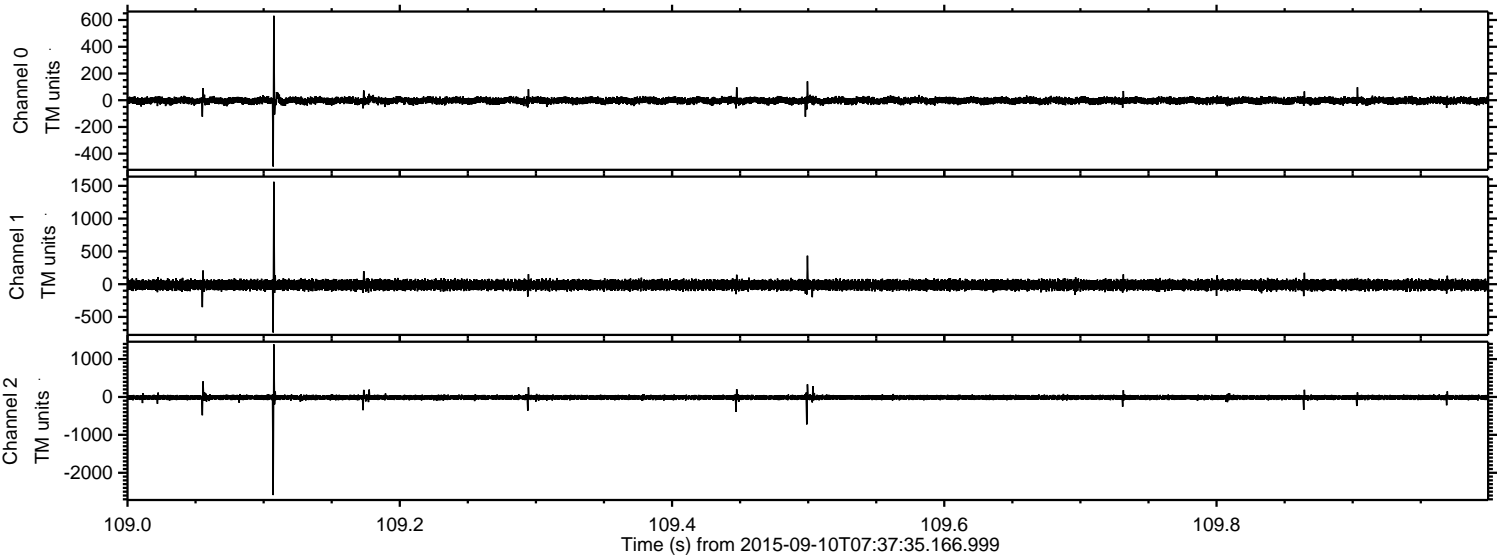

Channel 0  
mn: -496  
mx: 632  
 $\mu$ : -2.8  
 $\sigma$ : 13.2

Channel 1  
mn: -737  
mx: 1562  
 $\mu$ : -11.8  
 $\sigma$ : 38.6

Channel 2  
mn: -2589  
mx: 1389  
 $\mu$ : -12.1  
 $\sigma$ : 34.2

Processed Sun Oct 11 06:53:23 2015 by ELM ver.2012-10-06 from 001\_\_elm20150910\_073734\_\_dat00.bin

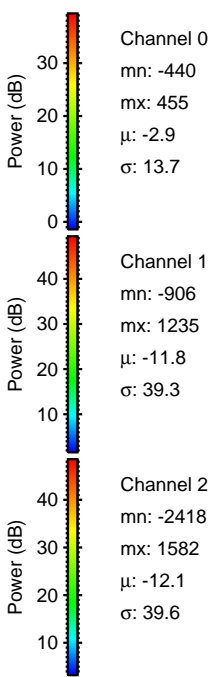
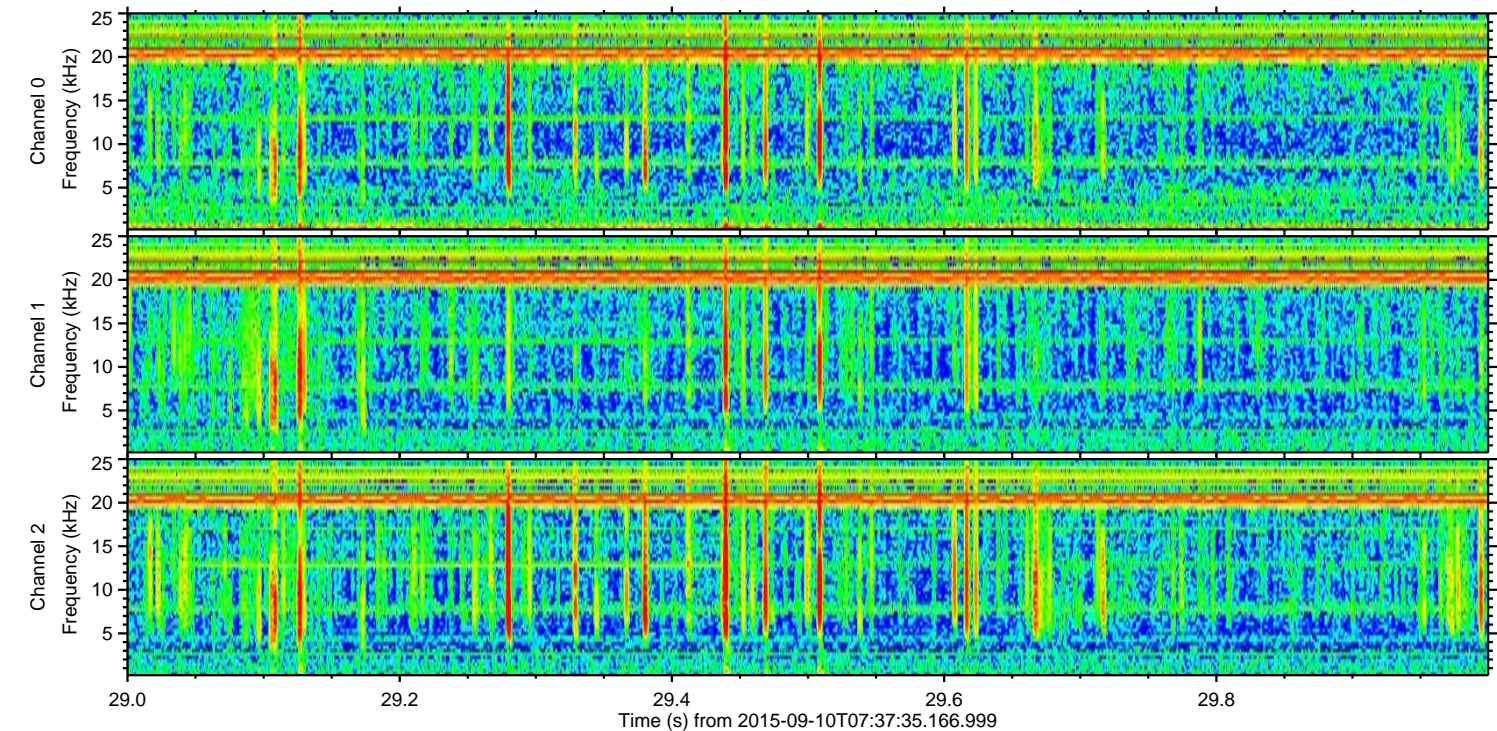
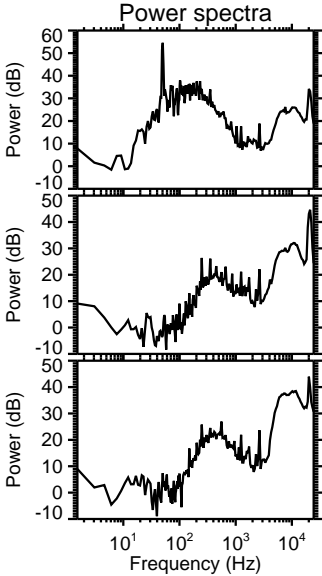
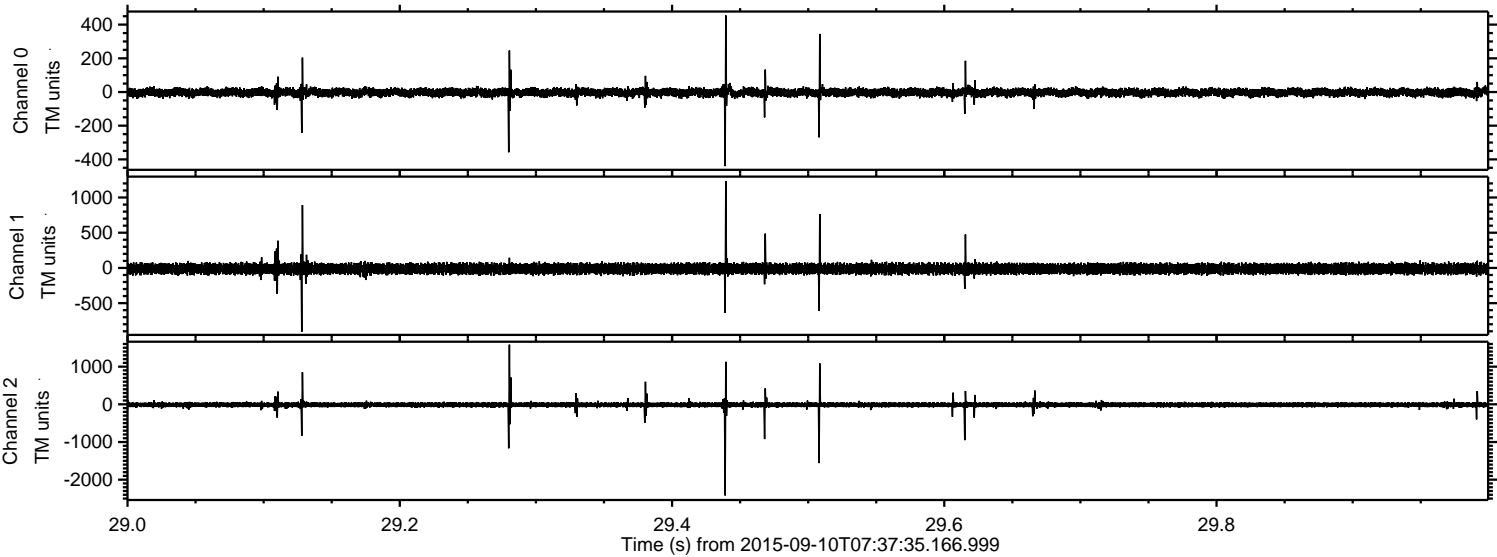

Processed Sun Oct 11 06:53:24 2015 by ELM ver.2012-10-06 from 001\_\_elm20150910\_073734\_\_dat00.bin

