

# ELMAVAN 3D WAVEFORMS (Measured data sampled at 50 kHz) 51000 packets of 144 samples from 2015-09-10T05:57:30.560.999.

Processed Sun Oct 11 06:25:28 2015 by ELM ver.2012-10-06 from 001\_\_elm20150910\_055729\_\_dat00.bin

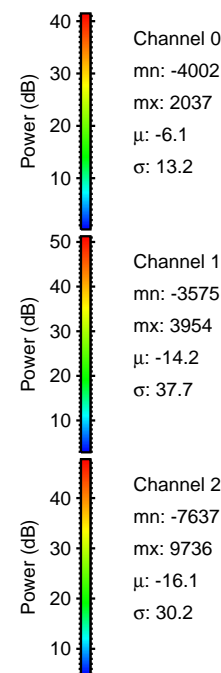

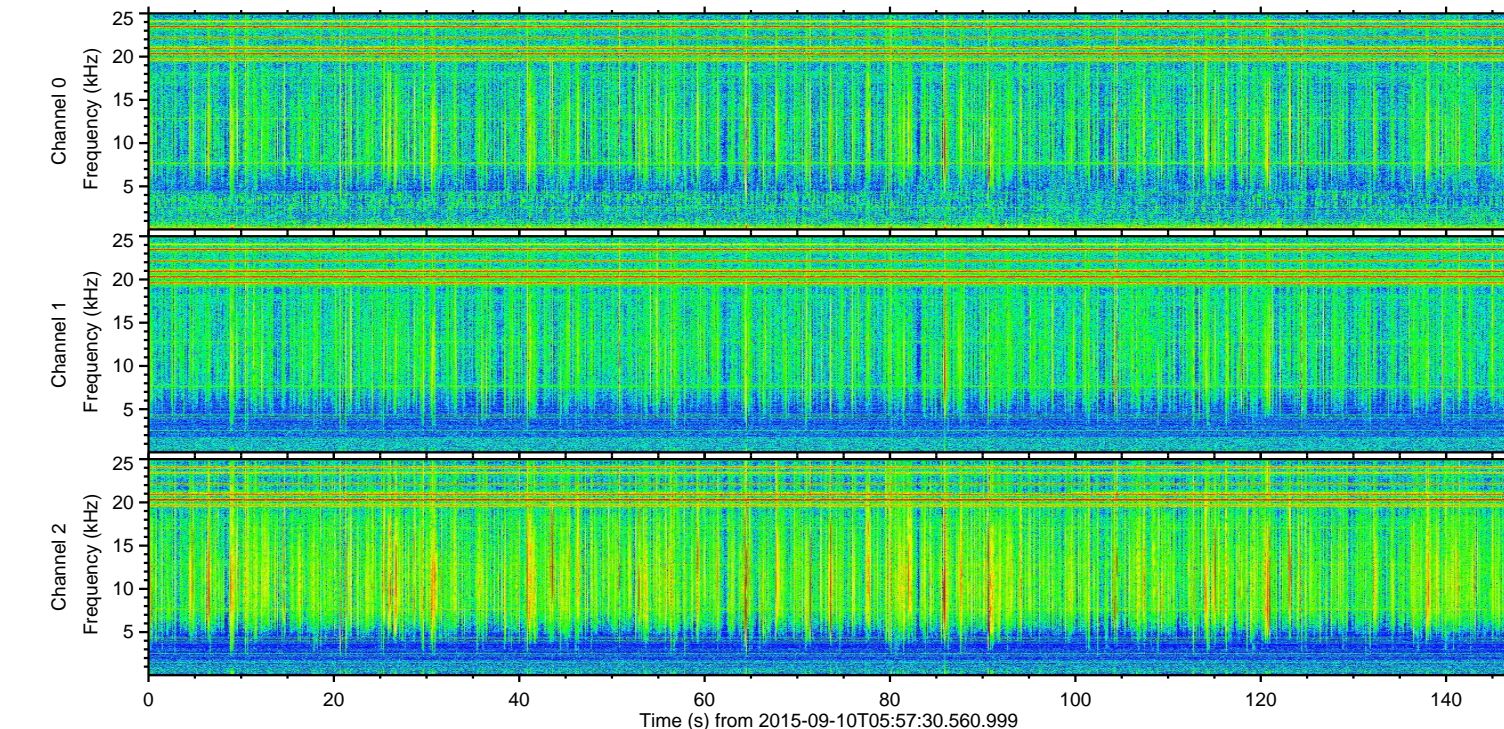
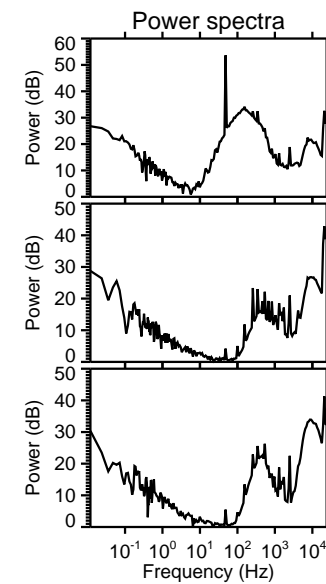
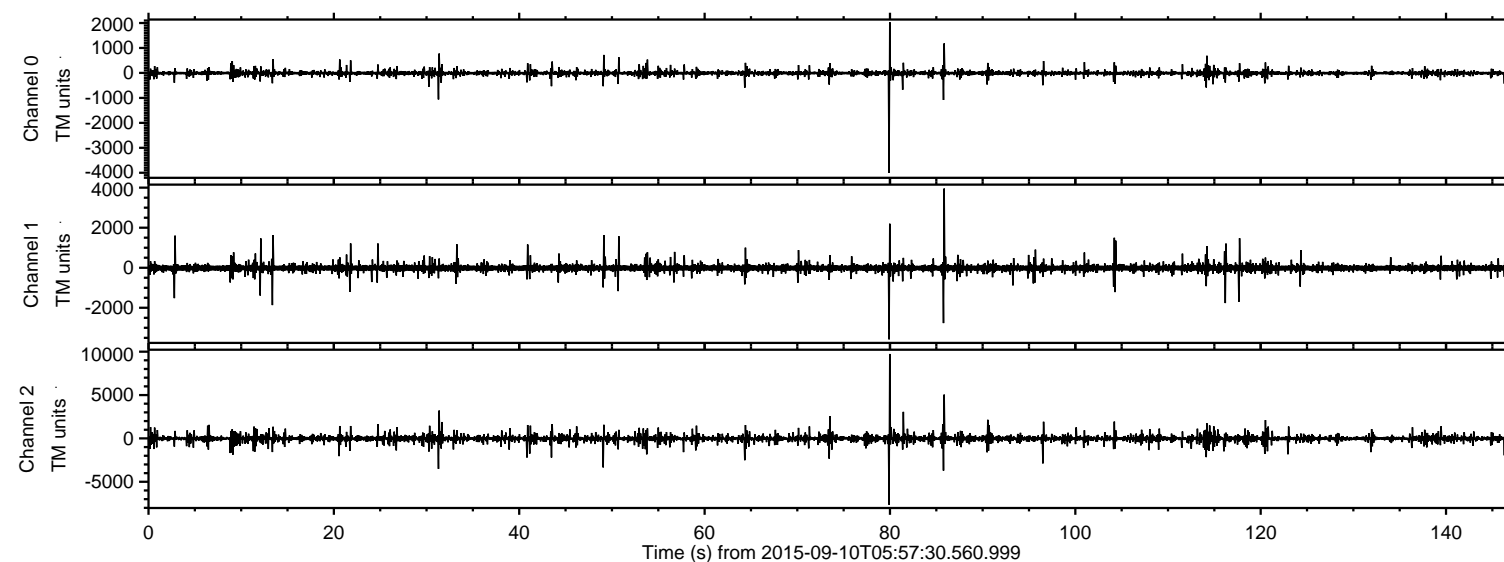

Processed Sun Oct 11 06:25:43 2015 by ELM ver.2012-10-06 from 001\_\_elm20150910\_055729\_\_dat00.bin

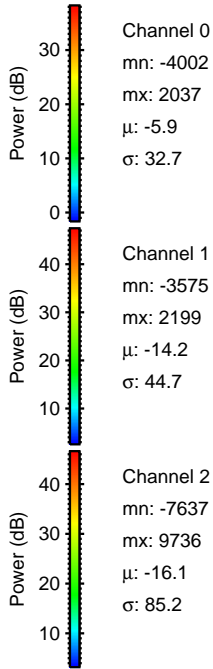
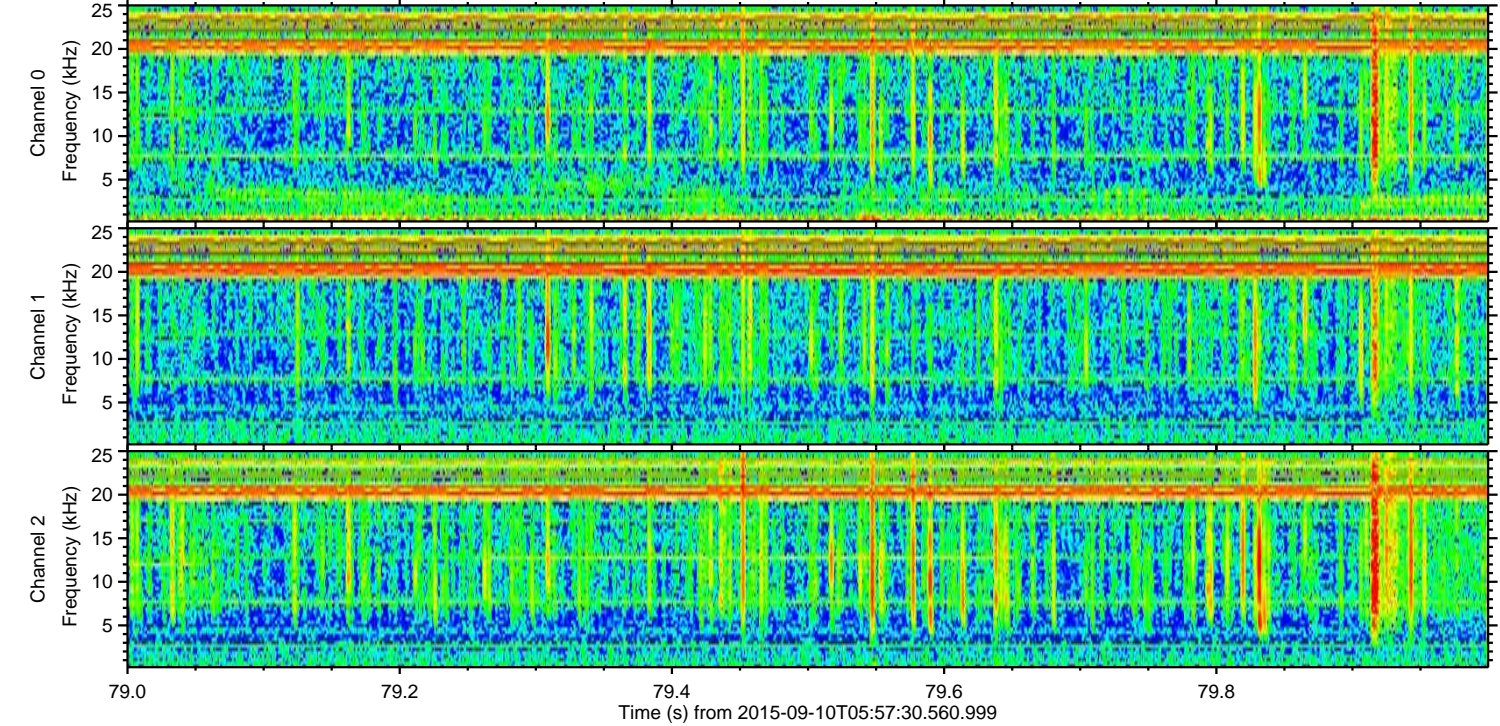
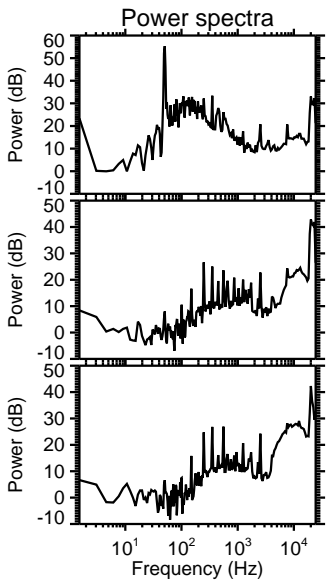
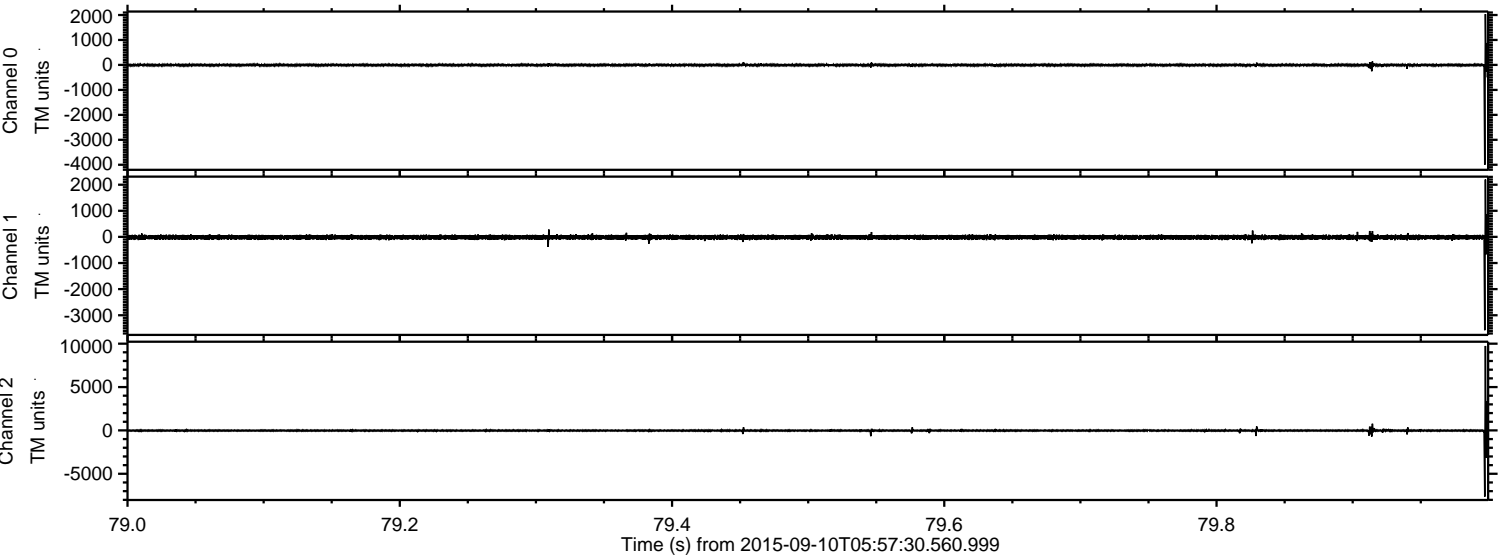



Processed Sun Oct 11 06:25:44 2015 by ELM ver.2012-10-06 from 001\_\_elm20150910\_055729\_\_dat00.bin

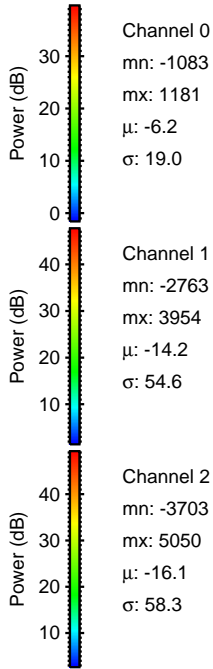
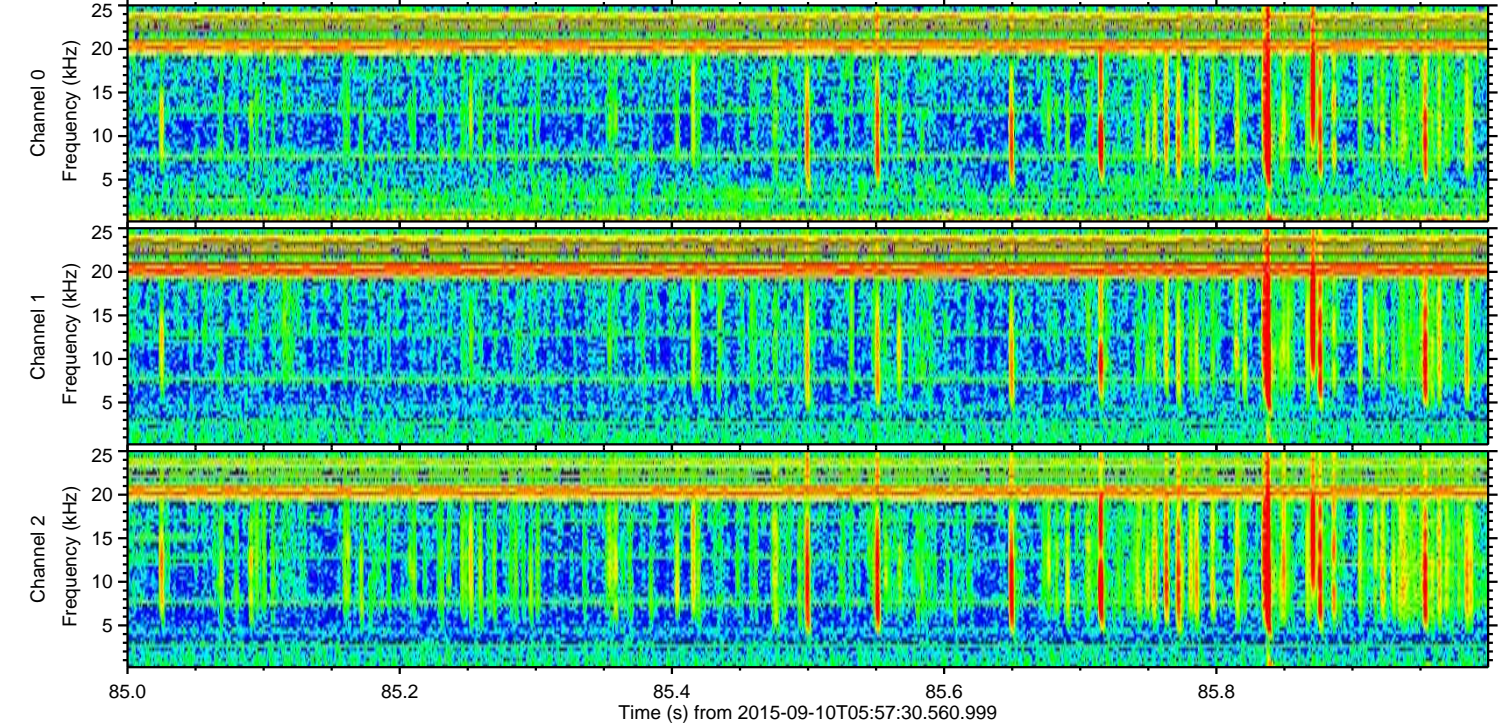
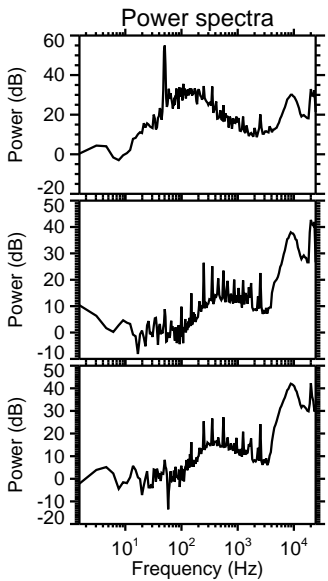
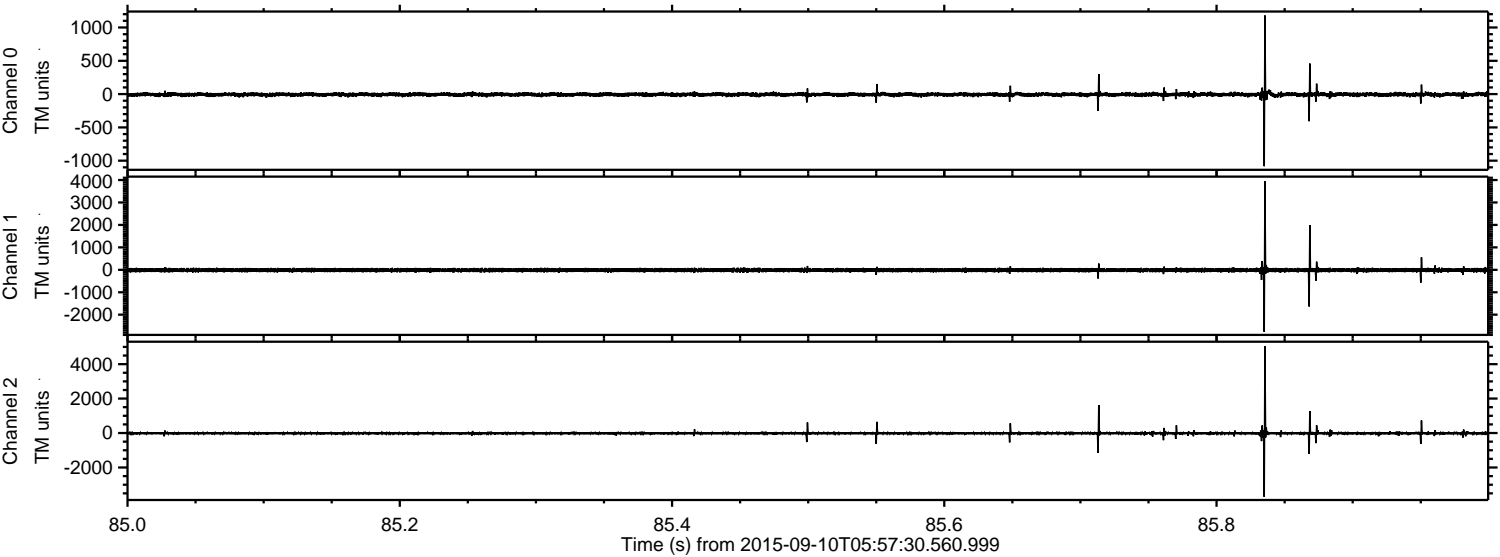



Processed Sun Oct 11 06:25:45 2015 by ELM ver.2012-10-06 from 001\_\_elm20150910\_055729\_\_dat00.bin

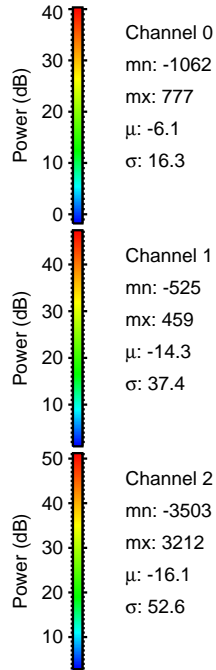
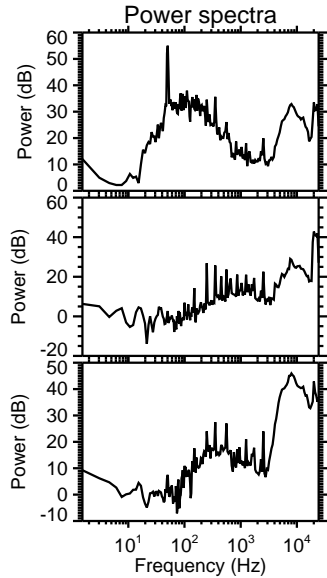
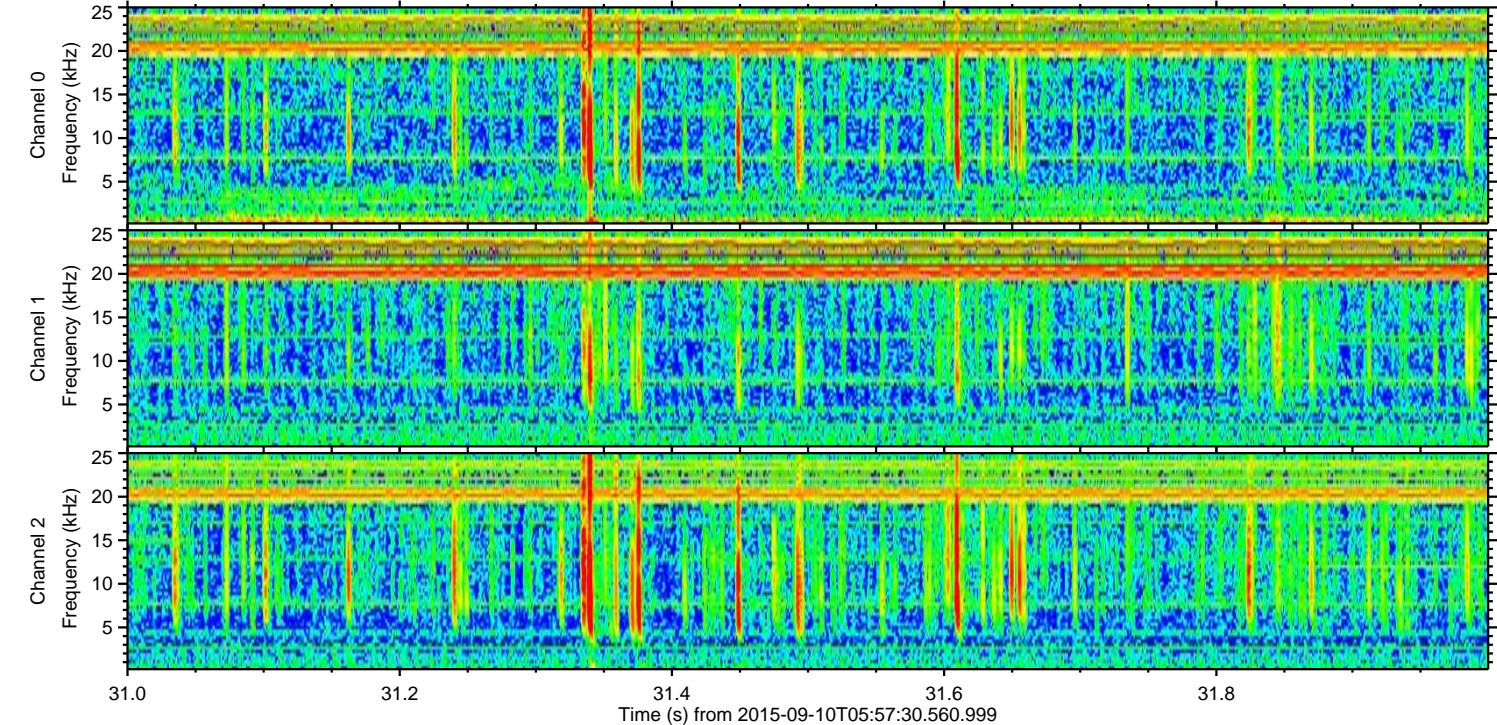
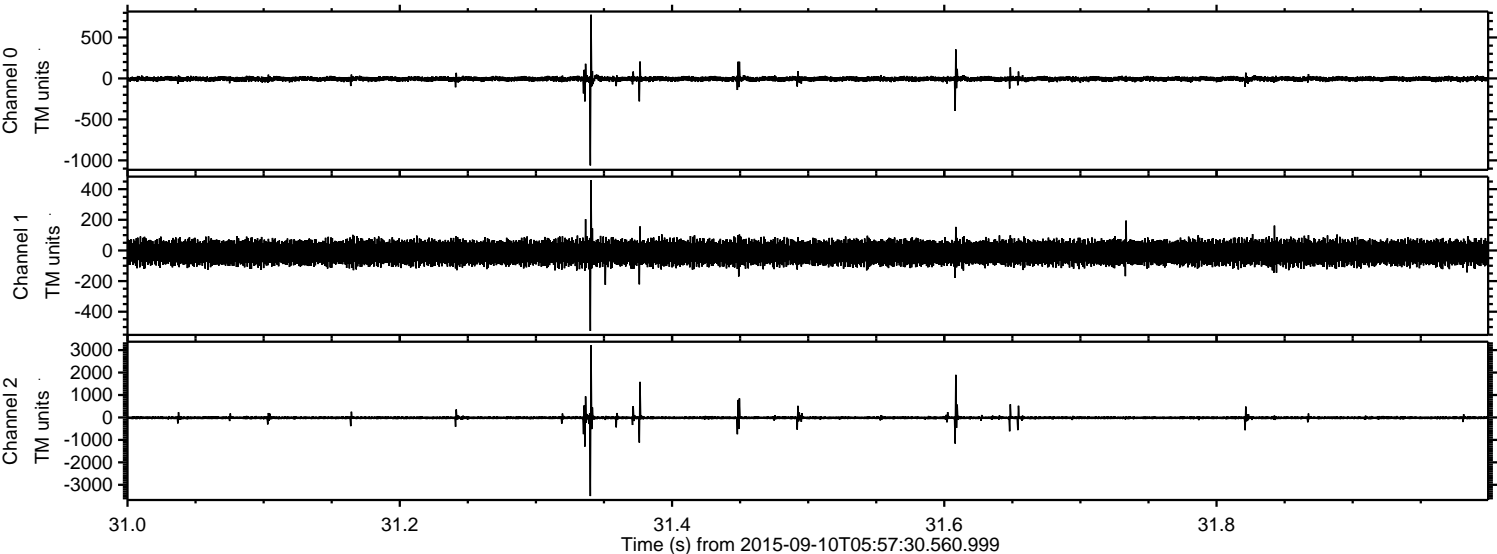



Processed Sun Oct 11 06:25:46 2015 by ELM ver.2012-10-06 from 001\_\_elm20150910\_055729\_\_dat00.bin

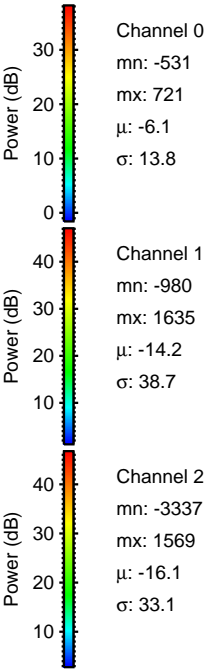
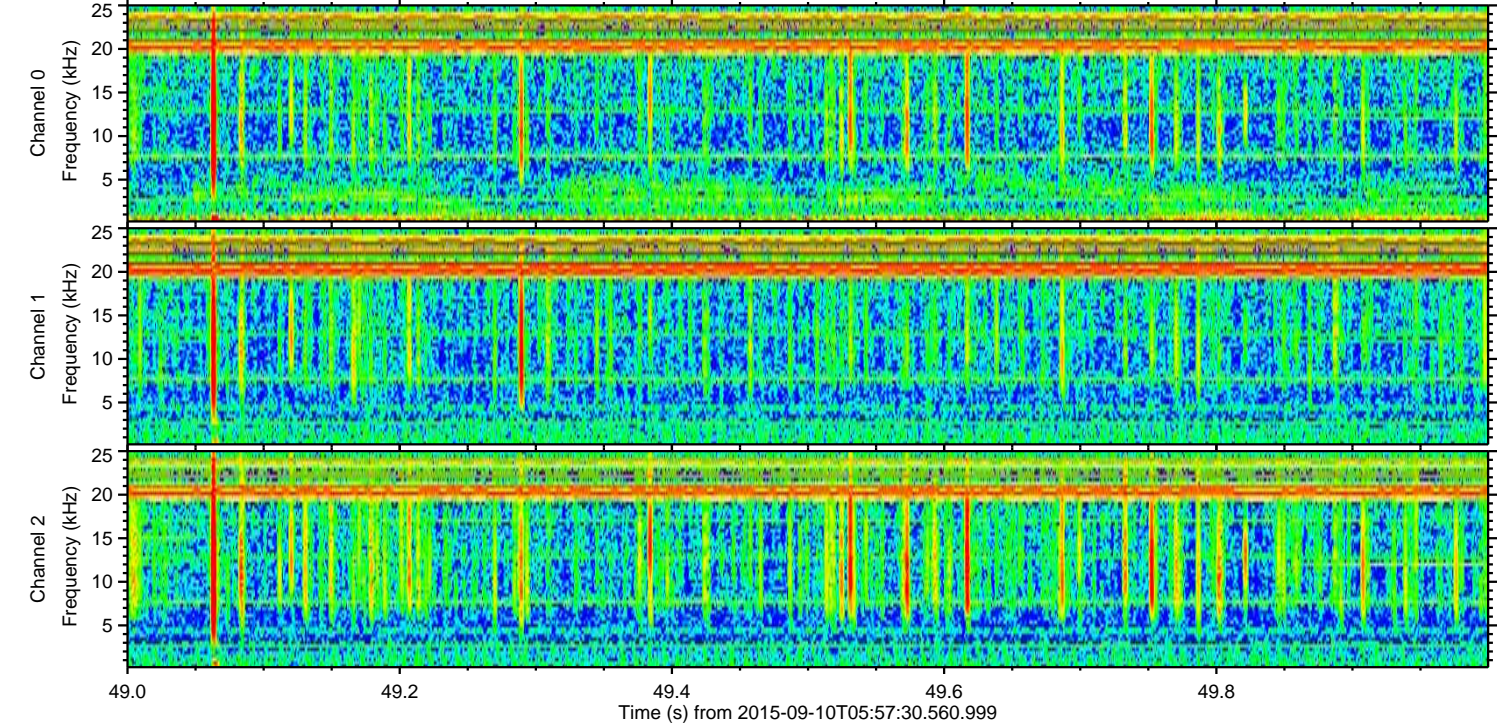
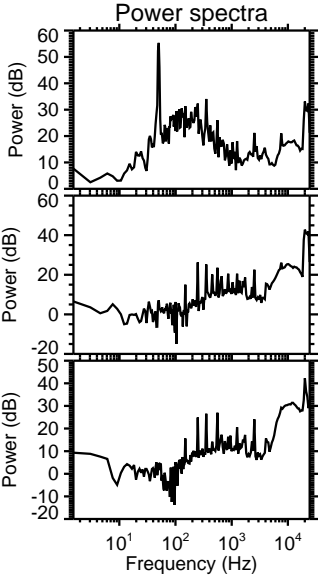
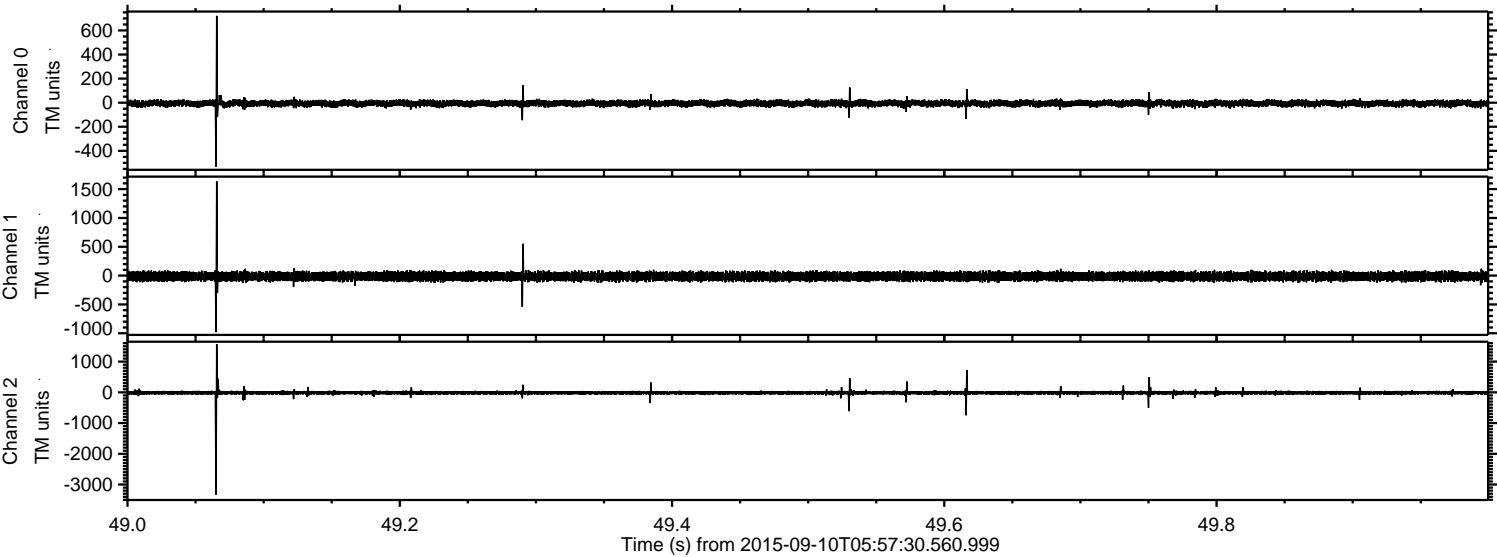



Processed Sun Oct 11 06:25:47 2015 by ELM ver.2012-10-06 from 001\_\_elm20150910\_055729\_\_dat00.bin

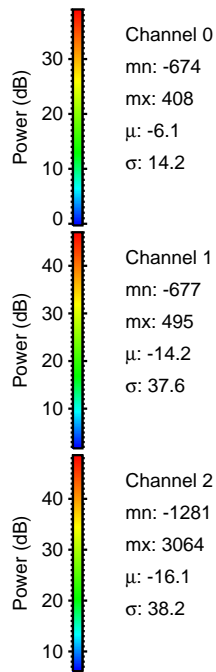
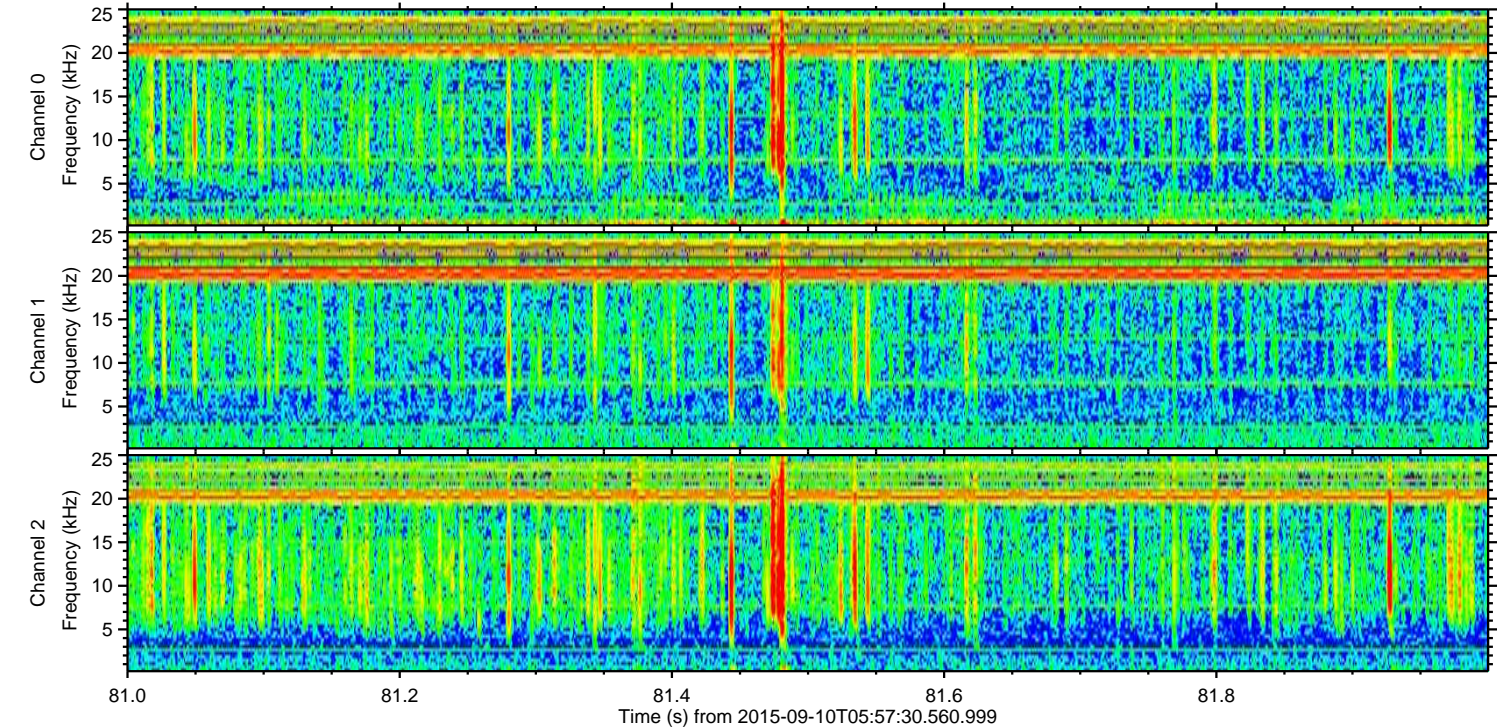
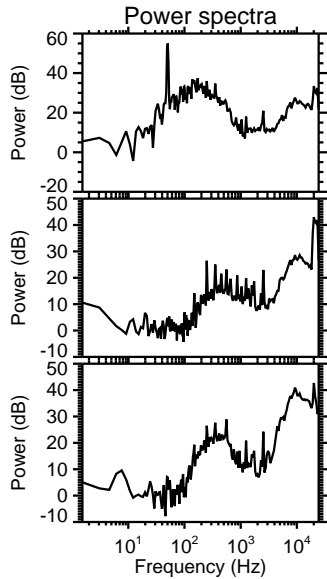
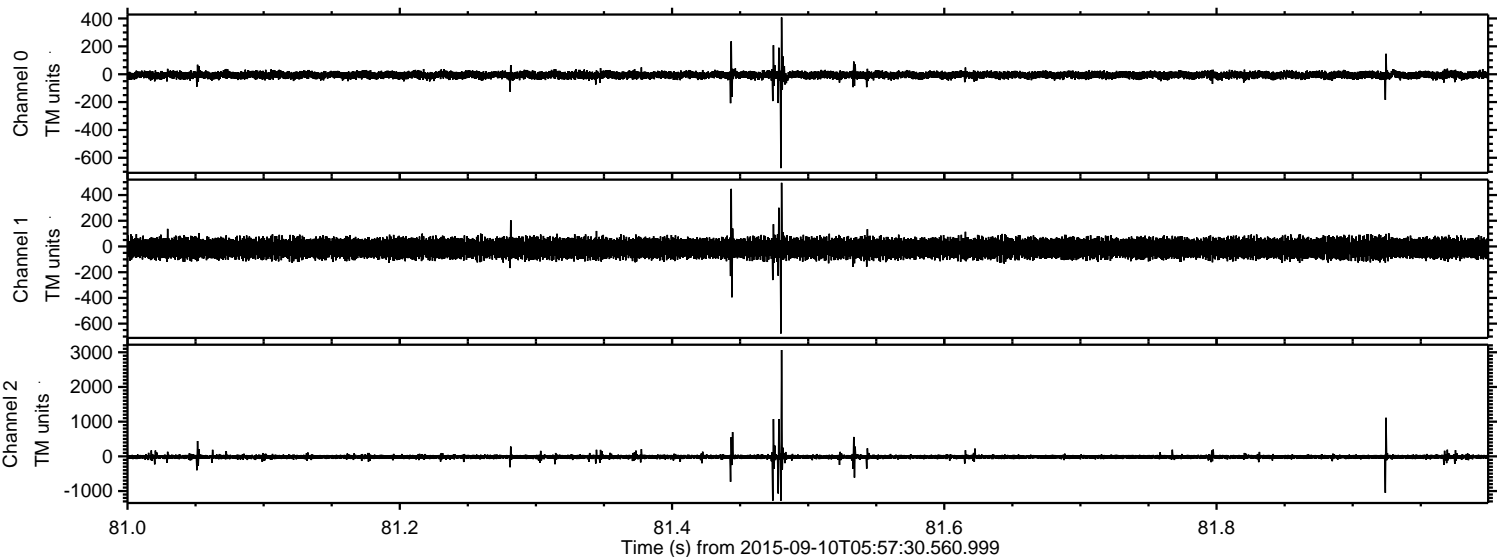



ELMAVAN 3D WAVEFORMS (Measured data sampled at 50 kHz) 51000 packets of 144 samples from 2015-09-10T05:57:30.560.999. Part 97/147

Processed Sun Oct 11 06:25:48 2015 by ELM ver.2012-10-06 from 001\_\_elm20150910\_055729\_\_dat00.bin

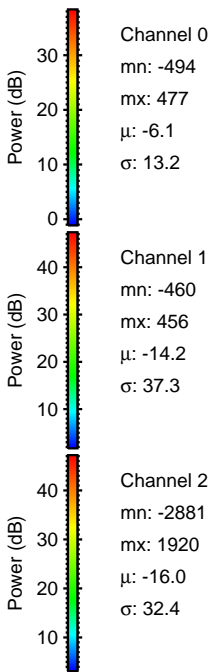
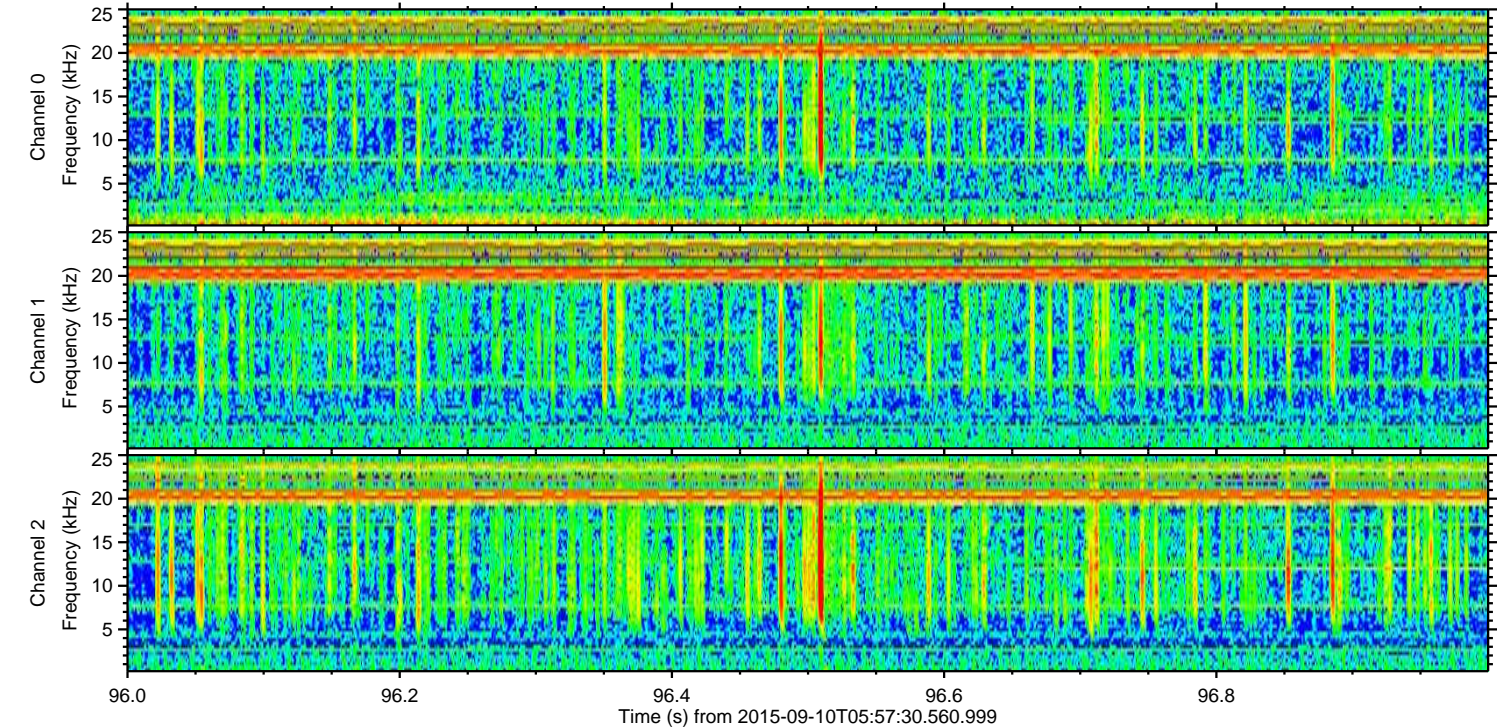
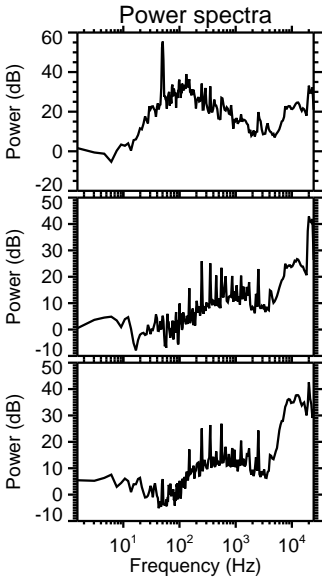
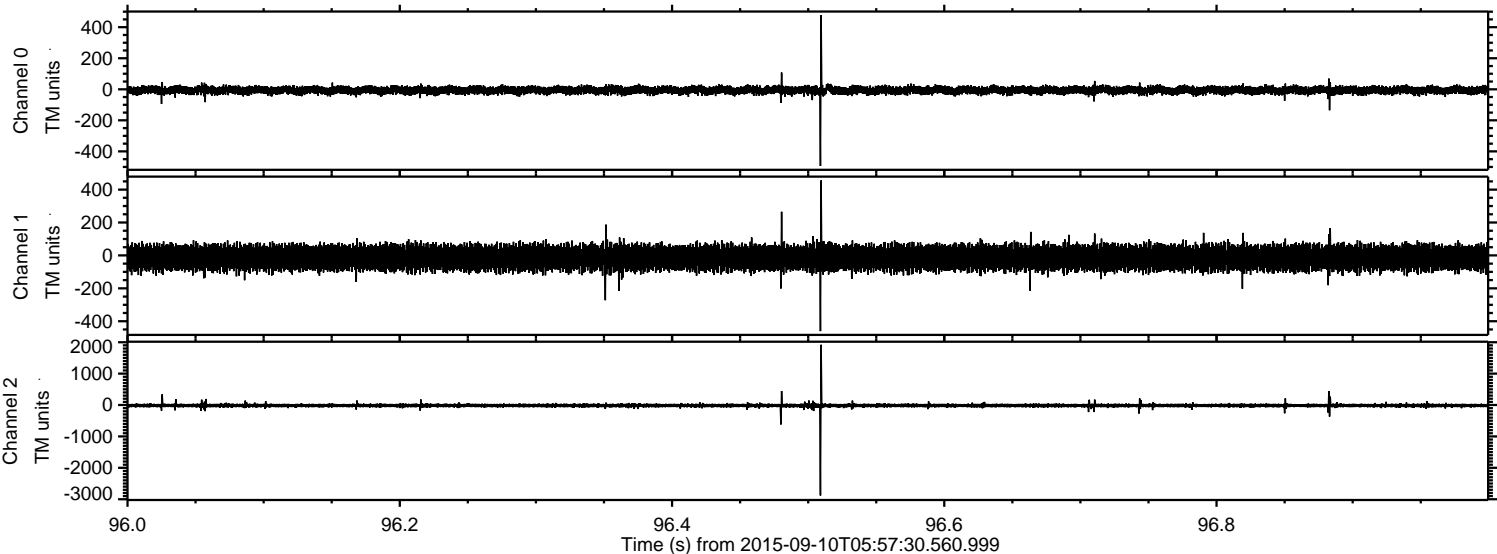



ELMAVAN 3D WAVEFORMS (Measured data sampled at 50 kHz) 51000 packets of 144 samples from 2015-09-10T05:57:30.560.999. Part 74/147

Processed Sun Oct 11 06:25:49 2015 by ELM ver.2012-10-06 from 001\_\_elm20150910\_055729\_\_dat00.bin

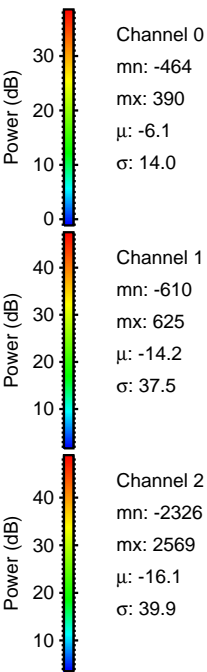
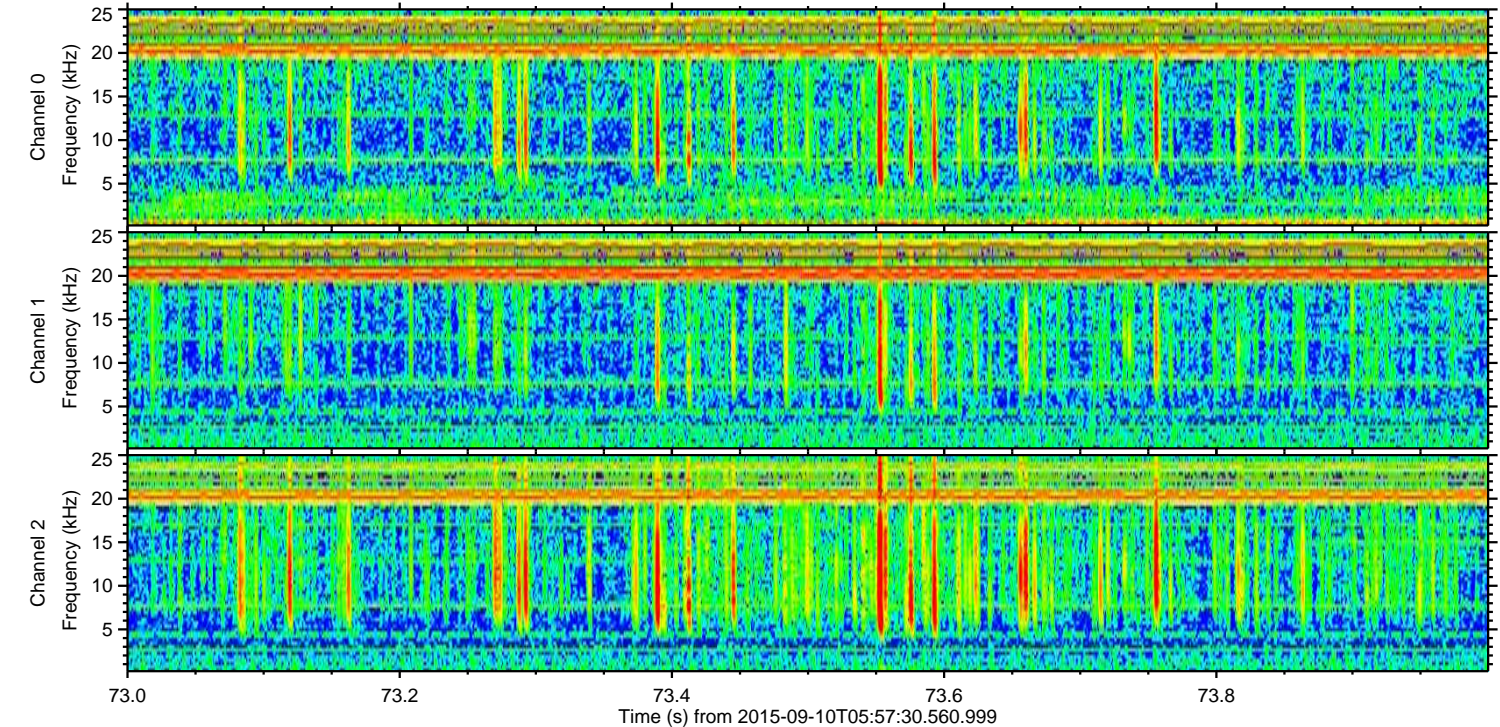
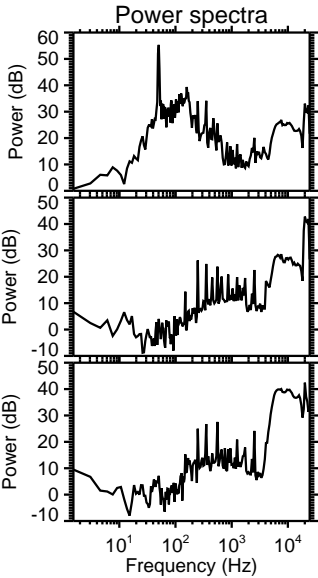
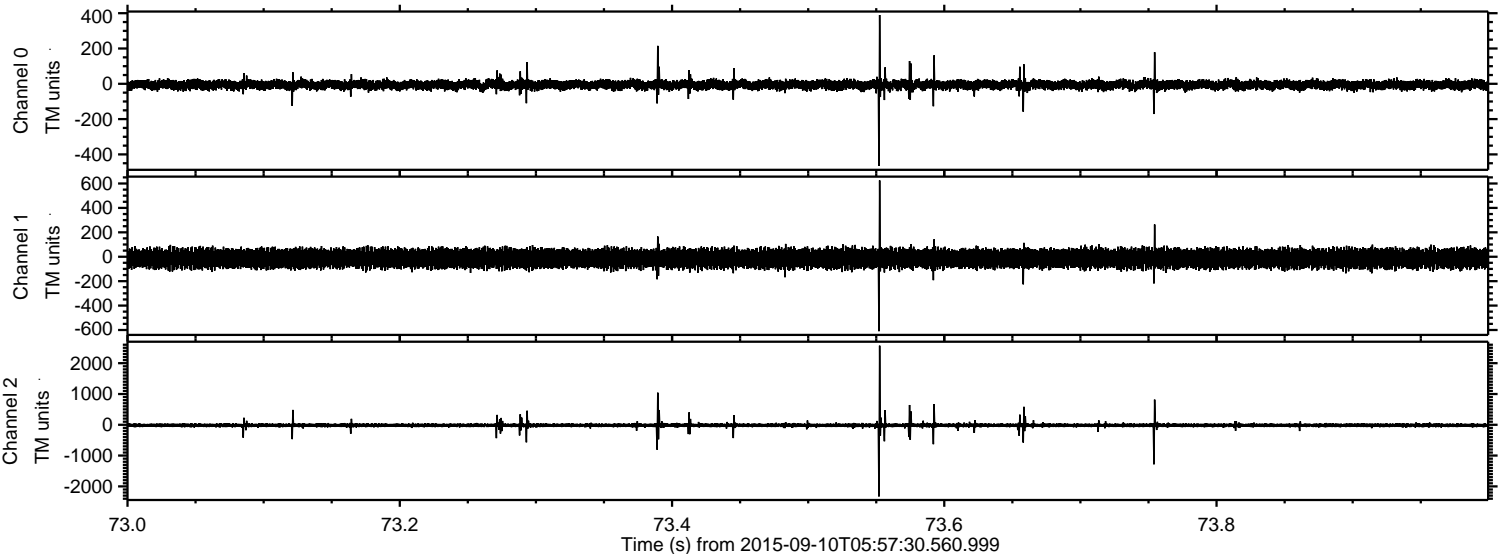



Processed Sun Oct 11 06:25:50 2015 by ELM ver.2012-10-06 from 001\_\_elm20150910\_055729\_\_dat00.bin

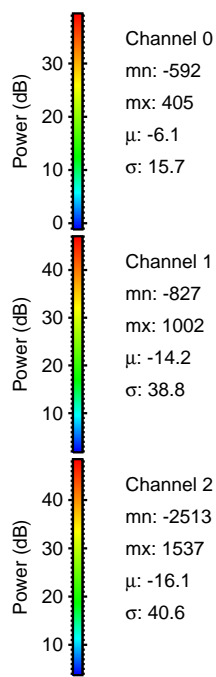
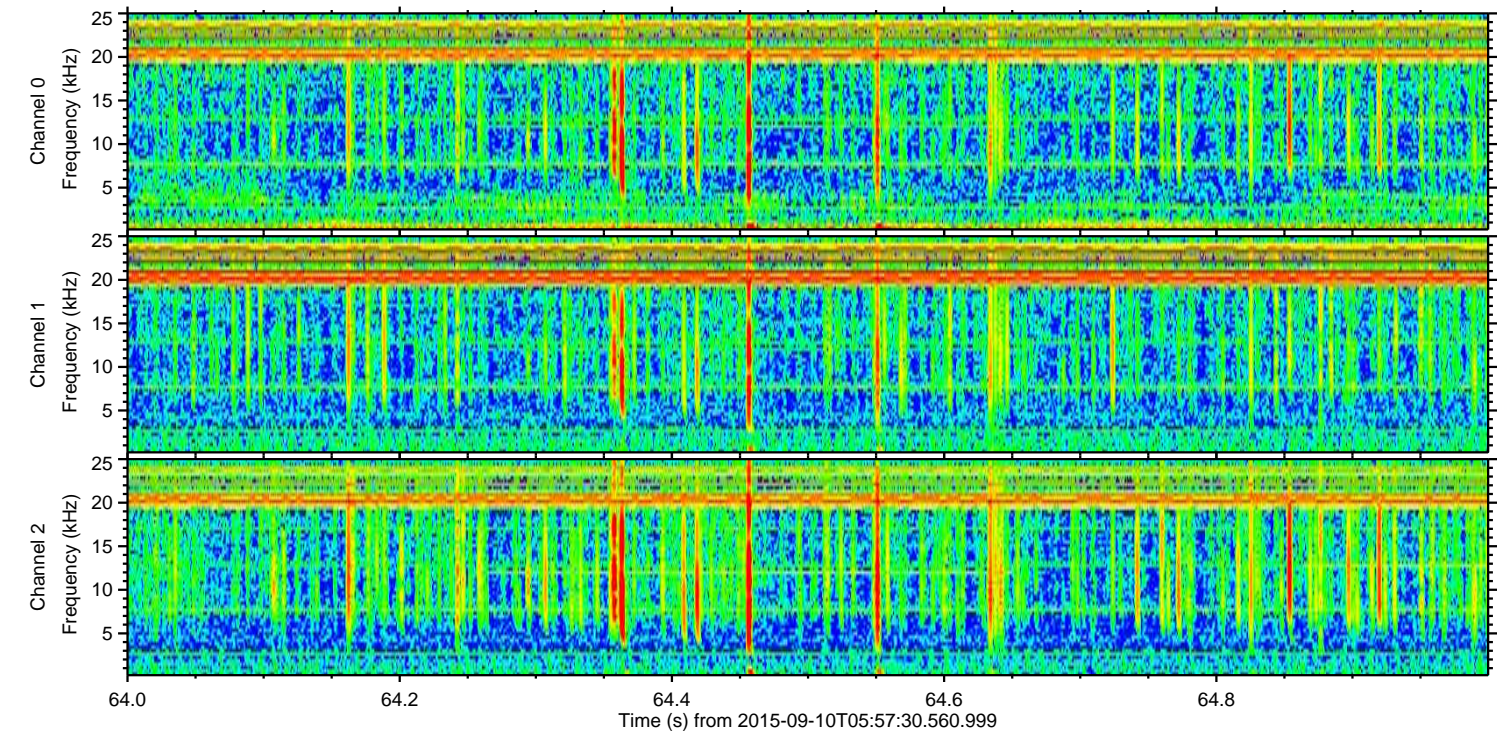
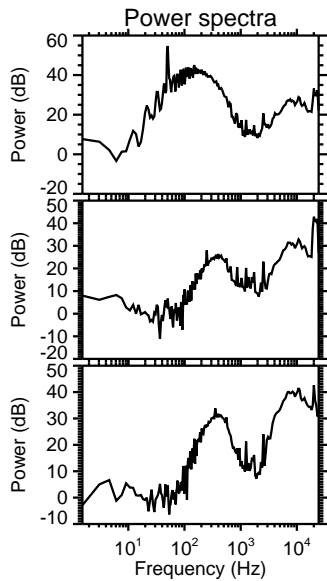
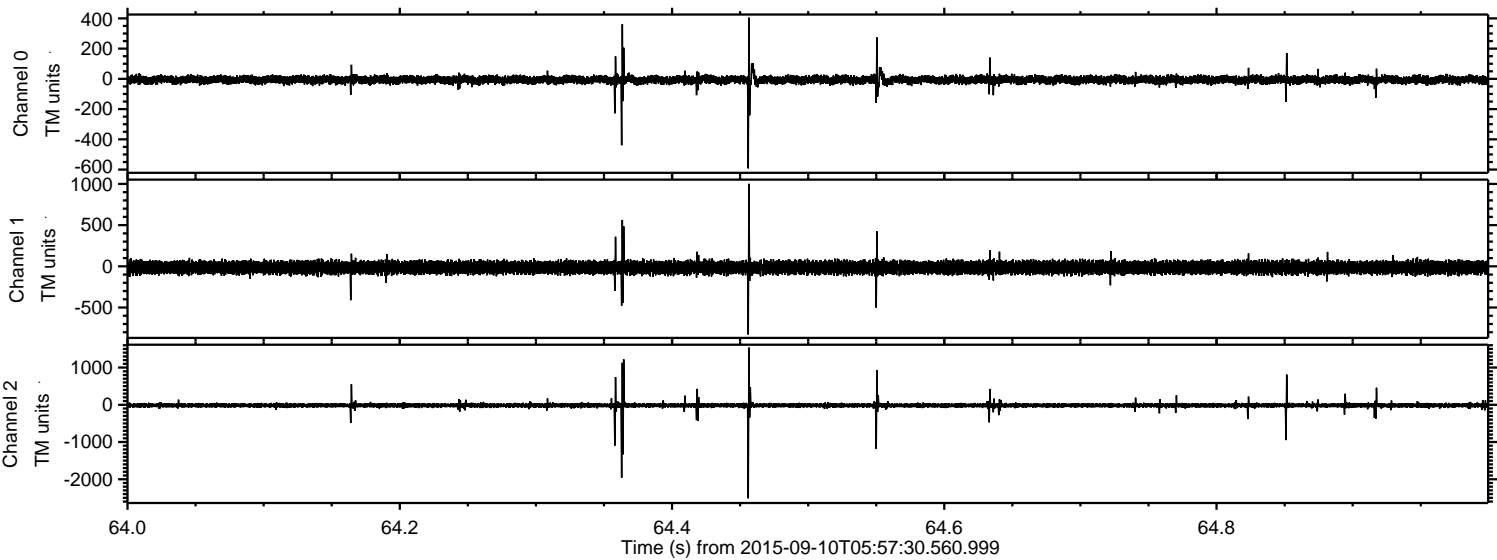

Channel 0  
mn: -592  
mx: 405  
 $\mu$ : -6.1  
 $\sigma$ : 15.7

Channel 1  
mn: -827  
mx: 1002  
 $\mu$ : -14.2  
 $\sigma$ : 38.8

Channel 2  
mn: -2513  
mx: 1537  
 $\mu$ : -16.1  
 $\sigma$ : 40.6



Processed Sun Oct 11 06:25:51 2015 by ELM ver.2012-10-06 from 001\_\_elm20150910\_055729\_\_dat00.bin

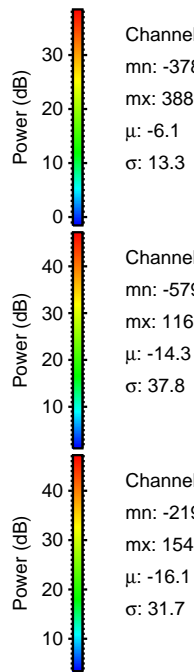
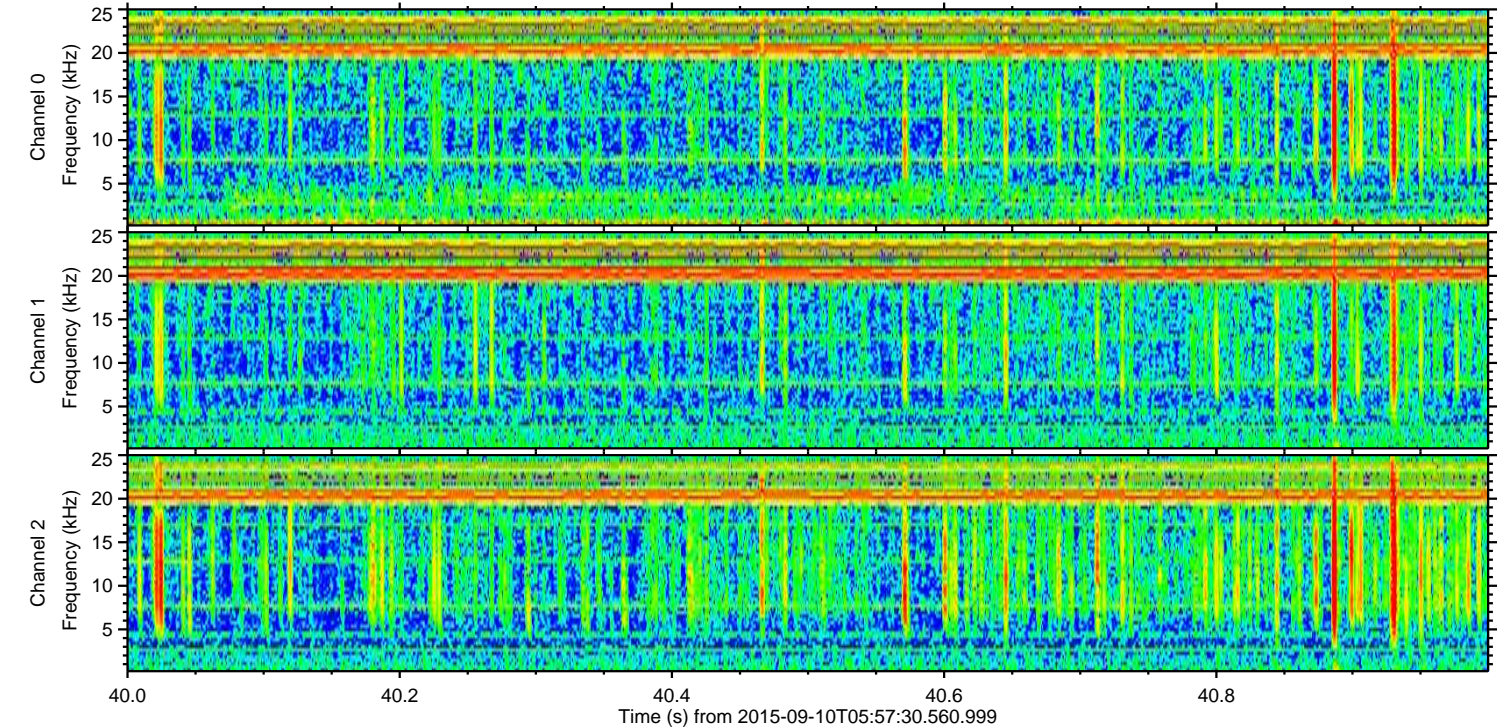
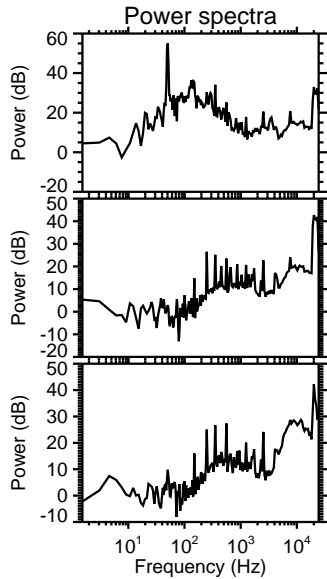
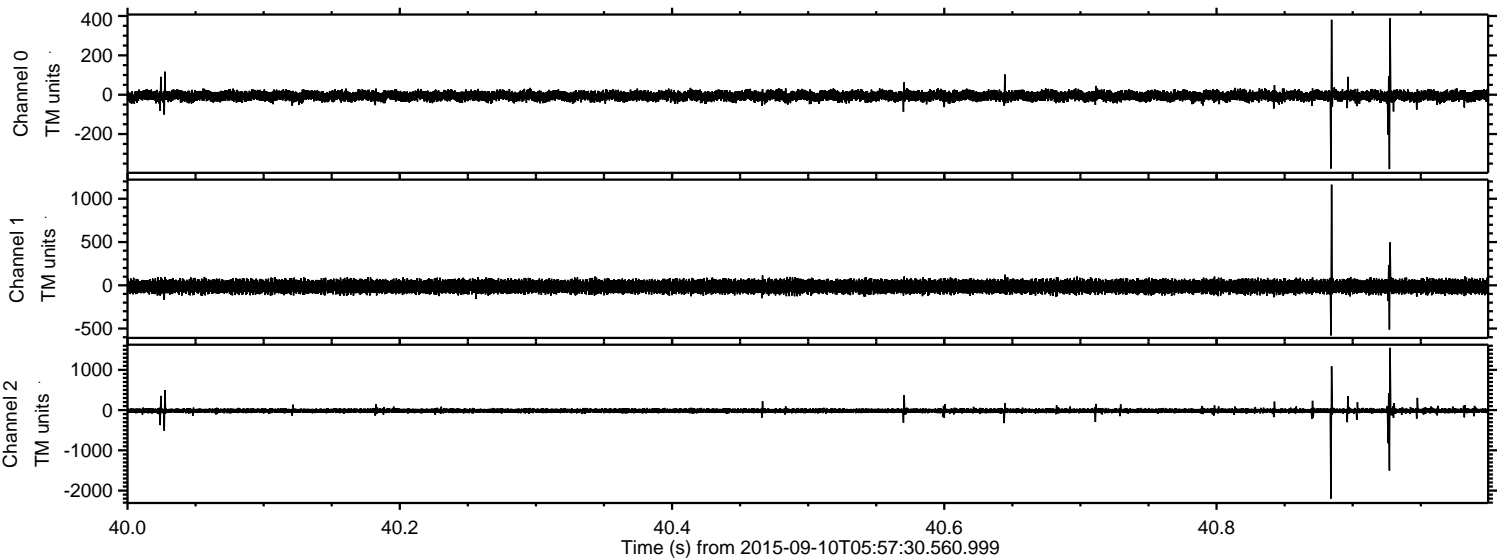



Processed Sun Oct 11 06:25:52 2015 by ELM ver.2012-10-06 from 001\_\_elm20150910\_055729\_\_dat00.bin

