

# ELMAVAN 3D WAVEFORMS (Measured data sampled at 50 kHz) 51000 packets of 144 samples from 2015-09-10T04:22:26.236.999.

Processed Sun Oct 11 05:59:09 2015 by ELM ver.2012-10-06 from 001\_\_elm20150910\_042225\_\_dat00.bin

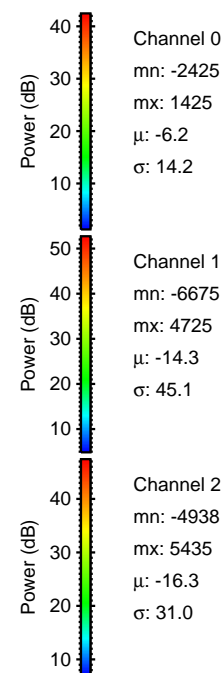

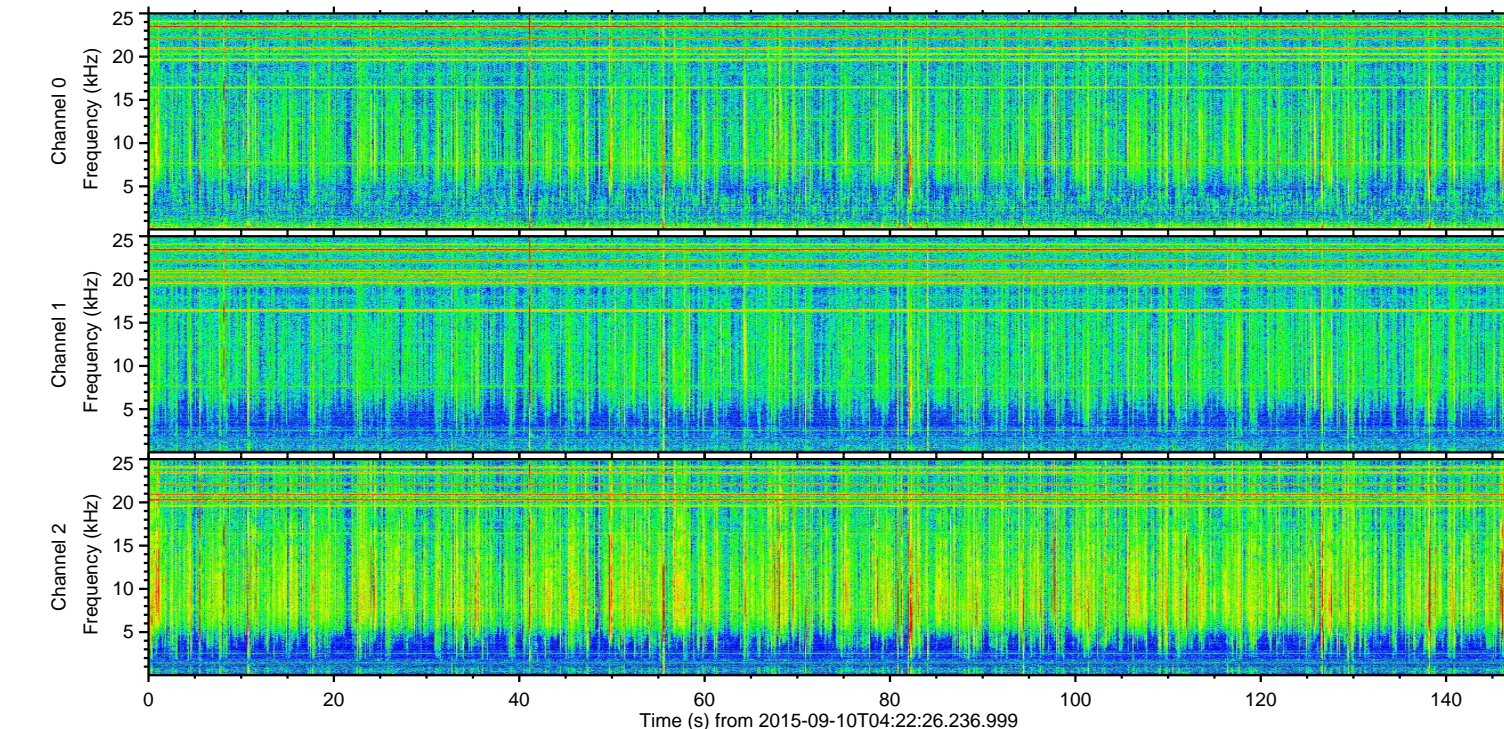
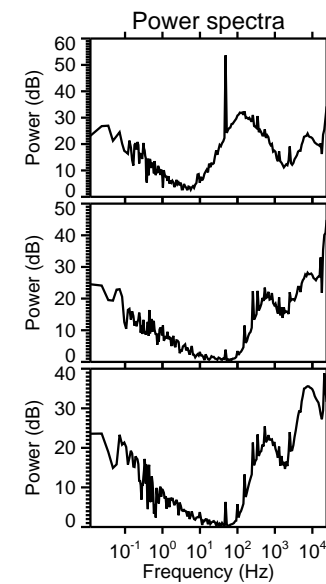
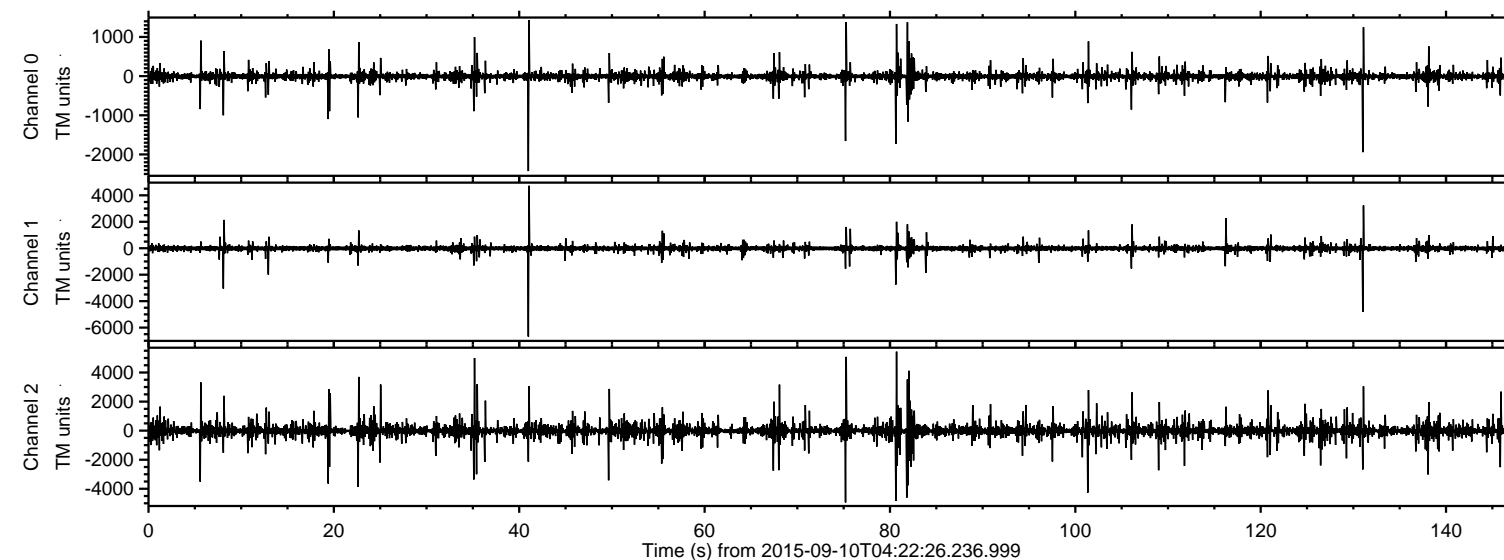

Processed Sun Oct 11 05:59:25 2015 by ELM ver.2012-10-06 from 001\_\_elm20150910\_042225\_\_dat00.bin

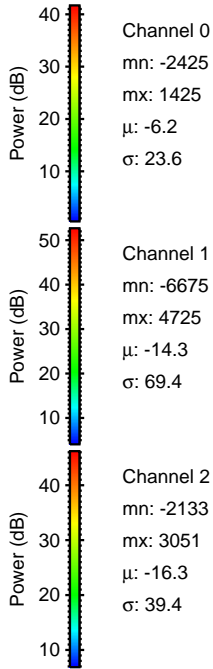
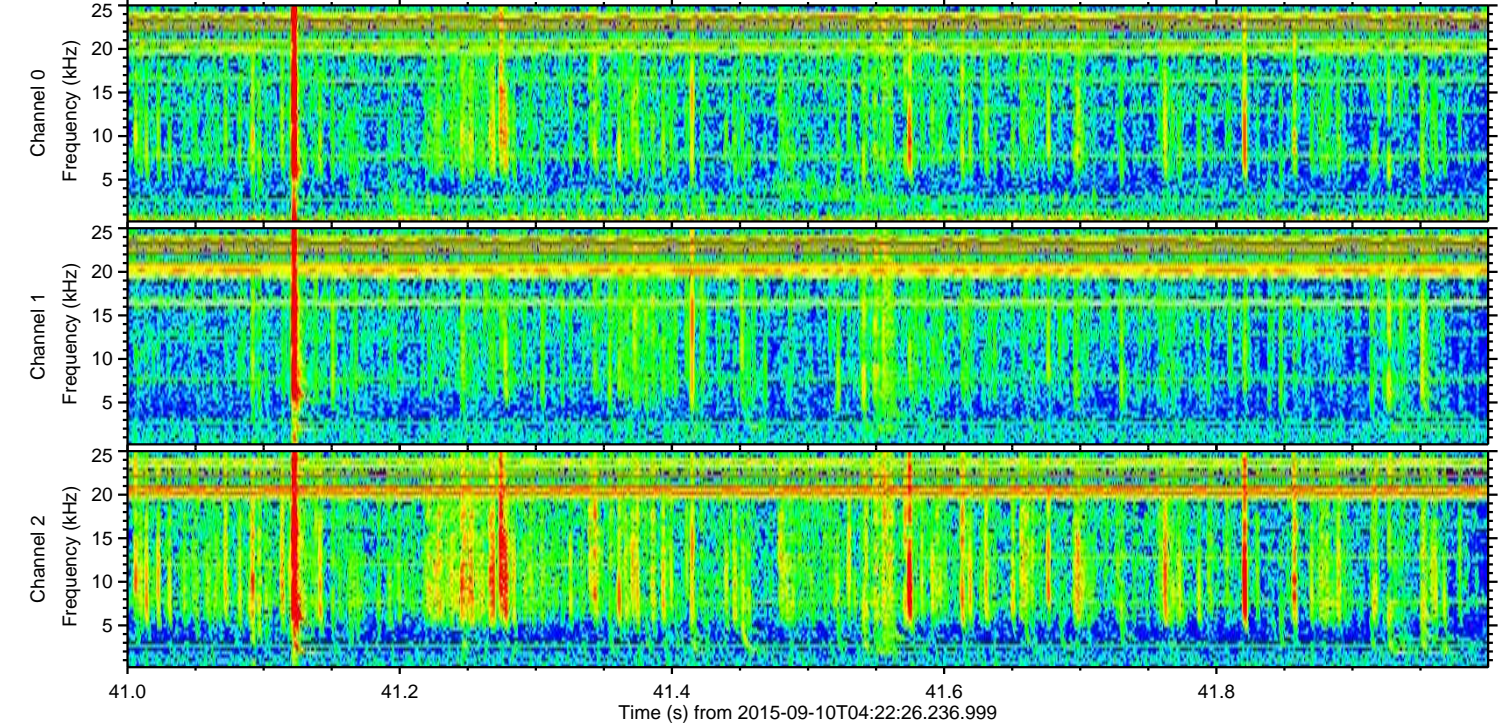
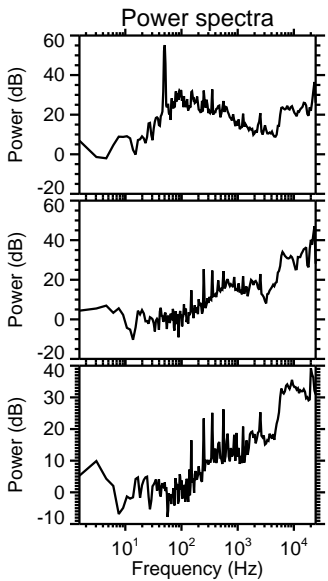
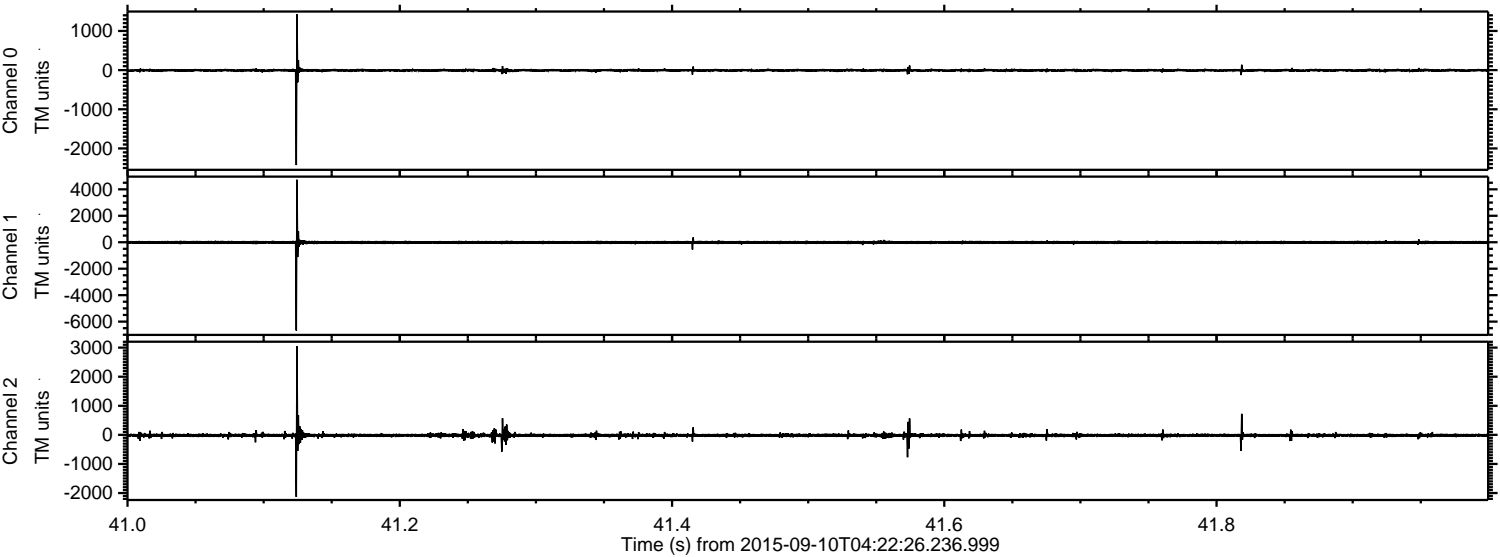

Channel 0  
mn: -2425  
mx: 1425  
 $\mu$ : -6.2  
 $\sigma$ : 23.6

Channel 1  
mn: -6675  
mx: 4725  
 $\mu$ : -14.3  
 $\sigma$ : 69.4

Channel 2  
mn: -2133  
mx: 3051  
 $\mu$ : -16.3  
 $\sigma$ : 39.4



ELMAVAN 3D WAVEFORMS (Measured data sampled at 50 kHz) 51000 packets of 144 samples from 2015-09-10T04:22:26.236.999. Part 81/147

Processed Sun Oct 11 05:59:26 2015 by ELM ver.2012-10-06 from 001\_\_elm20150910\_042225\_\_dat00.bin

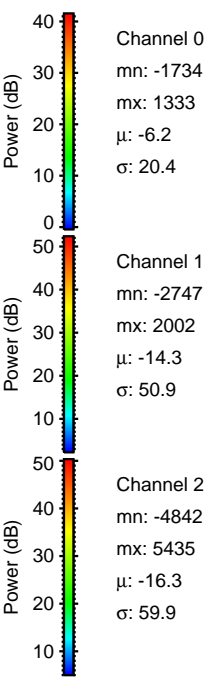
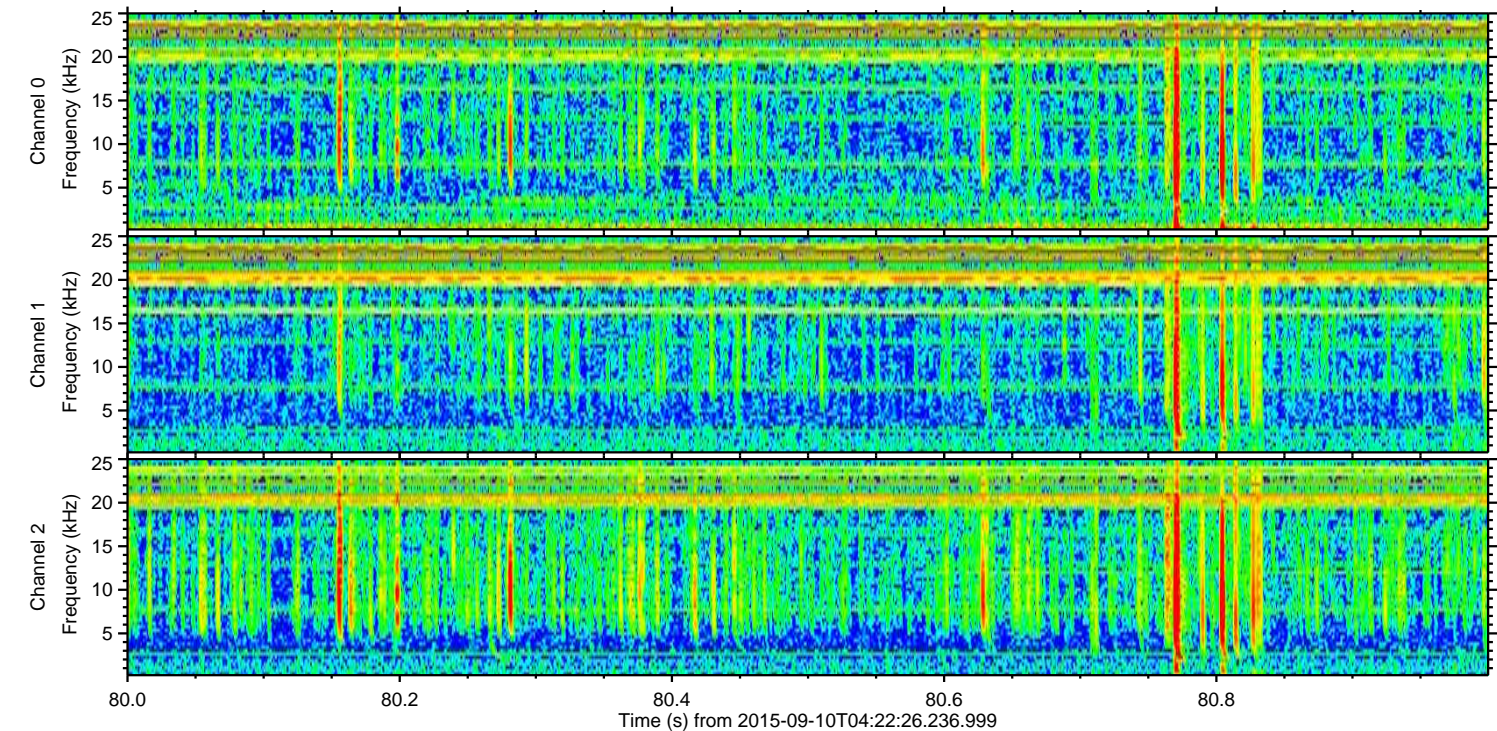
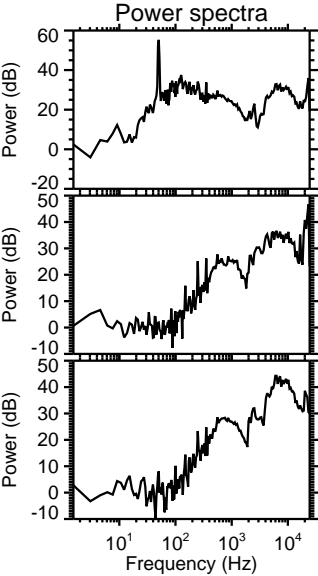
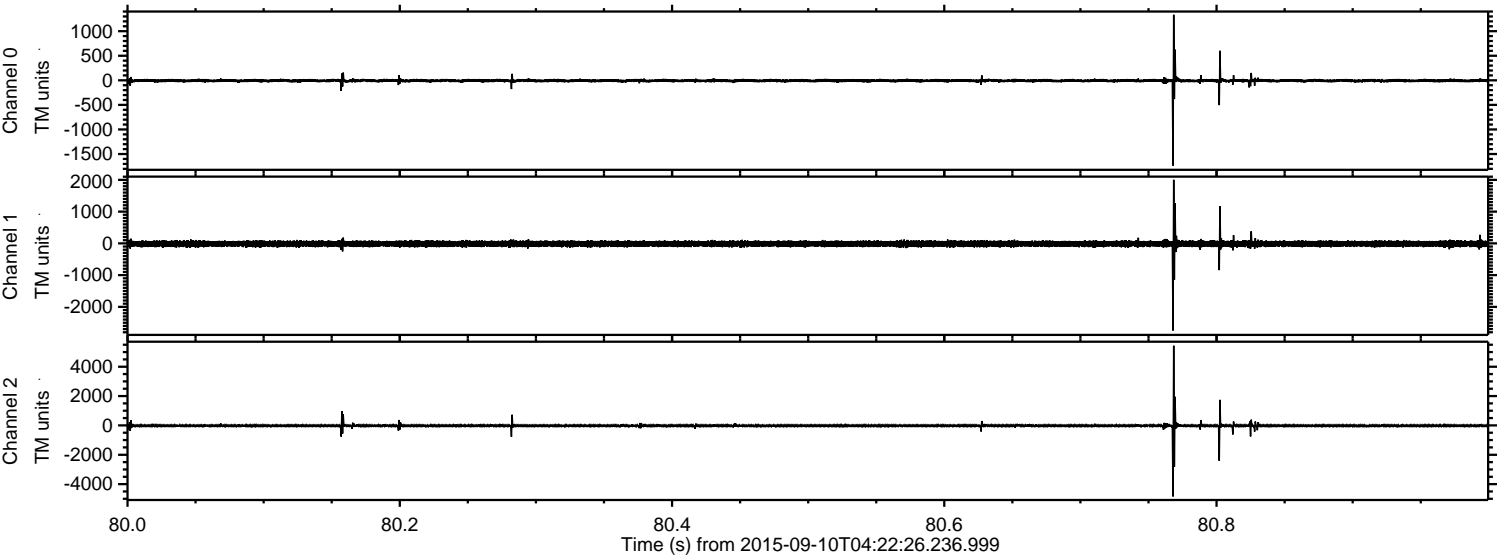

Channel 0  
mn: -1734  
mx: 1333  
 $\mu$ : -6.2  
 $\sigma$ : 20.4

Channel 1  
mn: -2747  
mx: 2002  
 $\mu$ : -14.3  
 $\sigma$ : 50.9

Channel 2  
mn: -4842  
mx: 5435  
 $\mu$ : -16.3  
 $\sigma$ : 59.9



Processed Sun Oct 11 05:59:28 2015 by ELM ver.2012-10-06 from 001\_\_elm20150910\_042225\_\_dat00.bin

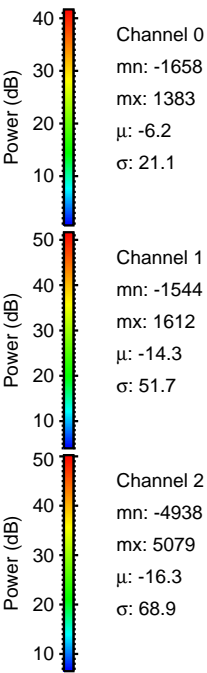
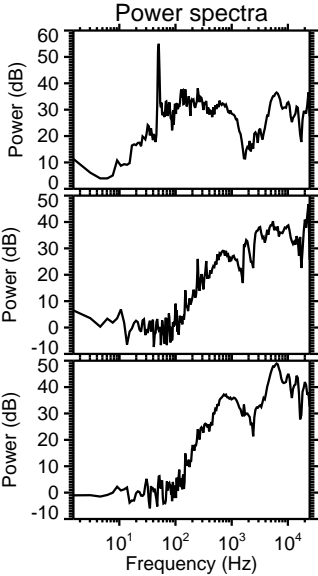
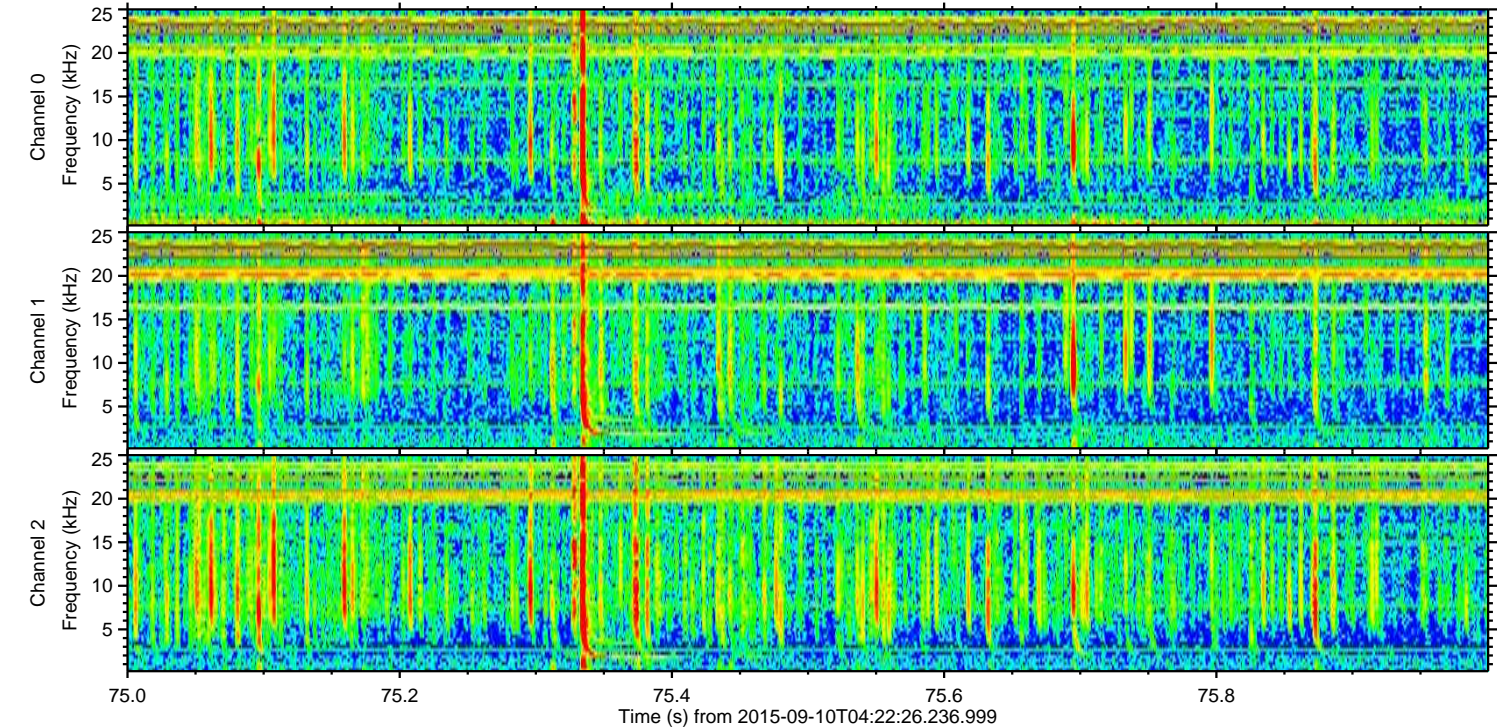
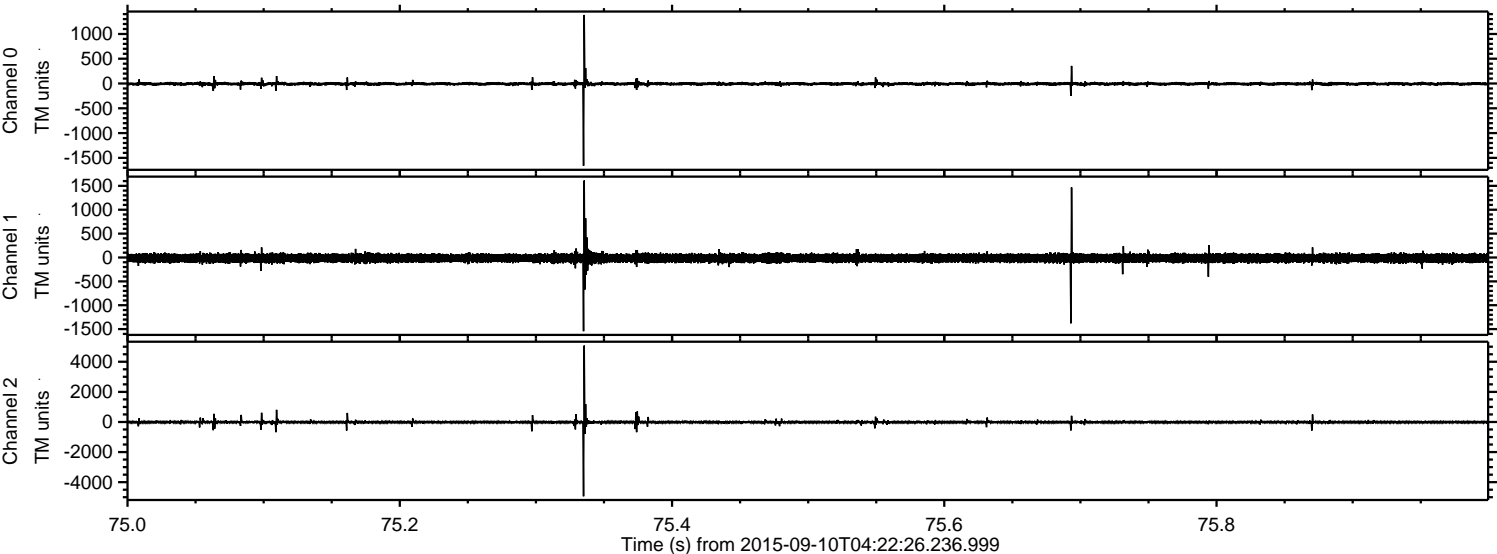



ELMAVAN 3D WAVEFORMS (Measured data sampled at 50 kHz) 51000 packets of 144 samples from 2015-09-10T04:22:26.236.999. Part 36/147

Processed Sun Oct 11 05:59:29 2015 by ELM ver.2012-10-06 from 001\_\_elm20150910\_042225\_\_dat00.bin

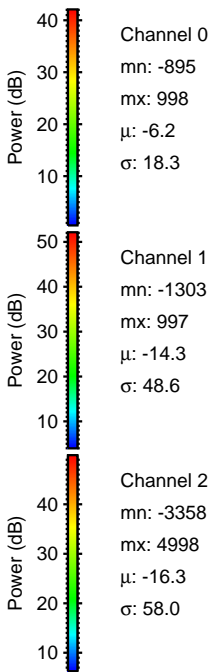
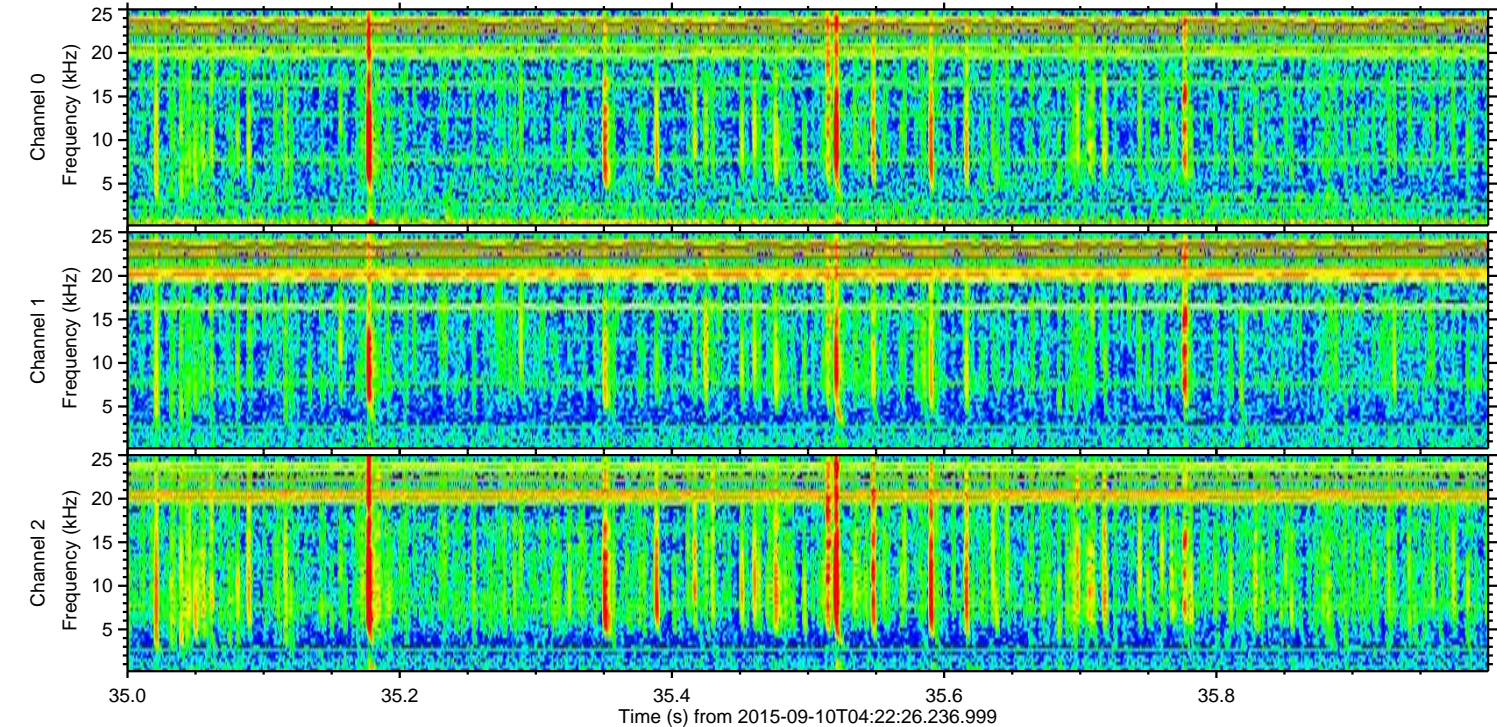
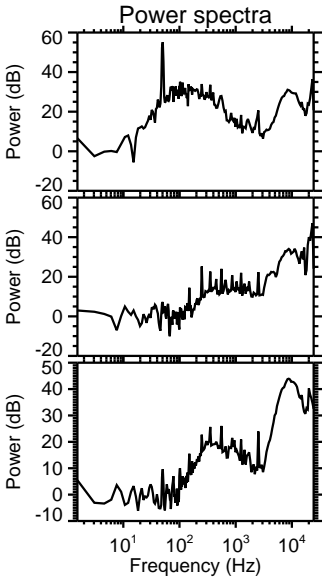
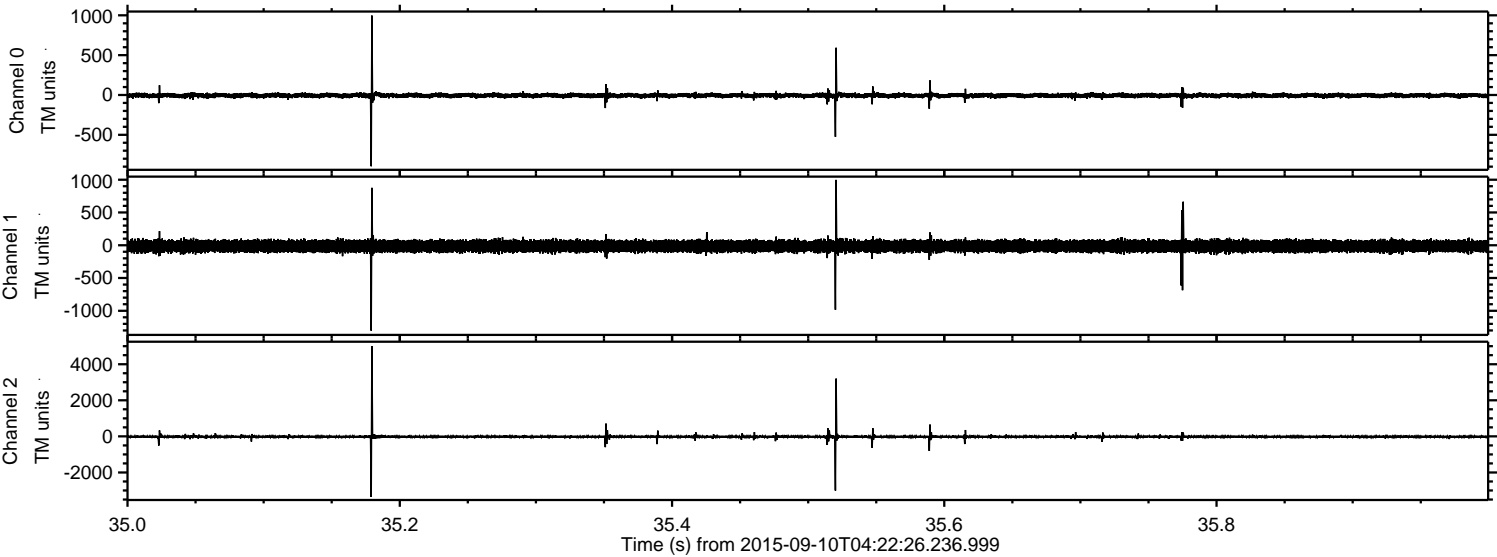

Channel 0  
mn: -895  
mx: 998  
 $\mu$ : -6.2  
 $\sigma$ : 18.3

Channel 1  
mn: -1303  
mx: 997  
 $\mu$ : -14.3  
 $\sigma$ : 48.6

Channel 2  
mn: -3358  
mx: 4998  
 $\mu$ : -16.3  
 $\sigma$ : 58.0



ELMAVAN 3D WAVEFORMS (Measured data sampled at 50 kHz) 51000 packets of 144 samples from 2015-09-10T04:22:26.236.999. Part 132/147

Processed Sun Oct 11 05:59:30 2015 by ELM ver.2012-10-06 from 001\_\_elm20150910\_042225\_\_dat00.bin

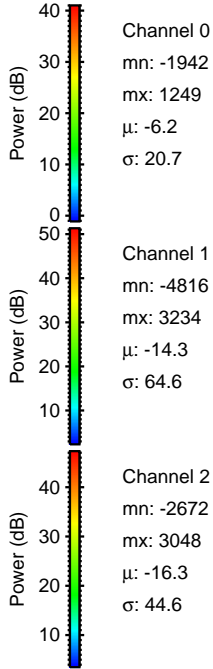
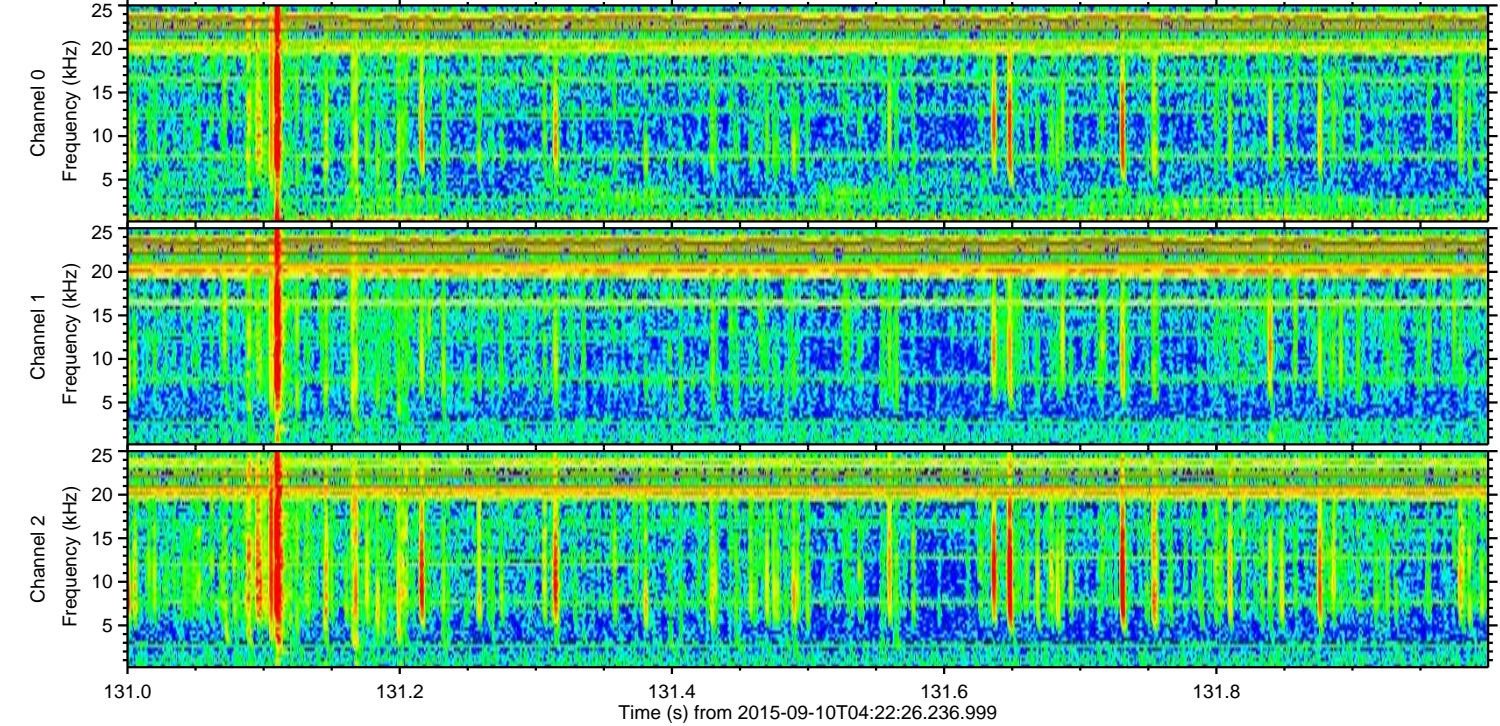
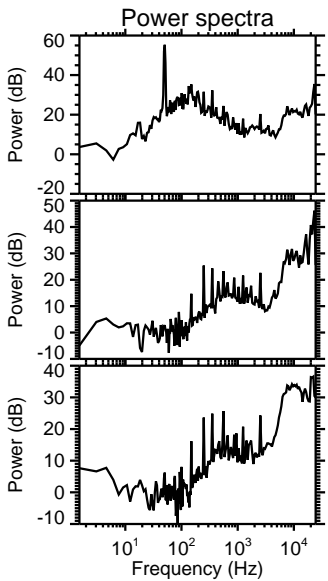
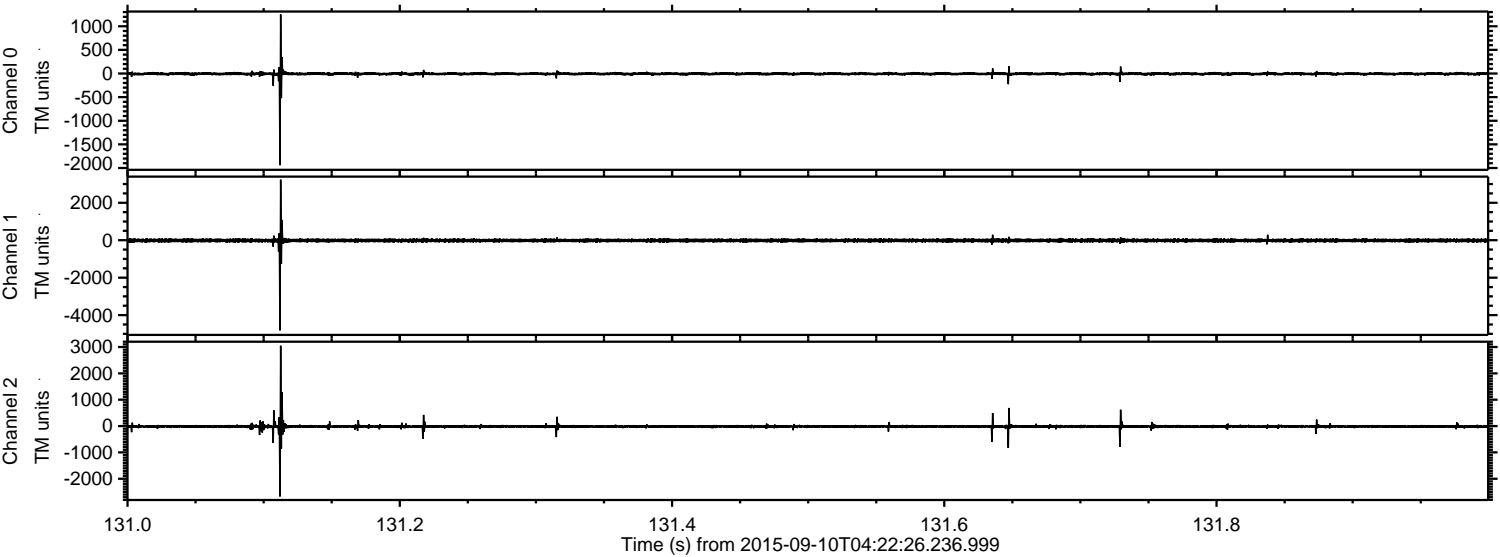



Processed Sun Oct 11 05:59:31 2015 by ELM ver.2012-10-06 from 001\_\_elm20150910\_042225\_\_dat00.bin

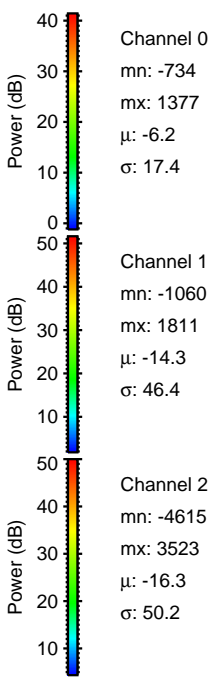
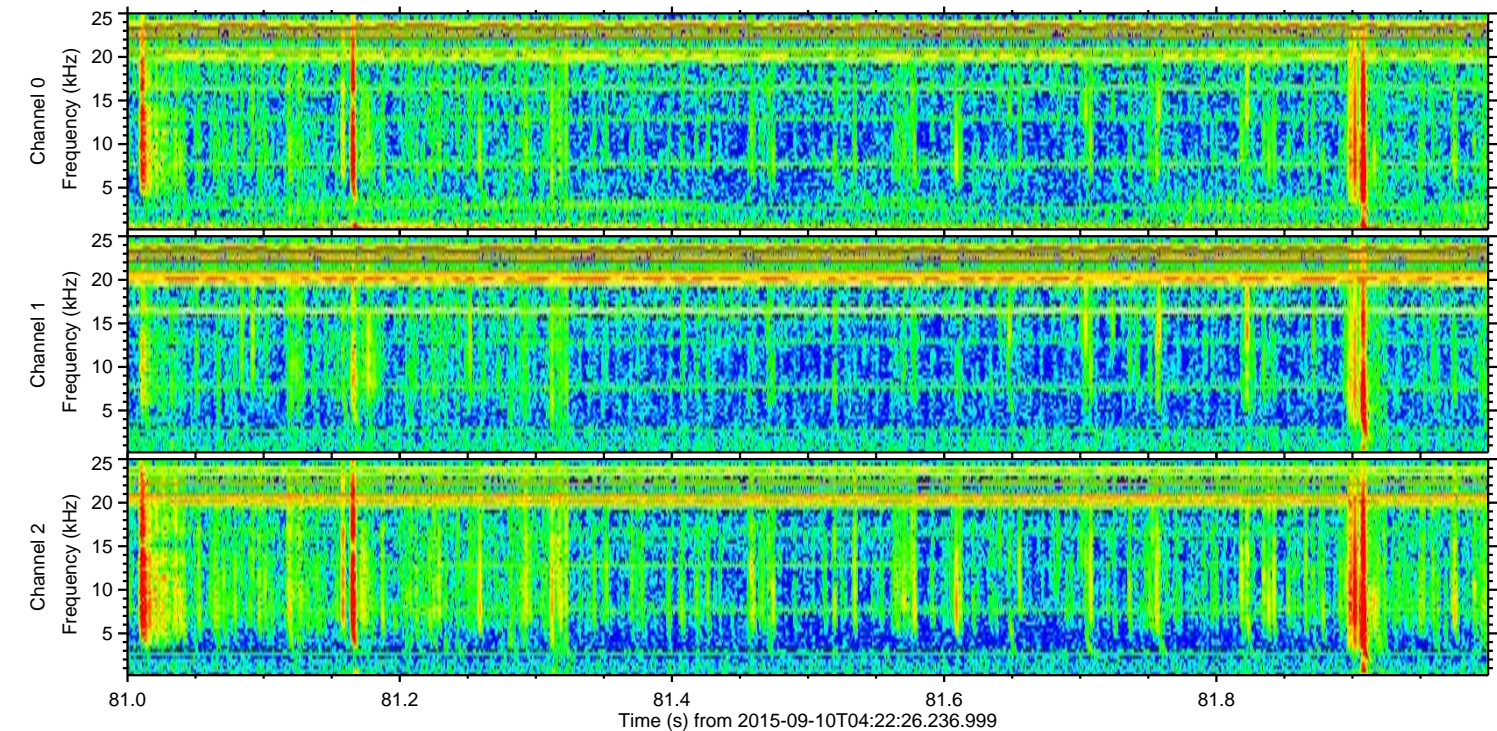
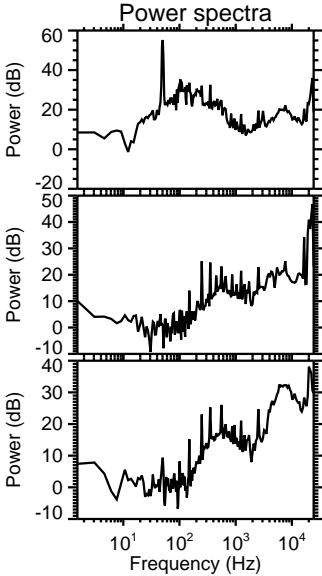
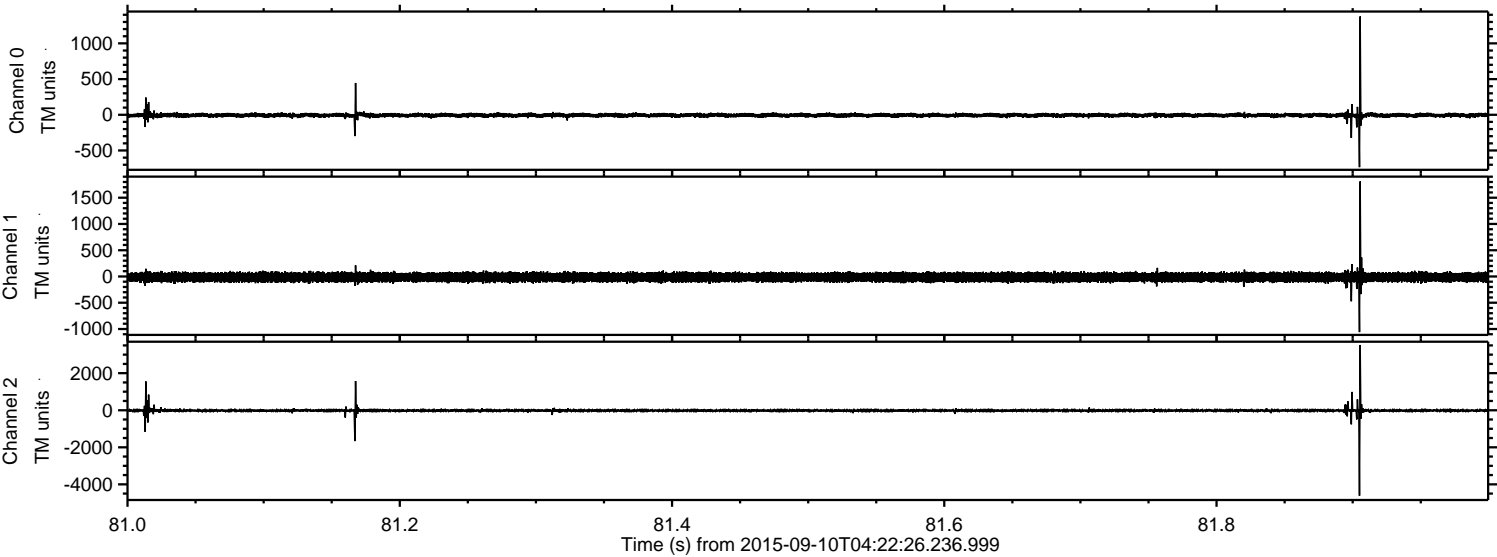



ELMAVAN 3D WAVEFORMS (Measured data sampled at 50 kHz) 51000 packets of 144 samples from 2015-09-10T04:22:26.236.999. Part 102/147

Processed Sun Oct 11 05:59:32 2015 by ELM ver.2012-10-06 from 001\_\_elm20150910\_042225\_\_dat00.bin

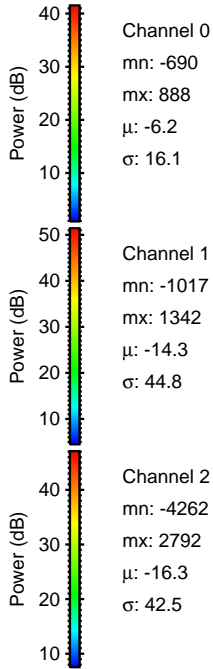
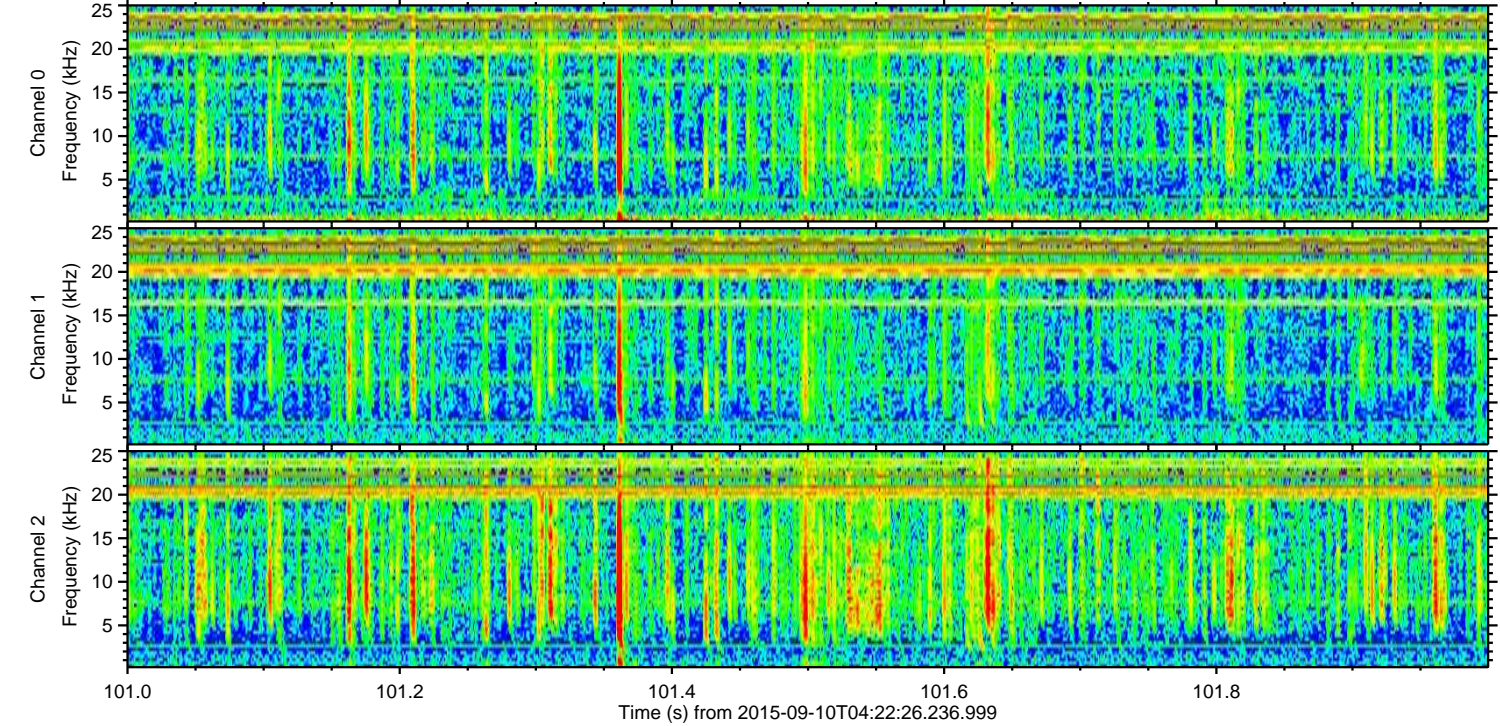
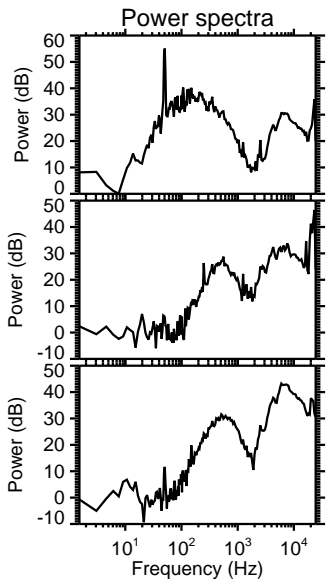
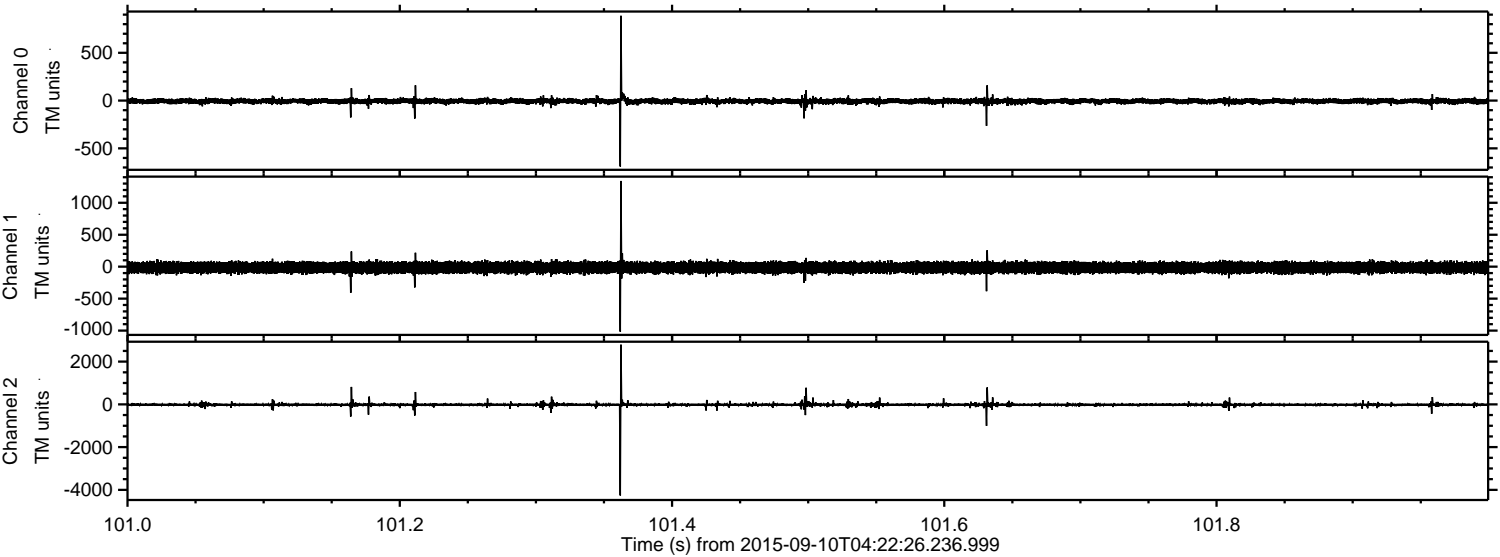



ELMAVAN 3D WAVEFORMS (Measured data sampled at 50 kHz) 51000 packets of 144 samples from 2015-09-10T04:22:26.236.999. Part 83/147

Processed Sun Oct 11 05:59:33 2015 by ELM ver.2012-10-06 from 001\_\_elm20150910\_042225\_\_dat00.bin

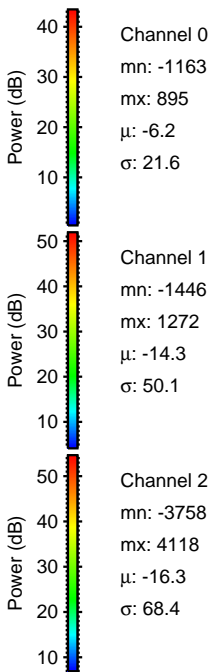
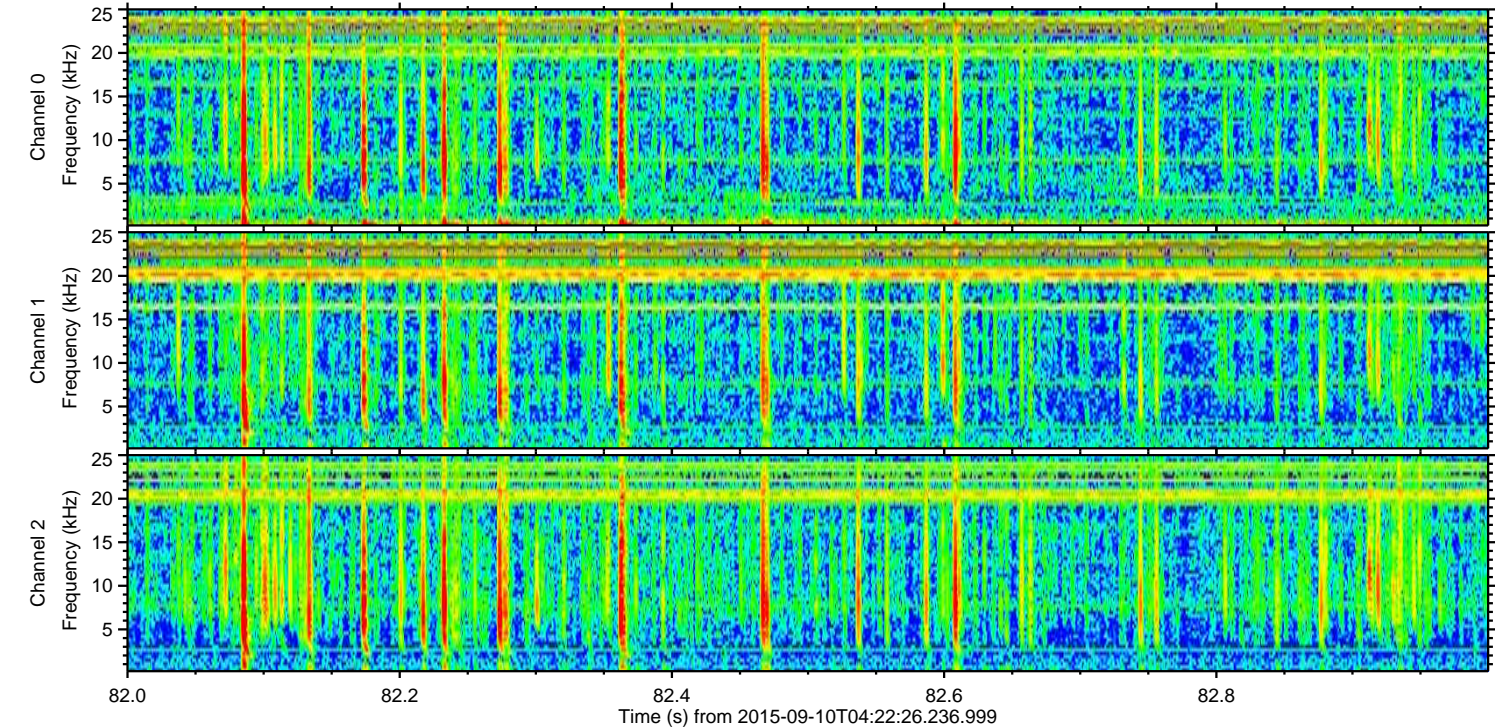
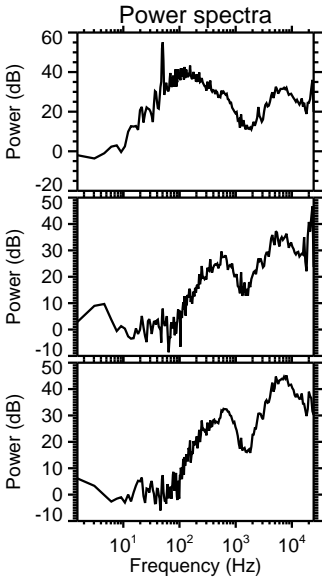
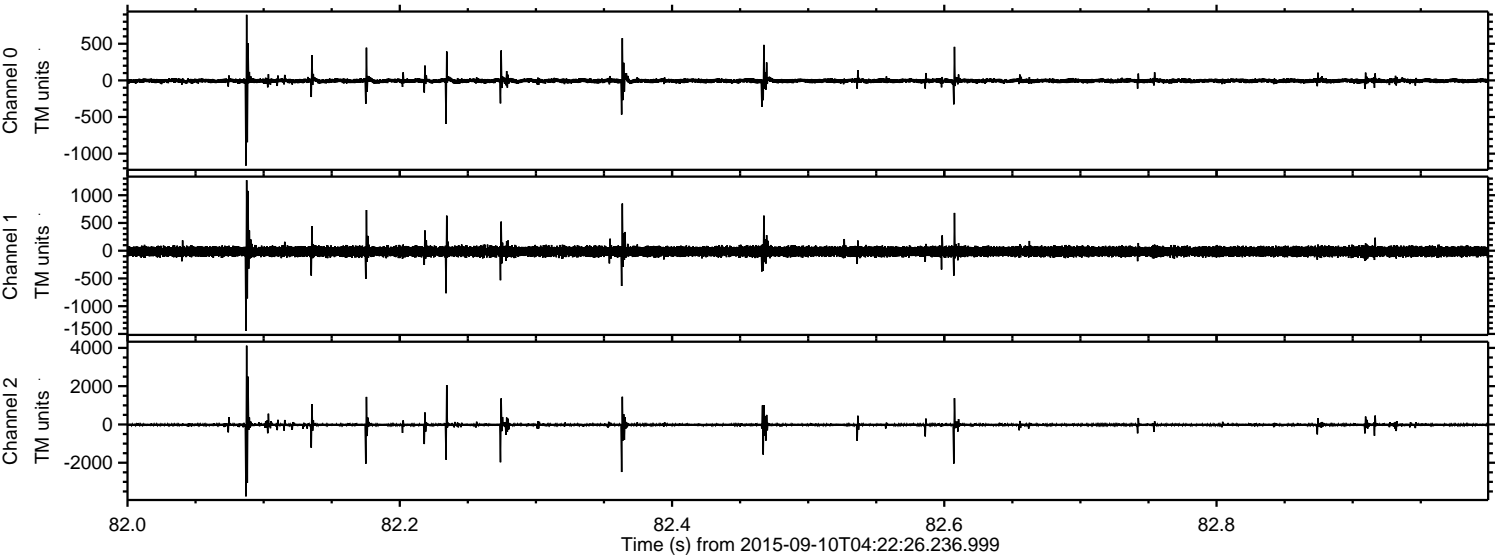



Processed Sun Oct 11 05:59:34 2015 by ELM ver.2012-10-06 from 001\_\_elm20150910\_042225\_\_dat00.bin

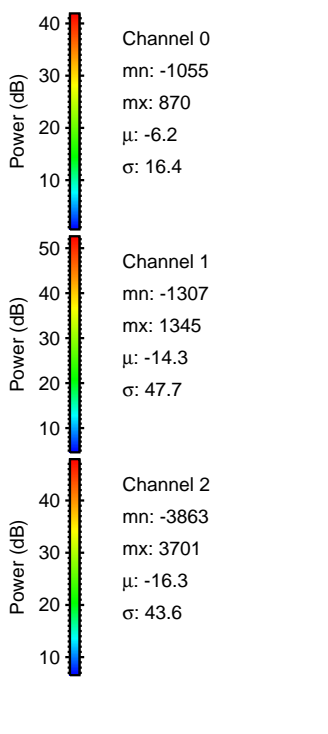
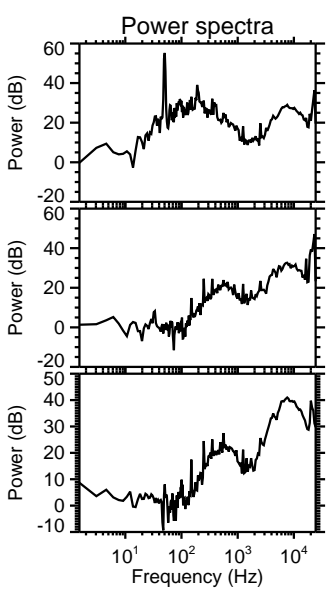
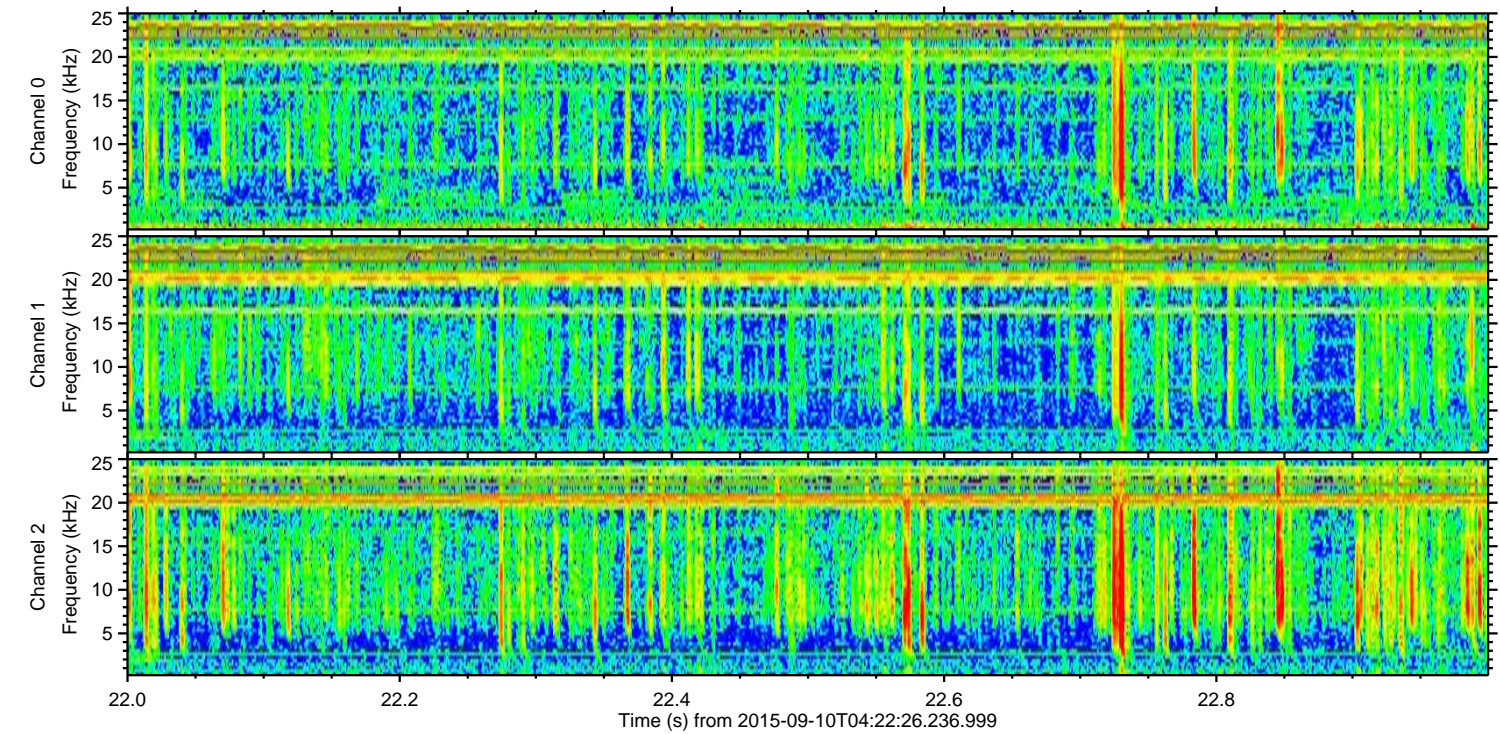
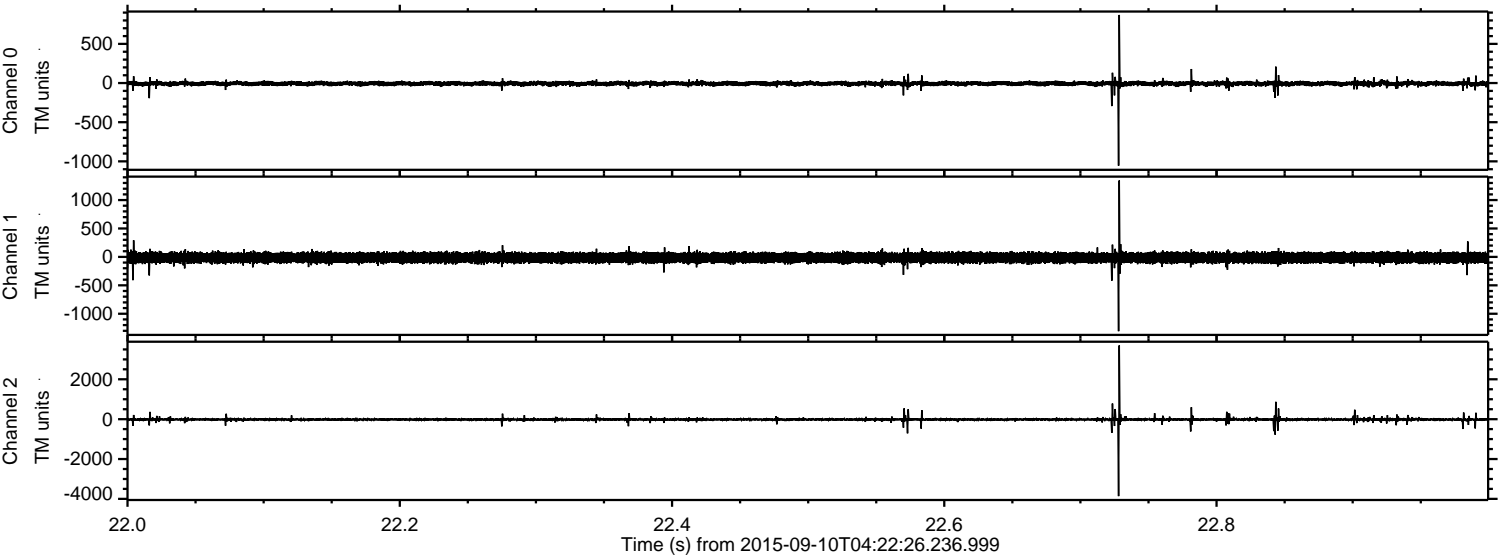

Channel 0  
mn: -1055  
mx: 870  
 $\mu$ : -6.2  
 $\sigma$ : 16.4

Channel 1  
mn: -1307  
mx: 1345  
 $\mu$ : -14.3  
 $\sigma$ : 47.7

Channel 2  
mn: -3863  
mx: 3701  
 $\mu$ : -16.3  
 $\sigma$ : 43.6



Processed Sun Oct 11 05:59:35 2015 by ELM ver.2012-10-06 from 001\_\_elm20150910\_042225\_\_dat00.bin

